

Application No. 5711

Permit No. 3530

Certificate No. 3389

Name Chas. Owen

By _____

Address Takilma Ave

Date filed _____

Action suspended until _____

PRIORITY DATE: 8-29-1917

Returned to applicant _____

Date completed _____

Date of approval _____

Stream Index, Page No. _____

Application Record, Book No. _____

FEES PAID

Date	Amount	Receipt No.
_____	_____	_____
_____	_____	_____
Total	_____	_____

FEES REFUNDED

Date	Amount	Check No.
_____	_____	_____

ASSIGNMENTS

Date	To whom	Address	Volume	Page
_____	_____	_____	_____	_____
_____	_____	_____	_____	_____
_____	_____	_____	_____	_____

REMARKS

CONSTRUCTION

Date for beginning _____

Date for completion _____

Extended to _____

Date for application of water _____

Extended to _____

PROSECUTION OF WORK

Form "A" filed _____

Form "B" filed _____

Form "C" filed _____

FINAL PROOF

Blank mailed _____

Proof received _____

Date certificate issued _____

Receipt for recording fee No. _____

W.R.I.S.	
Assembled <u>1/9/85</u> by <u>GLH</u>	
Entered _____ by _____	
Verified _____ by _____	

211

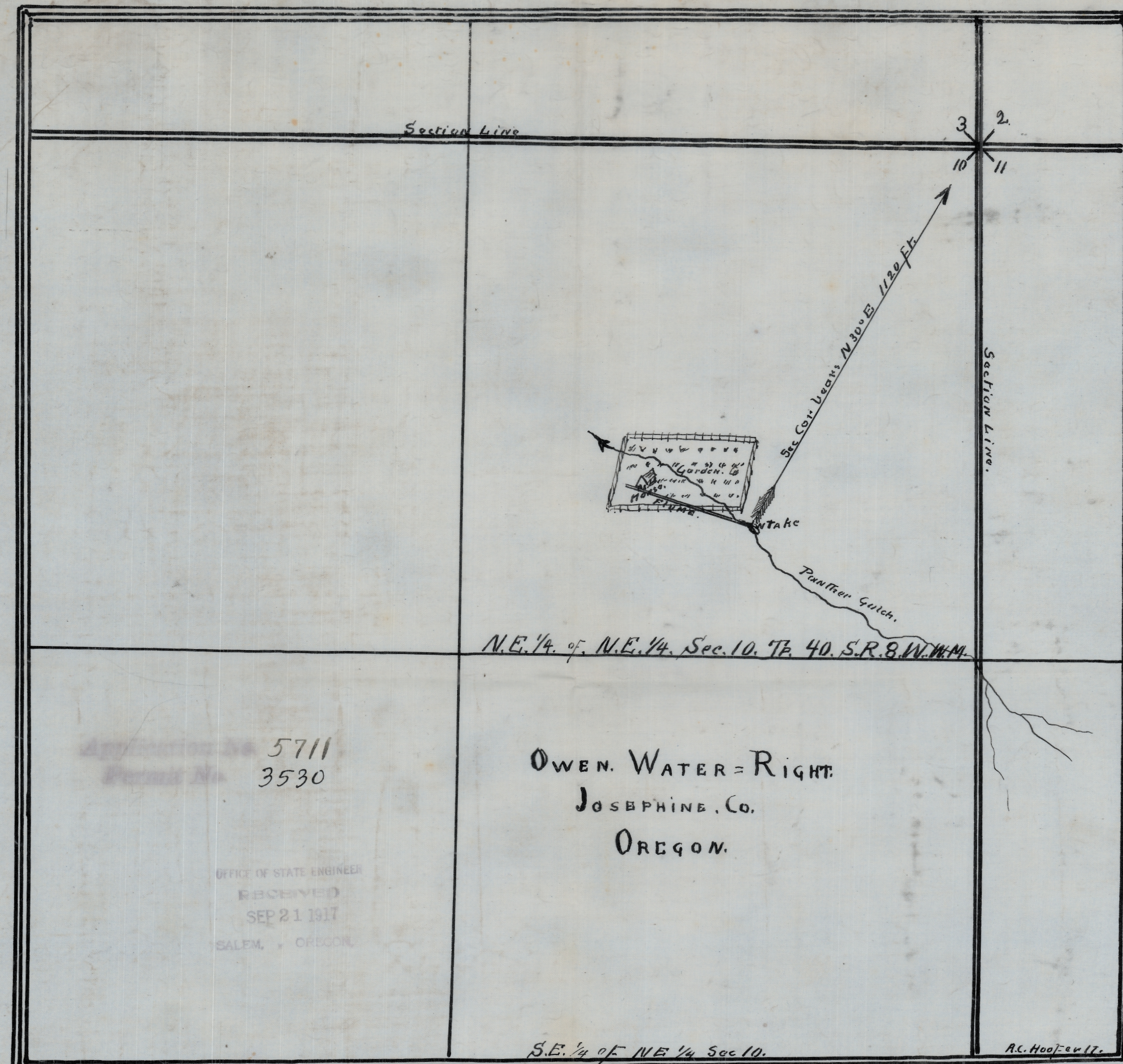

211

NOTICE OF COMPLETE APPLICATION OF WATER TO A BENEFICIAL USE

I, Charles Owen, the holder of Application No. 5711, being
Walter Permit No. 3530, issued by the State Engineer of the State of Oregon
 (Reservoir or Enlargement)
 for the appropriation of 0.1 second-feet of the waters of Panther Gulch
 in accordance with the tenor of such permit and the limitations endorsed thereon by the State Engineer,
 completely applied the water to a beneficial use, on the 1 day of June, 1920,
 being the time limitation as fixed in said permit or extended by the State Water Board for the complete
 application of water to a beneficial use.

Remarks:

If all of the water granted in the permit had not been fully applied to beneficial use, you should so state, so that delinquent appropriators may

have notice.

IN WITNESS WHEREOF, I have hereunto set my hand this 4th day of June, 1920.

Takilma Oregon
 (Present Address)

Charles Owen
 (Signature of Applicant)

Fill out, detach, and mail to the Secretary, State Water Board, Salem, Oregon.

Form B

NOTICE OF COMPLETION OF CONSTRUCTION

I, Mr Charles Owen, the holder of Application No. 5711, being
 Permit No. 3530, issued by the State Engineer of the State of Oregon
 (Reservoir or Enlargement)
 for the appropriation of 1 cubic second-feet of the waters of Panther Creek
 in accordance with the tenor of such permit and the limitations endorsed thereon by the State Engineer,
 have completed the construction of the works described therein the 5th day of May, 1919,
 being within the time limitation as fixed in said permit or extended by the State Water Board for the
 completion of construction work.

Remarks:

If the works have a less capacity than as described in the permit, or you have definitely abandoned your plan of irrigating any of the lands described

in your permit, you should so state in order that our records may not be unnecessarily encumbered.

IN WITNESS WHEREOF, I have hereunto set my hand this 21 day of Aug, 1919.

Takilma Oregon
 (Present Address)

Charles Owen
 (Signature of Applicant)

Fill out, detach, and mail to the Secretary, State Water Board, Salem, Oregon. Form D should be used in reporting progress of work if more than one year has been allowed for completion.

Form A

NOTICE OF BEGINNING OF CONSTRUCTION

I, Charles Owen, the holder of Application No. 5711, being
Walter Permit No. 3530, issued by the State Engineer of the State of Oregon
 (Reservoir or Enlargement)
 for the appropriation of 0.1 second-feet of the waters of Panther Gulch
 in accordance with the tenor of such permit and the limitations endorsed thereon by the State Engineer,
 began the actual construction of the works described therein on the 1 day of Aug, 1917,
 being within the time limitation as fixed in said permit for the beginning of construction work.

I and one hired man begun and finished flume and short ditch which carried water to house and garden.
 The appropriator should state the manner of beginning construction work, number of men and teams employed, the amount of work completed up to the date of this statement, and any additional information which may tend to show the beginning of work in good faith.

IN WITNESS WHEREOF, I have hereunto set my hand this 18 day of Nov, 1918.

Takilma Oregon
 (Present Address)

Charles Owen
 (Signature of Applicant)

Fill out, detach, and mail to the Secretary, State Water Board, Salem, Oregon.

July 5, 1921.

Mr. M. L. Opdycke,
Water Master District No. 16,
Grants Pass, Oregon.

Dear Sir:

Proof of appropriation of water under permit No. 3530,
together with \$1.00 recording fee, has been received and filed
in this office.

This proof appears to be in proper form and will be
presented to the Board at its next meeting for approval and
issuance of final water right certificate.

Yours very truly,

R. W. Potter,
Secretary.

Encl.

Sept. 15, 1920.

Mr. Chas. Owen,

Takilma, Ore.

Dear Sir:

I am in receipt of yours of recent date stating that you received a notice from us on July 30th that Water Master Opdyke would inspect your appropriation and assist you in making final proof under Permit 3530, and that he has not as yet showed up. This is perhaps due to the fact that he was extremely busy this season, and this delay will in no way jeopardize your right. However, we are referring your letter to him for the purpose of calling his attention to the matter, and you will no doubt hear from him at an early date.

Yours very truly,

R. W. Potter,
Secretary.

July 26, 1920.

Mr. Charles Owens,

Takilma, Oregon.

Dear Sir:

Blank for proof of appropriation of water under permit No. 3530 has been mailed to M. L. Opdycke, Water Master for your district, who will make an inspection and assist you in filling out the proof at an early date.

When this proof has been properly filled out, it should be transmitted to this office, together with \$1.00 to cover recording fee for certificate of water right.

Yours very truly,

Asst. Secretary.

8. During what months is water beneficially used? May to October inclusive

9. State the character of the soil and kind of crops raised Fruit + garden
Gravelly land

10. Does the accompanying blue print of the map filed with your permit show correctly the location of diverting works and area of land where water is used? Yes

11. If not, state wherein such map is in error

12. If the dimensions of your ditch or dam do not correspond to those described in your permit, state what changes have been made, giving dimensions of ditch (or other distributing works)

13. If water is used for power, mining, domestic, municipal, storage, manufacturing, or any other purpose than irrigation, give the extent and method of such use

STATE OF OREGON,

County of Josephine

} ss.

I, Charles Owen, being first duly sworn, depose and say that I have read the above and foregoing proof of appropriation of water; that I know the contents thereof; and that the facts therein stated are true.

IN WITNESS WHEREOF, I have hereunto set my hand this 28th day of June, 1921.

Subscribed and sworn to before me this 28 day of June, 1921.

(Notarial Seal)

F L Coon
Notary Public for Oregon.

My commission expires June 25 - 1925

AFFIDAVIT OF WITNESSES

We, _____, and _____,
of _____, being first duly sworn, depose and say that
we are well acquainted with the facts and conditions set forth in the foregoing statement relative
to proof of appropriation of water under Permit No. _____; that we and each of us have
been over and upon each tract described in said proof, and from such personal inspection have
knowledge that all necessary ditches, dams and other diversion and distributing works have been
constructed, and water used as stated therein; that we have carefully read such proof of
appropriation, and that each and every statement contained therein is true to the best of our
knowledge and belief.

Subscribed and sworn to before me this _____ day of _____, 191_____.

(Notarial Seal)

Notary Public for Oregon.
My commission expires _____

I have inspected the above right and find that the
applicant has fulfilled all the terms of the permit and
applied the water to beneficial use, and therefor recommend
that a certificate be granted him.

M. L. Oredycke

PROOF OF APPROPRIATION

Permit No.....3530

.....¹⁰⁰ fee paid

Receipt 3324

OFFICE OF STATE WATER BOARD

RECEIVED

JUL 5 1921

SALEM, • OREGON.

Approved:

Priority date - August 29, 1917

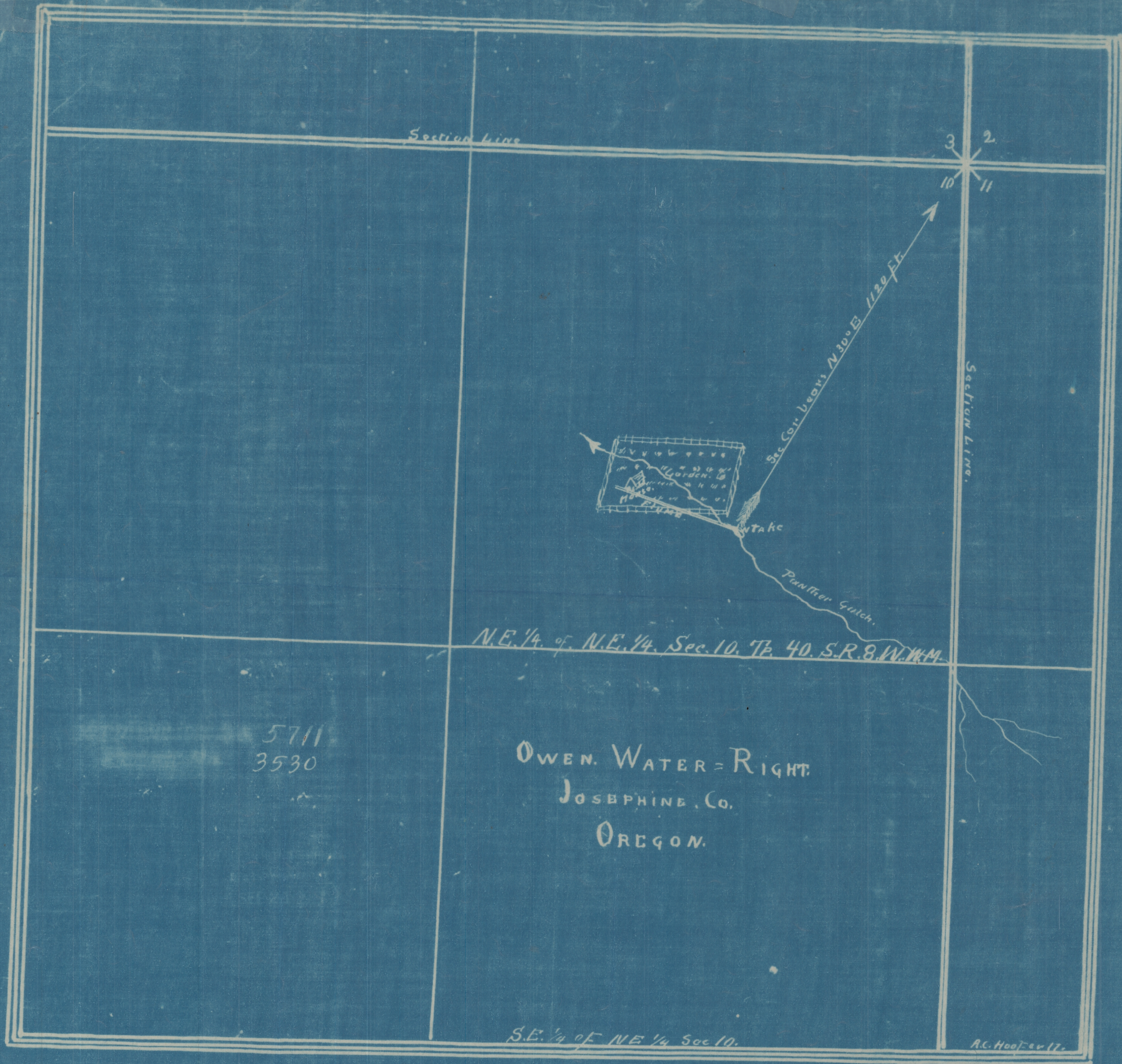

5711

October 12, 1917

Mr. Charles Owen;
Takilma, Josephine Co.,
Oregon.

Dear Sir:- Herewith you will find Application No. 5711, being Permit No. 3530,
together with map. This application has been approved and recorded in this
office.

5711/L
Application No. ~~5544~~

September 27, 1917.

Mr. Chas. Owen,
Tadilma, Oregon.

Dear Sir:

Enclosed please find my official receipt No. 5544 for 15¢, which amount was transmitted with your letter of the 25th instant as balance of fees on your application No. 5711 for permit to appropriate water. The application will be taken up for approval as soon as the same can be reached and you will be further advised.

Very respectfully,

John H. Lewis,

State Engineer.

RS.

Enclosed find receipt for balance due.
*Respectfully,
Chas. Owen*

5711

RECEIVED
SEP 27 1917

Takilma

Ore

Sep 25, 1917

Mr. J. Lewis, Sir

Inclosed find 15^{cts} in
stamps for balance due.

Respectfully
Charles Owen

5711

RECEIVED

SEP 27 1917

SALEM, OREGON

Application No. 5711. A. C. HOOVER

STATE OF OREGON
HEADQUARTERS, ELLINGTON BEACH
MINING DISTRICT
CALIFORNIA

September 21, 1917.

Mr. Chas Owen,
Takilma, Oregon.

Dear Sir:

Enclosed please find my official receipt No. 5532 for \$5.00, which amount was transmitted with your letters of the 17th and 19th together with your application No. 5711 for permit to appropriate water which had been returned for correction. I am also in receipt of map and tracing.

I note that the application covers both domestic use of water and the irrigation of one-half acre of land. In addition to the fees you have transmitted there is due 15¢ recording fees for the irrigation of this land, and upon the receipt of this amount the application will be taken up for approval.

Very respectfully,

Percy A. Cupper,

Assistant State Engineer.

RS.
Enc.

A. C. HOOFER

P. O., WALDO, OREGON
HEADQUARTERS, PRESTON PEAK
MINING DISTRICT
CALIFORNIA

John H. Lewis

State Engineer

Salem Ore.

Dear Sir

Takilma Ore Sept 17th
17.

Inclosure please find corrected
Application. Map and Tracing. and \$5 ¹⁰/₁₀₀ for balance of fee
I hope this will answer the purpose. There is hardly
enough water for domestic purposes and to irrigate $\frac{1}{2}$ acre
is the best I can do at any time

Thanking You

Respectfully

Chas Owen

for the above

Recd 5711

1 map & tracing

In & Dom $\frac{1}{2}$ a due 15 f.

Takilma

Sept. 1917

Mr. John H. Lewis,
Salem, Ore.

I enclose please find five dollars
for recording hoping the papers
are all O.K. I am sure

Chas. Owen

OFFICE OF STATE ENGINEER

RECEIVED

SEP 20 1917

SALIDA. . . OREGON

OFFICE OF STATE ENGINEER

RECEIVED

SEP 20 1917

August 29, 1917.

Mr. Chas. Owen,
Takilma, Oregon.

Dear Sir:

Enclosed please find my official receipt No. 5470 for \$3.00, which amount was transmitted with your application for permit to appropriate water for domestic and irrigation purposes. I am also in receipt of map and tracing. This application has been numbered 5711 and is returned herewith for completion, balance of fees and maps.

Under question No. 4 should be given the location of the point of diversion within some forty acre tract, and the point of termination of the flume should be given within some forty acre tract under question No. 5. The number of acres to be irrigated in each forty acre tract should be listed under question No. 9. Questions No. 12, 13, 14 and 15 should also be answered. In addition to the \$3.00 examination fee which you have transmitted there is due a \$5.00 recording fee for domestic use, and at the rate of 15¢ per acre for each acre to be irrigated. I am also returning the map and tracing in order that the application and maps may be made to correspond.

In order to retain its original date of priority, this application completed and accompanied by the balance of fees and required maps should be returned to this office on or before September 29, 1917.

Very respectfully,

Percy A. Cupper,

RS.
Enc.

Assistant State Engineer.