

Application No. 40903
Permit No. 30531
Certificate No. 39501

Name DONALD O. FRASER
By Box 326 Rt. 1, Box 773
Address Bandon, Oregon 97411

Stream Index, Page No. 17-46

FEEES PAID

Date	Amount	Receipt No.
<u>5-17-65</u>	<u>15⁰⁰</u>	<u>4958</u>
<u>6-29-65</u>	<u>10⁰⁰</u>	<u>5812</u>
<u>9-14-73</u>	<u>\$1⁵⁰ Cert. Fee</u>	<u>36612</u>

Date filed May 17, 1965
Priority May 17, 1965
Action suspended until OK Cont

FEEES REFUNDED

Date	Amount	Check No.
------	--------	-----------

Returned to applicant
Date of approval October 22, 1965

ASSIGNMENTS

Date	To Whom	Address	Volume	Page
------	---------	---------	--------	------

CONSTRUCTION

Date for beginning October 22, 1966
Date for completion October 1, 1967
Extended to

REMARKS

0.09 c.f.s., Connor Creek (Davis Creek) for irrigation of 14.2 acres & frost control.

Date for application of water October 1, 1968
Extended to

NOV 3 1966 CALL FOR
OCT 11 1968 CARD FOR C

PROSECUTION OF WORK

Form "A" filed Nov 10, 1966
Form "B" filed Nov 10, 1966
Form "C" filed Nov. 6, 1968

FINAL PROOF

Blank mailed AUG 08 1973
Proof received NOV 21 1973
Date certificate issued

Form A

Application No. 40903

NOTICE OF BEGINNING OF CONSTRUCTION

I, Donald O. Traser, the holder of Permit No. 30531 to appropriate the public waters of the state of Oregon, began the actual construction of the works described therein on the 1st day of August, 1965.

Remarks: There were three men, a cat and a power saw
The appropriator should state the manner of beginning construction work, number of men employed, the amount of work completed

to the date of this statement, and any additional information which may tend to show the beginning of work in good faith.

IN WITNESS WHEREOF, I have hereunto set my hand this 25th day of August, 1965

Donald O. Traser (Signature of Applicant) Box 326 Bandon, Or. (Address)

Fill out, detach and mail to the State Engineer, Salem, Oregon 97310, when construction work is begun.

SP-12928-119

RECEIVED NOV 10 1966 STATE ENGINEER OREGON

Form B

Application No. 40903

NOTICE OF COMPLETION OF CONSTRUCTION

I, Donald O. Traser, the holder of Permit No. 30531 to appropriate the public waters of the state of Oregon, completed the construction of the works described therein on the 25th day of February, 1966.

Remarks: If the works have less capacity than described in the permit, or you have definitely abandoned part of the proposed development, you should so state in order that our records may not be unnecessarily encumbered.

IN WITNESS WHEREOF, I have hereunto set my hand this 1st day of March, 1966

Donald O. Traser (Signature of Applicant) Box 326 Bandon, Or. (Address)

Fill out, detach and mail to the State Engineer, Salem, Oregon 97310, when construction work is completed.

SM-8-64

Form C

IMPORTANT—This form is a notice to the State Engineer that permittee is ready to make final proof to the extent to which the water has actually been applied to the intended use under the terms of the permit. Permittee is cautioned that Certificate of Water Right will be issued based on the extent of the quantity and use as determined by the final proof inspection and survey which will be made in response to the filing of this Form C.

NOTE: In the case of an irrigation permit, this Form C should not be mailed to the State Engineer until all of the land described in the permit, which it is intended to irrigate under this permit at any time, has actually been irrigated.

Fill out, detach and mail to the State Engineer, Salem, Oregon 97310, when all of the water has been applied.

Application No. 40903

NOTICE OF COMPLETE APPLICATION OF WATER TO A BENEFICIAL USE

I, Donald O. Traser, the holder of Permit No. 30531 to appropriate the public waters of the state of Oregon, completely applied the waters to a beneficial use in accordance with the terms of said permit, on the 1 day of Sept, 1968.

Remarks: I instead of 71 Acres I have 6.1 A. Due to the limitation of Cranberry acreages under the new marketing order of Ocean's Pray

IN WITNESS WHEREOF, I have hereunto set my hand this 1 day of Nov, 1968

Donald O. Traser (Signature of Applicant) Box 326 Bandon, Or. (Address)

RECEIVED NOV 6 1968 STATE ENGINEER OREGON

T. 30S. R. 15W. W.M.

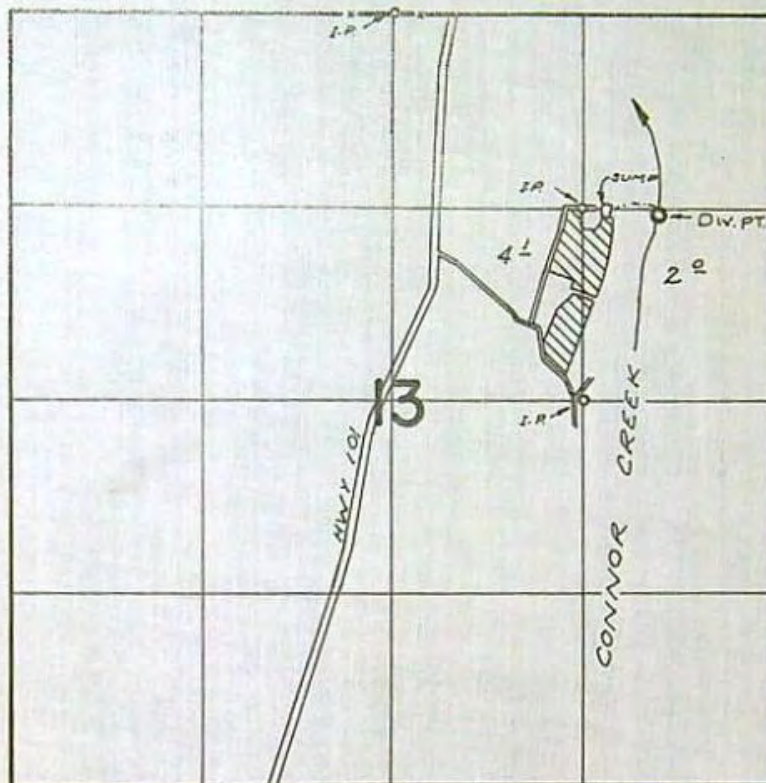

DIV. PT. LOC: 30'S. E 530'E. FROM NW COR. SE 1/4 NE 1/4 SEC. 13

FINAL PROOF SURVEY
UNDER

Application No. 40903.. Permit No. 30531..
IN NAME OF

.....DONALD O. FRASER.....

Surveyed AUG. 10, 1972., by R. MUCKEN



Water Resources Department

MILL CREEK OFFICE PARK

555 13th STREET N.E., SALEM, OREGON 97310

PHONE 378-3066
File Nos.

60819
60820
R-60821
G-9957
G-9958
40903

June 2, 1981

Donald O. and Ruby Ann Fraser
Route 1, Box 1502
Bandon, Oregon, 97411

Dear Mr. and Mrs. Fraser:

We received your corrected application No. 60820 and map along with the additional legal descriptions. Your applications 60820 and G-9957 are now in satisfactory form and will be placed with the next group to be considered for approval.

We also received your letter advising that you are using the splash board dam as a holding sump so will not need a reservoir application. Your reservoir application is, therefore, being withdrawn from our records. A check in the amount of \$10.00, representing the unearned storage permit recording fee, will be prepared and mailed to you at a later date.

We also received your original applications G-9958 and 60819 and map along with the application to supersede your application 60819.

Your superseding application 60819 now describes the proposed use of 0.075 cubic foot per second for the irrigation of 3.0 acres, 0.45 cubic foot per second of water for temperature control on 3.0 acres 0.915 cubic foot per second of water for heat control on 6.1 acres, and 0.455 cubic foot per second for harvest on 9.1 acres.

As mentioned in our recent telephone discussion, you may wish to review the use of water requested for the 6.1 acres presently allowed an irrigation and frost control water right as described by the certificate No. 39501. If you have a system capable of delivering the full duty of water for heat and frost control, you may wish to apply for additional water for frost control on the 6.1 acres covered by the earlier right described by certificate No. 39501. The earlier right presently allows 0.09 cubic foot per second for frost protection. Therefore, to bring the amount of water up to the full duty for frost control, you may apply for an additional 0.83 cubic foot per second for frost control for said 6.1 acres on your new application No. 39501. This may be accomplished by amending Item 3 by listing the use as temperature control instead of heat control for said 6.1 acres, and by amending Item 5 by deleting the "Heat Control 0.915" and by listing a total of 1.37 cubic feet per second of water for the temperature control. You should then refer to the remarks section on the third page and explain that for the 6.1 acres covered by the earlier right described by certificate No. 39501, this application is for heat control and to bring the amount of water up to the full duty for frost control.

Donald O. & Ruby Ann Fraser
June 2, 1981
Page 2

Incidentally, according to your map, it appears that the SW $\frac{1}{4}$ NE $\frac{1}{4}$ should have been listed in Item 3 instead SW $\frac{1}{4}$ SE $\frac{1}{4}$ presently noted. If your map is correct, Item 3 must be corrected to be in agreement.

A legend should also be placed on the map to explain the two types of hachuring.

I am returning your application No. 60819 and the supporting map for correction and completion. The application is endorsed and in order to retain its date of priority must be received in this office on or before August 3, 1981.

Sincerely,

Wayne J. Overcash
Water Rights Engineer

WJO/jw

Enclosures

September 10, 1973

Donald O1 Fraser
Route 1, Box 773
Bandon, OR 97411

Dear Mr. Graser:

On August 8, 1973, we mailed you a copy of a proof of the certificate in connection with the incomplete water right represented by your permit numbered 30531 granting a right to the use of 0.09 cubic foot per second from the waters of Connor Creek for irrigation of 14.2 acres and frost control, together with the instructions that the statement at the bottom of the page be signed and the copy be returned to this office accompanied by the certificate recording fee in the amount of \$1.50.

To date this form has not been received nor has any correspondence regarding reasons for not returning it been received. This is to notify you that unless we receive the signed proof form and the certificate recording fee, or a request for additional time within thirty days from the date of this letter, we will be required to take steps toward the cancelation of this permit.

Very truly yours,

VESTAL R. GARNER
Assistant

VEG:am1

File No. 40903

August 8, 1973

Donald O. Fraser
Route 1, Box 773
Nandon, OR 97411

Dear Mr. Fraser:

Enclosed is the final proof in connection with the incomplete water right represented by your permit number 30531.

The data contained in the proof, which is based on an inspection and survey of your project made by a representative of this department, defines the extent to which your water right has been completed within the terms of your permit. The proof should be dated and signed by you and returned to this office.

Upon receipt of the proof, properly executed and accompanied by the statutory recording fee of \$1.50, a certificate of water right will be issued confirming the right thereunder and, after being recorded in the county records, will be forwarded to you.

Very truly yours,



CHRIS L. WHEELER
State Engineer

Form 117
tml

Enclosure

The enclosed map may be retained for your own records.



STATE OF OREGON
STATE ENGINEER
WATER RESOURCES DEPARTMENT
516 PUBLIC SERVICE BUILDING
SALEM 97310

REFER TO 40903
FILE NO. _____

November 12, 1968

Donald O. Fraser
Box 326
Bandon, Oregon 97411

Gentlemen:

This will acknowledge receipt of your notice to the effect that complete application of water has been made under permit No. 30531.

Pursuant to your report and in line with the general practice of this office, a survey will be made at a later date.

After this survey, proof may be made and certificate issued covering the actual use of water as found by the engineer. In case of irrigation, any lands described in the permit that have not been irrigated will be automatically eliminated from the water right.

In the meantime, the permit which you hold will be valid evidence of the water right in question so long as you continue to use the water.

Very truly yours,

CHRIS L. WHEELER
State Engineer

Form 128

ks

October 31, 1968

Donald O. Fraser
Box 326
Bandon, Oregon 97411

Dear Mr. Fraser:

Enclosed please find form "C" for your use in reporting complete application of water under your permit No. 30531.

Very truly yours,

CHRIS L. WHEELER
State Engineer

By
Myron V. Bish
Assistant

MVB:hls
Enclosure

Oct 28. 1968

State of Oregon
Office of the State Engineer
Salem, Oregon

Dear Sir:

This water has been applied.
The blank form C. we do not
have - If this isit sufficient
please send form C.

Thank you -

Donald O. Fraser
Box 324
Bandon, Oregon

RECEIVED
OCT 30 1968
STATE ENGINEER
SALEM OREGON

mail form C
10-30-68



STATE OF OREGON
STATE ENGINEER
WATER RESOURCES DEPARTMENT
516 PUBLIC SERVICE BUILDING
SALEM 10

REFER TO 40903
FILE NO.

November 14, 1966

Donald O. Fraser
Box 326
Bandon, Oregon 97411

Dear Mr. Fraser:

This will acknowledge the notice of completion of construction under the terms of permit No. 30531.

Under the provisions of the permit, the time limit for completion of the appropriation by accomplishing the authorized beneficial use of water to the full extent intended will expire October 1, 1968 (In the case of irrigation completion of the appropriation means at least one beneficial irrigation of all the land to be irrigated under the subject permit.)

Very truly yours,

CHRIS L. WHEELER
State Engineer

Form 119

epr

40903

December 2, 1965

Donald O. Fraser
Box 326
Bandon, Oregon

Dear Mr. Fraser:

40903, permit No. 30531 with blueprint.

July 6, 1965

Mr. Donald O. Fraser
Box 326
Bandon, Oregon

Dear Mr. Fraser:

This will acknowledge your letter submitting a reproducible map and fees in sum of \$10 to accompany your application numbered 40903. Our receipt No. 5812 is enclosed.

Your application may now be considered for approval by issuance of a permit with the next group.

Very truly yours,

CHRIS L. WHEELER
State Engineer

By
Walter N. Perry, Assistant

WNF/bjs
Enclosure

Dear Sir

It will take approximately
same amount of water for frost control
as for irrigation according to my
engineer 0.09 cubic feet per second

Sincerely

Donald
Foster

P.S. A map that is reproducible is
enclosed.



STATE OF OREGON
STATE ENGINEER
WATER RESOURCES DEPARTMENT
516 PUBLIC SERVICE BUILDING
SALEM 97310

REFER TO
FILE NO. 40903

June 3, 1965

Mr. Donald O. Fraser
Box 326
Bandon, Oregon

Dear Mr. Fraser:

This will acknowledge your application for a permit to appropriate 0.09 cubic foot of water per second from Conner Creek for the irrigation of 7.1 acres and frost control, the accompanying print of a map, legal description, and fees in the sum of \$15 for which our receipt numbered 4958 is enclosed.

Your application has been filed under file number 40903. Before we may consider it for approval by issuance of a permit, it will be necessary that you submit a copy of the map which is reproducible by blueprint process. It is also requested that you advise as to the quantity of water which may be required for frost control and submit additional recording fees in the sum of \$10 covering the appropriation and use of water for frost control.

We will withhold further action on your application pending your reply and receipt of the reproducible map.

Very truly yours,

CHRIS L. WHEELER
State Engineer

By 
Walter N. Perry, Assistant

6293

WNP:egw

Enclosures-2

June 3, 1965

Mr. Donald O. Fraser
Box 326
Bandon, Oregon

Dear Mr. Fraser:

This will acknowledge your application for a permit to appropriate 0.09 cubic foot of water per second from Conner Creek for the irrigation of 7.1 acres and frost control, the accompanying print of a map, legal description, and fees in the sum of \$15 for which our receipt numbered 4958 is enclosed.

Your application has been filed under file number 40903. Before we may consider it for approval by issuance of a permit, it will be necessary that you submit a copy of the map which is reproducible by blueprint process. It is also requested that you advise as to the quantity of water which may be required for frost control and submit additional recording fees in the sum of \$10 covering the appropriation and use of water for frost control.

We will withhold further action on your application pending your reply and receipt of the reproducible map.

Very truly yours,

CHRIS L. WHEELER
State Engineer

By
Walter N. Perry, Assistant

WNP:egw

Enclosures-2

Complete description of Properties -
Commencing at the (SW $\frac{1}{4}$) of the (NE $\frac{1}{4}$) of section
13 in township 30 South of Range (15) west
of the Willamette Meridian, westerly along the
south Boundary of said (SW $\frac{1}{4}$) of the (NE $\frac{1}{4}$),
24 Rods; thence North 20 Rods, More or
less, to the North line of said (SW $\frac{1}{4}$) of
the (NE $\frac{1}{4}$) of said section; thence Easterly
along the North boundary of said tract
to the N.E. corner thereof; thence South
along the East boundary of said (SW $\frac{1}{4}$) of the
(NE $\frac{1}{4}$) to the Place of beginning containing
12 acres, More or less. Also
tax lot 1-1-1 section 13 TWP. 30, Rg. 15
Being the S.E. $\frac{1}{4}$ of the NE $\frac{1}{4}$
except 3.75 acres on the West side

RECEIVED
MAY 14 1965
STATE ENGINEER
SALEM, OREGON

APPLICATION FOR PERMIT

To appropriate the Public Waters of the State of Oregon

I, Donald O. Thomas (Name of applicant) of Box 326, Bend, Ore (Mailing address) State of Ore, do hereby make application for a permit to appropriate the following described public waters of the State of Oregon, SUBJECT TO EXISTING RIGHTS:

If the applicant is a corporation, give date and place of incorporation

1. The source of the proposed appropriation is Panther Creek (Name of stream), a tributary of Davis Creek which flows into Croft Lake.

2. The amount of water which the applicant intends to apply to beneficial use is 0.09 cubic feet per second. (If water is to be used from more than one source, give quantity from each)

3. The use to which the water is to be applied is irrigation - frost control (Irrigation, power, mining, manufacturing, domestic supplies, etc.)

4. The point of diversion is located 426.4 ft. S. and 1827.74 ft. E. from the North corner of Section 13, T. 30 S., R. 15 W. M. (Section or subdivision)

(If preferable, give distance and bearing to section corner)

(If there is more than one point of diversion, each must be described. Use separate sheet if necessary)

being within the SE 1/4 of NE 1/4 of Sec. 13, Tp. 30 S. R. 15 W., W. M., in the county of Cass

5. The 425' 6" - 450' 5" - 430' 4" to be 1275' in length, terminating in the SE 1/4 of NE 1/4 of Sec. 13, Tp. 30 S. R. 15 W., W. M., the proposed location being shown throughout on the accompanying map.

DESCRIPTION OF WORKS

Diversion Works—

6. (a) Height of dam 10' feet, length on top 125' feet, length at bottom 50' feet; material to be used and character of construction Earth Fill (Loose rock, concrete, masonry, concrete or wood rock and brush, timber crib, etc., wasteway over or around dam)

(b) Description of headgate Wood (Timber, concrete, etc., number and size of openings)

(c) If water is to be pumped give general description 10 H.P. Electric Centrifugal Pump lifting water approximately 18' to storage sump (Size and type of pump) 2.5 H.P. Electric Motor driven centrifugal pump for sprinkler irrigation No lift from sump to bags of over 18" (Size and type of engine or motor to be used, total head water is to be lifted, etc.)

*A different form of application is provided where storage works are contemplated. **Application for permits to appropriate water for the generation of electricity, with the exception of municipalities, must be made to the Hydroelectric Commission. Either of the above forms may be secured, without cost, together with instructions by addressing the State Engineer, Salem, Oregon.

Canal System or Pipe Line— (See Remarks)

7. (a) Give dimensions at each point of canal where materially changed in size, stating miles from headgate. At headgate: width on top (at water line) feet; width on bottom feet; depth of water feet; grade feet fall per one thousand feet.

(b) At miles from headgate: width on top (at water line) feet; width on bottom feet; depth of water feet; grade feet fall per one thousand feet.

(c) Length of pipe, ft.; size at intake, in.; size at ft. from intake in.; size at place of use in.; difference in elevation between intake and place of use, ft. Is grade uniform? Estimated capacity, sec. ft.

8. Location of area to be irrigated, or place of use

Township North or South	Range E. or W. of Willamette Meridian	Section	Forty-acre Tract	Number Acres To Be Irrigated
T. 30 S.	15 W.	13	S. W. 1/4 of N.E. 1/4	4.6 acres
T. 30 S.	15 W.	13	S. E. 1/4 of N.E. 1/4	2.5 acres
			Total	7.1 acres

(If more space required, attach separate sheet)

(a) Character of soil Bag - Peat - Sand

(b) Kind of crops raised Cranberries

Power or Mining Purposes—

9. (a) Total amount of power to be developed theoretical horsepower.

(b) Quantity of water to be used for power sec. ft.

(c) Total fall to be utilized feet.
(Head)

(d) The nature of the works by means of which the power is to be developed

(e) Such works to be located in of Sec.
(Legal subdivision)

Tp., R., W. M.
(No. N. or S.) (No. E. or W.)

(f) Is water to be returned to any stream?
(Yes or No)

(g) If so, name stream and locate point of return

....., Sec., Tp., R., W. M.
(No. N. or S.) (No. E. or W.)

(h) The use to which power is to be applied is

(i) The nature of the mines to be served

10. (a) To supply the city of

(Name of)

County, having a present population of

and an estimated population of in 19.....

(b) If for domestic use state number of families to be supplied

(Answer questions 11, 12, 13, and 14 in all cases)

11. Estimated cost of proposed works, \$ 2100⁰⁰

12. Construction work will begin on or before 7/1/65

13. Construction work will be completed on or before 9/1/65

14. The water will be completely applied to the proposed use on or before 9/1/67

A. Harold Fraser
(Signature of applicant)

Remarks: item 7 (c) Diversion #1, 10 H.P. Pump delivering water to storage sump via 350' x 4" pipe Diversion #2 25 H.P. Pump delivering water to sprinklers through mainline as follows: 425' of 6" mainline from pump to 5" mainline 450' of 5" mainline pipe to 4" mainline 400' of 4" mainline all 2" laterals to sprinklers

STATE OF OREGON, }
County of Marion, } ss.

This is to certify that I have examined the foregoing application, together with the accompanying maps and data, and return the same for

In order to retain its priority, this application must be returned to the State Engineer, with corrections on or before, 19.....

WITNESS my hand this day of, 19.....

STATE ENGINEER

By ASSISTANT

PERMIT

STATE OF OREGON, }
County of Marion, } ss.

This is to certify that I have examined the foregoing application and do hereby grant the same, SUBJECT TO EXISTING RIGHTS and the following limitations and conditions:

The right herein granted is limited to the amount of water which can be applied to beneficial use and shall not exceed 0.09 cubic feet per second measured at the point of diversion from the stream, or its equivalent in case of rotation with other water users, from Connor Creek

The use to which this water is to be applied is irrigation and frost control

If for irrigation, this appropriation shall be limited to 1/40th of one cubic foot per second or its equivalent for each acre irrigated and shall be further limited to a diversion of not to exceed 3 acre feet per acre for each acre irrigated during the irrigation season of each year, for cranberries. If for irrigation of any other crop, this appropriation shall be limited to 1/80th of one cubic foot per second or its equivalent for each acre irrigated and shall be further limited to a diversion of not to exceed 2 1/2 acre feet per acre for each acre irrigated during the irrigation season of each year,

and shall be subject to such reasonable rotation system as may be ordered by the proper state officer.

The priority date of this permit is May 17, 1965

Actual construction work shall begin on or before October 22, 1966 and shall thereafter be prosecuted with reasonable diligence and be completed on or before October 1, 1967

Complete application of the water to the proposed use shall be made on or before October 1, 1968

WITNESS my hand this 22nd day of October, 1965

Chris L. Wheeler
STATE ENGINEER

Application No. 40903
Permit No. 30531

PERMIT
TO APPROPRIATE THE PUBLIC
WATERS OF THE STATE
OF OREGON

This instrument was first received in the office of the State Engineer at Salem, Oregon, on the 17th day of May, 1965, at 1:10 o'clock P. M.

Returned to applicant:

Approved:

October 22, 1965

Recorded in book No. 30531 of

Permits on page 30531

CHRIS L. WHEELER
STATE ENGINEER

Drainage Basin No. 17 page 49

Fees 25.00

STATE OF OREGON
COUNTY OF COOS
Proof of Appropriation of Water

RECEIVED
SEP 14 1973
STATE ENGINEER
SALEM, OREGON

DONALD O. FRASER

of **Route 1, Box 773, Bandon**, State of **Oregon**,
has applied beneficially the waters of
Connor Creek

a tributary of **Davis Creek** for the purpose of
irrigation of 6.1 acres and frost control

under Permit No. **30531** of the State Engineer, and that the use of said waters has been
completed under the terms of said permit; that the priority of the
right dates from **May 17, 1965**

that the amount of water for the purposes aforesaid, has been actually beneficially used in the
amount of
0.09 cubic foot per second

or its equivalent in case of rotation, measured at the point of diversion from the stream.
The point of diversion is located in the **SE $\frac{1}{4}$ NE $\frac{1}{4}$, Section 13, T. 30 S., R. 15 W., W. M.,
30 feet South and 530 feet East from NW Corner, SE $\frac{1}{4}$ NE $\frac{1}{4}$, Section 13.**

The amount of water used for irrigation, together with the amount secured under any other
right existing for the same lands, shall be limited to **one-fortieth** of one cubic foot per second
per acre, or its equivalent for each acre irrigated and shall be further limited
to a diversion of not to exceed **3 acre feet per acre** for each acre irrigated
during the irrigation season of each year for cranberries. If for irrigation
of any other crop, this appropriation shall be limited to **1/80th** of one cubic
foot per second or its equivalent for each acre irrigated and shall be further
limited to a diversion of not to exceed **2 $\frac{1}{2}$ acre feet per acre** for each acre
irrigated during the irrigation season of each year,

and shall conform to such reasonable rotation system as may be ordered by the proper state officer.

A description of the place of use under the right, and to which such right is appurtenant, is
as follows:

**4.1 acres SW $\frac{1}{4}$ NE $\frac{1}{4}$
2.0 acres SE $\frac{1}{4}$ NE $\frac{1}{4}$
Section 13
T. 30 S., R. 15 W., W. M.**

I have read the above and foregoing proof of appropriation of water; I know the contents
thereof, and that the facts therein stated are true.

IN WITNESS WHEREOF, I have hereunto set my hand this 10 day of Sept,

1973

Donald O. Fraser

may be only 6.1 ac. irrig. due to "new marketing order" See C-form 11-7-68 m.B.

Abstract of Permit No. 30531

Application No. 40903 Certificate No.

Name: Donald O. Fraser
 Address: ~~4-x 326~~ RT. 1, Box 773, Bandon, Oregon

DR
R. C. M.

Source of water supply: Connor Creek - TRIB. DAVIS CR.

Use: Irrigation and frost control of CLAC

Point of diversion: ~~1364.9' S & 1827.7' E from the NE cor. of Sec. 13, being within SE 1/4, NE 1/4 of Sec. 13, T 30 S., R 15 W., W. M., county of Coos.~~

Number of acres: 2.1 Div. Pt. loc. 30' S of 200' E from NW cor. SE 1/4 NE 1/4

DESCRIPTION OF LAND TO BE IRRIGATED OR PLACE OF USE

Twp.	Range	Sec.	NE 1/4				NW 1/4				SW 1/4				SE 1/4			
			NE 1/4	NW 1/4	SW 1/4	SE 1/4	NE 1/4	NW 1/4	SW 1/4	SE 1/4	NE 1/4	NW 1/4	SW 1/4	SE 1/4	NE 1/4	NW 1/4	SW 1/4	SE 1/4
30S	15W	13			4.6	2.5												
					SW 1/4	NE 1/4											41	
					SE 1/4	NE 1/4											22	
<p>* 2 1/2 acre feet per acre for each acre irrigated during the irrigation season of each year, and shall be subject to such reasonable rotation system as may be ordered by the proper state officer.</p>																		

Priority date: May 17, 1965

Amount of water: 0.09 c.f.s.

Time limit to begin construction: ~~October 22, 1966~~

Time limit to complete construction: ~~10-1-67~~ extended to extended to

Time limit to completely apply water: ~~10-1-68~~ extended to extended to

Remarks: This appropriation shall be limited to 1/40th of one cubic foot per second or its equivalent for each acre irrigated and shall be further limited to a diversion of not to exceed 3 acre feet per acre for each acre irrigated during the irrigation season of each year, for cranberries. If for irrigation of any other crop, this appropriation shall be limited to 1/80th of one cubic foot per second or its equivalent for each acre irrigated and shall be further limited to a diversion of not to exceed

COB-4 MH-3
8-10-72
R-S M.

dly

Basin 17, Vol.

7120. Don Ferrer.

The proposed logs were never built.

Conveyer is also used for harvesting of cumberberries, but apparently Ferrer forgot to file on harvesting.

Layout of system on approx. map is good.

Sump is May 18' deep.

Drain pt. - an another down completely across Cr. with approx. a 5' x 5' wood culvert with fleshboards through center of drain. forms a small pond in Cr.

RANE
@ Sump. { PUMP - MOORE - ~~RAIS~~ D.D. CENTR. 1" x 5"
MOTOR - CENTURY 25 H.P. @ 3500 R.P.M.

@ Drain pt. { PUMP - FAIRBANKS MORSE D.D. CENTR. 1" x 2" } APPROX 125
MOTOR - GE 5 H.P. @ 1705 R.P.M. } G.P.M. according
to Ferrer.
25 G.P.M.

PIPE - 3 1/2" ~~PVC~~ P.V.C. from Drain pt. to sump.

6", 5" & 4" alum mainline

1 1/2" & 1" plastic lateral in NE. bog } solid set.
2" alum in other logs or lateral

HEADS - { 41 - 1/8 x 0
RING @ 37 1/2" } all may for use of front control
106 - 5/32 x 3/32 } pump directly from mainline for
harvesting.

USE - Front Control & Drive of cumberberries (Don't file on harvesting)

LIFT - +30' from Drain to sump

+3 to 10' from sump to logs when sump is full.

TIE - Photo COB-444-3

8-10-72
F.E.
H. S. Menden

SURVEY TO BE USED FOR APPLICATION BY DONALD FRASER
TO ACQUIRE WATER RIGHTS

SECTION 12
SECTION LINE EAST 310⁰⁰
FOUND 3/4" PIPE ON SECTION LINE
FOUND N 1/4 COR. SECT. 13
CAR AXIL & 2 B.T.s
SECTION 13, T. 30S., R. 15 W.W.M., Coos County, ORE.

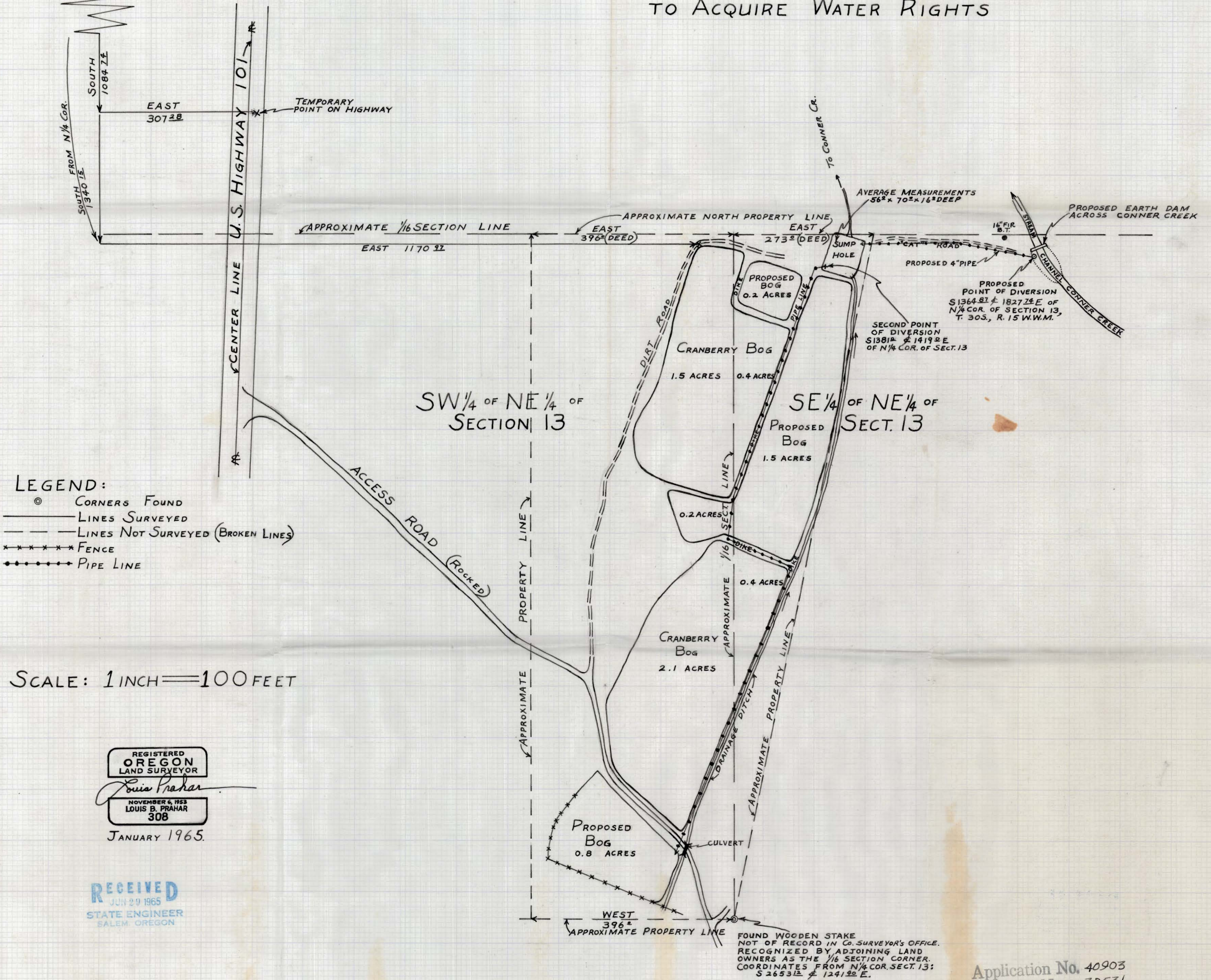

LEGEND:

- ⊙ CORNERS FOUND
- LINES SURVEYED
- - - LINES NOT SURVEYED (BROKEN LINES)
- × × × × × FENCE
- • • • • PIPE LINE

SCALE: 1 INCH = 100 FEET

REGISTERED
OREGON
LAND SURVEYOR

Louis Prahar

NOVEMBER 6, 1953
LOUIS B. PRAHAR
308

JANUARY 1965.

RECEIVED
JUN 29 1965
STATE ENGINEER
SALEM, OREGON

Application No. 40903
Permit No. 30531

SECTION 12
 SECTION LINE EAST 310²²
 FOUND 3/4" PIPE ON SECTION LINE
 FOUND N 1/4 COR. SECT. 13
 CAR AXIL & 2 B.T.S.
 SECTION 13, T. 30S., R. 15 W.W.M., COOS COUNTY, ORE.

SURVEY TO BE USED FOR APPLICATION BY DONALD FRASER
 TO ACQUIRE WATER RIGHTS

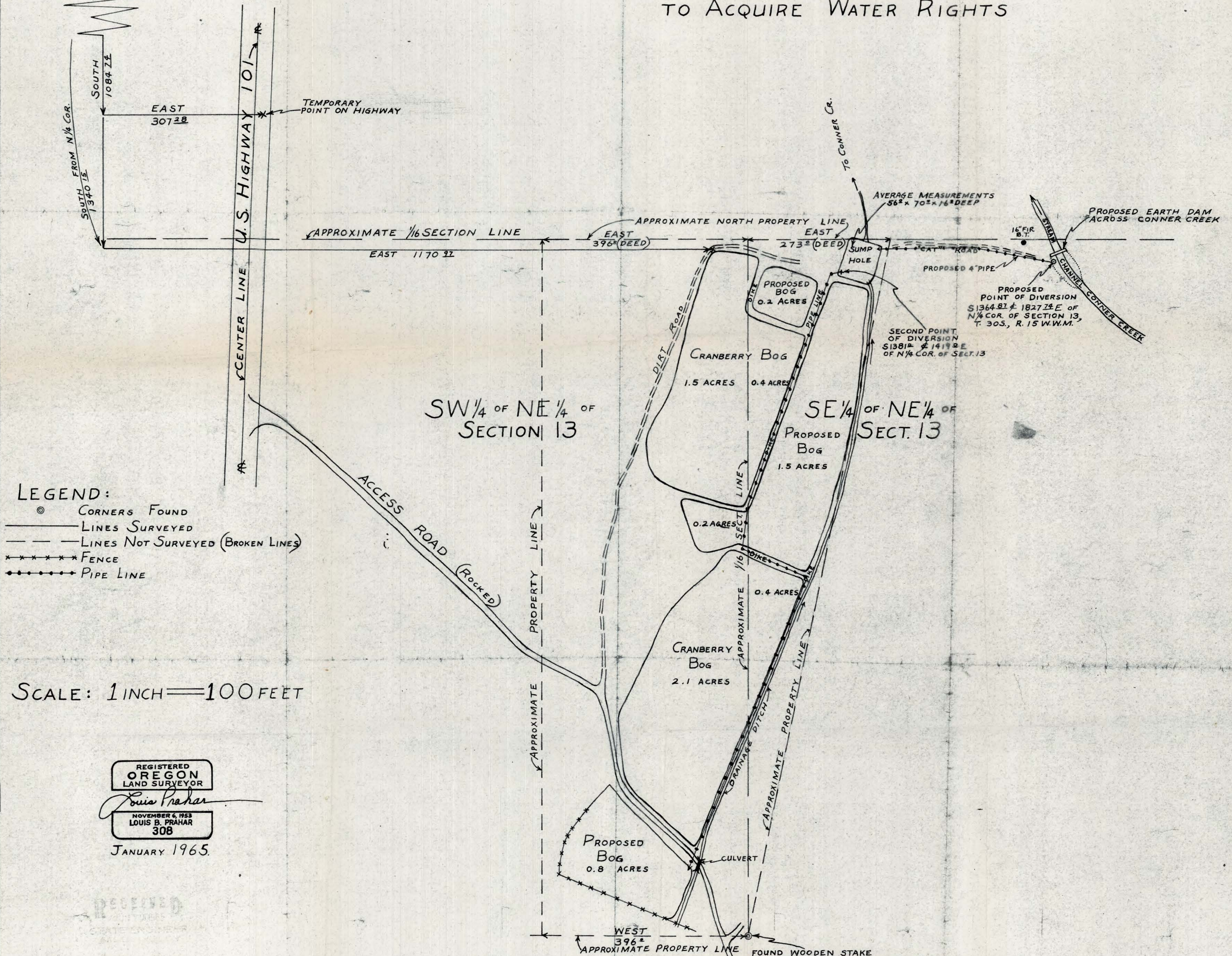

- LEGEND:
- ⊙ CORNERS FOUND
 - LINES SURVEYED
 - - - LINES NOT SURVEYED (BROKEN LINES)
 - ***** FENCE
 - PIPE LINE

SCALE: 1 INCH = 100 FEET

REGISTERED
 OREGON
 LAND SURVEYOR
Louis Prahar
 NOVEMBER 6, 1953
 LOUIS B. PRAHAR
 308
 JANUARY 1965.

FOUND WOODEN STAKE
 NOT OF RECORD IN CO. SURVEYOR'S OFFICE.
 RECOGNIZED BY ADJOINING LAND
 OWNERS AS THE 1/6 SECTION CORNER.
 COORDINATES FROM N 1/4 COR. SECT. 13:
 S 2653¹² & 1241²² E.

Application No. 40903
 Permit No. 30531

STATE ENGINEER
516 PUBLIC SERVICE BUILDING
SALEM, OREGON 97310

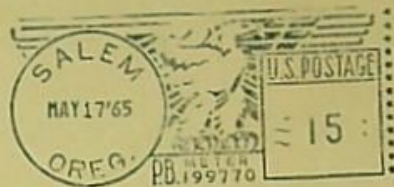

Return to
STATE ENGINEER
516 PUBLIC SERVICE BUILDING
SALEM, OREGON 97310

Mr. D. O. Fraser
Box 326
Bandon, OREGON