

Name Rudolph R. Bischoff and  
By Elizabeth Bischoff  
Address Rt. 1, Box 43, Murphy,  
Oregon

Application No. 21589  
Permit No. 16965  
Certificate No. 17322

Stream Index, Page No. 15-16 C

**FEES PAID**

Date	Amount	Receipt No.
<u>4/30/46</u>	<u>9.50</u>	<u>1306</u>
	B. P. Fee	
<u>3/6/50</u>	\$1 Cert. Fee	<u>9067</u>

**FEES REFUNDED**

Date	Amount	Check No.

Date filed April 29, 1946  
Priority April 29, 1946  
Action suspended until \_\_\_\_\_

*OK for certif.*

**ASSIGNMENTS**

Date	To Whom	Address	Volume	Page

Returned to applicant \_\_\_\_\_  
Date of approval August 15, 1946

**CONSTRUCTION**

Date for beginning August 15, 1947  
Date for completion October 1, 1948  
Extended to \_\_\_\_\_  
Date for application of water October 1, 1949  
Extended to \_\_\_\_\_

**REMARKS**

*0.33 cfs from Grays Creek (Applegate River)  
for supplemental irrigation of 26.0 acres.*

**AUG 15 1947 CARD FOR A**  
**OCT 4 1948 CARD FOR B**  
**OCT 4 1949 CARD FOR C**

**PROSECUTION OF WORK**

Form "A" filed August 19, 1947  
Form "B" filed October 7, 1948  
Form "C" filed October 10, 1949

**FINAL PROOF**

Blank mailed February 6, 1950  
Proof received \_\_\_\_\_  
Date certificate issued JUN 30 1950

W.R.I.S.	
Assembled	<u>8-22-85</u> by <u>[Signature]</u>
Entered	_____ by _____
Verified	_____ by _____

NOTICE OF BEGINNING OF CONSTRUCTION

I, Rudolph R. and Elizabeth Bischoff, the holder of Permit No. 16965 to appropriate the public waters of the state of Oregon, began the actual construction of the works described therein on the 14 day of April, 1947.

Remarks: the ditch is all most all done  
The appropriator should state the manner of beginning construction work, number of men employed, the amount of work completed up to the date of this statement, and any additional information which may tend to show the beginning of work in good faith.  
concrete dam will be pored this fall two of us work on it at different times of the year

IN WITNESS WHEREOF, I have hereunto set my hand this 18 day of August, 1947.

Henry S. Browner  
(Signature of Witness)  
Murphy, Oregon  
(Address)

Rudolph R Bischoff  
(Signature of Applicant)  
Murphy RT 1 box 43 Oreg  
(Address)

Fill out, detach, and mail to the State Engineer, Salem, Oregon, when construction work is begun.

NOTICE OF COMPLETION OF CONSTRUCTION

I, Rudolph R. and Elizabeth Bischoff, the holder of Permit No. 16965 to appropriate the public waters of the state of Oregon, completed the construction of the works described therein on the 20 day of June, 1948.

Remarks: I would like to put in 1 acre 100 feet south of Bunch & Swinden Ditch on Grove Creek for garden the Ditch and Dam are all done thank you for Reminding me  
If the works have less capacity than described in the permit, or you have definitely abandoned part of the proposed development, you should so state in order that our records may not be unnecessarily encumbered.

IN WITNESS WHEREOF, I have hereunto set my hand this 6 day of October, 1948.

H. S. Browner  
(Signature of Witness)  
Murphy Ore  
(Address)

Rudolph R and Elizabeth Bischoff  
(Signature of Applicant)  
RT 1 box 43 Murphy Oregon  
(Address)

Fill out, detach, and mail to the State Engineer, Salem, Oregon, when construction work is completed.

NOTICE OF COMPLETE APPLICATION OF WATER TO A BENEFICIAL USE

I, Rudolph R. Elizabeth Bischoff, the holder of Permit No. 16965 to appropriate the public waters of the state of Oregon, completely applied the waters to a beneficial use in accordance with the terms of said permit, on the 1 day of April, 1949.

Remarks: \_\_\_\_\_  
If all of the water granted in the permit has not been fully applied to beneficial use, you should so state.

IN WITNESS WHEREOF, I have hereunto set my hand this 6 day of October, 1949.

Henry S. Browner  
(Signature of Witness)  
Murphy, Oregon  
(Address)

Rudolph R and Elizabeth Bischoff  
(Signature of Applicant)  
RT 1 box 43 Murphy Oreg  
(Address)

NOTE: In the case of an irrigation permit, this Form C should not be mailed to the State Engineer until all of the land described in the permit, which it is intended to irrigate under this permit at any time, has actually been irrigated.  
Fill out, detach, and mail to the State Engineer, Salem, Oregon, when all of the water has been applied.

SECTION

TOWNSHIP 37 S., RANGE 5 W., W. M.

North

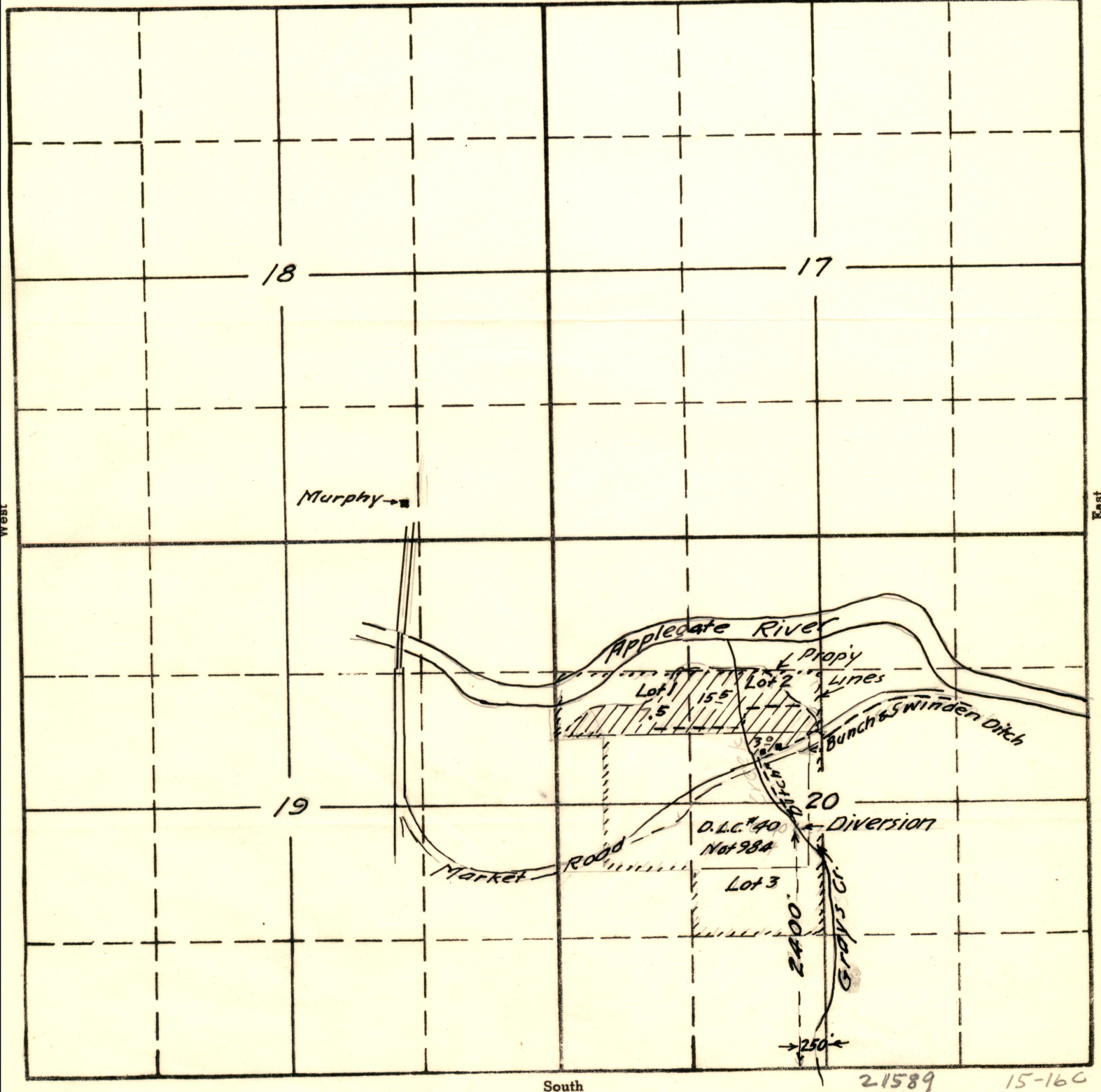

Rudolph R. Bischoff and Elizabeth Bischoff

Apr. 1946

APPLICATION No. 21589

PERMIT No. 16965

**RECEIVED**  
 APR 29 1946  
 STATE ENGINEER  
 SALEM, OREGON

Application No. 21589

County JOSEPHINE

### Proof of Appropriation of Water

Bischoff

1. Name Rudolph R. Bischoff and Elizabeth 2. Address Rt. 1 Box 43 Murphy, Oregon

3. Source of supply Grays Creek

Tributary of Applegate River

4. Amount of water 0.33 c.f.s. 5. Priority date April 29, 1946

6. Use supplemental irrigation

7. Location of point of diversion, NE 1/4 SW 1/4 Sec. 20, Twp. 37 S, Range 5 W, W. M. (Legal Subdivision)

8. The description of land given below corresponds to that found in your permit covering land to be irrigated, or, if for other purposes, the place of use.

Township	Range	Section	Forty-acre Tract	No. Acres Described in Permit	No. Acres Actually Irrigated
37 S	5 W	20	SW 1/4 NW 1/4 (Lot 1)	7.5 acres	7.5 ✓
37 S	5 W	20	SE 1/4 NW 1/4 (Lot 2)	15.5 acres	15.5 ✓
37 S	5 W	20	SE 1/4 NW 1/4 DIC 40	<u>3.0</u> acres 26.0	3.0 ✓ 26.0

All of Lots 1, 2 and 3 and that portion of the B.O.R. Murphy Donation Land Claim No. 40 lying East of Grays Creek and South of Applegate River, all being in Section 20, Township 37 South Range 5 West of the Willamette Meridian in Josephine County, Oregon.

If for irrigation, this appropriation shall be limited to 1/80th of one cubic foot per second or its equivalent for each acre irrigated and shall be further limited to a diversion of not to exceed 1 1/2 acre feet per acre for each acre irrigated during the irrigation season from April 2, to October 31, of each year; provided further that the amount of water allowed herein, together with the amount secured under any other right existing for the same lands shall not exceed the limitation allowed herein, and shall be subject to such reasonable rotation system as may be ordered by the proper state officer. Water shall be used under the primary right when available and under the right evidenced by this permit only when not available under the primary right.

*OK for consent*

**DESCRIPTION OF WORKS**

9. (a) If a dam has been constructed, give description: Height, 3 ft.; length on top, 25 ft.; length on bottom, 20 ft.; material used and character of construction, .....

Concrete dam

(b) Give description of headgate: Width, 1.5 ft.; depth, 1.0 ft.; material used and character of construction, concrete

(c) Size of canal: Width on top (at waterline), 2 ft.; width on bottom, 1.5 ft.; depth of water, 0.6 ft.; grade, 2 ft. fall per 1,000 ft. Actual capacity, 1.5 sec.-ft.

Give general description: 75 feet of concrete box flume; balance earth ditch

(d) Pipe line: Description of intake, Concrete headwall. Pipe inserted.

Length of pipe, 200 ft.; size at intake, 10 in.; size at 200 ft. from intake, 10 in.; size at place of use, 10 in. Difference in elevation between intake and place of use, 20 ft.

Is grade uniform? yes Actual capacity of pipe line, 9 sec.-ft.

Give general description: concrete pipe

(Material: Steel, wrought, cast iron, wood stave, etc.)

(e) Pumping plant: Give size and type of pump, .....

Suction lift, ..... ft.; discharge lift, ..... ft. Type of motor used .....

Horsepower rating, ..... H. P. Actual capacity of pump, ..... sec.-ft.

10. During what months is water beneficially used? April 1st to Oct. 1st

11. State character of soil Sandy loam

Kind of crops raised Clover, pasture

12. Does the accompanying map, filed with your application, show correctly the point of diversion, area of land irrigated, or place of use? yes

13. If not, wherein is such map in error? .....

14. Domestic use: Give number of families actually using water at this time .....

15. If for power, mining, municipal, manufacturing, storage or any other purpose than irrigation, give extent and method of such use .....

11388

**AFFIDAVIT OF APPROPRIATOR**

Application No. 21589

STATE OF OREGON,

County of Josephine } ss.

I, Rudolph R. Bischoff and Elizabeth Bischoff, being first duly sworn, depose and say that I have read the above and foregoing proof of appropriation of water; that I know the contents thereof, and that the facts therein stated are true.

IN WITNESS WHEREOF, I have hereunto set my hand this 2nd day of March, 1945

*Rudolph R. Bischoff*  
*Elizabeth Bischoff*

Subscribed and sworn to before me this 2nd day of March, 1945

*Marjorie Green*  
Notary Public for Oregon

[Notarial Seal]

My commission expires Feb. 27, 1953

**AFFIDAVIT OF WITNESSES**

STATE OF OREGON,

County of \_\_\_\_\_ } ss.

We, \_\_\_\_\_, and \_\_\_\_\_

of \_\_\_\_\_, being first duly sworn, depose and say that

we are well acquainted with the facts and conditions set forth in the foregoing statement relative to proof of appropriation of water under Permit No. \_\_\_\_\_; that we and each of us have been over and upon each tract described in said proof, and from such personal inspection have knowledge that all necessary ditches, dams and other diversion and distributing works have been constructed, and water used as stated therein; that we have carefully read such proof of appropriation, and that each and every statement contained therein is true to the best of our knowledge and belief.

Subscribed and sworn to before me this \_\_\_\_\_ day of \_\_\_\_\_, 1945

[Notarial Seal]

My commission expires \_\_\_\_\_

BEFORE OF PERSON MAKING INSPECTION

**DESCRIPTION OF WORKS**

9. (a) If a dam has been constructed, give description: Height, 3 ft.; length on top, 25 ft.; length on bottom, 20 ft.; material used and character of construction, .....

Concrete dam

(b) Give description of headgate: Width, <sup>1.5</sup>1.5 ft.; depth, <sup>1</sup>1.0 ft.; material used and character of construction, <sup>con</sup>concrete

(c) Size of canal: Width on top (at waterline), 2 ft.; width on bottom, 1.5 ft.; depth of water, 0.6 ft.; grade, 2 ft. fall per 1,000 ft. Actual capacity, 1.5 sec.-ft.

Give general description: 75 feet of concrete box flume; balance earth ditch

(d) Pipe line: Description of intake, Concrete headwall. Pipe inserted.

Length of pipe, 200 ft.; size at intake, 10 in.; size at 200 ft. from intake, 10 in.; size at place of use, 10 in. Difference in elevation between intake and place of use, 20 ft.

Is grade uniform? yes Actual capacity of pipe line, 9 sec.-ft.

Give general description: concrete pipe

(Material: Steel, wrought, cast iron, wood stave, etc.)

(e) Pumping plant: Give size and type of pump, .....

Suction lift, ..... ft.; discharge lift, ..... ft. Type of motor used .....

Horsepower rating, ..... H. P. Actual capacity of pump, ..... sec.-ft.

10. During what months is water beneficially used? April 1st to Oct. 1st

11. State character of soil Sandy loam

Kind of crops raised Clover, pasture

12. Does the accompanying map, filed with your application, show correctly the point of diversion, area of land irrigated, or place of use? yes

13. If not, wherein is such map in error? .....

14. Domestic use: Give number of families actually using water at this time .....

15. If for power, mining, municipal, manufacturing, storage or any other purpose than irrigation, give extent and method of such use .....

SECTION

TOWNSHIP 37 S., RANGE 5 W., W. M.

North

West

East

18

17

19

20

South

Murphy →

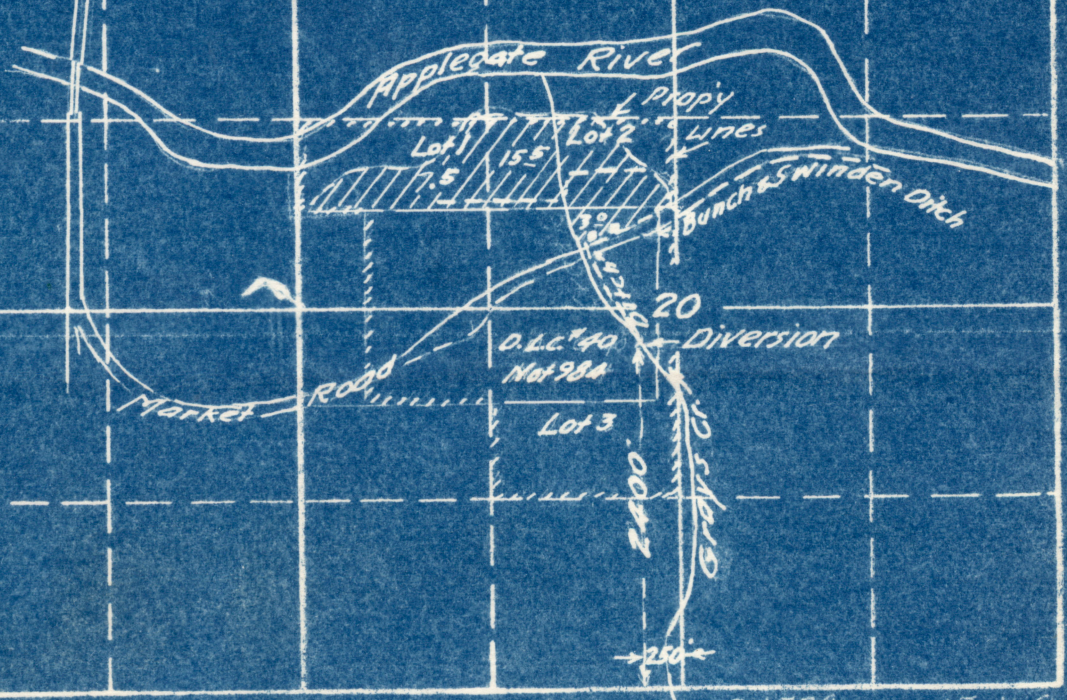

Rudolph R. Bischoff and Elizabeth Bischoff  
Apr. 1946

APPLICATION No. 21589  
PERMIT No. 46965

RECEIVED  
APR 11 1946  
SALAS, OREGON



БЕЖИЛ ИО  
УБЫЛСАТОН И

Апр 1940  
Получено в архиве 1940 г.



RECEIVED  
MAR 3 1950  
STATE ENGINEER  
SALEM, OREGON

ТОМИШНЬ 22, ВУИСЕ 24, М.М.

Bischoff  
Greys Cr.

SECTION

March 13, 1950

Rudolph R. and Elizabeth Bischoff  
Route 1 Box 43  
Murphy, Oregon

Dear Sir and Madam:

Your final proof of appropriation of water under Permit No. 16965 has been received in this office and found acceptable. Receipt is also acknowledged of the certificate recording fee of \$1.00, for which Receipt No. 9067 is enclosed.

The matter of final confirmation of your right by issuance of a water right certificate will be given consideration with the next group which will be issued at a later date. When the certificate is issued, it will be mailed to your county clerk for recording and then delivered by him to you.

Very truly yours,

*Chas E. Stricklin*

CHAS. E. STRICKLIN  
State Engineer

WATER RESOURCES DEPARTMENT

ADDRESS ALL COMMUNICATIONS TO  
TOM R. PEARCE, ENGINEER  
COURT HOUSE  
GRANTS PASS, OREGON

STATE OF OREGON  
OFFICE OF  
WATER DISTRICT NO. 16  
GRANTS PASS, OREGON

WATERMASTER DISTRICT NO. 16  
OREGON REGISTERED ENGINEER NO. 838  
CALIFORNIA LICENSED SURVEYOR NO. 2301

March 2nd, 1950

RECEIVED  
MAR 3 1950  
STATE ENGINEER  
SALEM, OREGON

Mr. Chas. E. Stricklin,  
State Engineer,  
Salem, Oregon.

Dear Mr. Stricklin:

Enclosed is form for proof of appropriation  
in the names of Rudolph R. Bischoff and Elizabeth  
Bischoff, together with \$1.00 in currency for the  
certificate recording fee.

Yours very truly,

*Tom R. Pearce*

Watermaster District No. 16

October 13, 1949

Rudolph R. and Elizabeth Bischoff  
Route 1, Box 43  
Murphy, Oregon

Dear Sir and Madam:

This acknowledges receipt of Form C, being notice of complete application of water under your Permit No. 16965.

Pursuant to your report and in line with the general practice of this office, a survey will be made at a later date for the purpose of checking the acreage actually irrigated. After this survey, proof may be made by you and certificate issued covering the lands which the survey shows to have been irrigated, and any lands described in your permit that have not been irrigated will be automatically eliminated from your water right.

In the meantime, the permit which you hold will be valid evidence of your water right.

Yours very truly,

CHAS. E. STRICKLIN  
State Engineer

By  
Geo. V. Naderman, Assistant

GVM:vc

October 13, 1948

Rudolph R. and Elizabeth Bischoff  
Route 1, Box 43  
Murphy, Oregon

Dear Sir and Madam:

This acknowledges receipt of Form B, being notice of the completion of construction under Permit No. 16965 in the name of **Rudolph R. Bischoff and Elizabeth Bischoff.**

This report has been filed with other matter pertaining to the water right, and the permit is in good standing until October 1, 1949, when under its terms, all the water which it is intended to use at any time should be used to the full extent intended.

Very truly yours,

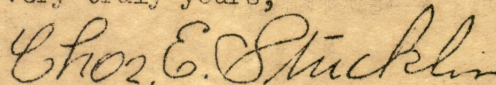

CHAS. E. STRICKLIN  
State Engineer

August 19, 1947

Rudolph R. and Elizabeth Bischoff  
Route 1, Box 43  
Murphy, Oregon

Dear Sir and Madam:

This acknowledges receipt of Form A, being notice of the beginning of construction under Permit No. 16965 in the name of Rudolph R. Bischoff and Elizabeth Bischoff.

This report has been filed with other matter pertaining to the water right, and the permit is in good standing until October 1, 1948, when under its terms, construction should be completed.

Very truly yours,

*Chas. E. Stricklin*

CHAS. E. STRICKLIN  
State Engineer

Form 118

no has  
been changed Aug. 18 1947  
from 21, to 43

Mr Stricklin I am very  
sorry that I forgot to  
send in this notice sooner  
will try and do better  
next time we are trying  
to do the ~~right~~ right thing  
and will keep on till  
it is done

Yours truly  
Rudolph R. and Elizabeth  
Bischoff  
RT 1. box 43 Murphy

21589

August 15, 1946

Rudolph R. and Elizabeth Bischoff

Rt. 1, Box 21

Murphy, Oregon

Dear Sir and Madam:

Herewith you will find Application No. 21589, Permit  
No. 16965, together with blueprint.



May 8, 1946

Mr. Tom R. Pearce  
Watermaster, Dist. No. 16  
Grants Pass, Oregon

Dear Mr. Pearce:

This acknowledges receipt of your letter of April 26, with which you submitted an application in the name of Rudolph R. Bischoff and Eliszbeth Bischoff for a permit to appropriate 0.33 second-foot of water from Grays Creek for supplemental irrigation, together with your check in the amount of \$9.50, for which receipt No. 1306 is enclosed.

The application, which has been checked over, has been filed and given No. 21589. It appears to be in satisfactory form and is being placed in line for approval and issuance of a permit.

Very truly yours,

CHAS. E. STRICKLIN  
State Engineer

By  
Ed K. Humphrey  
Assistant

EKH:ks

WATER RESOURCES DEPARTMENT

STATE OF OREGON

OFFICE OF  
WATER DISTRICT NO. 16

GRANTS PASS, OREGON

TOM R. PEARCE, WATERMASTER  
DISTRICT NO. 16  
OREGON REGISTERED ENGINEER NO. 838  
CALIFORNIA LICENSED SURVEYOR NO. 2301

WATER DISTRIBUTION  
HYDROGRAPHIC SURVEYS  
SNOW SURVEYS

April 26, 1946

Mr. Charles E. Stricklin

State Engineer

Salem, Oregon

Dear Mr. Stricklin:

RECEIVED

APR 29 1946

STATE ENGINEER  
SALEM, OREGON

Enclosed find application for permit to appropriate water in the name of Rudolph and Elizabeth Bischoff.

Also enclosed is my check for \$9.50 for filing fees.

Very truly yours,



Tom R. Pearce

Watermaster, Dist. No. 16

TRP/s

Enc.