

# T.15S. R.4W. W.M.

Diminution of entire Certificate 52658  
from Primary Irrigation to Supplemental Irrigation

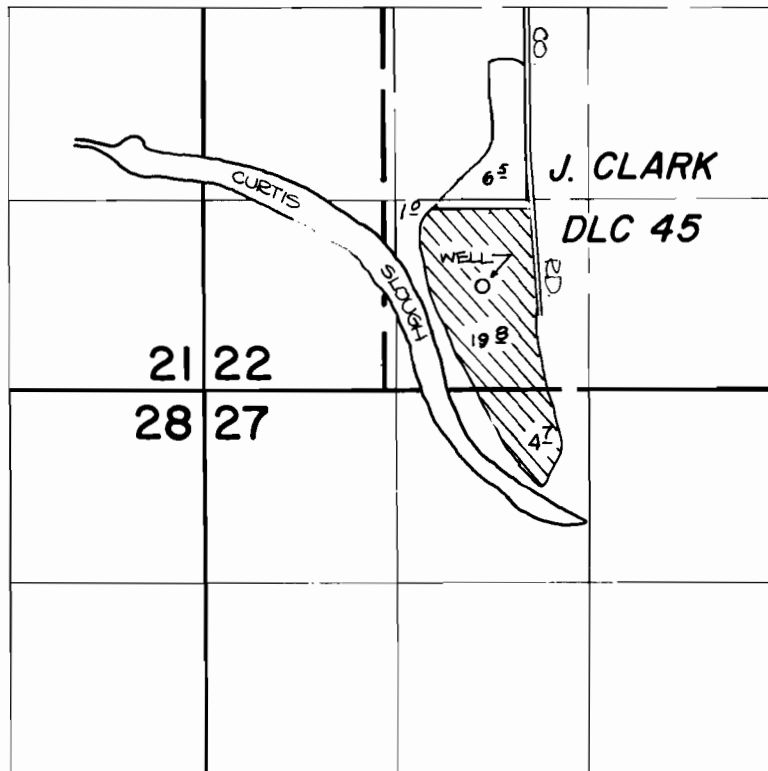

WELL IS LOCATED 700' N. AND 1910' E. FROM THE S.W. CORNER OF SECTION 22.

## FINAL PROOF SURVEY UNDER

Application No. G-8155. Permit No. G-7895....  
IN NAME OF

**EUGENE CHEMICAL & RENDERING WORKS**

Surveyed JULY 1, 1980, by S.C. BROWN.....