

541 582 1670

541 - 582 - 2344 FAX

541 689 1670

Greg Wathington
Reactor

P-83148



Oregon Water Resources Department Notice of Exempt Reservoir

For reservoirs built before January 1, 1995, that:

- Store less than 9.2 acre-feet of water, or
- Have a dam less than 10 feet high.

The deadline for submitting a Notice of Exempt Reservoir is January 31, 1997.

RECEIVED

JAN 30 1997

WATER MASTER
DISTRICT 13

Landowner: ARTOFF, DAVID S
Last name First name MI

Authorized Agent: _____, _____
Last name First name MI

Address: 151 Fielder Ln
PO Box 123
Rogue River Or 97537
City State Zip

Phone: 541-582-1209 541-855-9888
Home Work

FAX: 541-855-1806 E-Mail Address: _____

A. County of use: JACKSON . B. River basin (see reverse): 15 Rogue .

C. Legal description of reservoir location:

Township	Range	Section	Quarter/Quarter	Tax Lot #
<u>36</u>	<u>4W</u>	<u>20</u>	<u>SE of SE</u> <u>SE of SW</u>	<u>2100, 2105, 2106</u>

D. Name, if any, of reservoir: N/A . E. Reservoir in existence since: 0 10 1964 .
MM DD YY

F. Source of water: RUNOFF / IRRIGATION which flows into NONE .
Name of river or creek Name of river or creek

G. Maximum height of dam: 6 feet.

H. Quantity of water stored in reservoir at maximum capacity (see reverse): ~~4.7~~ 5.8 acre-feet.

I. Water stored in reservoir is used for (see reverse): IRRIGATION / Recreation / Wildlife .

J. Rate and area of use—Refer to chart on the back of this form. For each type of water use listed in Item I., show the quantity of water used and, if applicable, the number of acres on which water is used.

BEFORE YOU SIGN AND SUBMIT THIS APPLICATION . . . HAVE YOU:

Answered each question on this form as completely as possible?

Attached a legible map showing township, section, range, quarter-quarter & tax lot number?

By my signature below, I swear that all statements made and information provided in this application are true to the best of my knowledge.

[Signature] DAVID ARTOFF Owner 1-28-97
(Signature of Landowner/Agent) (Printed name and title) (Date)

For Department Use P 831A8 _____ _____
File # Date received

10-95

Oregon's major river basins:

- 1-North Coast 8-Grande Ronde 15-Rogue
- 2-Willamette 9-Powder 16. Umpqua
- 3-Sandy 10-Malheur 17-S. Coast
- 4-Hood 11-Owyhee 18-Mid Coast
- 5-Deschutes 12-Malheur L. 19-Columbia
- 6-John Day 13-Goose/Summer 20-Snake
- 7-Umatilla 14-Klamath

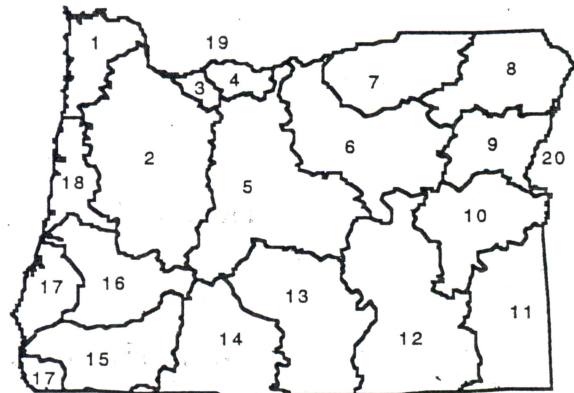

One acre-foot is the volume of water that would cover one acre with one foot of water. To find out how much water your pond stores, multiply the surface area by the average depth. This will give you a rough estimate of cubic feet. One acre-foot equals 43,560 cubic feet. You can submit a Notice of Exempt Reservoir if your pond stores less than 400,752 cubic feet—43,560 X 9.2.

Rate and Area of Use

cfs—cubic feet per second gpm—gallons per minute

Agriculture, Land Management			
Gen. Agriculture	cfs/gpm	# acres	_____
Irrigation	cfs/gpm	# acres	_____
Stockwater	cfs/gpm	# acres	_____
Aquatic Life	cfs/gpm	# acres	_____
Other:	cfs/gpm	# acres	_____
Cranberry	cfs/gpm	# acres	_____
Nursery Operatn.	cfs/gpm	# acres	_____
Temp. Control	cfs/gpm	# acres	_____
Forest/Range Mgt	cfs/gpm	# acres	_____
Other:	cfs/gpm	# acres	_____

Industrial/Commercial Uses			
Industrial	cfs/gpm	_____	_____
Fire Protection	cfs/gpm	_____	_____
Power Dev.	cfs/gpm	_____	_____
Commercial	cfs/gpm	_____	_____
Mining	cfs/gpm	_____	_____
Other:	cfs/gpm	_____	_____

Drinking Water Supply			
Human Consumption	cfs/gpm	_____	_____
Domestic	cfs/gpm	_____	_____
Expanded	cfs/gpm	_____	_____
Domestic	cfs/gpm	_____	_____
Other:	cfs/gpm	_____	_____

Community Water Supply			
Municipal	cfs/gpm	_____	_____
Group Domestic	cfs/gpm	_____	_____
Other:	cfs/gpm	_____	_____
Quasi-Municipal	cfs/gpm	_____	_____
Storm Water Mgt	cfs/gpm	_____	_____
Other:	cfs/gpm	_____	_____

Environmental Benefits			
Pollution Abatement	cfs/gpm	_____	_____
Wetland Enhancement	cfs/gpm	_____	_____
Other:	cfs/gpm	_____	_____
Recreation	cfs/gpm	_____	_____
Wildlife	cfs/gpm	_____	_____
Other:	cfs/gpm	_____	_____

Rate and Area of Use

cfs—cubic feet per second

gpm—gallons per minute

Agriculture, Land Management

Gen. Agriculture	cfs/gpm	#	acres		Cranberry	cfs/gpm	#	acres	
Irrigation	cfs/gpm	2	# acres	16	Nursery Operatn.	cfs/gpm		# acres	
Stockwater	cfs/gpm		# acres		Temp. Control	cfs/gpm		# acres	
Aquatic Life	cfs/gpm		# acres		Forest/Range Mgt	cfs/gpm		# acres	
Other:	cfs/gpm		# acres		Other:	cfs/gpm		# acres	

FORMULA FOR OBTAINING THE RATE 0.20 CFS

THE 16.0 ACRES IS MULT BY $\frac{1}{80}$ TO GET 0.20 CFS

0.20 CFS X 448.8 WILL EQUAL 89.76 gpm OR

± 90 gpm

MAXIMUM FLOW RATE

35-3

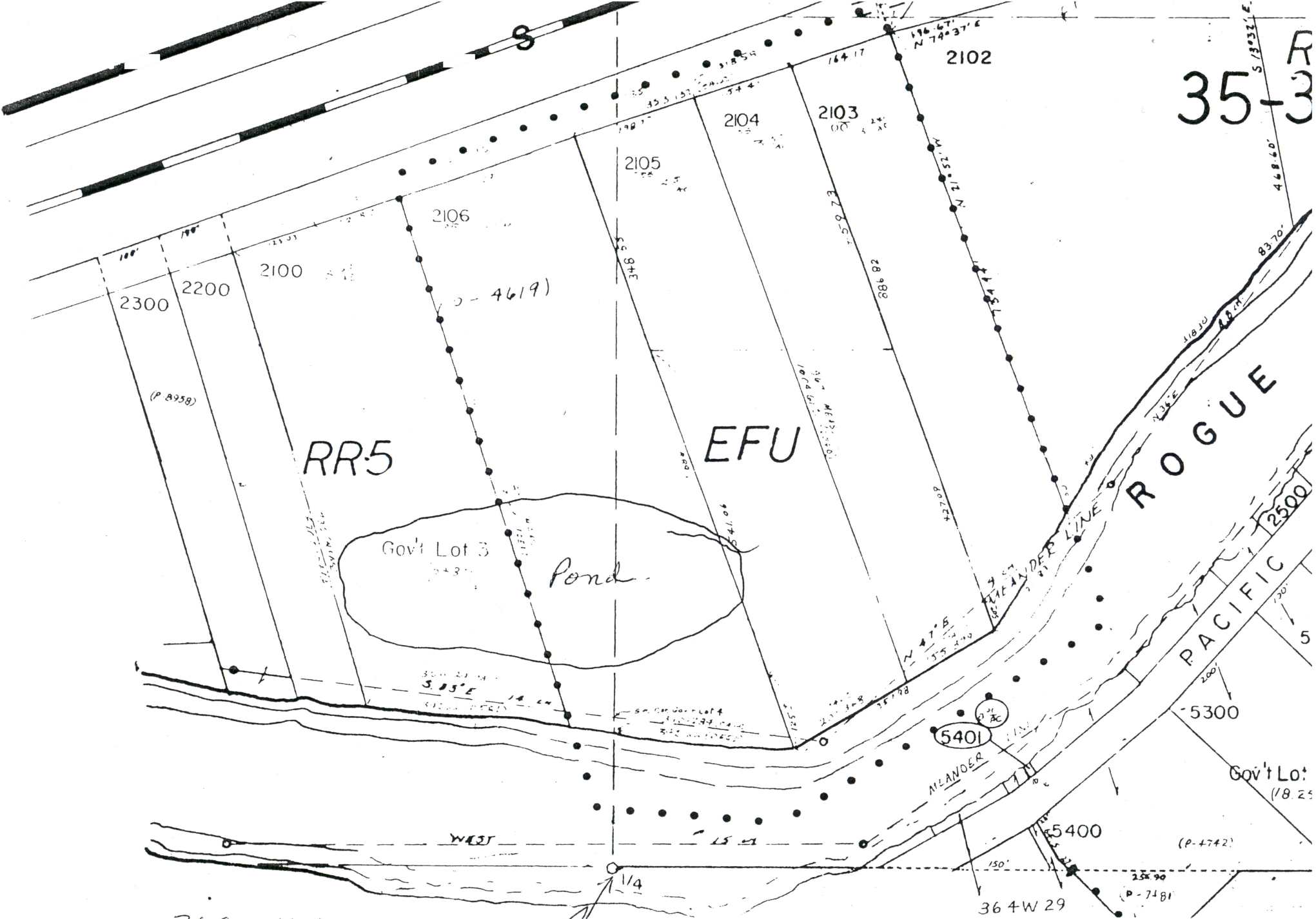

36S 4W 20
 SCALE: 1" = 200'

5/4 CORNER

5401

36 4 W 29

(P-4742)

(P-7481)

Gov't Lot
 (18 25)

5300

2500

ROGUE

EFU

RR-5

Gov't Lot 3

Pond

2-4619)

2102

2103

2104

2105

2106

2100

2200

2300

(P 8958)

WEST

1/4

55400

MEANDER LINE

PACIFIC

MEANDER LINE

ROGUE

5

2500

5300

Gov't Lot
 (18 25)

(P-4742)

(P-7481)

36 4 W 29

MEANDER LINE

PACIFIC

MEANDER LINE

ROGUE

5

2500

5300

Gov't Lot
 (18 25)

(P-4742)

(P-7481)

36 4 W 29

MEANDER LINE

PACIFIC

MEANDER LINE

ROGUE

5

2500

5300

Gov't Lot
 (18 25)

(P-4742)

(P-7481)

36 4 W 29

MEANDER LINE

PACIFIC

MEANDER LINE

ROGUE

5

2500

5300

Gov't Lot
 (18 25)

(P-4742)

(P-7481)

36 4 W 29

MEANDER LINE

PACIFIC

MEANDER LINE

ROGUE

5

2500

5300

Gov't Lot
 (18 25)

(P-4742)

(P-7481)

36 4 W 29

MEANDER LINE

PACIFIC

MEANDER LINE

ROGUE

5

2500

5300

Gov't Lot
 (18 25)

(P-4742)

(P-7481)

36 4 W 29

MEANDER LINE

PACIFIC

MEANDER LINE

ROGUE

5

2500

5300

Gov't Lot
 (18 25)

(P-4742)

(P-7481)

36 4 W 29

MEANDER LINE

PACIFIC

MEANDER LINE

ROGUE

5

2500

5300

Gov't Lot
 (18 25)

(P-4742)

(P-7481)

36 4 W 29

MEANDER LINE

PACIFIC

MEANDER LINE

ROGUE

5

2500

5300

Gov't Lot
 (18 25)

(P-4742)

(P-7481)

36 4 W 29

MEANDER LINE

PACIFIC

MEANDER LINE

ROGUE

5

2500

5300

Gov't Lot
 (18 25)

(P-4742)

(P-7481)

36 4 W 29

MEANDER LINE

PACIFIC

MEANDER LINE

ROGUE

5

2500

5300

Gov't Lot
 (18 25)

(P-4742)

(P-7481)

36 4 W 29

MEANDER LINE

PACIFIC

MEANDER LINE

ROGUE

5

2500

5300

Gov't Lot
 (18 25)

(P-4742)

(P-7481)

36 4 W 29

MEANDER LINE

PACIFIC

MEANDER LINE

ROGUE

5

2500

5300

Gov't Lot
 (18 25)

(P-4742)

(P-7481)

36 4 W 29

MEANDER LINE

PACIFIC

MEANDER LINE

ROGUE

5

2500

5300

Gov't Lot
 (18 25)

(P-4742)

(P-7481)

36 4 W 29

MEANDER LINE

PACIFIC

MEANDER LINE

ROGUE

5

2500

5300

Gov't Lot
 (18 25)

(P-4742)

(P-7481)

36 4 W 29

MEANDER LINE

PACIFIC

MEANDER LINE

ROGUE

5

2500

5300

Gov't Lot
 (18 25)

(P-4742)

(P-7481)

36 4 W 29

MEANDER LINE

PACIFIC

MEANDER LINE

ROGUE

5

2500

5300

Gov't Lot
 (18 25)

(P-4742)

(P-7481)

36 4 W 29

MEANDER LINE

PACIFIC

MEANDER LINE

ROGUE

5

2500

5300

Gov't Lot
 (18 25)

(P-4742)

(P-7481)

36 4 W 29

MEANDER LINE

PACIFIC

MEANDER LINE

ROGUE

5

2500

5300

Gov't Lot
 (18 25)

(P-4742)

(P-7481)

36 4 W 29

MEANDER LINE

PACIFIC

MEANDER LINE

ROGUE

5

2500

5300

Gov't Lot
 (18 25)

(P-4742)

(P-7481)

36 4 W 29

MEANDER LINE

PACIFIC

MEANDER LINE

ROGUE

5

2500

5300

Gov't Lot
 (18 25)

(P-4742)

(P-7481)

36 4 W 29

MEANDER LINE

PACIFIC

MEANDER LINE

ROGUE

5

2500

5300

Gov't Lot
 (18 25)

(P-4742)

(P-7481)

36 4 W 29

MEANDER LINE

PACIFIC

MEANDER LINE

ROGUE

5

2500

5300

Gov't Lot
 (18 25)

(P-4742)

(P-7481)

36 4 W 29

MEANDER LINE

PACIFIC

MEANDER LINE

ROGUE

5

2500

5300

Gov't Lot
 (18 25)

(P-4742)

OREGON WATER RESOURCES DEPARTMENT



State of Oregon
 Water Resources Department
 725 Summer St NE, Ste A
 Salem, OR 97301-1266
 Phone #: (503) 986-0900
 Fax#: (503) 986-0901
www.wrd.state.or.us

FAX TRANSMITTAL

TO: GREG W. FAX NUMBER: 541-582-2344
 DATE: Mon 3-14-2011 PAGES: _____, INCLUDING COVER SHEET
 FROM: Heidi PHONE: (503) 986-0 _____

COMMENTS: PAGES from FILE for P-83148

POND CAPACITY NOT TO EXCEED 5.8 A-F.

IRRIG of 16.0 ACRES / RATE NOT TO EXCEED 90 gpm
EQUAL TO 0.20 CFS.

- WATER RIGHTS**
- Water Rights information
 - Adjudications
 - Hydroelectric
 - Certifications / Final Proofs
 - Hearings / Contested Cases

FAX: (503) 986-0901

- TECHNICAL SERVICES**
- Hydrographics
 - Ground Water
 - Information Services
 - GIS/Mapping
 - Dam Safety
 - Enforcement
 - Water Use Reporting

FAX: (503) 986-0902

- FIELD SERVICES**
- Regional Liaisons
 - Transfers
 - Hydrographics

NORTHWEST REGION

- District 16 Watermaster

DIRECTOR'S OFFICE

- Water Resources Commission
- Legislation and Rules
- Public Information

ADMINISTRATIVE SERVICES

- Fiscal / Accounting
- Human Resources / Personnel
- Water Development Loan Fund
- Support Services

FAX: (503) 986-0903 or
 503-986-0904

TOTAL WITHDRAWAL PER SEASON
NOT TO EXCEED 5.8 Acre-Feet.
CAN BE REQUIRED TO INSTALL
TOTALIZING FLOW METER.

Handwritten notes:
 HAVE THIS HEADS
 Heidi

TRANSMISSION VERIFICATION REPORT

TIME : 03/14/2011 15:05
 NAME : WRD 1ST FL
 FAX : 5039860901
 TEL : 5039860901
 SER.# : BROJ5J339815

DATE, TIME : 03/14 15:03
 FAX NO./NAME : 915415822344
 DURATION : 00:02:17
 PAGE(S) : 05
 RESULT : OK
 MODE : STANDARD

OREGON WATER RESOURCES DEPARTMENT



State of Oregon
 Water Resources Department
 725 Summer St NE, Ste A
 Salem, OR 97301-1266
 Phone #: (503) 986-0900
 Fax#: (503) 986-0901
www.wrd.state.or.us

FAX TRANSMITTAL

TO: GREG W. FAX NUMBER: 541-582-2344
 DATE: Mon 3-14-2011 PAGES: _____ INCLUDING COVER SHEET
 FROM: Herb PHONE: (503) 986-0 _____
 COMMENTS: PAGES from FILE for P-83148

POND CAPACITY NOT TO EXCEED 5.8 A-F.

IRRIG of 16.0 ACRES / RATE NOT TO EXCEED 90 gpm
EQUAL TO 0.20 CFS.

- WATER RIGHTS**
- Water Rights information
 - Adjudications
 - Hydroelectric
 - Certifications / Final Proofs
 - Hearings / Contested Cases

- TECHNICAL SERVICES**
- Hydrographics
 - Ground Water
 - Information Services
 - GIS/Mapping
 - Dam Safety
 - Enforcement

- FIELD SERVICES**
- Regional Liaisons
 - Transfers
 - Hydrographics
- NORTHWEST REGION**
- District 16 Watermaster

HOPE THISTERS
Herb

Rate and Area of Use

cfs—cubic feet per second

gpm—gallons per minute

Agriculture, Land Management

Gen. Agriculture	cfs/gpm	#	acres		Cranberry	cfs/gpm	#	acres	
Irrigation	cfs/gpm	2	# acres	16	Nursery Operatn.	cfs/gpm	#	acres	
Stockwater	cfs/gpm	#	acres		Temp. Control	cfs/gpm	#	acres	
Aquatic Life	cfs/gpm	#	acres		Forest/Range Mgt	cfs/gpm	#	acres	
Other:	cfs/gpm	#	acres		Other:	cfs/gpm	#	acres	

FORMULA FOR OBTAINING THE RATE 0.20 CFS

THE 16.0 ACRES IS MULT BY $\frac{1}{80}$ TO GET 0.20 CFS

0.20 CFS x 448.8 WILL EQUAL 89.76 gpm OR

± 90 gpm

MAXIMUM FLOW RATE

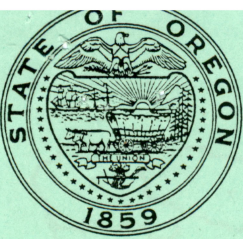

Oregon Water Resources Department Notice of Exempt Reservoir

RECEIVED
JAN 30 1997

For reservoirs built before January 1, 1995, that:

- Store less than 9.2 acre-feet of water, or
- Have a dam less than 10 feet high.

The deadline for submitting a Notice of Exempt Reservoir is January 31, 1997.

WATER MASTER
DISTRICT 13

Landowner: ARTOFF, DAVID S
Last name First name MI

Authorized Agent: _____, _____
Last name First name MI

Address: 151 Fielder Ln
PO Box 123
Rogue River Or 97537
City State Zip

Phone: 541-582-1209 541-855-9888
Home Work

FAX: 541-855-1806 E-Mail Address: _____

A. County of use: JACKSON . B. River basin (see reverse): 15 Rogue .

C. Legal description of reservoir location:

Township	Range	Section	Quarter/Quarter	Tax Lot #
<u>36</u>	<u>4W</u>	<u>20</u>	<u>SE of SE</u> <u>SE of SW</u>	<u>2100, 2105, 2106</u>

D. Name, if any, of reservoir: N/A . E. Reservoir in existence since: 0 10 1964 .
MM DD YY

F. Source of water: RUNOFF / IRRIGATION which flows into NONE .
Name of river or creek Name of river or creek

G. Maximum height of dam: 6 feet.

H. Quantity of water stored in reservoir at maximum capacity (see reverse): ~~14.7~~ 5.8 acre-feet.

I. Water stored in reservoir is used for (see reverse): IRRIGATION / RECREATION / WILDLIFE .

J. Rate and area of use—Refer to chart on the back of this form. For each type of water use listed in Item I., show the quantity of water used and, if applicable, the number of acres on which water is used.

BEFORE YOU SIGN AND SUBMIT THIS APPLICATION . . . HAVE YOU:

Answered each question on this form as completely as possible?

Attached a legible map showing township, section, range, quarter-quarter & tax lot number?

By my signature below, I swear that all statements made and information provided in this application are true to the best of my knowledge.

[Signature] DAVID ARTOFF Owner 1-28-97
(Signature of Landowner/Agent) (Printed name and title) (Date)

For Department Use 83148 _____ 10-95
File # Date received

R
35-3

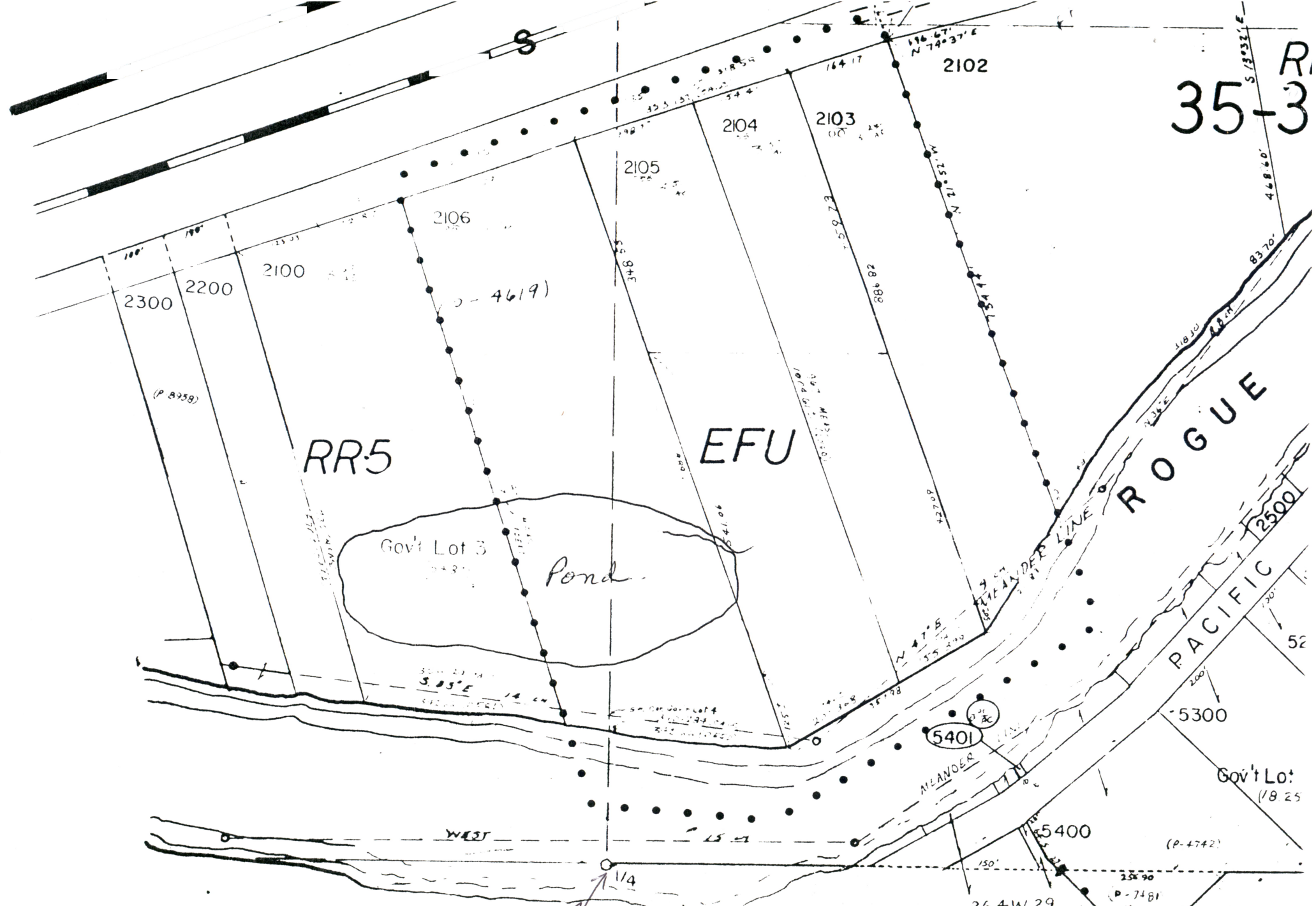

36S 4W 20
SCALE: 1" = 200'

5/4 CORNER

Oregon Water Resources Department



State of Oregon
Water Resources Department
725 Summer Street NE, Suite A, Salem, OR. 97301-1271
Phone: 503-986-0900
<http://www.wrd.state.or.us>

FAX TRANSMITTAL

To: Sue
Date: 2/11/04
From: _____

Fax Number: 541-774-6187
Pages: 4, including cover sheet
Phone: 503-986-0803

Comments:

Per your phone call. There is a map.
Have a good one.
Connie

DIRECTOR'S OFFICE

- Water Resources Commission
- Legislation and Rules
- Public Information

FIELD SERVICES

- Regional Liaisons
- Transfers
- Hydrographics

NORTHWEST REGION

- District 16 Watermaster

ADMINISTRATIVE SERVICES

- Fiscal / Accounting
- Human Resources / Personnel
- Water Development Loan Fund
- Support Services

TECHNICAL SERVICES

- Dam Safety
- Enforcement
- Ground Water
- Information Services
- GIS/Mapping
- Water Use Reporting

Fax: 503-986-0902

WATER RIGHTS

- Water Rights Information
- Adjudications
- Hydroelectric
- Certificates / Final Proofs
- Hearings / Contested Cases

Fax: 503-986-0901

Fax: 503-986-0903 or
503-986-0904

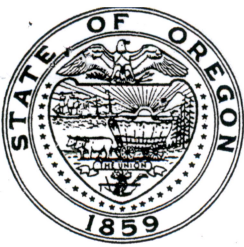

Oregon Water Resources Department Notice of Exempt Reservoir

RECEIVED
JAN 30 1997

For reservoirs built before January 1, 1995, that:

- Store less than 9.2 acre-feet of water, or
- Have a dam less than 10 feet high.

WATER MASTER
DISTRICT 13

The deadline for submitting a Notice of Exempt Reservoir is January 31, 1997.

Landowner: ARTOFF, DAVID S
Last name First name MI

Authorized Agent: _____, _____
Last name First name MI

Address: 151 Fielder Ln
PO Box 123
Rogue River Or 97537
City State Zip

Phone: 541-582-1209 541-855-9888
Home Work

FAX: 541-855-1806 E-Mail Address: _____

A. County of use: JACKSON . B. River basin (see reverse): 15 Rogue .

C. Legal description of reservoir location:

Township	Range	Section	Quarter/Quarter	Tax Lot #
<u>36</u>	<u>4W</u>	<u>20</u>	<u>SE of SE</u> <u>SE of SW</u>	<u>2100, 2105, 2106</u>

D. Name, if any, of reservoir: N/A . E. Reservoir in existence since: 0 10 1964 .
MM DD YY

F. Source of water: RUNOFF / IRRIGATION which flows into NONE .
Name of river or creek Name of river or creek

G. Maximum height of dam: 6 feet.

H. Quantity of water stored in reservoir at maximum capacity (see reverse): ~~4.7~~ 5.8 acre-feet.

I. Water stored in reservoir is used for (see reverse): IRRIGATION / Recreation / Wildlife .

J. Rate and area of use—Refer to chart on the back of this form. For each type of water use listed in Item I., show the quantity of water used and, if applicable, the number of acres on which water is used.

BEFORE YOU SIGN AND SUBMIT THIS APPLICATION . . . HAVE YOU:

Answered each question on this form as completely as possible?

Attached a legible map showing township, section, range, quarter-quarter & tax lot number?

By my signature below, I swear that all statements made and information provided in this application are true to the best of my knowledge.

[Signature] DAVID ARTOFF Owner 1-28-97
(Signature of Landowner/Agent) (Printed name and title) (Date)

For Department Use 9-33148 _____ 10-95
File # Date received

Oregon's major river basins:

- | | | |
|---------------|-----------------|--------------|
| 1-North Coast | 8-Grande Ronde | 15-Rogue |
| 2-Willamette | 9-Powder | 16. Umpqua |
| 3-Sandy | 10-Malheur | 17-S. Coast |
| 4-Hood | 11-Owyhee | 18-Mid Coast |
| 5-Deschutes | 12-Malheur L. | 19-Columbia |
| 6-John Day | 13-Goose/Summer | 20-Snake |
| 7-Umatilla | 14-Klamath | |

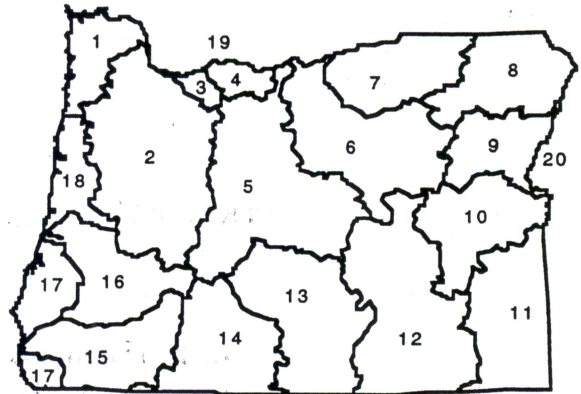

One acre-foot is the volume of water that would cover one acre with one foot of water. To find out how much water your pond stores, multiply the surface area by the average depth. This will give you a rough estimate of cubic feet. One acre-foot equals 43,560 cubic feet. You can submit a Notice of Exempt Reservoir if your pond stores less than 400,752 cubic feet—43,560 X 9.2.

Rate and Area of Use

cfs—cubic feet per second gpm—gallons per minute

Agriculture, Land Management

Gen. Agriculture	cfs/gpm	# acres	Cranberry	cfs/gpm	# acres
Irrigation	cfs/gpm	# acres	Nursery Operatn.	cfs/gpm	# acres
Stockwater	cfs/gpm	# acres	Temp. Control	cfs/gpm	# acres
Aquatic Life	cfs/gpm	# acres	Forest/Range Mgt	cfs/gpm	# acres
Other:	cfs/gpm	# acres	Other:	cfs/gpm	# acres

Industrial/Commercial Uses

Industrial	cfs/gpm	_____	Commercial	cfs/gpm	_____
Fire Protection	cfs/gpm	_____	Mining	cfs/gpm	_____
Power Dev.	cfs/gpm	_____	Other:	cfs/gpm	_____

Drinking Water Supply

Human Consumption	cfs/gpm	_____	Domestic	cfs/gpm	_____
Domestic			Other:	cfs/gpm	_____
Expanded	cfs/gpm	_____			

Community Water Supply

Municipal	cfs/gpm	_____	Quasi-Municipal	cfs/gpm	_____
Group Domestic	cfs/gpm	_____	Storm Water Mgt	cfs/gpm	_____
Other:	cfs/gpm	_____	Other:	cfs/gpm	_____

Environmental Benefits

Pollution Abatement	cfs/gpm	_____	Recreation	cfs/gpm	_____
Wetland Enhancement	cfs/gpm	_____	Wildlife	cfs/gpm	_____
Other:	cfs/gpm	_____	Other:	cfs/gpm	_____

HB 2376 EXEMPT NOTICE
COMPLETENESS CHECKLIST

- Landowner name and address*
- A.** County of use
- B.** River basin
- C.** Legal description of reservoir location*
(Includes quarter-quarter section and tax lot)
- D.** Reservoir name
- E.** Date of construction
- F.** Source of water and tributary*
- G.** Dam height
- H.** Quantity of water stored*
- I.** Use of water
- J.** Rate and area of use (if any)
- Signature of Landowner/agent
- Map showing Township, Range, Section, Quarter-quarter section and Tax Lot* and general location of pond.

Date Received 1-30-97

Received By Aue Waldron

* MINIMUM REQUIREMENT TO FILE

C:\wp51\pondchk