

Application No. 14335

Permit No. 10365

Certificate No. 10187

FEEES PAID

Date	Amount	Receipt No.
9/24/31	10.00	14288
8/15		
Total		

Name Fred Witt

By

Address Rogue River, Oregon

Date filed September 24, 1931

Action suspended until Oct. 26

Stream Index, Page No. 15-3736

Application Record, Book No.

FEEES REFUNDED

Date	Amount	Check No.

Returned to applicant Sept. 26

Date completed

Date of approval Nov. 27, 1931

ASSIGNMENTS

Date	To whom	Address	Volume	Page

CONSTRUCTION

Date for beginning 11-27-32

Date for completion 10-1-32

Extended to

Date for application of water 10-1-34

Extended to

REMARKS

0.025 sec. ft. from an unnamed spring for domestic & garden irrigation

OK for cert

PROSECUTION OF WORK

Form "A" filed started - see permit

Form "B" filed September 20, 1932

Form "C" filed April 13, 1933

FINAL PROOF

Blank mailed May 2, 1933 17h.m.

Proof received Aug. 15, 1933

Date certificate issued October 14, 1933

Receipt for recording fee No. 16,460 MR

OK

Form B
NOTICE OF COMPLETION OF CONSTRUCTION

I, Fred Witt Rogue River, the holder of Application No. 14335, being
Permit No. 10365, issued by the State Engineer of the State of Oregon
(Reservoir or Enlargement)
for the appropriation of 0.025 second-feet of the waters of Un-named Spring
in accordance with the tenor of such permit and the limitations endorsed thereon by the State Engineer,
have completed the construction of the works described therein the 15th day of August, 1932,
being within the time limitation as fixed in said permit or as extended by the State Engineer for the
completion of construction work.

Remarks: Reservoir 36 ft. diameter 10 ft deep dug into side hill
If the works have a less capacity than as described in the permit, or you have definitely abandoned your plan of irrigating any of the lands described
Earth bank
in your permit, you should so state in order that our records may not be unnecessarily encumbered.

IN WITNESS WHEREOF, I have hereunto set my hand this 19th day of Sept, 1932.
Rogue River (Present Address) Fred Witt (Signature of Applicant)

Fill out, detach, and mail to the State Engineer, Salem, Oregon.
Form D should be used in reporting progress of work if more than one year has been allowed for completion.

Form C
NOTICE OF COMPLETE APPLICATION OF WATER TO A BENEFICIAL USE

I, Fred Witt No. 1 Rogue River, the holder of Application No. 14335, being
Permit No. 10365, issued by the State Engineer of the State of Oregon
(Reservoir or Enlargement)
for the appropriation of 0.025 second-feet of the waters of Un-named Spring to Pleasant Creek
in accordance with the tenor of such permit and the limitations endorsed thereon by the State Engineer,
completely applied the water to a beneficial use, on the 20th day of August, 1932,
being the time limitation as fixed in said permit or as extended by the State Engineer for the complete
application of water to a beneficial use.

Remarks: Water fully used Domestic use for One family and
If all of the water granted in the permit had not been fully applied to beneficial use, you should so state, so that delinquent appropriators may
garden
have notice.

IN WITNESS WHEREOF, I have hereunto set my hand this 7th day of April, 1932.
No. 1 Rogue River Oregon (Present Address) Fred Witt (Signature of Applicant)

Fill out, detach, and mail to the State Engineer, Salem, Oregon.

Handwritten red scribbles, possibly initials or a signature.

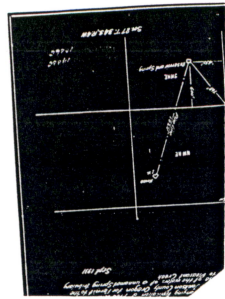

MAP
Accompanying Application of Fred Witt of Rogue
River Jackson County Oregon for Permit to the
use of the waters of a unnamed Spring tributary
to Pleasant Creek

Sept. 1931

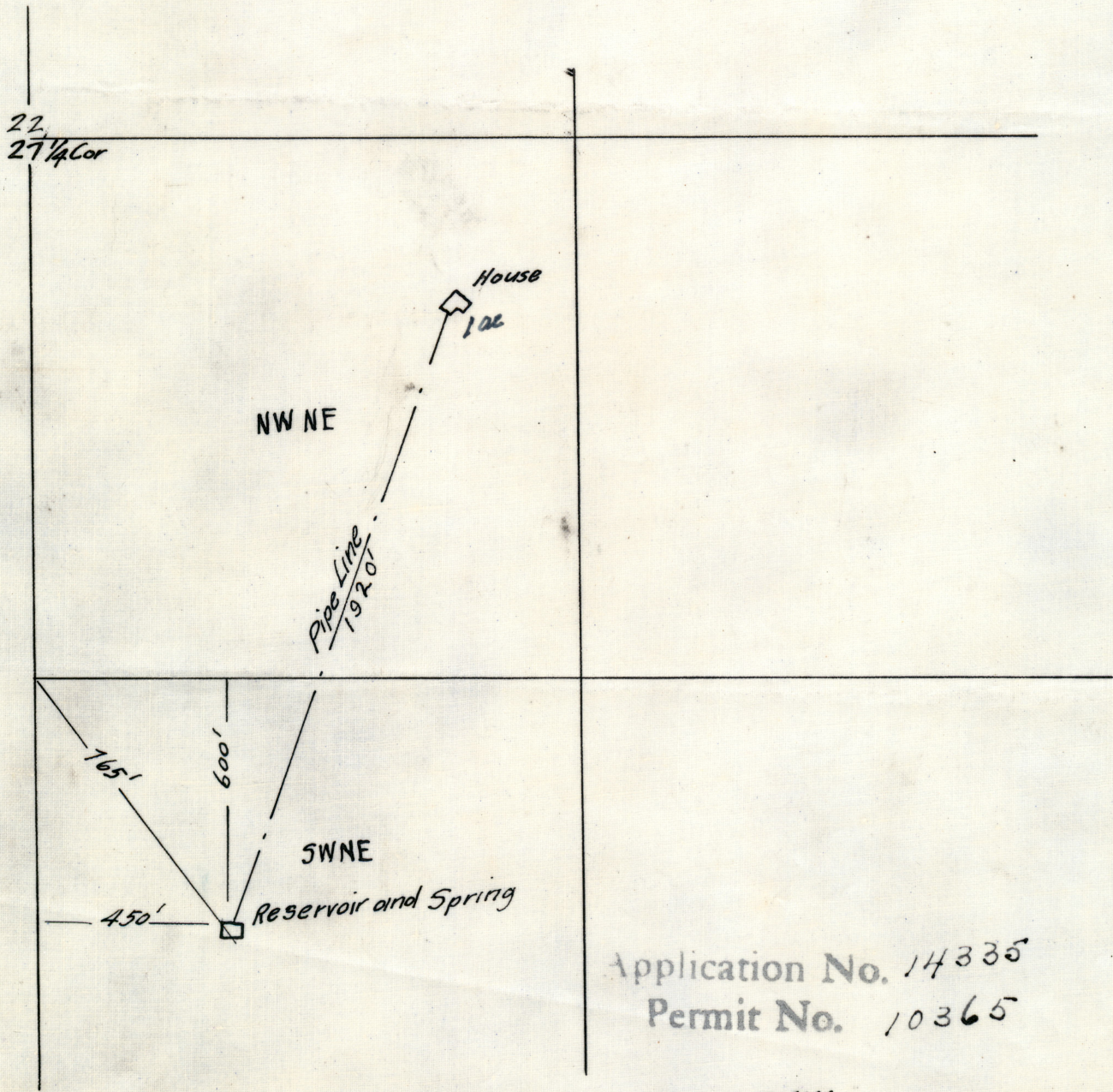

Application No. 14335
Permit No. 10365

Sec. 27 T. 34 S., R. 4 W

DESCRIPTION OF WORKS

9. (a) If a dam has been constructed, give description: Height,ft.; length on top,ft.; length on bottomft.; material used and character of construction,

(b) Give description of headgate: Width,ft.; depth,ft.; material used and character of construction,

(c) Size of canal: Width on top (at waterline)ft.; width on bottom,ft.; depth of water,ft.; grade,ft. fall per 1,000 ft. Actual capacity, sec.-ft. Give general description:

(d) Pipe line: Description of intake, *Cement Box enclosing Spring*
Length of pipe, *1920* ft.; size at intake, *2 1/4* in.; size atft. from intake,in.; size at place of use, *3/4* in. Difference in elevation between intake and place of use,ft. Is grade uniform? Actual capacity of pipe line, sec.-ft. Give general description: (Material: Steel, wrought, cast iron, wood stave, etc.)

(e) Pumping plant: Give size and type of pump, Suction lift,ft.; discharge lift,ft. Type of motor used Horse power rating, H. P. Actual capacity of pump,sec.-ft.

10. During what months is water beneficially used *All year*

11. State character of soil *Gravelly loam*

Kind of crops raised *ac garden*

12. Does the accompanying map, filed with your application, show correctly the point of diversion, area of land irrigated, or place of use?

13. If not, wherein is such map in error?

14. Domestic use: Give number of families actually using water at this time *One*

15. If for power, mining, municipal, manufacturing, storage or any other purpose than irrigation, give extent and method of such use

AFFIDAVIT OF APPROPRIATOR

STATE OF OREGON,

County of Jackson

SS.

I, Fred Witt, being first duly sworn, depose and say that I have read the above and foregoing proof of appropriation of water; that I know the contents thereof, and that the facts therein stated are true.

IN WITNESS WHEREOF, I have hereunto set my hand this 14th day of August, 1933.

Fred Witt

Subscribed and sworn to before me this 14th day of August, 1933.

E. D. Thompson

Notary Public for Oregon

My commission expires July 31st 1937

[NOTARIAL SEAL]

AFFIDAVIT OF WITNESSES

STATE OF OREGON,

County of Jackson

SS.

We, Fred Witt, and H. B. Weaver

of Rogue River, Oregon, being first duly sworn, depose and say that we are well acquainted with the facts and conditions set forth in the foregoing statement relative to proof of appropriation of water under Permit No. 10365; that we and each of us have been over and upon each tract described in said proof, and from such personal inspection have knowledge that all necessary ditches, dams and other diversion and distributing works have been constructed, and water used as stated therein; that we have carefully read such proof of appropriation, and that each and every statement contained therein is true to the best of our knowledge and belief.

x Fred Witt

x H. B. Weaver

Subscribed and sworn to before me this 14th day of August, 1933.

E. D. Thompson

Notary Public for Oregon

My commission expires July 31st 1937

[NOTARIAL SEAL]

REPORT OF PERSON MAKING INSPECTION

(For use by representative of State Engineer)

I, Fred J. Lemmon, do hereby certify that I have made an inspection of the works described herein and in Permit No. 10365, on the 26th day of May, 1932, and found the foregoing statements and descriptions of works to be accurate. In my opinion the appropriation has been completed to the extent of 0.025 (Quantity of water in second-feet or acre-feet) and I recommend the issuance of a water right certificate for this amount.

NOTE TO INSPECTORS

If conditions do not justify the above report by you, please return the proof without your signature, with a full report by letter.

Fred J. Lemmon
(Name)

Watermaster Dist 15
(Title)

PROOF OF APPROPRIATION

Permit No.

Recording fee paid

Receipt No.

STATE ENGINEER
RECEIVED
AUG 15 1933
SALEM, OREGON

County of

STATE OF OREGON



11. State character of soil
12. Does the accompanying map, filed with your application, show correctly the place of diversion, area of land irrigated, or place of use?
IN WITNESS WHEREOF, I have hereunto set my hand this _____ day of _____ 1932
I know the contents thereof, and that the facts therein stated are true.
14. Domestic use: _____
State of Oregon

VALIDITY OF APPROPRIATION

MAP
Accompanying Application of Fred Witt of Rogue
River Jackson County Oregon for Permit to the
use of the waters of a unnamed Spring tributary
to Pleasant Creek

Sept. 1931

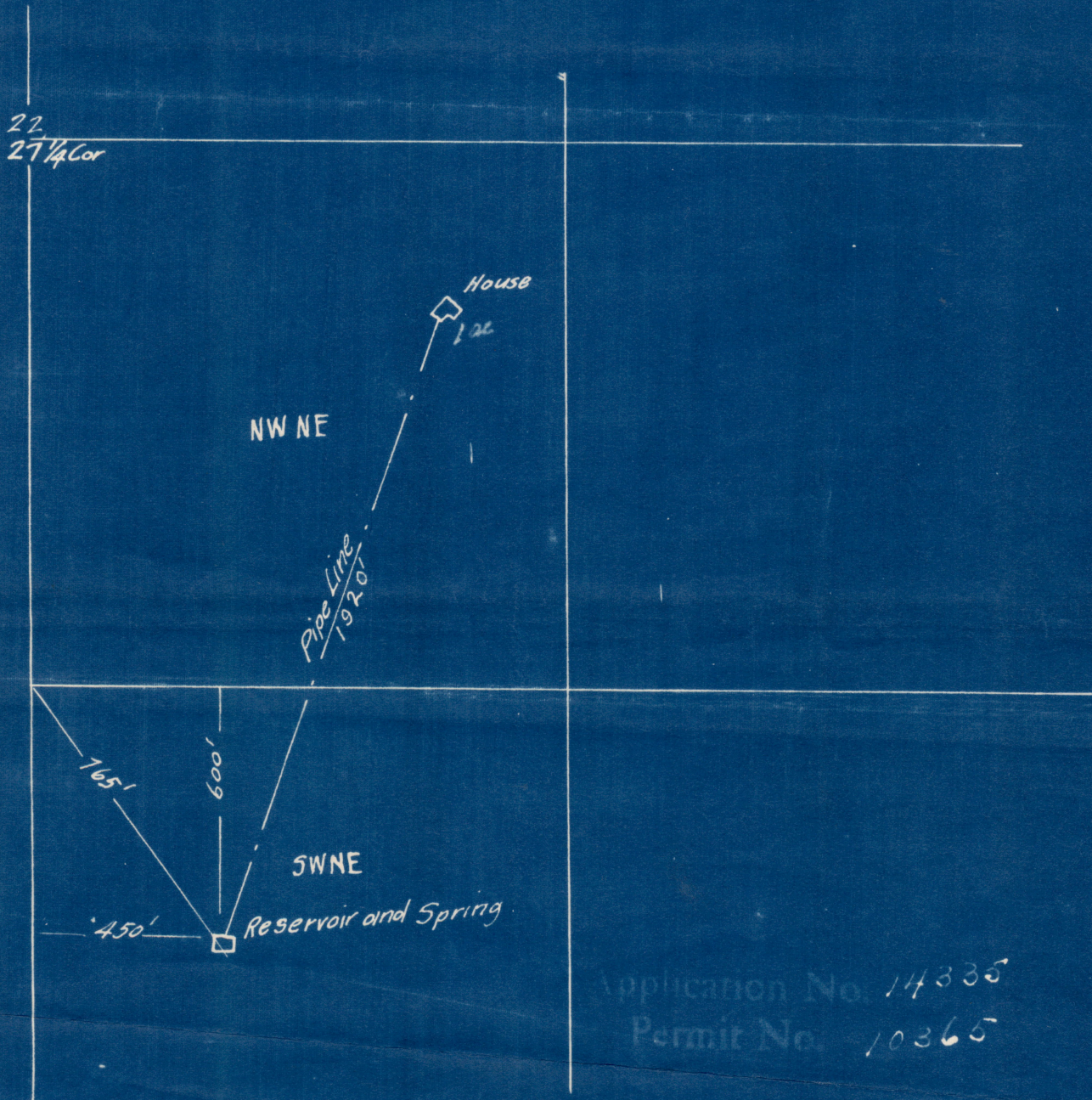

Application No. 14335
Permit No. 10365

Sec. 27 T. 34 S. R. 4 W

RECEIVED
SEP 25 1933

STATE OF OREGON
COUNTY OF JACKSON

STATE ENGINEER
SALEM, OREGON

ABSTRACT OF CERTIFICATE OF WATER RIGHT NO. 10187

Fred Witt of Rogue River
State of Oregon, has made proof to the satisfaction of
the State Engineer of Oregon, of a right to the use of the waters of
Unnamed spring
a tributary of Pleasant Creek for the purpose of
Domestic and garden irrigation
under Permit No. 10365 of the State Engineer, and that said right to the
use of said waters has been perfected in accordance with the laws of Oregon;
that the priority of the right hereby confirmed dates from
September 24, 1931;
that the amount of water to which such right is entitled and hereby con-
firmed, for the purposes aforesaid, is limited to an amount actually bene-
ficially used for said purposes, and shall not exceed 0.025 cubic foot
per second or its equivalent in case of rotation.
The point of diversion is located in the SW $\frac{1}{4}$ NE $\frac{1}{4}$, Section 27, Township
34 South, Range 4 West, W. M.

The amount of water used for irrigation, together with the amount
secured under any other right existing for the same lands shall be limited
to one-eightieth of one cubic foot per second per acre,

and shall conform to such reasonable rotation system as may be ordered by the proper
State officer.

A description of the place of use under the right hereby confirmed,
and to which such right is appurtenant, is as follows:

PLACE OF USE:

NW $\frac{1}{4}$ NE $\frac{1}{4}$, Section 27,
Township 34 South, Range 4 West, W. M.

The right to the use of the water for the purposes aforesaid is
restricted to the lands or place of use herein described.

REMARKS:

W. H. Fred A. Cummings
Watermaster.

WATER RESOURCES DEPARTMENT
STATE OF OREGON

OFFICE OF
WATER DISTRICT NO. 15
MEDFORD, OREGON

STATE ENGINEER
RECEIVED

AUG 15 1933

SALEM, OREGON

May 26th 1933

Fred Witte

Rogue River

Jackson County

Dear :

We are sending you Final Proof papers
on your Application No. 14235, Permit No. 10365,
on use of Spring No 15 Pleasant Creek for
Domestic & Ice garden purposes.

Please sign at point marked with a
check and have two witnesses sign at point marked with
a cross, all before a Notary Public; and then mail with
\$1.00 in the enclosed envelope addressed to the State
Engineer and in due course you will receive your Certi-
ficate of Water Right.

Yours very truly,

Fred N. Cummings

Fred N. Cummings,
WATERMASTER DIST. #15

TOPOGRAPHER
AGENT

WATER DISTRIBUTION
HYDROGRAPHIC SURVEYS
SNOW SURVEYS

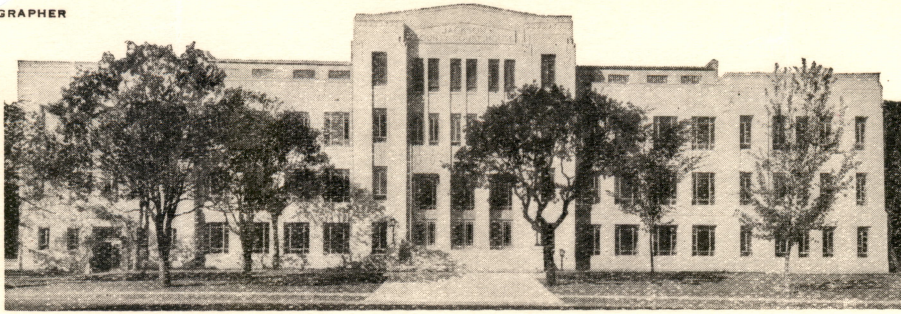

WATER RESOURCES DEPARTMENT
STATE OF OREGON

OFFICE OF
WATER DISTRICT NO. 15
MEDFORD, OREGON

May 26 19*33*

STATE ENGINEER
RECEIVED

MAY 26 1933

SALEM, OREGON

Mr. C. E. Stricklin
State Engineer
Salem, Oregon

Dear Sir:

I have this date *May 26th*, 19*33*,
examined the land and water right of *Fred Witt*
of Jackson County, Oregon, under Application No. *14335*,
Permit No. *10365*, to the waters of *Spring Tri to*
Pleasant Crack, for final proof, and find the
same correct as to use of water, description of lands, and
number of acres irrigated, as noted by me on the final proof
papers.

Sent to *Fred Witt* Date *May 26/33*.

Very truly yours,

Fred W. Cummings

Fred W. Cummings,
WATERMASTER DIST. #15

FNC/EG

May 2, 1955

Mr. Fred N. Cummings
Watermaster
Medford, Oregon

Dear Sir:

I am inclosing herewith the blanks for making final proof under Permit No. 10365 in the name of Fred Witt, and Permit No. 10102 in the name of F. E. Jenkins.

Kindly make your usual inspection at your convenience and return them to this office with your report and recommendation.

Very truly yours

CHAS. E. STRICKLIN
State Engineer

By V. S. Bovellet, Ass't.

EL

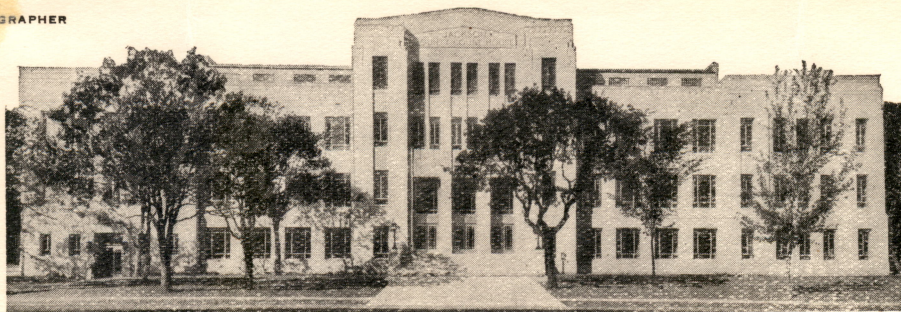

WATER RESOURCES DEPARTMENT
STATE OF OREGON
OFFICE OF
WATER DISTRICT NO. 15
MEDFORD, OREGON

April 7, 1933

STATE ENGINEER
RECEIVED
APR 13 1933
SALEM, OREGON

Mr. C. E. Stricklin
State Engineer
Salem, Oregon

Attention Mr. V. S. Bovelle

Dear Sir:

We are enclosing you herewith notice of complete application to beneficial use of waters of unnamed spring tributary to Pleasant Creek under Application No. 14335, Permit No. 10365 in the name of Fred Witt, R.F.D. #1, Rogue River, Oregon.

Please send me final proof papers and I will make proof as soon as possible.

Yours very truly,

Fred N. Cummings
Fred N. Cummings,
WATERMASTER DIST. #15

FNC/EG

Send proof

WATER RESOURCES DEPARTMENT
STATE OF OREGON

OFFICE OF
WATER DISTRICT NO. 15
MEDFORD, OREGON

Sept. 19, 1932

STATE ENGINEER
RECEIVED

SEP 20 1932

SALEM, OREGON

Mr. C. E. Stricklin
State Engineer
Salem, Oregon

Attention: Mr. V. S. Bovelle

Dear Sir:

Enclosed please find notice of completion of construction of project covered by Permit #10365 in the name of Fred Witt, Rogue River, Oregon.

Yours very truly,

Fred N. Cummings
Fred N. Cummings
WATERMASTER DIST. #15

G

OK - acknowledge

Office. This application has been approved and recorded in this

No. 10365, together with blue print. Herewith you will find Application No. 14535, Permit

Dear Sir:

Mr. Fred Pitt,
Rogue River, Oregon.

November 27, 1931.

STATE OF OREGON

OFFICE OF THE
STATE ENGINEER
WATER RESOURCES DEPARTMENT
SALEM

September 26, 1931.

Mr. Fred Witt,
Rogue River,
Oregon.

Dear Sir:

This will acknowledge receipt of your application for permit to appropriate water from an unnamed spring for domestic use, together with your remittance of \$10.00 as fees. Receipt No. 14388 is enclosed.

The application has been checked over and given No. 14335 and is being returned for a description of the pipe line under item 8c.

The application has been endorsed so that in order to retain its priority it must be resubmitted within 30 days or on or before October 26th.

Yours very truly,

CHAS. E. STRICKLIN,
State Engineer.

By

V. S. Bovelie
V. S. Bovelie, Ass't.

VSB:LN
encls.

*Sept 28-31
Rogue River, Ore.
Enclosed find application filled in
as requested.*

Fred Witt,

September 26, 1931.

Mr. Fred Witt,
Rogue River,
Oregon.

Dear Sir:

This will acknowledge receipt of your application for permit to appropriate water from an unnamed spring for domestic use, together with your remittance of \$10.00 as fees. Receipt No. 14388 is enclosed.

The application has been checked over and given No. 14335 and is being returned for a description of the pipe line under item 8c.

The application has been endorsed so that in order to retain its priority it must be resubmitted within 30 days or on or before October 26th.

Yours very truly,

CHAS. E. STRICKLIN,
State Engineer.

By V. S. Bovelle, Ass't.

VSB:LN
encls.

WATER RESOURCES DEPARTMENT
STATE OF OREGON

OFFICE OF
WATER DISTRICT NO. 15
MEDFORD, OREGON

Aug. 26, 1931

STATE ENGINEER
RECEIVED

SEP 24 1931

SALEM, OREGON

Mr. Fred Witt
Rogue River, Oregon

Dear Sir:

Enclosed find application blank together with map covering unnamed spring. It is necessary for you to fill out paragraphs 8, 12, 13, 14, 15, before forwarding same to the State office. The fees necessary on this application are \$10.00 which should be sent direct to the State office with your map and application. Enclosed you will find an addressed envelope for your convenience.

Yours very truly,

Fred N. Cummings
Fred N. Cummings
WATERMASTER DIST. #15

FNC/EG