

# Application for a Permit to Use Groundwater

RECEIVED  
APR 14 2023  
OWRD



Oregon Water Resources Department  
725 Summer Street NE, Suite A  
Salem, Oregon 97301-1266  
503-986-0900  
www.oregon.gov/OWRD

**SECTION 1: APPLICANT INFORMATION AND SIGNATURE**

**Applicant**

NAME POWERLINE, LLC		PHONE (HM)	
PHONE (WK)	CELL 541-510-5416	FAX	
ADDRESS 23635 POWERLINE ROAD			
CITY HARRISBURG	STATE OR	ZIP 97446	E-MAIL* Leroy Kropf at ldkropf@gmail.com Justin Smucker at justindsmucker@gmail.com

**Organization**

NAME		PHONE		FAX
ADDRESS			CELL	
CITY	STATE	ZIP	E-MAIL*	

**Agent** – The agent is authorized to represent the applicant in all matters relating to this application.

AGENT / BUSINESS NAME SUMMIT WATER RESOURCES, LLC; ATTN: THEODORE RESSLER		PHONE	FAX
ADDRESS P.O. Box 11268		CELL 503-701-4535	
CITY PORTLAND	STATE OR	ZIP 97211	E-MAIL* tressler@summitwr.com

Note: Attach multiple copies as needed

\* By providing an e-mail address, consent is given to receive all correspondence from the Department electronically. (Paper copies of the proposed and final order documents will also be mailed.)

**By my signature below I confirm that I understand:**

- I am asking to use water specifically as described in this application.
- Evaluation of this application will be based on information provided in the application.
- I cannot use water legally until the Water Resources Department issues a permit.
- Oregon law requires that a permit be issued before beginning construction of any proposed well, unless the use is exempt. Acceptance of this application does not guarantee a permit will be issued.
- If I get a permit, I must not waste water.
- If development of the water use is not according to the terms of the permit, the permit can be cancelled.
- The water use must be compatible with local comprehensive land-use plans.
- Even if the Department issues a permit, I may have to stop using water to allow senior water-right holders to get water to which they are entitled.

**I (we) affirm that the information contained in this application is true and accurate.**

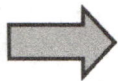

	Justin Smucker - Member	3-17-23
Applicant Signature	Print Name and Title if applicable	Date
_____	_____	_____
Applicant Signature	Print Name and Title if applicable	Date

**SECTION 2: PROPERTY OWNERSHIP**

Please indicate if you own all the lands associated with the project from which the water is to be diverted, conveyed, and used.

RECEIVED  
APR 14 2023  
OWRD

- YES, there are no encumbrances.
- YES, the land is encumbered by easements, rights of way, roads or other encumbrances.
- NO, I have a recorded easement or written authorization permitting access.
- NO, I do not currently have written authorization or easement permitting access.
- NO, written authorization or an easement is not necessary, because the only affected lands I do not own are state-owned submersible lands, and this application is for irrigation and/or domestic use only (ORS 274.040).
- NO, because water is to be diverted, conveyed, and/or used only on federal lands.

**Affected Landowners:** List the names and mailing addresses of all owners of any lands that are not owned by the applicant and that are crossed by the proposed ditch, canal or other work, even if the applicant has obtained written authorization or an easement from the owner. *(Attach additional sheets if necessary).*

N/A

**Legal Description:** You must provide the legal description of: 1. The property from which the water is to be diverted, 2. Any property crossed by the proposed ditch, canal or other work, and 3. Any property on which the water is to be used as depicted on the map. **(Copy of deed provided in Attachment 3).**

**SECTION 3: WELL DEVELOPMENT**

WELL NO.	NAME OF NEAREST SURFACE WATER	IF LESS THAN 1 MILE:	
		DISTANCE TO NEAREST SURFACE WATER	ELEVATION CHANGE BETWEEN NEAREST SURFACE WATER AND WELL HEAD
1	MUDDY CREEK	1,647 FT	12 FT
2	MUDDY CREEK	1,345 FT	12 FT

Please provide any information for your existing or proposed well(s) that you believe may be helpful in evaluating your application. For existing wells, describe any previous alteration(s) or repair(s) not documented in the attached well log or other materials *(attach additional sheets if necessary).*

The proposed wells have not yet been constructed – no well logs are available.



**SECTION 3: WELL DEVELOPMENT, continued**

**Total maximum rate requested: 66 GPM** (each well will be evaluated at the maximum rate unless you indicate well-specific rates and annual volumes in the table below). **FOR PROPOSED WELLS 1 AND 2, THE TOTAL RATE OF USE REQUESTED (COMBINED TOTAL FROM BOTH WELLS) IS 66 GPM.**

**The table below must be completed for each source to be evaluated or the application will be returned.** If this is an existing well, the information may be found on the applicable well log. *(If a well log is available, please submit it in addition to completing the table.)* If this is a proposed well, or well-modification, consider consulting with a licensed well driller, geologist, or certified water right examiner to obtain the necessary information.

OWNER'S WELL NAME OR NO.	PROPOSED	EXISTING	WELL ID (WELL TAG) NO.* OR WELL LOG ID**	FLOWING ARTESIAN	CASING DIAMETER	CASING INTERVALS (IN FEET)	PERFORATED OR SCREENED INTERVALS (IN FEET)	SEAL INTERVALS (IN FEET)	MOST RECENT STATIC WATER LEVEL & DATE (IN FEET)	PROPOSED USE			
										SOURCE AQUIFER***	TOTAL WELL DEPTH	WELL-SPECIFIC RATE (GPM)	ANNUAL VOLUME (ACRE-FEET)
1	<input checked="" type="checkbox"/>	<input type="checkbox"/>	ESTIMATED CONSTRUCTION AND FLOW RATES	<input type="checkbox"/>	6-INCH	+1-30	30-50	0-18	N/A	ALLUVIAL	50	66	107
2	<input checked="" type="checkbox"/>	<input type="checkbox"/>	ESTIMATED CONSTRUCTION AND FLOW RATES	<input type="checkbox"/>	6-INCH	+1-30	30-50	0-18	N/A	ALLUVIAL	50	66	107
	<input type="checkbox"/>	<input type="checkbox"/>		<input type="checkbox"/>									
	<input type="checkbox"/>	<input type="checkbox"/>		<input type="checkbox"/>									
	<input type="checkbox"/>	<input type="checkbox"/>		<input type="checkbox"/>									
	<input type="checkbox"/>	<input type="checkbox"/>		<input type="checkbox"/>									
	<input type="checkbox"/>	<input type="checkbox"/>		<input type="checkbox"/>									
	<input type="checkbox"/>	<input type="checkbox"/>		<input type="checkbox"/>									

\* Licensed drillers are required to attach a Department-supplied Well Tag, with a unique Well ID or Well Tag Number to all new or newly altered wells. Landowners can request a Well ID for existing wells that do not have one. The Well ID is intended to serve as a unique identification number for each well.

\*\* A well log ID (e.g. MARI 1234) is assigned by the Department to each log in the agency's well log database. A separate well log is required for each subsequent alteration of the well.

\*\*\* Source aquifer examples: Troutdale Formation, gravel and sand, alluvium, basalt, bedrock, etc.

RECEIVED

APR 14 2023

OWRD

**SECTION 4: SENSITIVE, THREATENED OR ENDANGERED FISH SPECIES PUBLIC INTEREST INFORMATION**

This information must be provided for your application to be accepted as complete. The Water Resources Department will determine whether the proposed use will impair or be detrimental to the public interest with regard to sensitive, threatened or endangered fish species if your proposed groundwater use is determined to have the potential for substantial interference with nearby surface waters.

To answer the following questions, use the map provided in [Attachment 3](#) or the link below to determine whether the proposed point of appropriation (POA) is located in an area where the Upper Columbia, the Lower Columbia, and/or the Statewide public interest rules apply.

For more detailed information, click on the following link and enter the TRSQQ or the Lat/Long of a POA and click on "Submit" to retrieve a report that will show which section, if any, of the rules apply:  
[https://apps.wrd.state.or.us/apps/misc/lkp\\_trsqg\\_features/](https://apps.wrd.state.or.us/apps/misc/lkp_trsqg_features/)

If you need help to determine in which area the proposed POA is located, please call the customer service desk at (503) 986-0801.

**Upper Columbia - OAR 690-033-0115 thru -0130**

RECEIVED

Is the well or proposed well located in an area where the Upper Columbia Rules apply?

APR 14 2023

Yes  No

OWRD

**If yes, you are notified** that the Water Resources Department will consult with numerous federal, state, local and tribal governmental entities so it may determine whether the proposed use is consistent with the "Columbia River Basin Fish and Wildlife Program" adopted by the Northwest Power Planning Council in 1994 for the protection and recovery of listed fish species. The application may be denied, heavily conditioned, or if appropriate, mitigation for impacts may be needed to obtain approval for the proposed use.

**If yes, and if the Department determines that proposed groundwater use has the potential for substantial interference with nearby surface waters:**

- I understand that the permit, if issued, will not allow use during the time period April 15 to September 30, except as provided in OAR 690-033-0140.
- I understand that the Department of Environmental Quality will review my application to determine if the proposed use complies with existing state and federal water quality standards.
- I understand that I will install and maintain water use measurement and recording devices as required by the Water Resources Department, and comply with recording and reporting permit condition requirements.

**Lower Columbia - OAR 690-033-0220 thru -0230**

Is the well or proposed well located in an area where the Lower Columbia rules apply?

Yes  No

**If yes, and the proposed groundwater use is determined to have the potential for substantial interference with nearby surface waters you are notified** that the Water Resources Department will determine, by reviewing



recovery plans, the Columbia River Basin Fish and Wildlife Program, and regional restoration programs applicable to threatened or endangered fish species, in coordination with state and federal agencies, as appropriate, whether the proposed use is detrimental to the protection or recovery of a threatened or endangered fish species and whether the use can be conditioned or mitigated to avoid the detriment.

If a permit is issued, it will likely contain conditions to ensure the water use complies with existing state and federal water quality standards; and water use measurement, recording and reporting required by the Water Resources Department. The application may be denied, or if appropriate, mitigation for impacts may be needed to obtain approval of the proposed use.

**If yes, you will be required to provide the following information, if applicable.**

Yes  No The proposed use is for more than **one** cubic foot per second (448.8 gpm) and is not subject to the requirements of OAR 690, Division 86 (Water Management and Conservation Plans).

If **yes**, provide a description of the measures to be taken to assure reasonably efficient water use:

RECEIVED  
APR 14 2023  
OWRD

**Statewide - OAR 690-033-0330 thru -0340**

Is the well or proposed well located in an area where the Statewide rules apply?

Yes  No

**If yes, and the proposed groundwater use is determined to have the potential for substantial interference with nearby surface waters you are notified** that the Water Resources Department will determine whether the proposed use will occur in an area where endangered, threatened or sensitive fish species are located. If so, the Water Resources Department, Department of Fish and Wildlife, Department of Environmental Quality, and the Department of Agriculture will recommend conditions required to achieve “no loss of essential habitat of threatened and endangered (T&E) fish species,” or “no net loss of essential habitat of sensitive (S) fish species.” If conditions cannot be identified that meet the standards of no loss of essential T E fish habitat or no net loss of essential S fish habitat, the agencies will recommend denial of the application unless they conclude that the proposed use would not harm the species.

**SECTION 5: WATER USE**

USE	PERIOD OF USE	ANNUAL VOLUME (ACRE-FEET)
Irrigation	March 1 to October 31	56
Agricultural Use	January 1 to December 31	51

**For irrigation use only:**

Please indicate the number of primary, supplemental and/or nursery acres to be irrigated (*must match map*).

Primary: 79.6 Acres Supplemental: Acres Nursery Use: Acres

If you listed supplemental acres, list the Permit or Certificate number of the underlying primary water right(s):

Indicate the maximum total number of acre-feet you expect to use in an irrigation season: 56

- If the use is **municipal or quasi-municipal**, attach **Form M**
- If the use is **domestic**, indicate the number of households: (Exempt Uses: Please note that 15,000 gallons per day for single or group **domestic** purposes and 5,000 gallons per day for a single **industrial or commercial** purpose are exempt from permitting requirements.)
- If the use is **mining**, describe what is being mined and the method(s) of extraction (*attach additional sheets if necessary*):

## SECTION 6: WATER MANAGEMENT

### A. Diversion and Conveyance

What equipment will you use to pump water from your well(s)?

- Pump (give horsepower and type): Pump type and horsepower to be determined  
 Other means (describe):

Provide a description of the proposed means of diversion, construction, and operation of the diversion works and conveyance of water. It is anticipated that water will be appropriated from proposed wells 1 and 2 using a submersible well pump and conveyed to the place of use via a closed pipe system.

### B. Application Method

What equipment and method of application will be used? (e.g., drip, wheel line, high-pressure sprinkler) (*attach additional sheets if necessary*)

It is anticipated that drip irrigation or sprinklers will be used. Water for agricultural use will be directly piped to the location of need and applied to use methods appropriate for the agricultural use.

### C. Conservation

Please describe why the amount of water requested is needed and measures you propose to: prevent waste; measure the amount of water diverted; prevent damage to aquatic life and riparian habitat; prevent the discharge of contaminated water to a surface stream; prevent adverse impact to public uses of affected surface waters (*attach additional sheets if necessary*).

The applicant is requesting to appropriate groundwater at a total combined rate of 66 GPM from both proposed wells 1 and 2 for irrigation and agricultural use on 79.6 acres. Both PODs will be equipped with flowmeters to measure the rate and volume of groundwater appropriated to ensure the total combined flow rate is not exceeded and to prevent waste. The applicant does not anticipate discharging any waters to a surface stream and the proposed use of groundwater is not expected to cause damage to public uses of nearby surface waters.

## SECTION 7: PROJECT SCHEDULE

- Date construction will begin: Upon issuance of permit
- Date construction will be completed: Within 5 years of issuance of permit
- Date beneficial water use will begin: Within 5 years of issuance of permit

## SECTION 8: RESOURCE PROTECTION

In granting permission to use water the state encourages, and in some instances requires, careful control of activities that may affect adjacent waterway or streamside area. See instruction guide for a list of possible permit requirements from other agencies. Please indicate any of the practices you plan to undertake to protect water resources.

- Water quality will be protected by preventing erosion and run-off of waste or chemical products.



Describe: The amount of water applied to irrigation will be based on the water needs of the crops; water will not be applied in excess of need in order to prevent erosion and runoff.

- Excavation or clearing of banks will be kept to a minimum to protect riparian or streamside areas.  
**Note:** If disturbed area is greater than one acre, applicant should contact the Oregon Department of Environmental Quality to determine if a 1200C permit is required.

Describe planned actions and additional permits required for project implementation: No excavation or clearing of banks will be necessary for this project.

- Other state and federal permits or contracts required and to be obtained, if a water right permit is granted:  
List: N/A

### SECTION 9: WITHIN A DISTRICT

- Check here if the point of appropriation (POA) or place of use (POU) are located within or served by an irrigation or other water district.

Irrigation District Name	Address	
City	State	Zip

### SECTION 10: REMARKS

Use this space to clarify any information you have provided in the application (*attach additional sheets if necessary*).

N/A

RECEIVED  
APR 14 2023  
OWRD

**RECEIVED**

**APR 14 2023**

**OWRD**

**Attachment 1**  
**Minimum Requirements Checklist**

---



## Minimum Requirements Checklist

Minimum Requirements (OAR 690-310-0040, OAR 690-310-0050 & ORS 537.140)

### Include this checklist with the application

**Check that each of the following items is included.** The application will be returned if all required items are not included. If you have questions, please call the Water Rights Customer Service Group at (503) 986-0900.

Please submit the original application and signatures to the Water Resources Department. Applicants are encouraged to keep a copy of the completed application.

- SECTION 1: Applicant Information and Signature
- SECTION 2: Property Ownership
- SECTION 3: Well Development
- SECTION 4: Sensitive, Threatened or Endangered Fish Species Public Interest Information
- SECTION 5: Water Use
- SECTION 6: Water Management
- SECTION 7: Project Schedule
- SECTION 8: Resource Protection
- SECTION 9: Within a District
- SECTION 10: Remarks

#### Include the following additional items:

- Land Use Information Form with approval and signature of local planning department (*must be an original*) or signed receipt. **(Attachment 2)**
- Provide the legal description of: (1) the property from which the water is to be diverted, (2) any property crossed by the proposed ditch, canal or other work, and (3) any property on which the water is to be used as depicted on the map. **(Attachment 3)**
- Fees - Amount enclosed: \$ **3,410**  
See the Department's Fee Schedule at [www.oregon.gov/owrd](http://www.oregon.gov/owrd) or call (503) 986-0900.
- Map that includes the following items: **(Attachment 4)**
  - Permanent quality and drawn in ink
  - Even map scale not less than 4" = 1 mile (example: 1" = 400 ft, 1" = 1320 ft, etc.)
  - North Directional Symbol
  - Township, Range, Section, Quarter/Quarter, Tax Lots
  - Reference corner on map
  - Location of each diversion, by reference to a recognized public land survey corner (distances north/south and east/west)
  - Indicate the area of use by Quarter/Quarter and tax lot identified clearly.
  - Number of acres per Quarter/Quarter and hatching to indicate area of use if for primary irrigation, supplemental irrigation, or nursery
  - Location of main canals, ditches, pipelines or flumes (if well is outside of the area of use)

RECEIVED

APR 14 2023

OWRD

**RECEIVED**

**APR 14 2023**

**OWRD**

**Attachment 2**  
**Land Use Information Form**

---



# Land Use Information Form



**Oregon Water Resources Department**  
725 Summer Street NE, Suite A  
Salem, Oregon 97301-1266  
503-986-0900  
[www.oregon.gov/OWRD](http://www.oregon.gov/OWRD)

## NOTE TO APPLICANTS

In order for your application to be processed by the Water Resources Department (WRD), this Land Use Information Form must be completed by a local government planning official in the jurisdiction(s) where your water right will be used and developed. The planning official may choose to complete the form while you wait, or return the receipt stub to you. Applications received by WRD without the Land Use Form or the receipt stub will be returned to you. Please be aware that your application will not be approved without land use approval.

**This form is NOT required if:**

- 1) Water is to be diverted, conveyed, and/or used only on federal lands; **OR**
- 2) The application is for a water right transfer, allocation of conserved water, exchange, permit amendment, or groundwater registration modification, and all of the following apply:
  - a) The existing and proposed water use is located entirely within lands zoned for exclusive farm-use or within an irrigation district;
  - b) The application involves a change in place of use only;
  - c) The change does not involve the placement or modification of structures, including but not limited to water diversion, impoundment, distribution facilities, water wells and well houses; and
  - d) The application involves irrigation water uses only.

## NOTE TO LOCAL GOVERNMENTS

The person presenting the attached Land Use Information Form is applying for or modifying a water right. The Water Resources Department (WRD) requires its applicants to obtain land use information to be sure the water rights do not result in land uses that are incompatible with your comprehensive plan. Please complete the form or detach the receipt stub and return it to the applicant for inclusion in their water right application. You will receive notice once the applicant formally submits his or her request to the WRD. The notice will give more information about WRD's water rights process and provide additional comment opportunities. You will have 30 days from the date of the notice to complete the land use form and return it to the WRD. If no land use information is received from you within that 30-day period, the WRD may presume the land use associated with the proposed water right is compatible with your comprehensive plan. Your attention to this request for information is greatly appreciated by the Water Resources Department. If you have any questions concerning this form, please contact the WRD's Customer Service Group at 503-986-0900.

RECEIVED

APR 14 2023

OWRD

RECEIVED

APR 14 2023

OWRD

# Land Use Information Form



Oregon Water Resources Department  
725 Summer Street NE, Suite A  
Salem, Oregon 97301-1266  
503-986-0900  
www.oregon.gov/OWRD

### Applicant

NAME POWERLINE, LLC		PHONE (HM)	
PHONE (WK)	CELL 541-510-5416	FAX	
ADDRESS 23635 POWERLINE ROAD			
CITY HARRISBURG	STATE OR	ZIP 97446	E-MAIL* Leroy Kropf at ldkropf@gmail.com Justin Smucker at justindsmucker@gmail.com

### A. Land and Location

Please include the following information for all tax lots where water will be diverted (taken from its source), conveyed (transported), and/or used or developed. Applicants for municipal use, or irrigation uses within irrigation districts may substitute existing and proposed service-area boundaries for the tax-lot information requested below.

Township	Range	Section	¼ ¼	Tax Lot #	Plan Designation (e.g., Rural Residential/RR-5)	Water to be:			Proposed Land Use:
15S	4W	12	NWNW NENW SENW SWNE NESW NWSE	103	E30 (Exclusive Farm Use, 80 acres)	<input type="checkbox"/> Diverted	<input checked="" type="checkbox"/> Conveyed	<input checked="" type="checkbox"/> Used	Irrigation & Agricultural
15S	4W	12	SWNW NWSW	103	E30 (Exclusive Farm Use, 80 acres)	<input checked="" type="checkbox"/> Diverted	<input checked="" type="checkbox"/> Conveyed	<input checked="" type="checkbox"/> Used	Irrigation & Agricultural

List all counties and cities where water is proposed to be diverted, conveyed, and/or used or developed:

Linn County

### B. Description of Proposed Use

Type of application to be filed with the Water Resources Department:

- Permit to Use or Store Water   
 Water Right Transfer   
 Permit Amendment or Groundwater Registration Modification  
 Limited Water Use License   
 Allocation of Conserved Water   
 Exchange of Water

Source of water:  Reservoir/Pond     Groundwater     Surface Water (name) \_\_\_\_\_

Estimated quantity of water needed: 66     cubic feet per second     gallons per minute     acre-feet

Intended use of water:  Irrigation     Commercial     Industrial     Domestic for \_\_\_\_\_ household(s)  
 Municipal     Quasi-Municipal     Instream     Other Agricultural

Briefly describe:

The water use permit application proposes to use groundwater for irrigation and agricultural use on existing farm property.

**Note to applicant:** If the Land Use Information Form cannot be completed while you wait, please have a local government representative sign the receipt at the bottom of the next page and include it with the application filed with the Water Resources Department.



RECEIVED

APR 14 2023

OWRD

### For Local Government Use Only

The following section must be completed by a planning official from each county and city listed unless the project will be located entirely within the city limits. In that case, only the city planning agency must complete this form. This deals only with the local land use plan. Do not include approval for activities such as building or grading permits.

**Please check the appropriate box below and provide the requested information**

Land uses to be served by the proposed water uses (including proposed construction) are allowed outright or are not regulated by your comprehensive plan. Cite applicable ordinance section(s): LCC 928.310(BX1)

Land uses to be served by the proposed water uses (including proposed construction) involve discretionary land use approvals as listed in the table below. (Please attach documentation of applicable land use approvals which have already been obtained. Record of Action/land use decision and accompanying findings are sufficient.) **If approvals have been obtained but all appeal periods have not ended, check "Being pursued."**

Type of Land Use Approval Needed (e.g., plan amendments, rezones, conditional-use permits, etc.)	Cite Most Significant, Applicable Plan Policies & Ordinance Section References	Land Use Approval:	
		<input type="checkbox"/> Obtained <input type="checkbox"/> Denied	<input type="checkbox"/> Being Pursued <input type="checkbox"/> Not Being Pursued
		<input type="checkbox"/> Obtained <input type="checkbox"/> Denied	<input type="checkbox"/> Being Pursued <input type="checkbox"/> Not Being Pursued
		<input type="checkbox"/> Obtained <input type="checkbox"/> Denied	<input type="checkbox"/> Being Pursued <input type="checkbox"/> Not Being Pursued
		<input type="checkbox"/> Obtained <input type="checkbox"/> Denied	<input type="checkbox"/> Being Pursued <input type="checkbox"/> Not Being Pursued
		<input type="checkbox"/> Obtained <input type="checkbox"/> Denied	<input type="checkbox"/> Being Pursued <input type="checkbox"/> Not Being Pursued

Local governments are invited to express special land use concerns or make recommendations to the Water Resources Department regarding this proposed use of water below, or on a separate sheet.

\_\_\_\_\_

NAME <u>Alyssa Boles</u>		TITLE: <u>Planning Manager</u>
SIGNATURE <u>Alyssa Boles</u>	PHONE: <u>541-967-3816</u>	DATE: <u>4/13/23</u>
GOVERNMENT ENTITY <u>Linn County</u>		

**Note to local government representative:** Please complete this form or sign the receipt below and return it to the applicant. If you sign the receipt, you will have 30 days from the Water Resources Department's notice date to return the completed Land Use Information Form or WRD may presume the land use associated with the proposed use of water is compatible with local comprehensive plans.

**Receipt for Request for Land Use Information**

Applicant name: \_\_\_\_\_

City or County: \_\_\_\_\_ Staff contact: \_\_\_\_\_

Signature: \_\_\_\_\_ Phone: \_\_\_\_\_ Date: \_\_\_\_\_

**RECEIVED**

**APR 14 2023**

**OWRD**

**Attachment 3**  
**Legal Description of Property**

---





After recording return to:  
Powerline, LLC  
23635 Powerline Road  
Harrisburg, OR 97446

Until a change is requested all tax  
statements shall be sent to the  
following address:  
Powerline, LLC  
23635 Powerline Road  
Harrisburg, OR 97446

File No.: 7091-2990367 (TM)  
Date: February 27, 2018

THIS SPACE RESERVED FOR RECORDER'S USE

LINN COUNTY, OREGON		<b>2018-03712</b>
D-WD		
Stn=49 FORBISJ	<b>03/05/2018 02:33:00 PM</b>	
\$10.00 \$11.00 \$10.00 \$20.00 \$19.00	<b>\$70.00</b>	
I, Steve Druckenmiller, County Clerk for Linn County, Oregon, certify that the instrument identified herein was recorded in the Clerk records.		
Steve Druckenmiller - County Clerk		

First American Title 2910367

### STATUTORY WARRANTY DEED

**The Weatherford L.L.C., an Oregon Limited Liability Company**, Grantor, conveys and warrants to **Powerline, LLC, an Oregon limited liability company**, Grantee, the following described real property free of liens and encumbrances, except as specifically set forth herein:

**LEGAL DESCRIPTION:** Real property in the County of Linn, State of Oregon, described as follows:

**Parcel 1 of Partition Plat No. 2009-09, Record of Partition Plats, Linn County, Oregon.**

**Subject to:**

1. Covenants, conditions, restrictions and/or easements, if any, affecting title, which may appear in the public record, including those shown on any recorded plat or survey.

The true consideration for this conveyance is **\$675,000.00**. (Here comply with requirements of ORS 93.030)

**RECEIVED**  
**APR 14 2023**  
**OWRD**





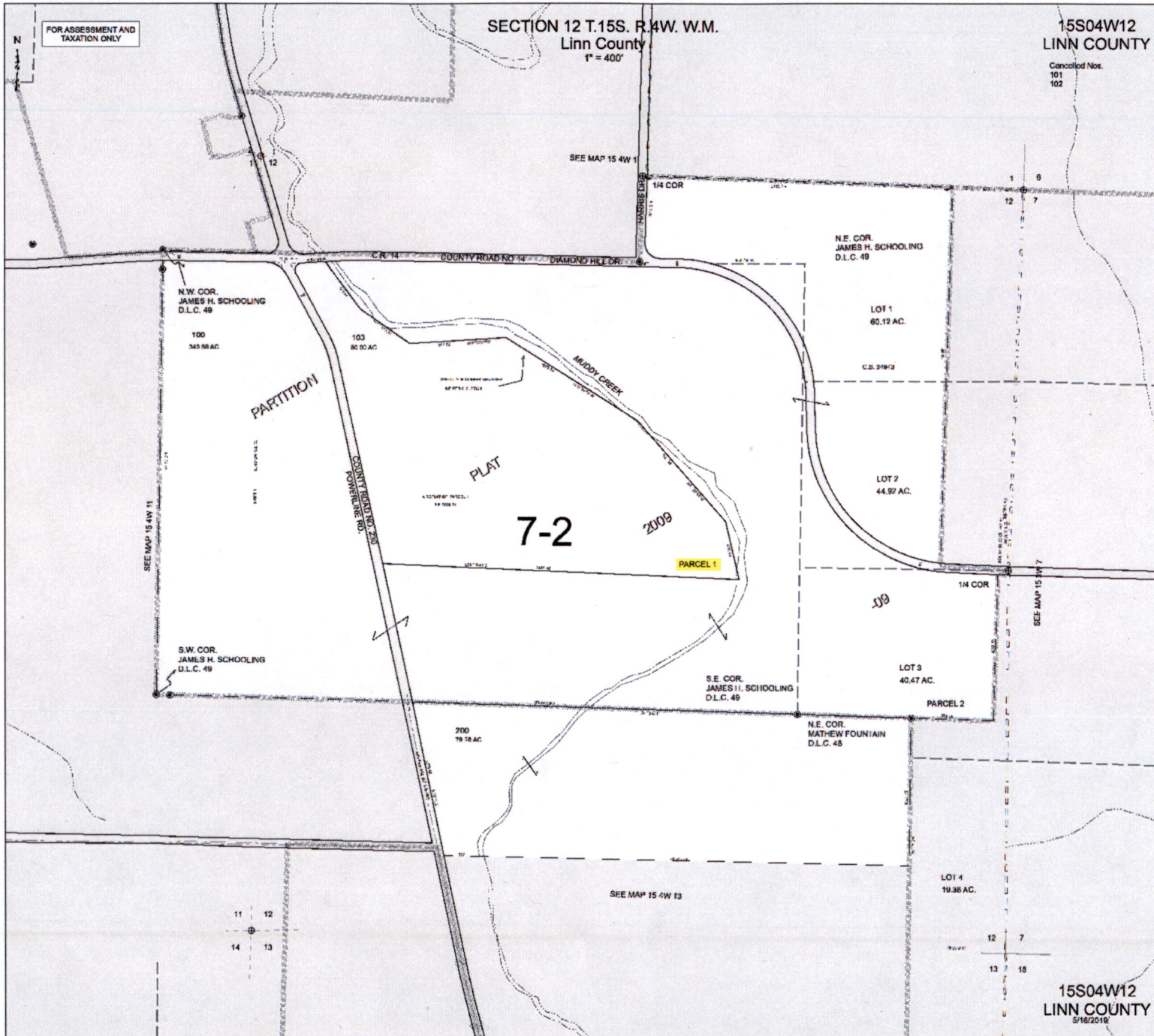

FOR ASSESSMENT AND TAXATION ONLY

SECTION 12 T.15S. R.4W. W.M.  
Linn County  
1" = 400'

15S04W12  
LINN COUNTY

Cancelled Nos.  
101  
102

SEE MAP 15 4W 1

1/4 COR

N.E. COR.  
JAMES H. SCHOOLING  
D.L.C. 49

LOT 1  
60.12 AC.

C.S. 24912

LOT 2  
44.92 AC.

1/4 COR

LOT 3  
40.47 AC.

PARCEL 2

N.E. COR.  
MATHEW FOUNTAIN  
D.L.C. 45

LOT 4  
19.36 AC.

SEE MAP 15 4W 13

15S04W12  
LINN COUNTY  
5/16/2018

PARTITION

PLAT

7-2

2009

PARCEL 1

1/4 COR

SEE MAP 15 4W 7

N.W. COR.  
JAMES H. SCHOOLING  
D.L.C. 49

100  
345.90 AC.

100  
80.90 AC.

SEE MAP 15 4W 11

S.W. COR.  
JAMES H. SCHOOLING  
D.L.C. 49

200  
79.28 AC.

S.E. COR.  
JAMES H. SCHOOLING  
D.L.C. 49

11 12  
14 13

12 7  
13 18

**RECEIVED**

**APR 14 2023**

**OWRD**

**Attachment 4**  
**Application Map**

---



**RECEIVED**

**APR 14 2023**

**OWRD**

**Attachment 5**

**OWRD Fee**

---



Today's Date: Monday, February 27, 2023

Base Application Fee		\$1,570.00
Number of proposed cubic feet per second (cfs) to be appropriated (1 cfs = 448.83 gallons per minute)	00.147	\$410.00
Number of proposed Uses for the appropriated water (i.e. Irrigation, Supplemental Irrigation, Pond Maintenance, Industrial, Commercial, etc) *	2	\$410.00
Number of proposed groundwater points of appropriation: (i.e. number of wells) (include all injection wells, if applicable) **	2	\$410.00
	Subtotal	\$2,800.00
Permit Recording Fee ***		\$610.00
* the 1st Water Use is included in the base cost. ** the 1st groundwater point of appropriation is included in the base cost *** the Permit Recording Fee is not required when the application is submitted but, must be paid before a permit will be issued. It is fully refundable if a permit is not issued. If the recording fee is not paid prior to issuance of the Final Order, permit issuance will be delayed.	<a href="#">Recalculate</a>	
Estimated cost of Permit Application		\$3,410.00

**RECEIVED**  
**APR 14 2023**  
**OWRD**





April 7, 2023

Attn: Water Right Application Submittal  
Oregon Water Resources Department  
725 Summer Street NE, Suite A  
Salem, OR 97301

Subject: Application for a Permit to Use Groundwater

Application Caseworker:

On behalf of the applicant, Powerline LLC, please find enclosed an Application for a Permit to Use Groundwater and a check totaling \$3,410 to cover the necessary filing fees for the application. The application proposes the use of groundwater for irrigation of 79.75 acres at 23635 Powerline Road in Harrisburg, Oregon.

Please send copies of all correspondence relating to this application to both the applicant and to my attention. If you have any questions regarding the enclosed application or the information contained therein, please feel free to call me at 503-701-4543.

Respectfully submitted,

Theodore Ressler, RG, CWRE  
Summit Water Resources, LLC

Enclosures:

Application for a Permit to Use Groundwater  
Check #7650 in the amount of \$3,410

Cc: LeRoy Kropf – Powerline, LLC.

**RECEIVED**

**APR 14 2023**

**OWRD**