

WATER RIGHT APPLICATION MAP

LOCATED IN SECTIONS 23 & 24, T3S, R4W,
YAMHILL COUNTY, OREGON

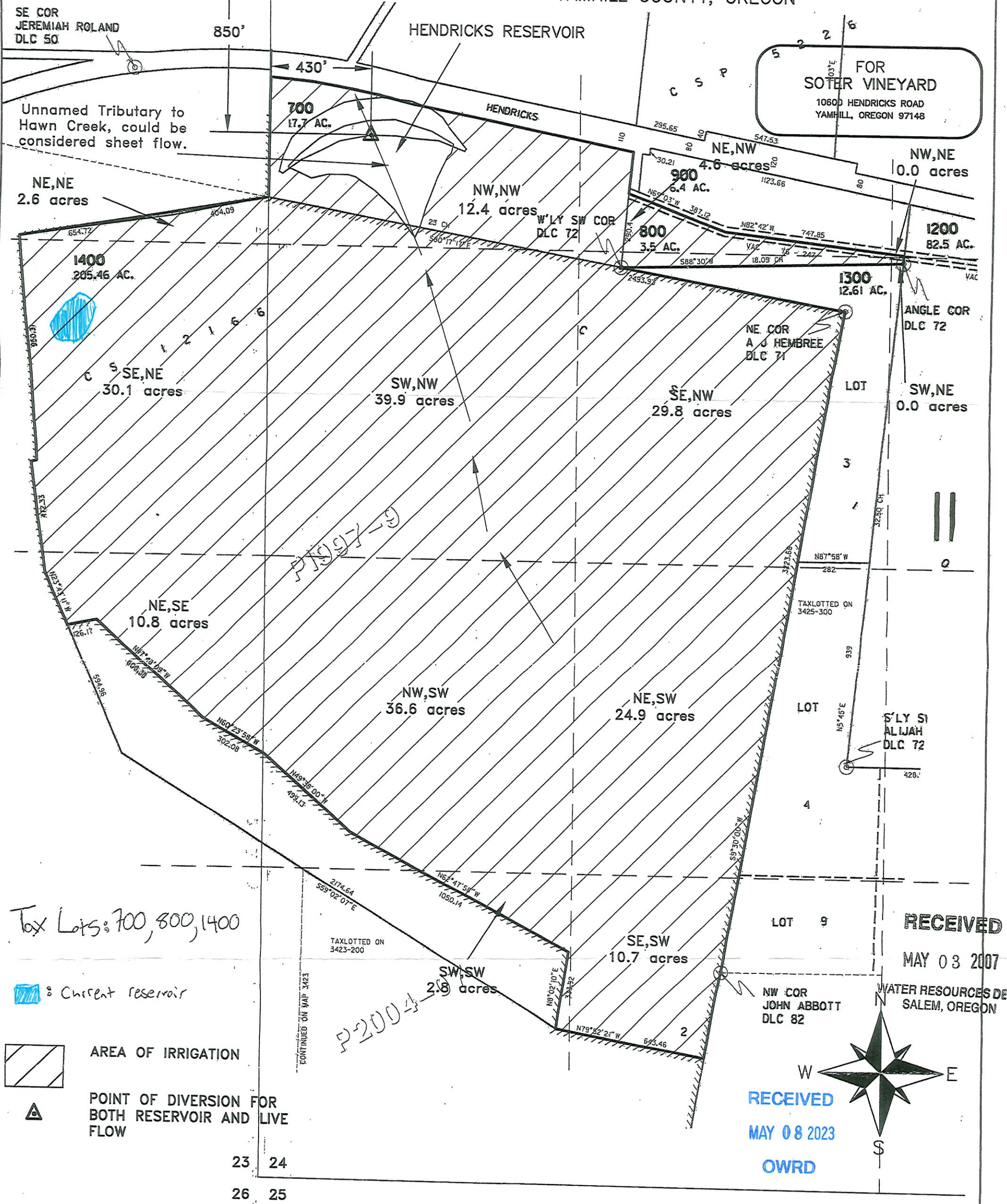

- : Current reservoir
- : AREA OF IRRIGATION
- : POINT OF DIVERSION FOR BOTH RESERVOIR AND LIVE FLOW

FOR
SOTER VINEYARD
1060 HENDRICKS ROAD
YAMHILL, OREGON 97148

RECEIVED
MAY 03 2007
WATER RESOURCES DE
SALEM, OREGON

RECEIVED
MAY 08 2023
OWRD

This map was compiled by scaling tax maps and overlying USGS topographic maps

MAP BASE: ASSESSOR MAP 3S 4 24

PREPARATION OF THIS MAP IS FOR THE PURPOSE OF IDENTIFYING THE LOCATION OF THE WATER RIGHT ONLY. THERE IS NO INTENT TO PROVIDE DIMENSIONS OR LOCATIONS OF PROPERTY OWNERSHIP LINES.

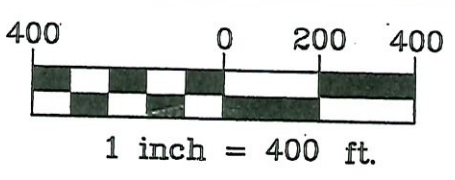

Stuntzner
Engineering & Forestry, LLC

ENGINEERING • LAND SURVEYING • FORESTRY
PLANNING • WATER RIGHTS

2137 19TH AVENUE
FOREST GROVE, OR 97116

INFO@STUNTZNER.COM
PHONE: (503) 357-5717
FAX: (503) 357-5698

DRAWN BY: JOHN HOSHALL	DATE: 11-28-06
CHECKED BY: ERIC URSTADT	DRAWING NO.: 3062093E
DESIGNED BY: ERIC URSTADT	REVISED: 23 APR 2007
JOB NAME: SOTER VINEYARD	

App R-86729