

Public Works

Application No.

69102

Name Douglas County Water Resources Department

Permit No.

51632

By Natural Resources Division

Certificate No.

Address Room 103, Justice Bldg. Courthouse

Roseburg, OR 97470 1036 SE Douglas Rm 306

SEE FILE 69101

Stream Index, Page No. 16-30U

FEES PAID

Date	Amount	Receipt No.
5-18-87	548.00	52112

Cert. Fee

FEES REFUNDED

Amount	Check No.

Date filed May 18, 1987

Priority

Action suspended until ASURVEY EA

Return to applicant

Date of approval Jul 10 95

CONSTRUCTION

Date for beginning Jul 10 96

Date for completion Oct 1 97

Extended to

Date for application of water Oct 1 98

Extended to

PROSECUTION OF WORK

Form "A" filed 10-25-96

Form "B" filed 10-25-96

Form "C" filed 12/1/98

FINAL PROOF

Blank mailed

Proof received

Date certificate issued

S. Ump 16-1250.0900.  
Cow C 1 .0400

App. # 69102  
Permit # 51632

Date

Pod: Putin acreage in your township  
Pod: Putin local pod  
list Reservoir pod as  
"DTD in T31S 4W section 28"

A-Form 90

sent 10-3-96 late

big file was sent to

bring camp for

2 men

119 sent  
10-25-96

Field Book Start 1/8/99

T-10797 withdrawn

Himes

TM

BBI

DL

NIS

Returned  
5-31-96

- 26 S 6W Done S.P.
- 27 S 6W Done N.L.
- 28 S 6W Done KR 7-22-96
- 29 S 6W Done 9/11/7-22-96
- 30 S 5W (SEC. 5) Done BLD
- 30 S 6W Done DQ
- 31 S 4W (Putin Reservoir Pod.)

Do Not Remove This Page.

Thank You

OR 2001  
 DATE FRI FEB 2 TIME 11:15 P.M.  
 FROM DON HENRY  
 FIRM RSBRG-15  
 PHONE ( ) - -  
 FAX AREA CODE NUMBER EXTENSION  
 MOBILE AREA CODE NUMBER TIME TO CALL

TELEPHONED	<input checked="" type="checkbox"/>	PLEASE CALL	<input checked="" type="checkbox"/>
RETURNED YOUR CALL		WILL CALL AGAIN	
CAME TO SEE YOU		RUSH	
WANTS TO SEE YOU		SPECIAL ATTENTION	
WAITING TO SEE YOU		HOLDING LINE	

MESSAGE FAX  
APPLIC # 69102  
ORIGINAL -  
ACROSS  
OMISSION  
SPLMNTL

Form B (690-9-77)

Application No. 69102

**NOTICE OF COMPLETION OF CONSTRUCTION**

I, Douglas County Natural Resources, the holder of Permit No. 51632  
 to appropriate the public waters of the state of Oregon, completed the construction of the works described  
 therein on the 1st day of October, 1996

Remarks: \_\_\_\_\_  
 If the works have less capacity than described in the permit, or you have definitely abandoned part of the proposed develop-  
 ment, you should so state in order that our records may not be unnecessarily encumbered.

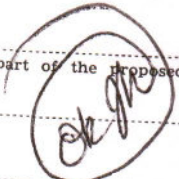

IN WITNESS WHEREOF, I have hereunto set my hand this 23 day of October, 1996

Division Manager [Signature]  
 (Signature of Applicant)

1036 SE Douglas Ave., Room 306, Roseburg, Or. 97470  
 (Address)

Fill out, detach and mail to the Water Resources Department, Salem, OR 97310, when construction work is completed.

RECEIVED  
OCT 25 1996  
WATER RESOURCES DEPT.  
SALEM, OREGON

Form A (690-9-77)

Application No. 69102

**NOTICE OF BEGINNING OF CONSTRUCTION**

I, Douglas County Natural Resources, the holder of Permit No. 51632  
 to appropriate the public waters of the state of Oregon, began the actual construction of the works described  
 herein on the 1st day of June, 1996

Remarks: \_\_\_\_\_  
 The appropriator must state the manner of beginning of construction, the amount of work completed and the type of equipment  
 acquired for the water system up to the date of this statement, and any additional information which shows a substantial beginning of construction as  
 authorized by your permit.

IN WITNESS WHEREOF, I have hereunto set my hand this 23 day of October, 1996

Division Manager [Signature]  
 (Signature of Applicant)

1036 SE Douglas Ave., Room 306, Roseburg, Or. 97470  
 (Address)

Fill out, detach and mail to the Water Resources Department, Salem, OR 97310, when construction work is begun.

RECEIVED  
OCT 25 1996  
WATER RESOURCES DEPT.  
SALEM, OREGON

Memo

To: File S-69102

From: Gerry Clark

Date: February 20, 2020

RE: Status of Contract I-87-16 Supplemental Irrigation Acres

Application was filed for the following:

28 acres Irrigation (to receive live flow and stored water as supplemental irrigation)

133.63 acres of Supplemental Irrigation (Includes the combined total of new lands and lands with existing irrigation rights)

204.19 acre feet from Galesville Reservoir

0.35 cfs from the Umpqua River

Permit was issued for:

28 acres Irrigation

60.73 acres of Supplemental Irrigation

204.19 acre feet from Galesville Reservoir

0.35 cfs from the Umpqua River

The application indicated that the live flow water would be for primary irrigation and the stored water would be for supplemental irrigation. The acres listed as primary on the permit should also be considered as supplemental from storage, or due to the limited season of live flow would make the stored water as the water to make up a deficiency.

$28 + 60.73 + 44.9 = 133.63$  acres

44.9 acres of IS under Contract I-87-16 were not included in the permit acre listing. The permit includes the water (af volume) requested for this contract and all of the points of diversion that were identified in the application and on the application map to serve the acres.

Summary:

The permit was issued to include the water allocated for the 44.9 acres of IS under Contract I-87-16. In addition, the permit included the points of diversion identified to serve the contract acres. It appears that the supplemental acres under this contract were accidentally omitted from the place of use listing on the permit.

## CLARK Gerald E \* WRD

---

**From:** Norm Daft <normthewaterguy@charter.net>  
**Sent:** Tuesday, February 25, 2020 5:18 PM  
**To:** CLARK Gerald E \* WRD  
**Cc:** KCJ  
**Subject:** RE: Application S-69102 Permit S-51632

Thanks Gerry.

Appreciate you getting back to me.

I still don't know why the Department didn't correct the omission and issue a superseding permit.

We may still include the permit in the transfer as the transfer rules clearly allow it for changes in use and place of use, in spite of permit amendments. The Department can't pick and choose which rules are followed and which ones are not.

Clay and I will likely be contacting Dwight and/or Doug on this issue.

Norm

**From:** CLARK Gerald E \* WRD <Gerald.E.Clark@oregon.gov>  
**Sent:** Tuesday, February 25, 2020 4:02 PM  
**To:** Norm Daft <normthewaterguy@charter.net>  
**Cc:** FRENCH Dwight W \* WRD <Dwight.W.French@oregon.gov>  
**Subject:** RE: Application S-69102 Permit S-51632

Norm,

I have discussed this file with Dwight. If we were reviewing a Claim of Beneficial Use (Claim) today, assuming that the Claim included the supplemental acres in Contract I-87-16, it is likely that we would include the acres.

That being said, we do not have either a Claim or a Final Proof Survey for this permit.

Please let me know if you have any additional questions.

Gerry

*Gerry Clark*

**Oregon Water Resources Department**

Program Analyst, Certificate Section, Water Right Services Division  
725 Summer Street NE, Suite A Salem, OR 97301 | Phone 503-986-0811

**From:** CLARK Gerald E \* WRD  
**Sent:** Wednesday, February 19, 2020 2:43 PM  
**To:** Norm Daft <normthewaterguy@charter.net>  
**Cc:** FRENCH Dwight W \* WRD <Dwight.W.French@oregon.gov>  
**Subject:** RE: Application S-69102 Permit S-51632

## CLARK Gerald E \* WRD

---

**From:** CLARK Gerald E \* WRD  
**Sent:** Thursday, February 20, 2020 3:55 PM  
**To:** 'Norm Daft'  
**Cc:** KCJ; joan.m.smith@state.or.us; STARNES Patrick K \* WRD  
**Subject:** RE: Application S-69102 Permit S-51632

Norm,

As I indicated, I am by no means an expert in either transfers or permit amendments so this will be my last response; I do not want to confuse matters. It looks like the statutes for Permit Amendments is ORS 537.211(4)-(9). I did not see anything in the statute that allows for the character of use of a permit to be modified. You will need to rely on the Transfer Section's interpretation, understanding and application of both this statute and OAR 690-380-2250 as it relates to your project.

Sorry that I cannot be of more assistance in this matter.

Gerry

**From:** Norm Daft <normthewaterguy@charter.net>  
**Sent:** Thursday, February 20, 2020 3:22 PM  
**To:** CLARK Gerald E \* WRD <Gerald.E.Clark@oregon.gov>  
**Cc:** KCJ <kcjengineer@zoho.com>; joan.m.smith@state.or.us  
**Subject:** RE: Application S-69102 Permit S-51632

Gerry,

Copy of OAR 690-380-2250 attached – Transfer of supplemental permit with primary right (use / Place of use)

Am I reading the rule wrong? I interpret it as saying a supplemental permit can be transferred along with the primary right. I did E-mail Kelly Starnes about this but have not heard back from him.

Have you guys changed your E-mail addresses?

Norm

**From:** CLARK Gerald E \* WRD <[Gerald.E.Clark@oregon.gov](mailto:Gerald.E.Clark@oregon.gov)>  
**Sent:** Thursday, February 20, 2020 2:01 PM  
**To:** Norm Daft <[normthewaterguy@charter.net](mailto:normthewaterguy@charter.net)>  
**Cc:** SMITH Joan M \* WRD <[Joan.M.Smith@oregon.gov](mailto:Joan.M.Smith@oregon.gov)>  
**Subject:** RE: Application S-69102 Permit S-51632

Norm,

I am unaware of a rule that would allow for a permit character of use to be modified. I would think that if you are modifying the character of use of the underlying primary right(s), you would need to cancel portion of this permit that is supplemental to those acres.

I am not a Transfer Specialist, but from looking through my notes from CWRE Workshops, the only changes that can be made through the permit amendment process are the addition of, or new pods or poas and the place of use when the new place of use is contiguous to the original place of use authorized in the permit. The character of use is not something that can be modified on a permit.

Gerry

**From:** Norm Daft <[normthewaterguy@charter.net](mailto:normthewaterguy@charter.net)>  
**Sent:** Thursday, February 20, 2020 1:23 PM  
**To:** CLARK Gerald E \* WRD <[Gerald.E.Clark@oregon.gov](mailto:Gerald.E.Clark@oregon.gov)>  
**Subject:** RE: Application S-69102 Permit S-51632

Thanks Gerry,

Seems like a corrected permit to include the supplemental irrigation under contract I-87-16 should have been issued or should now be issued.

The permit lists the POD but no use from it???

We may all be dead by the time the Department gets around to doing a Final Proof Survey, if ever.

Seems appropriate for the Department to resolve this issue now rather than later so those that come after us don't have to deal with it.

Clay and I plan to add this permit to the transfer application submitted by the Parks Department changing all their rights at Stewart Park to "Municipal". The transfer rules indicate permits for supplemental use can be included.

The transfer application was submitted in 2012 and is not yet approved. (T-11418).

Kelly Starnes may be looking for the file if the transfer stuff is in there.

Norm

**From:** CLARK Gerald E \* WRD <[Gerald.E.Clark@oregon.gov](mailto:Gerald.E.Clark@oregon.gov)>  
**Sent:** Wednesday, February 19, 2020 2:43 PM  
**To:** Norm Daft <[normthewaterguy@charter.net](mailto:normthewaterguy@charter.net)>  
**Cc:** FRENCH Dwight W \* WRD <[Dwight.W.French@oregon.gov](mailto:Dwight.W.French@oregon.gov)>  
**Subject:** RE: Application S-69102 Permit S-51632

Norm,

I have pulled the file and taken a look at the correspondence and the other documents. I will need to discuss this file with Dwight when he returns next week.

Gerry

Gerry Clark  
Oregon Water Resources Department

• Program Analyst, Certificate Section, Water Right Services Division  
725 Summer Street NE, Suite A Salem, OR 97301 | Phone 503-986-0811

**From:** FRENCH Dwight W \* WRD <[Dwight.W.French@oregon.gov](mailto:Dwight.W.French@oregon.gov)>  
**Sent:** Wednesday, February 19, 2020 7:45 AM  
**To:** Norm Daft <[normthewaterguy@charter.net](mailto:normthewaterguy@charter.net)>  
**Cc:** CLARK Gerald E \* WRD <[Gerald.E.Clark@oregon.gov](mailto:Gerald.E.Clark@oregon.gov)>  
**Subject:** FW: Application S-69102 Permit S-51632

Hi Norm,  
I'll have Gerry look into this. He can decide if he wants to communicate with you directly or talk to me about it first. (Beginning at noon today I'm out for the rest of the week.)  
Thank you,  
Dwight

*Dwight French*

Water Right Services Division Administrator  
725 Summer St NE Suite A | Salem OR 97301 | Phone 503-986-0819



Integrity | Service | Technical Excellence | Teamwork | Forward-Looking

**From:** Norm Daft <[normthewaterguy@charter.net](mailto:normthewaterguy@charter.net)>  
**Sent:** Monday, February 17, 2020 4:22 PM  
**To:** FRENCH Dwight W <[dwight.w.french@state.or.us](mailto:dwight.w.french@state.or.us)>  
**Cc:** KCJ <[kcyjengineer@zoho.com](mailto:kcyjengineer@zoho.com)>  
**Subject:** Application S-69102 Permit S-51632

Dwight,

Please see the attached correspondence from Douglas County to WRD.

Apparently, supplemental water from Galesville Reservoir under contract I-87-16 was omitted from the permit.

It appears no amended permit has been issued so I don't know how or if this issue was resolved.

The application and maps are not available on your web site so I am needing more information.

Can you tell me if the missing supplemental water under contract I-87-16 will be allowed at Final Proof or will it not be allowed?

Thanks.

Norm

Norm Daft  
(541) 761-1057

STATE OF OREGON  
COUNTY OF DOUGLAS

PERMIT TO APPROPRIATE THE PUBLIC WATERS

THIS PERMIT IS HEREBY ISSUED TO

DOUGLAS COUNTY WATER RESOURCES SURVEY  
ROOM 103 JUSTICE BUILDING  
ROSEBURG, OREGON 97470

503-440-4255

to use the waters of SOUTH UMPQUA RIVER and GALESVILLE RESERVOIR  
CONSTRUCTED UNDER PERMIT R-9964, a tributary of UMPQUA RIVER, for  
IRRIGATION OF 28.00 ACRES AND SUPPLEMENTAL IRRIGATION OF 60.73 ACRES.

This permit is issued approving Application 69102. The date of priority  
is MAY 18, 1987. The use is limited to not more than 0.35 CUBIC FOOT  
PER SECOND FROM SOUTH UMPQUA RIVER AND 204.2 ACRE-FEET FROM GALESVILLE  
RESERVOIR, or its equivalent in case of rotation, measured at the point  
of diversion from the source.

The points of diversion are located as follows:

SW 1/4 NE 1/4, SECTION 28, T 31 S, R 4 W, W.M.; RESERVOIR - 2920  
FEET NORTH AND 2060 FEET WEST FROM THE SE CORNER OF SECTION 28.

CONTRACT I-86-1 SE 1/4 NE 1/4, SECTION 12, T 31 S, R 4 W, W.M.; 40  
FEET NORTH AND 850 FEET WEST FROM E 1/4 CORNER, SECTION 12.

CONTRACT I-86-2 SE 1/4 NE 1/4, SECTION 6, T 30 S, R 5 W, W.M.; 3130  
FEET NORTH AND 400 FEET WEST FROM SE CORNER, SECTION 6.

CONTRACT I-86-4 NE 1/4 NW 1/4, SECTION 5, T 30 S, R 5 W, W.M.; 35  
FEET NORTH AND 660 FEET WEST FROM C N 1/16 CORNER, SECTION 5.

CONTRACT I-86-5 NE 1/4 NE 1/4, SECTION 3, T 29 S, R 6 W, W.M.; 2040  
FEET NORTH AND 170 FEET WEST FROM E 1/4 CORNER, SECTION 3.

CONTRACT I-86-6 NE 1/4 NE 1/4, SECTION 3, T 29 S, R 6 W, W.M.; 1680  
FEET NORTH AND 320 FEET WEST FROM E 1/4 CORNER, SECTION 3.

CONTRACT I-86-7 NE 1/4 NW 1/4, SECTION 5, T 30 S, R 5 W, W.M.; 150  
FEET NORTH AND 435 FEET WEST FROM C N 1/16 CORNER, SECTION 5.

CONTRACT I-86-8 SE 1/4 SW 1/4, SECTION 20, T 28 S, R 6 W, W.M.; 920  
FEET NORTH AND 2400 FEET EAST FROM SW CORNER, SECTION 20.

CONTRACT I-87-1 NW 1/4 NE 1/4, SECTION 22, T 26 S, R 6 W, W.M.; 370  
FEET SOUTH AND 670 FEET EAST FROM N 1/4 CORNER, SECTION 22.

CONTRACT I-87-2 SW 1/4 SE 1/4, SECTION 29, T 28 S, R 6 W, W.M.; 200  
FEET NORTH AND 1640 FEET WEST FROM SE CORNER, SECTION 29.

CONTRACT I-87-3 NE 1/4 NE 1/4, SECTION 3, T 29 S, R 6 W, W.M.; 620  
FEET SOUTH AND 240 FEET WEST FROM NE CORNER, SECTION 3.

CONTRACT I-87-4 NE 1/4 NW 1/4, SECTION 33, T 30 S, R 6 W, W.M.; 960  
FEET SOUTH AND 820 FEET WEST FROM N 1/4 CORNER, SECTION 33.

CONTRACT I-87-5 NE 1/4 NE 1/4, SECTION 3, T 29 S, R 6 W, W.M.; 300  
FEET SOUTH AND 100 FEET WEST FROM NE CORNER, SECTION 3.

CONTRACT I-87-6 SW 1/4 SE 1/4, SECTION 29, T 28 S, R 6 W, W.M.; 50  
FEET NORTH AND 1520 FEET WEST FROM SE CORNER, SECTION 29.

CONTRACT I-87-7 SW 1/4 SE 1/4, SECTION 33, T 28 S, R 6 W, W.M.; 230  
FEET NORTH AND 40 FEET EAST FROM N 1/4 CORNER, SECTION 4, T 29 S, R 6 W,  
W.M.

Application 69102

Water Resources Department

PERMIT 51632



CONTRACT I-87-8 NW 1/4 SE 1/4, SECTION 33, T 31 S, R 4 W, W.M.; 280 FEET SOUTH AND 580 FEET EAST FROM C 1/4 CORNER, SECTION 33.

CONTRACT I-87-9 NW 1/4 NE 1/4, SECTION 22, T 26 S, R 6 W, W.M.; 450 FEET SOUTH AND 650 FEET EAST FROM N 1/4 CORNER, SECTION 22.

CONTRACT I-87-10 NW 1/4 NE 1/4, SECTION 5, T 30 S, R 5 W, W.M.; 640 FEET NORTH AND 250 FEET EAST FROM C N 1/16 CORNER, SECTION 5.

CONTRACT I-87-11 NW 1/4 NE 1/4, SECTION 22, T 26 S, R 6 W, W.M.; 330 FEET SOUTH AND 690 FEET EAST FROM N 1/4 CORNER, SECTION 22.

CONTRACT I-87-12 SW 1/4 SE 1/4, SECTION 34, T 27 S, R 6 W, W.M.; 190 FEET NORTH AND 530 FEET EAST FROM S 1/4 CORNER, SECTION 34.

CONTRACT I-87-13 NE 1/4 NW 1/4, SECTION 33, T 30 S, R 6 W, W.M.; 960 SOUTH AND 820 FEET WEST FROM N 1/4 CORNER, SECTION 33.

CONTRACT I-87-14 SW 1/4 SW 1/4, SECTION 35, T 28 S, R 6 W, W.M.; 100 FEET NORTH AND 2400 FEET WEST FROM S 1/4 CORNER, SECTION 35.

CONTRACT I-87-15 SE 1/4 SE 1/4, SECTION 12, T 30 S, R 6 W, W.M.; 190 FEET SOUTH AND 150 FEET WEST FROM NW CORNER, DLC 42.

CONTRACT I-87-16 SW 1/4 SE 1/4, SE 1/4 SE 1/4, SECTION 14; NW 1/4 SE 1/4, SECTION 13, T 27 S, R 6 W, W.M.; 680 FEET NORTH AND 1760 FEET WEST; 910 FEET NORTH AND 850 FEET WEST; 950 FEET NORTH AND 190 FEET WEST, ALL FROM SE CORNER, SECTION 14; 770 FEET SOUTH AND 660 FEET WEST FROM C E 1/16 CORNER, SECTION 13.

The amount of water used for irrigation, together with the amount secured under any other right existing for the same lands, shall be limited to ONE-EIGHTIETH of one cubic foot per second per acre, or its equivalent for each acre irrigated and shall be further limited to a diversion of not to exceed 2.5 acre-feet per acre for each acre irrigated during the irrigation season of each year from direct flow and storage. The period of allowed use for stored water is April 1 through October 31. The use of waters from live flow is limited to the period April 1 through July 15 of each year.

This permit shall be limited to any deficiency in the available supply of any prior permit for the same land and shall not exceed the limitation allowed herein.

The use shall conform to such reasonable rotation system as may be ordered by the proper state officer.

A description of the proposed place of use under the Permit is as follows:

<u>PRIMARY IRRIGATION</u>	
CONTRACT	
I-86-4	NE 1/4 NW 1/4 0.20 ACRE SE 1/4 NW 1/4 1.80 ACRES SECTION 5 TOWNSHIP 30 SOUTH, RANGE 5 WEST, W.M.
I-86-7	NE 1/4 NW 1/4 0.30 ACRE SE 1/4 NW 1/4 0.70 ACRE SECTION 5 TOWNSHIP 30 SOUTH, RANGE 5 WEST, W.M.
I-87-1	NW 1/4 NE 1/4 1.00 ACRE SECTION 22 TOWNSHIP 26 SOUTH, RANGE 6 WEST, W.M.

I-87-7 NE 1/4 NW 1/4 1.00 ACRE  
SECTION 4  
TOWNSHIP 29 SOUTH, RANGE 6 WEST, W.M.

I-87-10 NW 1/4 NE 1/4 1.00 ACRE  
SECTION 5  
TOWNSHIP 30 SOUTH, RANGE 5 WEST, W.M.

I-87-14 SW 1/4 SW 1/4 0.40 ACRE  
SE 1/4 SW 1/4 1.60 ACRES  
SECTION 35  
TOWNSHIP 28 SOUTH, RANGE 6 WEST, W.M.

I-87-15 SE 1/4 SE 1/4 12.00 ACRES  
SECTION 12  
TOWNSHIP 30 SOUTH, RANGE 6 WEST, W.M.

I-87-16 NW 1/4 SE 1/4 8.00 ACRES  
SECTION 13  
TOWNSHIP 27 SOUTH, RANGE 6 WEST, W.M.

SUPPLEMENTAL IRRIGATION

CONTRACT  
I-86-1 NE 1/4 SE 1/4 3.0 ACRES  
SECTION 12  
TOWNSHIP 30 SOUTH, RANGE 6 WEST, W.M.

I-86-2 NE 1/4 SE 1/4 1.6 ACRES  
SE 1/4 SE 1/4 2.0 ACRES  
SECTION 6  
TOWNSHIP 30 SOUTH, RANGE 5 WEST, W.M.

I-86-5 NW 1/4 NW 1/4 4.0 ACRES  
SECTION 2  
TOWNSHIP 29 SOUTH, RANGE 6 WEST, W.M.

I-86-6 NE 1/4 NE 1/4 0.7 ACRE  
SECTION 3  
NW 1/4 NW 1/4 2.3 ACRES  
SECTION 2  
TOWNSHIP 29 SOUTH, RANGE 6 WEST, W.M.

I-86-7 NE 1/4 NW 1/4 0.5 ACRE  
SE 1/4 NW 1/4 0.5 ACRE  
SECTION 5  
TOWNSHIP 30 SOUTH, RANGE 5 WEST, W.M.

I-86-8 SW 1/4 SW 1/4 1.0 ACRE  
SECTION 20  
TOWNSHIP 28 SOUTH, RANGE 6 WEST, W.M.

I-87-2 SW 1/4 SE 1/4 0.8 ACRE  
SECTION 29  
TOWNSHIP 28 SOUTH, RANGE 6 WEST, W.M.

I-87-3 NW 1/4 NW 1/4 1.3 ACRES  
SECTION 2  
NE 1/4 NE 1/4 0.2 ACRE  
SECTION 3  
TOWNSHIP 29 SOUTH, RANGE 6 WEST, W.M.

I-87-4 SE 1/4 NW 1/4 1.0 ACRE  
SECTION 33  
TOWNSHIP 30 SOUTH, RANGE 6 WEST, W.M.

I-87-5            NW 1/4 NW 1/4    3.6 ACRES  
    SECTION 2  
    NE 1/4 NE 1/4    0.4 ACRE  
    SECTION 3  
    TOWNSHIP 29 SOUTH, RANGE 6 WEST, W.M.

I-87-6            SW 1/4 SE 1/4    0.5 ACRE  
    SE 1/4 SE 1/4    0.1 ACRE  
    SECTION 29  
    NE 1/4 NE 1/4    0.1 ACRE  
    NW 1/4 NE 1/4    0.2 ACRE  
    SECTION 32  
    TOWNSHIP 28 SOUTH, RANGE 6 WEST, W.M.

I-87-8            NE 1/4 SW 1/4    5.6 ACRES  
    SE 1/4 SW 1/4    2.2 ACRES  
    NW 1/4 SE 1/4    15.8 ACRES  
    SW 1/4 SE 1/4    3.3 ACRES  
    SECTION 33  
    TOWNSHIP 31 SOUTH, RANGE 4 WEST, W.M.

I-87-9            NW 1/4 NE 1/4    0.5 ACRE  
    SECTION 22  
    TOWNSHIP 26 SOUTH, RANGE 6 WEST, W.M.

I-87-11           NW 1/4 NE 1/4    0.75 ACRE  
    SECTION 22  
    TOWNSHIP 26 SOUTH, RANGE 6 WEST, W.M.

I-87-12           SW 1/4 SE 1/4    6.5 ACRES  
    SECTION 34  
    TOWNSHIP 27 SOUTH, RANGE 6 WEST, W.M.

   NW 1/4 NE 1/4    1.5 ACRES  
    SECTION 3  
    TOWNSHIP 28 SOUTH, RANGE 6 WEST, W.M.

I-87-13           SE 1/4 NW 1/4    0.78 ACRE  
    SECTION 33  
    TOWNSHIP 30 SOUTH, RANGE 6 WEST, W.M.

Measurement, recording and reporting conditions:

- A. Before water use may begin under this permit, the permittee shall install a meter or other suitable measuring device as approved by the Director. The permittee shall maintain the meter or measuring device in good working order.
- B. The permittee shall allow the watermaster access to the meter or measuring device; provided however, where the meter or measuring device is located within a private structure, the watermaster shall request access upon reasonable notice.
- C. The Director may require the permittee to keep and maintain a record of the amount (volume) of water used and may require the permittee to report water use on a periodic schedule as established by the Director. In addition, the Director may require the permittee to report general water use information, the periods of water use and the place and nature of use of water under the permit. The Director may provide an opportunity for the permittee to submit alternative reporting procedures for review and approval.

Diversion screening or fish passage facilities shall be designed, installed and operated to Oregon Department of Fish and Wildlife specifications. The required screens and by-pass devices are to be in place, functional and approved by an ODFW representative prior to diversion of any water.

The permittee shall not construct, operate or maintain any dam or artificial obstruction to fish passage in the channel of the subject stream.

Actual construction work shall begin on or before July /0 , 1996, and shall be completed on or before October 1, 1997. Complete application of the water to the use shall be made on or before October 1, 1998.

Failure to comply with any of the provisions of this permit may result in action including, but not limited to restrictions on the use, civil penalties, or cancellation of the permit.

This permit is for the beneficial use of water without waste. The water user is advised that new regulations may require the use of best practical technologies or conservation practices to achieve this end.

By law, the land use associated with this water use must be in compliance with statewide land-use goals and any local acknowledged land-use plan.

The use granted herein may be made only at times when sufficient water is available to satisfy all prior rights, including rights for maintaining instream flows.

Issued this date, July /6 , 1995 .

  
for Water Resources Department  
Martha O. Pagel  
Director

PERMIT STATUS REVIEW BY Mary Björge DATE 9-18-19 FILE # 5-69102

1. Per Dwight French, **do not** send "C" DATE NOTICE PACKET if: update appropriate db

Extension pending Unable to CV per

Assignment is pending " survey regardless "

Cancellation has been requested & Rec'd C-form

Dept. has already sent a certified 60-Day Compliance letter (date \_\_\_\_\_, # \_\_\_\_\_)

Was **60 days notice** allowed? Y N If No, How Much Time ? \_\_\_\_\_

Was mail deliverable as addressed? Y N date \_\_\_\_\_

If mail returned, online/www check ? Y N date \_\_\_\_\_ successful ? Y N

Re-send Cert. Letter ? Y N date \_\_\_\_\_

Send cancellation order Y N

Claim of beneficial use and final proof map (COBU) have been received by Department

Date information received \_\_\_\_\_

2. IF **NONE** OF THE ABOVE APPLY

Send **certified** "C" date notice packet to permit holder.

"C" DATE \_\_\_\_\_ BASIN NUMBER \_\_\_\_\_ WM # \_\_\_\_\_

CWRE or AGENT \_\_\_\_\_

3. AOI Yes \_\_\_\_\_ NO \_\_\_\_\_ If Yes, name of AOI \_\_\_\_\_

Mary,

8-23-19

Permit S-51632 -

City of Roseburg Public Works  
has a 1998 "C" date

and if you could &

cancel it would help

my transfer 😊

Let me know - TX Joan

**BJORK Mary F \* WRD**

---

**From:** BJORK Mary F \* WRD  
**Sent:** Thursday, September 19, 2019 8:43 AM  
**To:** SMITH Joan M \* WRD  
**Cc:** BJORK Mary F \* WRD  
**Subject:** S-69102 requested cancelation

Hi Joan,

I have reviewed the referenced file for Douglas County that you requested cancelation on for failing to submit a COBU. I am unable to start cancelation on the permit because of its "survey regardless" status and the received "C" form. As indicated in the 12/2/98 Department letter on file, it is the Department's responsibility to conduct a survey by our inspector.

Please let me know if you have any questions, I'd be happy to explain the status further.

Mary

**Mary F Bjork** | Water Rights Program Analyst

---

**Oregon Water Resources Department** | 725 Summer St. NE, Suite A | Salem, Oregon 97301  
Ph: 503.986.0804/503.986.0817 | Fax: 503.986.0901  
Email: [mary.f.bjork@oregon.gov](mailto:mary.f.bjork@oregon.gov) | Web: <http://www.oregon.gov/owrd>



**Integrity + Service + Technical Excellence + Teamwork + Forward-Looking**

RECEIVED

MAY 11 2015

WATER RESOURCES DEPT  
SALEM, OREGON

Form C (690-9-77)

**IMPORTANT**—This form is a notice to the Water Resources Director that permittee is ready to make final proof to the extent to which the water has actually been applied to the intended use under the terms of the permit. Permittee is cautioned that Certificate of Water Right will be issued based on the extent of the quantity and use as determined by the final proof inspection and survey which will be made in response to the filing of this Form C.

**NOTE:** In the case of an irrigation permit, this Form C should not be mailed to the Water Resources Department until all of the land described in the permit, which it is intended to irrigate under this permit at any time, has actually been irrigated.

Fill out, detach and mail to the Water Resources Department, Salem, OR 97310, when all of the water has been applied.

Application No. 69102

**NOTICE OF COMPLETE APPLICATION OF WATER TO A BENEFICIAL USE**

I, DOUGLAS COUNTY WATER RESOURCES SURVEY, the holder of Permit No. 51632

to appropriate the public waters of the state of Oregon, completely applied the waters to a beneficial use in accordance with the terms of said permit, on the 1<sup>ST</sup> day of OCTOBER, 1997.

Remarks: \_\_\_\_\_

IN WITNESS WHEREOF, I have hereunto set my hand this 8<sup>TH</sup> day of MAY, 192015

[Signature]  
(Signature of Applicant)

1036 SE DOUGLAS AVE, Room 306  
(Address)  
ROSEBURG, OR 97470



PERMIT STATUS REVIEW BY Skang DATE 4/26/06 FILE # 569102

1. Per Dwight French, **do not** send "C" DATE NOTICE PACKET if: update appropriate db  
\_\_\_\_ Permit is for municipal or quasi-municipal use (per DF, when in doubt  
about MU/QM, change database code) or in **Bonanza study area** \_\_\_\_\_

\_\_\_\_ Extension pending \_\_\_\_\_

\_\_\_\_ Assignment is pending \_\_\_\_\_

\_\_\_\_ Cancellation has been requested \_\_\_\_\_

\_\_\_\_ Dept. has **already sent a certified** "Form 100" letter (date \_\_\_\_\_, # \_\_\_\_\_)

Was **60 days notice** allowed? \_\_\_\_\_

Was mail deliverable as addressed? \_\_\_\_\_ date \_\_\_\_\_

Send cancellation letter \_\_\_\_\_

\_\_\_\_ Claim of beneficial use and final proof map (COBU) have been received by Department  
Date information received \_\_\_\_\_

2. IF NONE OF THE ABOVE APPLY

\_\_\_\_ Send **certified** "C" date notice packet to permit holder.

"C" DATE \_\_\_\_\_ BASIN NUMBER \_\_\_\_\_ WM # \_\_\_\_\_

CWRE or AGENT \_\_\_\_\_

S:\groups\wr\PERMIT C jd\c date checklist.wpd

Pre 87 OK - Waiting for Certificate



# Oregon

John A. Kitzhaber, M.D., Governor

## Water Resources Department

Commerce Building  
158 12th Street NE  
Salem, OR 97310-0210  
(503) 378-3739  
FAX (503) 378-8130

December 2, 1998

DOUGLAS COUNTY PUBLIC WORKS  
DOUGLAS COUNTY COURTHOUSE  
1036 SE DOUGLAS ROOM 306  
ROSEBURG OR 97470

REFERENCE: File 69102

We have received your notice that complete application of water has been made under Permit 51632.

At a future date you will be mailed a proposed certificate of water right covering the actual use of water as found by our Inspector. Any use described in the permit that was not made will not be included in the certificate.

In the meantime, the permit you hold is valid evidence of your right so long as you continue to use the water.

If you have any questions, please contact the Water Rights Section at 378-3739, or toll-free within Oregon 1-800-624-3199.

Sincerely,

DALLAS MILLER  
Natural Resource Specialist 2

DM;jh

cc: David Williams, Watermaster  
Susie DeHaas, Medford Field Office, OWRD

7)  
NT—This form is a notice to the Water Resources Director that permittee is ready to make **final proof**  
to which the water has actually been applied to the intended use under the terms of the permit. Permittee is  
Certificate of Water Right will be issued based on the extent of the quantity and use as determined by the  
inspection and survey which will be made in response to the filing of this Form C.  
In the case of an irrigation permit, this Form C should not be mailed to the Water Resources Department until all  
of the land described in the permit, which it is intended to irrigate under this permit at any time, has actually been  
irrigated.

Fill out, detach and mail to the Water Resources Department, Salem, OR 97310, when all of the water has been applied.

Application No. 69102

**NOTICE OF COMPLETE APPLICATION OF WATER TO A BENEFICIAL USE**

Douglas County Public Works Natural Resources Div., the holder of Permit No. 51632

to appropriate the public waters of the state of Oregon, completely applied the waters to a beneficial use in  
accordance with the terms of said permit, on the 1st day of September, 19 98.

Remarks: .....

IN WITNESS WHEREOF, I have hereunto set my hand this 30 day of November, 1998

*Frank Nielsen*  
(Signature of Applicant)

Frank Nielsen, Division Manager

1036 SE Douglas Ave., Room 306, Roseburg, Or.  
(Address) 97470

**BEFORE THE WATER RESOURCES DEPARTMENT  
OF THE  
STATE OF OREGON**

In the Matter of Transfer Applications            )     FINAL ORDER WITHDRAWING  
T-10797, T-10798, T-10799, and T-10800,    )     APPLICATIONS FOR  
Marion County                                     )     GROUNDWATER MODIFICATIONS

**Authority**

Oregon Revised Statutes (ORS) 537.610, 537.705 and 540.505 to 540.580 establish the process in which the holder of a certificate of registration may submit a request for recognition of modifications to the place of use, character of use or point of appropriation under a ground water certificate of registration.

**Applicant**

State of Oregon Department of Corrections  
2575 Center Street  
Salem, OR. 97301

**Findings of Fact**

1. Groundwater Modification Applications T-10797, T-10798, T-10799, and T-10800 all in the name of The State Oregon, Department of Corrections, were filed on March 5, 2009.
2. On January 29, 2018, Christine Coleman, the Facilities Coordinator with the State of Oregon, Department of Corrections, submitted a written request on behalf of the Department of Corrections asking that Applications T-10797, T-10798, T-10799, and T-10800 be withdrawn.

**Now, therefore, it is ORDERED:**

Groundwater Modification Applications T-10797, T-10798, T-10799 and T-10800 all in the name of the State of Oregon, Department of Corrections, are withdrawn and of no further force or effect.

Dated at Salem, Oregon this 31<sup>st</sup> day of January, 2018.

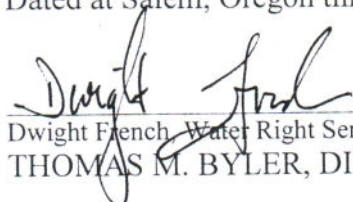
  
\_\_\_\_\_  
Dwight French, Water Right Services Administrator, for  
THOMAS M. BYLER, DIRECTOR

**JAN 31 2018**

Mailing date: \_\_\_\_\_

This is a final order in other than a contested case. This order is subject to judicial review under ORS 183.484. Any petition for judicial review must be filed within the 60-day time period specified by ORS 183.484(2). Pursuant to ORS 536.075 and OAR 137-004-0080, you may petition for judicial review or petition the Director for reconsideration of this order. A petition for reconsideration may be granted or denied by the Director, and if no action is taken within 60 days following the date the petition was filed, the petition shall be deemed denied.

RECEIVED

MAY 11 2015

WATER RESOURCES DEPT  
SALEM, OREGON

Form C (690-9-77)

**IMPORTANT**—This form is a notice to the Water Resources Director that permittee is ready to make final proof to the extent to which the water has actually been applied to the intended use under the terms of the permit. Permittee is cautioned that Certificate of Water Right will be issued based on the extent of the quantity and use as determined by the final proof inspection and survey which will be made in response to the filing of this Form C.

**NOTE:** In the case of an irrigation permit, this Form C should not be mailed to the Water Resources Department until all of the land described in the permit, which it is intended to irrigate under this permit at any time, has actually been irrigated.

Fill out, detach and mail to the Water Resources Department, Salem, OR 97310, when all of the water has been applied.

Application No. 69102

**NOTICE OF COMPLETE APPLICATION OF WATER TO A BENEFICIAL USE**

I, DOUGLAS COUNTY WATER RESOURCES SURVEY, the holder of Permit No. 51632

to appropriate the public waters of the state of Oregon, completely applied the waters to a beneficial use in accordance with the terms of said permit, on the 1<sup>ST</sup> day of OCTOBER, 1997.

Remarks: \_\_\_\_\_

IN WITNESS WHEREOF, I have hereunto set my hand this 8<sup>TH</sup> day of MAY, 192015

[Signature]  
(Signature of Applicant)

1036 SE DOUGLAS AVE, Room 306  
(Address)  
ROSEBURY, OR 97470

X-Security: MIME headers sanitized on kettle.wrd.state.or.us  
 See <http://www.impsec.org/email-tools/sanitizer-intro.html>  
 for details. \$Revision: 1.139 \$Date: 2003-09-07 10:14:23-07  
 Subject: Plat Card  
 Date: Tue, 19 Jul 2005 11:38:47 -0700  
 X-MS-Has-Attach:  
 X-MS-TNEF-Correlator:  
 Thread-Topic: Plat Card  
 Thread-Index: AcWMkRI1Wyu0IO1KSvO9o08xg/mvSA==  
 From: "Jerre Woody" <jlwoody@co.douglas.or.us>  
 To: <connie.r.vance@wrd.state.or.us>  
 X-Spam-Checker-Version: SpamAssassin 2.63 (2004-01-11) on  
 kettle.wrd.state.or.us  
 X-Spam-Status: No, hits=-1.4 required=5.0 tests=BAYES\_01,HTML\_MESSAGE  
 autolearn=ham version=2.63  
 X-Spam-Level:

Hi Connie,

Don Henry found two errors on permit number S51632. Contract numbers I-87-1 and I-87-9 both say Township 26 South, and they should read Township 27 South. The application maps are also incorrect.

Since the permit is incorrect, the plat card report is incorrect.

Is this note sufficient to correct your files - can you make the necessary changes?

Thanks,  
Jerre

To WRIS  
&  
file

S 69102

RW87



# Oregon

John A. Kitzhaber, M.D., Governor

## Water Resources Department

Commerce Building  
158 12th Street NE  
Salem, OR 97301-4172  
(503) 378-3739  
FAX (503) 378-8130

April 9, 2001

Frank M. Nielsen, Manager  
Douglas County Public Works Department  
Natural Resources Division  
1036 SE Douglas RM 306  
Roseburg, OR 97470

REFERENCE FILE: Permit 51632, Application 69102

Dear Mr. Nielsen,

I have received your letter of March 27, 2001 concerning the correct location of the supplemental water use for Douglas County, used under Galesville Contract 1-87-16.

I've placed the letter and map in the application file, and notified the staff that will be working on the final certification process of the update.

I believe Dave Williams also worked with Renee Moulun of this Department to reach an understanding of the actual place of use under this permit and contract.

If you have any other questions, please don't hesitate to contact me at 1-800-624-3199 extension 229, or you may e-mail me at: [anita.M.HUFFMAN@wrд.state.or.us](mailto:anita.M.HUFFMAN@wrд.state.or.us).

Sincerely,

Anita Huffman  
Senior Water Rights Technician  
Water Rights Division

cc: FILE  
WATERMASTER DISTRICT 15



PERMIT STATUS REVIEW BY Skauig DATE 4/26/06 FILE # 569102

1. Per Dwight French, do not send "C" DATE NOTICE PACKET if: update appropriate db  
         Permit is for municipal or quasi-municipal use (per DF, when in doubt  
about **MU/QM**, change database code) or in **Bonanza study area**         

         Extension pending                  

         Assignment is pending                  

         Cancellation has been requested                  

         Dept. has already sent a certified "Form 100" letter (date         , #         )

Was **60 days notice** allowed?         

Was mail deliverable as addressed?          date         

Send cancellation letter                  

         Claim of beneficial use and final proof map (COBU) have been received by Department  
Date information received                  

2. IF NONE OF THE ABOVE APPLY

         Send **certified** "C" date notice packet to permit holder.

**"C" DATE**          **BASIN NUMBER**          **WM #**         

**CWRE or AGENT**         

*Pre 87 OK - Waiting for Certificate*





# PUBLIC WORKS DEPARTMENT

Administration  
1036 SE Douglas, Room 219  
Roseburg, Oregon 97470  
(503) 440-4208

## DIVISIONS

Administrative Services  
1036 SE Douglas, Room 220  
Roseburg, Oregon 97470  
(503) 440-4526

Engineering and Construction  
1036 SE Douglas, Room 304  
Roseburg, Oregon 97470  
(503) 440-4481

Operations and Maintenance  
433 Rifle Range Road  
Roseburg, Oregon 97470  
(503) 440-4268

Natural Resources  
1036 SE Douglas, Room 306  
Roseburg, Oregon 97470  
(503) 440-4255

March 27, 2001

RECEIVED

MAR 28 2001

WATER RESOURCES DEPT.  
SALEM, OREGON

Anita Huffman  
Oregon Water Resources Department  
158 12<sup>th</sup> Street, NE  
Salem, Oregon 97301

Reference: Application 69102, Permit 51632 (Galesville Contract I-87-16)

Dear Anita:

When Application No. 69102, Permit No. 51632 was issued to Douglas County, the description for the proposed place of supplemental use for Galesville Contract I-87-16 was omitted from the Permit.

In a previous conversation which Dave Williams, Watermaster had with you regarding this right you confirmed that Douglas County did include the supplemental irrigation described on the attached map for I-87-16.

Douglas County would like this correspondence and enclosed map placed in the file so the contract (I-87-16) will be included when the final proof survey is completed.

If you have any questions, please do not hesitate to contact me.

Sincerely,

Frank M. Nielsen  
Division Manager

FMN:ey

T.31S. R4W.

RECEIVED

MAR 28 2001

WATER RESOURCES DEPT.  
SALEM, OREGON

RECEIVED

MAY 18 1987

WATER RESOURCES DEPT.  
SALEM, OREGON

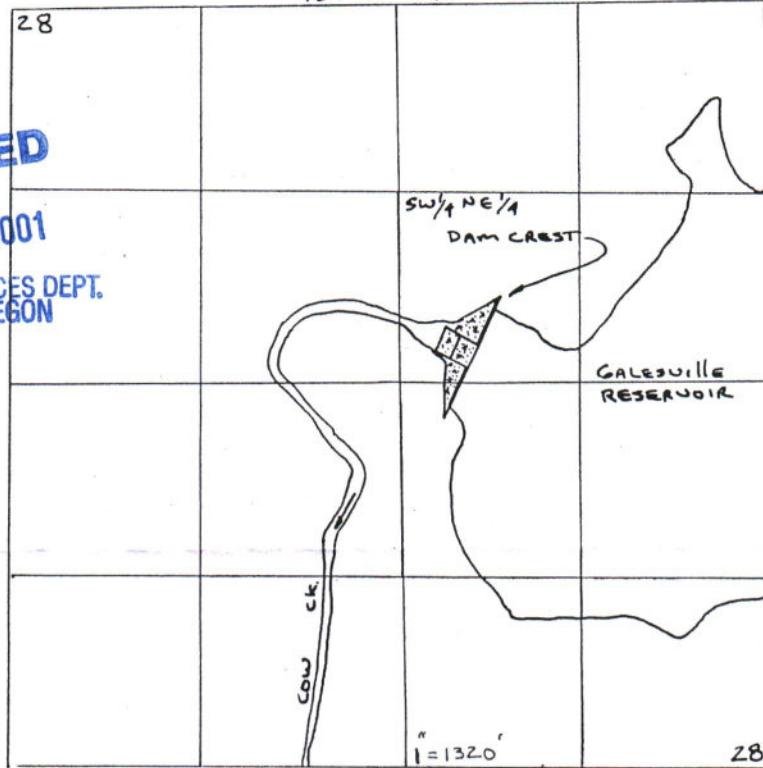

DAM (POD) = 2920' N.; 2060' W. FROM SE COR. S. 28

Application No. 51632  
Permit No. 51632

T.27S. R6W.

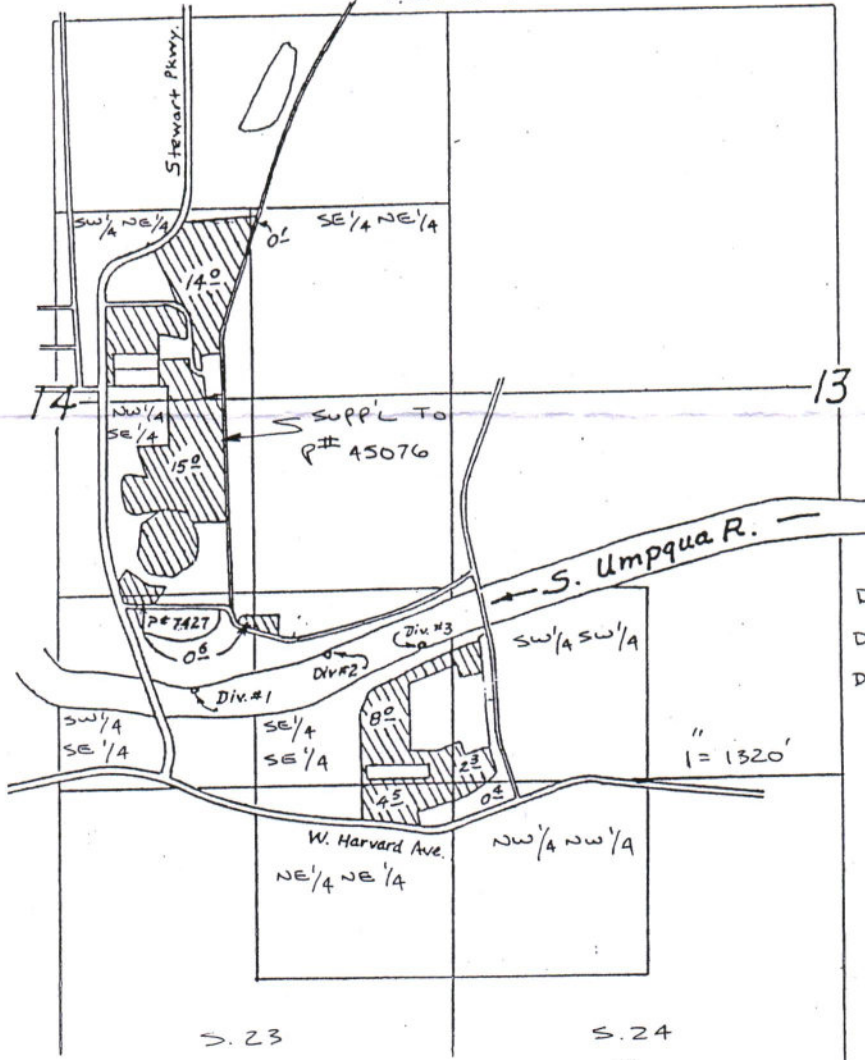

DIV # 1 = 680' N. & 1760' W.  
 DIV # 2 = 910' N. & 850' W.  
 DIV # 3 = 950' N. & 190' W.  
 All From THE SE.  
 COR. SEC. 14

S. 23

S. 24

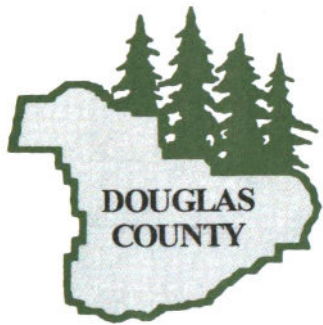

**PUBLIC WORKS DEPARTMENT**

**Natural Resources**

1036 SE Douglas, Room 306  
Roseburg, Oregon 97470



69102

Anita Huffman  
Oregon Water Resources Department  
158 12<sup>th</sup> Street, NE  
Salem, Oregon 97301

97301X4172



# Oregon Water Resources Department



State of Oregon  
**Water Resources Department**  
 158 12th Street NE, Salem, OR 97310  
 1(800)624-3199 • (503)378-8455  
 www.wrd.state.or.us

## Fax Transmittal

TO: Don HENRY RSRG

FAX: DIRECT DATE: FEB 22 2001 PAGES: 8

FROM: HERB

COMMENTS: \_\_\_\_\_

cost of applia  
& RELATED PAPERS

HAVE A JOYOUS GROUND HOG DAY!  
Herb

FOR		2001
DATE	FEB 22	TIME 11:10 P.M.
FROM	Don HENRY	
FIRM	RSRG-15	
PHONE	( ) -	
AREA CODE		NUMBER
EXTENSION		
MOBILE		
AREA CODE	NUMBER	TIME TO CALL
TELEPHONED	<input checked="" type="checkbox"/>	PLEASE CALL
RETURNED YOUR CALL	<input checked="" type="checkbox"/>	WILL CALL AGAIN
CAME TO SEE YOU	<input type="checkbox"/>	RUSH
WANTS TO SEE YOU	<input type="checkbox"/>	SPECIAL ATTENTION
WAITING TO SEE YOU	<input type="checkbox"/>	HOLDING LINE

MESSAGE: FAX # 503-378-6203  
URGENT  
PLEASE  
MISSION  
SPLMUTZ  
 SIGNED: CONTRACT

FORM 4007  
 TOPS MADE IN U.S.A.

**MESSAGE**

### Water Rights & Adjudications

- Water Rights Information
- Adjudications
- Hydroelectric
- Certificates/Final Proofs
- Hearings/Contested Cases

### Northwest Region

- District 16 Watermaster
- Transfers

FAX: 503-378-6203

Pg ①

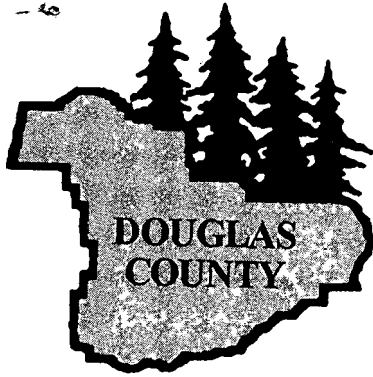

# PUBLIC WORKS DEPARTMENT

Administration  
1036 SE Douglas, Room 219  
Roseburg, Oregon 97470  
(503) 440-4208

RECEIVED

JUL 28 1995

## DIVISIONS

Administrative Services  
1036 SE Douglas, Room 220  
Roseburg, Oregon 97470  
(503) 440-4526

Engineering and Construction  
1036 SE Douglas, Room 304  
Roseburg, Oregon 97470  
(503) 440-4481

Operations and Maintenance  
433 Rifle Range Road  
Roseburg, Oregon 97470  
(503) 440-4268

WATER RESOURCES DEPT.  
SALEM, OREGON

Natural Resources  
1036 SE Douglas, Room 306  
Roseburg, Oregon 97470  
(503) 440-4255

July 26, 1995

### MEMORANDUM

To: Steve Applegate  
Acting Administrator  
Water Rights & Adjudications

From: Betty Gray  
Douglas County Public Works  
Natural Resources Division

Reference: Address Correction

Enclosed please find copies of mailing labels needing an address corrections.

The Correct address is;

Douglas County Public Works  
Natural Resources Division  
Room 306/Courthouse  
Roseburg, OR 97470

gon

WATER RESOURCES DEPARTMENT

Commerce Building  
158 12th Street NE  
Salem, OR 97310-0210

CONSERVE WATER  
FOR  
OREGON'S FUTURE



PRESORTED  
FIRST CLASS

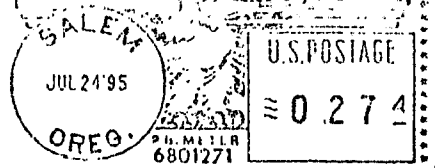

RECEIVED

JUL 28 1995

569482  
DOUGLAS COUNTY WATER RESOURCES SURVEY  
ROOM J-103, JUSTICE BLDG  
ROSEBURG OR 97470



gon

WATER RESOURCES DEPARTMENT

Commerce Building  
158 12th Street NE  
Salem, OR 97310-0210

CONSERVE WATER  
FOR  
OREGON'S FUTURE



PRESORTED  
FIRST CLASS

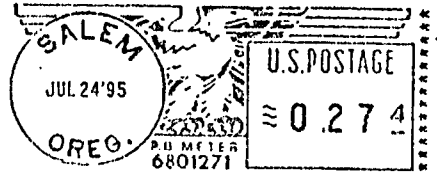

569165  
DOUGLAS COUNTY WATER RESOURCES SURVEY  
ROOM J-103 JUSTICE BLDG.  
ROSEBURG OR 97470



gon

WATER RESOURCES DEPARTMENT

Commerce Building  
158 12th Street NE  
Salem, OR 97310-0210

CONSERVE WATER  
FOR  
OREGON'S FUTURE



PRESORTED  
FIRST CLASS

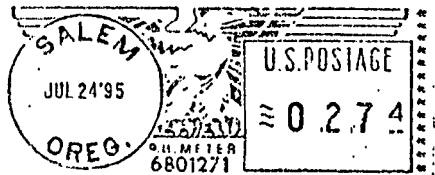

570716  
DOUGLAS COUNTY WATER RESOURCES SURVEY  
ROOM 103 JUSTICE BLDG  
ROSEBURG OR 97470

DOUGLAS COUNTY PUBLIC WORKS  
NATURAL RESOURCES DIVISION  
ROOM 306/COURTHOUSE  
ROSEBURG, OREGON 97470



**gon** WATER RESOURCES  
DEPARTMENT  
Commerce Building  
158 12th Street NE  
Salem, OR 97310-0210

FOR  
OREGON'S FUTURE

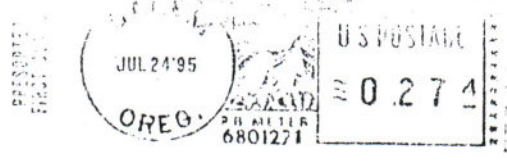

**S72336**  
DOUGLAS COUNTY WATER RESOURCES  
ROOM 103 JUSTICE BLDG  
ROSEBURG OR 97470



**gon** WATER RESOURCES  
DEPARTMENT  
Commerce Building  
158 12th Street NE  
Salem, OR 97310-0210

CONSERVE WATER  
FOR  
OREGON'S FUTURE



**S69102**  
DOUGLAS COUNTY WATER RESOURCES DEPARTMENT  
ROOM 103 JUSTICE BLDG.  
ROSEBURG OR 97470



**gon** WATER RESOURCES  
DEPARTMENT  
Commerce Building  
158 12th Street NE  
Salem, OR 97310-0210

CONSERVE WATER  
FOR  
OREGON'S FUTURE

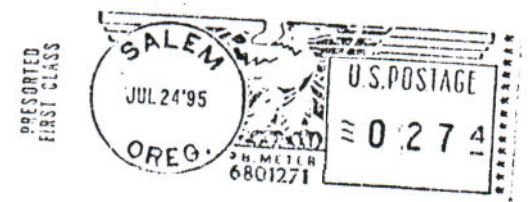

**R70421**  
DOUGLAS COUNTY WATER RESOURCES SURVEY  
JUSTICE BLDG ROOM 103  
ROSEBURG OR 97470



DOUGLAS COUNTY PUBLIC WORKS  
NATURAL RESOURCES DIVISION  
ROOM 306/COURTHOUSE  
ROSEBURG, OREGON, 97470

July 21, 1995

WATER  
RESOURCES  
DEPARTMENT

Dear Water Right Applicant:

This is to bring you up-to-date on some important changes to the water right process that came about as a result of the 1995 Legislative Session. Senate Bill 674 took effect on June 30, 1995, the day it was signed into law by Governor Kitzhaber. That bill substantially revises the Oregon's water right application review process.

SB 674 has equipped the Department with new administrative and temporary staffing resources that will speed up the application review process. What this means is that you are guaranteed to know, by October 31, 1996, whether the Department can approve your application or whether a hearing is needed on the request.

Even before Senate Bill 674 officially became law, the Department began designing a systematic approach for merging your application into the new process, based on where it stood under the old. For many pending applications, answers will be available sooner than October 31 of next year, but, legally, we have until then to "catch up."

### Major New Provisions of Oregon Water Law

#### Public Interest Review

- The bill provides that, unless there's a persuasive counter-argument, a proposed use is in the public interest if a Department review shows that:
  - The use is allowed in applicable basin programs (rules which list use regulations);
  - Water is available;
  - The proposed use would not injure any other water rights; and
  - The proposed use is not restricted by any existing administrative rule.

As in the past, no water use is allowed if it's not in the public interest.

#### Opportunity for Public Comment

- SB 674 allows only one protest opportunity for persons opposing the Department's proposed action on a water right application. A \$200 protest fee is required for persons other than the applicant. The bill also sets out some minimum protest requirements. Any person can maintain standing to participate in a contested case hearing on a particular application by submitting a \$50 fee. To participate in a contested case, an additional \$150 fee is required.



Commerce Building  
158 12th Street NE  
Salem, OR 97310-0210  
(503) 378-3739  
FAX (503) 378-8130



Major Steps in New Process

1. Completeness Review
2. Initial Review and Report to Applicant
3. Proposed Order
4. Final Order or Contested Case

The Status of your Application

- If you have not yet received a technical review of your application under the old process, you will be receiving an Initial Review Report. At that time, you will have an opportunity to "opt out" of the process and receive a refund of all but \$50 of the fees you submitted.
- If you received a technical review under the old process, and no one objected to that report, you will receive a final order next. On the other hand, if the Department did receive objections to the technical review of your application, you will next receive a proposed order.

The Department is optimistic about the new opportunities for getting out from under the applications backlog. We believe the new law allows us to satisfy your expectations of prompt service as well as our responsibility to protect Oregon's water resources over the long-term. Ultimately, we are also pleased because, as you may know, tackling the application backlog has been the Department's highest priority and most difficult task in recent years.

Our staff are eager to meet the challenges of the new law and look forward to serving you.

Sincerely,

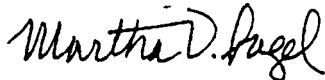

Martha O. Pagel  
Director

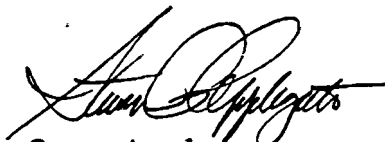

Steve Applegate  
Acting Administrator,  
Water Rights & Adjudications

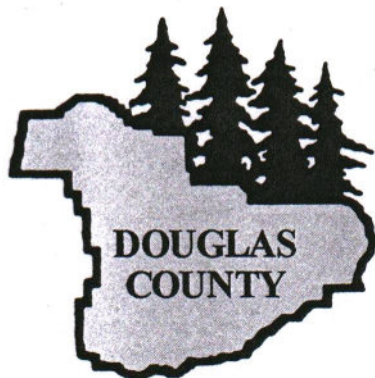

# PUBLIC WORKS DEPARTMENT

RECEIVED

AUG - 4 1995

WATER RESOURCES DEPT.  
SALEM, OREGON

Administration  
1036 SE Douglas, Room 219  
Roseburg, Oregon 97470  
(503) 440-4208

## DIVISIONS

Administrative Services  
1036 SE Douglas, Room 220  
Roseburg, Oregon 97470  
(503) 440-4526

Engineering and Construction  
1036 SE Douglas, Room 304  
Roseburg, Oregon 97470  
(503) 440-4481

Operations and Maintenance  
433 Rifle Range Road  
Roseburg, Oregon 97470  
(503) 440-4268

Natural Resources  
1036 SE Douglas, Room 306  
Roseburg, Oregon 97470  
(503) 440-4255

August 1, 1995

Martha Pagel, Director  
Oregon Water Resources Department  
158 12th Street, NE  
Salem, Oregon 97310

RE: Reference: Application 69102, Permit 51632

Dear Ms. Pagel:

Douglas County appreciates the efforts being made by the Oregon Water Resources Department (WRD) in processing the backlog of pending applications. It appears, that in expediting the processing, boiler plate conditions are applied to permits which are not needed or warranted. Permit 51632, as issued, does not conform to the technical review sent to the Douglas County Water Resources Department dated January 21, 1993. Proposed permit condition #5 stated "a measuring device is not required at this time." The County did not object to the permit conditions contained in the technical review, however, if the measurement, recording and reporting conditions as issued on the permit were described on the technical review, the County would have filed the following comments:

- The County has a series of gages on Cow Creek and the South Umpqua River for the purpose of distributing releases of stored water from Galesville and the natural flow.
- The County provides personnel (working under the direction of the Watermaster) to monitor storage releases and water usage within the Galesville Project's service area.
- The County files annual water usage reports with the Oregon Water Resources department that describes the water use each year within the 15% criteria established by the Department.
- The County is not aware of any statute or administrative rule which requires measuring devices. It is our understanding that the inclusion of the installation of a suitable measuring device is currently applicable to appropriations of 0.10 cfs. or greater. Permit 51632 confirms the use for 24 individual Galesville contract holders. Individually, 2 of the contracts would exceed an appropriation of 0.10 cfs. It does not seem reasonable to require measuring devices on a series of small individual systems.

The County recognizing the Oregon Water Resources Department would require measuring devices in future regulations, modified their individual contracts placing the responsibility on the contract holders to meet future requirements. The individual irrigation contracts were modified in March of

AUG - 4 1995

1994, and municipal and industrial contracts holders are required by the County to provide annual water usage based on meter readings. WATER RESOURCES DEPT  
SALEM, OREGON

The County's application was filed on May 18, 1987. A reasonable processing time would have had the permit issued no later than the summer of 1988. At that time, measuring devices were not required on a routine basis. The County has made every effort to meet the conditions of the technical review and current stream gaging, distribution and reporting should be sufficient to comply with WRD.

The County requests that the permit conditions be reconsidered and the condition requiring installation of measuring devices on each contract holder be deleted. We feel this is justified based on the discussion above. Please contact me at your earliest convenience to discuss how we might proceed in this matter. It is important to the County that these permits filed seven years ago be finalized in an appropriate manner.

Sincerely,



Frank Nielsen  
Natural Resources Division Manager



# Oregon

John A. Kitzhaber, M.D., Governor

## Water Resources Department

Commerce Building  
158 12th Street NE  
Salem, OR 97310-0210  
(503) 378-3739  
FAX (503) 378-8130

December 2, 1998

DOUGLAS COUNTY PUBLIC WORKS  
DOUGLAS COUNTY COURTHOUSE  
1036 SE DOUGLAS ROOM 306  
ROSEBURG OR 97470

REFERENCE: File 69102

We have received your notice that complete application of water has been made under Permit 51632.

At a future date you will be mailed a proposed certificate of water right covering the actual use of water as found by our Inspector. Any use described in the permit that was not made will not be included in the certificate.

In the meantime, the permit you hold is valid evidence of your right so long as you continue to use the water.

If you have any questions, please contact the Water Rights Section at 378-3739, or toll-free within Oregon 1-800-624-3199.

Sincerely,

DALLAS MILLER  
Natural Resource Specialist 2

DM:jh

cc: David Williams, Watermaster  
Susie DeHaas, Medford Field Office, OWRD

**IMPORTANT**—This form is a notice to the Water Resources Director that permittee is ready to make **final proof** to the extent to which the water has actually been applied to the intended use under the terms of the permit. Permittee is cautioned that Certificate of Water Right will be issued based on the extent of the quantity and use as determined by the **final proof** inspection and survey which will be made in response to the filing of this Form C.

NOTE: In the case of an irrigation permit, this Form C should not be mailed to the Water Resources Department until all of the land described in the permit, which it is intended to irrigate under this permit at any time, has actually been irrigated.

Fill out, detach and mail to the Water Resources Department, Salem, OR 97310, when all of the water has been applied.

Application No. 69102

**NOTICE OF COMPLETE APPLICATION OF WATER TO A BENEFICIAL USE**

Douglas County Public Works Natural Resources Div., the holder of Permit No. 51632

to appropriate the public waters of the state of Oregon, completely applied the waters to a beneficial use in accordance with the terms of said permit, on the 1st day of September, 19 98.

Remarks:

IN WITNESS WHEREOF, I have hereunto set my hand this 30 day of November, 1998.

*Frank Nielsen*

(Signature of Applicant)

Frank Nielsen, Division Manager

1036 SE Douglas Ave., Room 306, Roseburg, Or.

(Address)

97470

RECEIVED

DEC 01 1998

WATER RESOURCES DEPT.  
SALM, OREGON



# Oregon

John A. Kitzhaber, M.D., Governor

November 23, 1998

DOUGLAS COUNTY PUBLIC WORKS  
NATURAL RESOURCES DIVISION  
DOUGLAS COUNTY COURTHOUSE  
ROSEBURG OR 97470

REFERENCE: File 69102

According to the terms of your Permit 51632, complete **October 1, 1998**. To date we have not received notice

Complete application of water means use of the water to the full extent intended. (In the case of irrigation, it permittee intends to cover.) This may be a smaller amount than has been used, you should promptly submit notice describing the letter accompanying your permit.

If the water has not been applied and you intend to fully apply water, notice should be made.

If you wish to apply for an extension of time, please fill out the enclosed form. Permit extension rules, adopted by the Water Resources Commission in October 1998, require that the Department consider this information when determining whether or not to approve an extension request. You should request to extend your permit for the amount of time necessary to fully apply water to beneficial use. Should the permit extension be approved, it is the Department's expectation that it will be the last extension granted. Copies of the new extension rules will be furnished upon request.

If you are no longer interested in the project described by the permit, we would appreciate being advised. If the property involved has been sold and any part of the project was completed, you should assign the permit to the new owner. An assignment form will be furnished upon request.

If additional information is needed, please contact me at extension 272 at 378-3739 or toll-free 1-800-624-3199.

Sincerely,

Dallas Miller  
Water Rights Specialist

DM:jh

cc: David Williams, Watermaster

CERTIFIED - RETURN RECEIPT REQUESTED

Is your RETURN ADDRESS completed on the reverse side?

PS Form 3811, December 1994

102595-98-B-0229 Domestic Return Receipt

3. Article Addressed to:  
DOUGLAS COUNTY PUBLIC WORKS  
NATURAL RESOURCES DIV  
DOUGLAS COUNTY COURTHOUSE  
ROSEBURG OR 97470

4a. Article Number  
P-56224

4b. Service Type  
 Registered  
 Express Mail  
 Return Receipt for Merchandise  
 Certified  
 Insured  
 COD

5. Received By: (Print Name)  
69102 WDR's

6. Signature: (Addressee or Agent)  
*[Signature]*

7. Date of Delivery  
11-24-98

8. Addressee's Address (Only if requested and fee is paid)

SENDER:  
 Complete items 1 and/or 2 for additional services.  
 Complete items 3, 4a, and 4b.  
 Print your name and address on the reverse of this form so that we can return this card to you.  
 Attach this form to the front of the mailpiece, or on the back if space does not permit.  
 Write "Return Receipt Requested" on the mailpiece below the article number.  
 The Return Receipt will show to whom the article was delivered and the date delivered.

I also wish to receive the following services (for an extra fee):  
 Addressee's Address  
 Restricted Delivery  
 Consult postmaster for fee.

Thank you for using Return Receipt Service.

ent  
ing  
NE  
210  
739  
30



# Oregon

John A. Kitzhaber, M.D., Governor

Water Resources Department

Commerce Building  
158 12th Street NE  
Salem, OR 97310-0210  
(503) 378-3739  
FAX (503) 378-8130

November 23, 1998

DOUGLAS COUNTY PUBLIC WORKS  
NATURAL RESOURCES DIVISION  
DOUGLAS COUNTY COURTHOUSE  
ROSEBURG OR 97470

REFERENCE: File 69102

According to the terms of your Permit 51632, complete application of water was to have been made by **October 1, 1998**. To date we have not received notice that this has been accomplished.

Complete application of water means use of the water for the beneficial purpose described in the permit to the full extent intended. (In the case of irrigation, it means beneficial irrigation of the lands the permittee intends to cover.) This may be a smaller amount than the permit allowed. If the water has been used, you should promptly submit notice describing the extent of completion as set forth in the letter accompanying your permit.

If the water has not been applied and you intend to fully utilize the same, an application for extension of time should be made.

If you wish to apply for an extension of time, please fill out the enclosed form. Permit extension rules, adopted by the Water Resources Commission in October 1998, require that the Department consider this information when determining whether or not to approve an extension request. You should request to extend your permit for the amount of time necessary to fully apply water to beneficial use. Should the permit extension be approved, it is the Department's expectation that it will be the last extension granted. Copies of the new extension rules will be furnished upon request.

If you are no longer interested in the project described by the permit, we would appreciate being advised. If the property involved has been sold and any part of the project was completed, you should assign the permit to the new owner. An assignment form will be furnished upon request.

If additional information is needed, please contact me at extension 272 at 378-3739 or toll-free 1-800-624-3199.

Sincerely,

Dallas Miller  
Water Rights Specialist

DM:jh

cc: David Williams, Watermaster

CERTIFIED - RETURN RECEIPT REQUESTED

WATER RESOURCES MEDFORD FIELD OFFICE

FACSIMILE TRANSMITTAL SHEET

TO: DALLAS MILLER	FROM: SUE DEHAAS
FAX NUMBER: 503)378-6203	DATE: SEPTEMBER 13, 1999
COMPANY: WATER RESOURCES	TOTAL NO. OF PAGES INCLUDING COVER: 3
PHONE NUMBER:	
RE:	

URGENT   
 FOR REVIEW   
 PLEASE COMMENT   
 PLEASE REPLY   
 PLEASE RECYCLE

NOTES/COMMENTS:

Just a note, should field copies for these permits be in the field office?? I do not have them at this time.

~~Timmie~~ Timmie  
Please set-up  
survey 69102  
and  
SEND FIELD FORMS  
Both files to  
SUE De Haas

DSM





# Oregon

John A. Kitzhaber, M.D., Governor

## Water Resources Department

Commerce Building  
158 12th Street NE  
Salem, OR 97310-0210  
(503) 378-3739  
FAX (503) 378-8130

January 27, 1999

RECEIVED  
JAN 28 1999  
WATERMASTER  
DISTRICT 13

GERALD & CHRISTINE BLIVEN  
PO BOX 278  
DAYS CREEK OR 97429

REFERENCE: File 50793

The **partial** assignment of Permit 38353 from James Samuel to you has been recorded in the records of the Water Resources Department. The permit is now listed in the names of Gordon Carle, Lloyd Ginter, and Gerald & Christine Bliven.

Our records have been changed accordingly and the original is enclosed along with our receipt number 27269 covering the recording fee of \$25 you submitted.

Sincerely,

DALLAS S. MILLER  
Water Rights Specialist

DSM:jh

Enclosure

cc: David Williams, Watermaster  
Data Center, OWRD  
Susie DeHaas, Medford Office, OWRD  
James Samuel - P.O. Box 515, O'Brien, OR 97534  
Gordon Carle & Lloyd Ginter - 207 Scenic Rd., Days Creek, OR 97429

*Dallas,*

*THIS FILE IS NOT IN MY OFFICE FILES IN A "TO BE SURVEYED" STATUS. SHOULD IT BE?*

*Susie De*

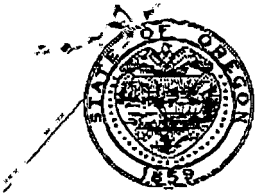

# Oregon

John A. Kitzhaber, M.D., Governor

RECEIVED  
DEC 09 1998

WATERMASTER  
DISTRICT 13

Water Resources Department  
Commerce Building  
158 12th Street NE  
Salem, OR 97310-0210  
(503) 378-3739  
FAX (503) 378-8130

December 2, 1998

DOUGLAS COUNTY PUBLIC WORKS  
DOUGLAS COUNTY COURTHOUSE  
1036 SE DOUGLAS ROOM 306  
ROSEBURG OR 97470

REFERENCE: File 69102

We have received your notice that complete application of water has been made under Permit 51632.

At a future date you will be mailed a proposed certificate of water right covering the actual use of water as found by our Inspector. Any use described in the permit that was not made will not be included in the certificate.

In the meantime, the permit you hold is valid evidence of your right so long as you continue to use the water.

If you have any questions, please contact the Water Rights Section at 378-3739, or toll-free within Oregon 1-800-624-3199.

Sincerely,

DALLAS MILLER  
Natural Resource Specialist 2

DM:jh

cc: David Williams, Watermaster  
Susie DeHaas, Medford Field Office, OWRD

*DALLAS,*  
*THIS PERMIT IS NOT IN MY OFFICE READY FOR SURVEY. SHOULD IT BE??*  
*SUZIE D.*  
*South Umpqua*  
*GROESBECK*

# Public Interest Review

File No. 69102

## I. Findings relating to OAR 690-11-195(2):

✓ The proposed water use is NOT prohibited by statute or scenic waterway criteria.

Comments:

✓ The proposed water use IS a classified use under the applicable basin program (OAR 690- 516) OR an application for the use HAS BEEN filed under ORS 536.295 and OAR Chapter 690, Division 82;

Comments:

✓ The proposed water use IS consistent with conditions previously imposed by the Commission on appropriations from the same source;

Comments:

✓ The proposed water use will NOT conflict with existing water rights;

Comments:

✓ Water IS available from the source to support the proposed water use.

Comments:

## II. Findings relating to OAR 690-11-195(3):

✓ Population growth demands for domestic and municipal uses:

*Finding: Nothing in the record developed for this application establishes the proposed water use would interfere with future demands for domestic and municipal uses as estimated by current rates of population growth in the area.*

✓ Economic development for agriculture, navigation, manufacturing, industry, power generation, commercial fishing, forestry and mining:

*Finding: Nothing in the record developed for this application establishes the proposed water use would appropriate water otherwise needed for economic development for agriculture, navigation, manufacturing, industry, power generation, commercial fishing, forestry and mining.*

✓ Health and safety requirements for sanitation, drainage, flood control, and fire protection:

*Finding: Nothing in the record developed for this application establishes the proposed water use would appropriate water otherwise needed for health and safety requirements for sanitation, drainage, flood control, and fire protection.*

✓ Public values and uses for recreation, pollution abatement, fish and wildlife resources, and scenic waterway protection:

*Finding: The water availability determination made for this application reflects public value needs listed above as incorporated in instream water rights applications and certificates and scenic waterway flow data.*

# Public Interest Review

File No. 69102

## III. Findings relating to OAR 690-11-195(4):

**✓ Existing claims to water from the same source:**

*Finding:* The proposed water use has been analyzed in light of other needs from the same source. Exercise of any permit issued for the proposed use would not interfere with existing uses. The water availability determination made for this application takes into account water needed for pending applications proposed for approval from the same source.

**✓ Land use goals, comprehensive plans, or other land use matters:**

*Finding:* The application is compatible with the comprehensive plan of the affected local government, as evidenced by the required land use information form (or receipt). No other land use matters have been raised by citizens, local governments, or state agencies.

**✓ Identified environmental concerns:**

*Finding:* No general environmental concerns relating to the exercise of the proposed permit have been identified in the review of agency records or by others.

**✓ Character and extent of other natural resources which are present in the water source basin:**

*Finding:* No other natural resources in the water source basin will be adversely effected according to the agency records.

**✓ Riparian and aquatic fauna and flora characteristics:**

*Finding:* No riparian and aquatic fauna and flora characteristics in the water source basin will be adversely effected in review of agency records or by others.

**✓ Recreational use and potential of the water source and its basin area:**

*Finding:* Nothing in the records indicate the proposed use will interfere recreational use and potential use within the basin.

**✓ Agricultural potential of the area:**

*Finding:* The proposed use(s) will not adversely affect agricultural potential of the area according to the records of the agency.

**✓ Designated historic, cultural, or natural resource protection areas:**

*Finding:* Nothing in the records indicate the proposed use will interfere with designated historic, cultural or natural resource protection areas.

# Public Interest Review

File No. 69102

## IV. Public Interest Determination Summary

Based on the record in the application file and the analysis of the Department as presented to the Commission in the findings displayed above, the following public interest factors have been duly considered:

- ✓ Conserving the highest use of the water for all purposes, including irrigation, domestic use, municipal water supply, power development, public recreation, protection of commercial and game fishing and wildlife, fire protection, mining, industrial purposes, navigation, scenic attraction or any other beneficial use to which the water may be applied for which it may have a special value to the public.
- ✓ The maximum economic development of the waters involved.
- ✓ The control of the waters of this state for all beneficial purposes, including drainage, sanitation and flood control.
- ✓ The amount of waters available for appropriation for beneficial use.
- ✓ The prevention of wasteful, uneconomic, impracticable or unreasonable use of the waters involved.
- ✓ All vested and inchoate rights to the waters of this state or to the use of the waters of this state, and the means necessary to protect such rights.
- ✓ The state water resources policy formulated under ORS 536.295 to 536.350 and 537.505 to 537.525.

  
\_\_\_\_\_  
Steven P. Applegate      Date 7/10/95  
Administrator  
Water Rights and Adjudications Division

RECEIVED

MAY 10 1995

WATER RESOURCES DEPT.  
SALEM, OREGON

Oregon

WATER  
RESOURCES  
DEPARTMENT

May 1, 1995

Douglas County Water Resources Department  
Douglas County Courthouse, Room 103  
Roseburg, Oregon 97470

Reference: File 69102

Hello:

Your application file was recently reviewed. Before we can process your application further, you need to provide us with an oath.

An oath of accuracy is required to verify the information contained in the application. Please submit the following signed statement:

"I/We certify that the information I have provided in this application is an accurate representation of the proposed water use and is true and correct to the best of my knowledge."

*Frank Nelson* NATURAL RESOURCES DIVISION MANAGER 5/8/95  
(Signature and Title) (Date)

If you need further assistance please contact the Water Rights Section at the address listed below or phone (503) 378-3739.

Sincerely,

*Jerry W. Gainey*  
Jerry W. Gainey  
Water Rights Office Specialist



cc: Colleen

RECEIVED

MAR - 2 1994

WATER RESOURCES DEPARTMENT  
SALEM, OREGON

Oregon

February 25, 1994

A. Reed Marbut  
Water Resources Department  
3850 Portland Rd., NE  
Salem, OR 97310

RE: Water Right Application #69102; Response to  
letter to Douglas County Water Resources Dep

"Objection"  
Letter Rxd  
from ODFW  
~~After~~ within  
protest period  
No fee Rxd

In your February 9, 1994, letter to DCWRD, you  
WRD's acceptance of requested changes in the  
application. Based on this letter and the propose  
in conditions previously proposed, ODFW has some a  
concerns.

In the subject letter you stated the original proposed  
period of use was "April 12 through September 30". The  
copy of the Report of Technical Review reviewed by ODFW  
indicated a starting date of April 1. What is the cause of  
this discrepancy?

In changing the cut-off date from September 30 to October  
31, you do not indicate which source, live flows or stored  
water, is to be used to satisfy this extension. ODFW's  
original acceptance of the proposed permit conditions  
relative to withdrawal timing was predicated on no  
diminishment of surface flows in the South Umpqua River  
under this application after July 15. Has this limit  
changed with the new cut-off date? ODFW objects to  
extending the diversion of live flows under this  
application beyond July 15 if that is to be a result of  
this change.

Thank you for the opportunity to comment.

Sincerely,

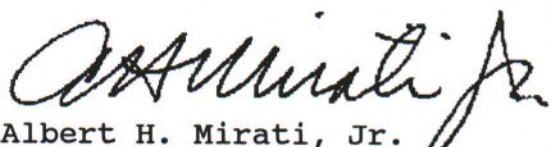

Albert H. Mirati, Jr.  
Water Right Review Coordinator

Rxd AFTER  
OBJECTION  
PERIOD

c. WaterWatch of Oregon (public information r  
Loomis, Roseburg

FILE: 69102B.TEC



2501 SW First Avenue  
PO Box 59  
Portland, OR 97207  
(503) 229-5400  
TDD (503) 229-5459

cc: Colleen

RECEIVED

Oregon

February 25, 1994

MAR - 2 1994

WATER RESOURCES DEPT.  
SALEM, OREGON



DEPARTMENT OF  
FISH AND  
WILDLIFE

A. Reed Marbut  
Water Resources Department  
3850 Portland Rd., NE  
Salem, OR 97310

RE: Water Right Application #69102; Response to Objection  
letter to Douglas County Water Resources Department

In your February 9, 1994, letter to DCWRD, you indicated  
WRD's acceptance of requested changes in the subject  
application. Based on this letter and the proposed change  
in conditions previously proposed, ODFW has some additional  
concerns.

In the subject letter you stated the original proposed  
period of use was "April 12 through September 30". The  
copy of the Report of Technical Review reviewed by ODFW  
indicated a starting date of April 1. What is the cause of  
this discrepancy?

In changing the cut-off date from September 30 to October  
31, you do not indicate which source, live flows or stored  
water, is to be used to satisfy this extension. ODFW's  
original acceptance of the proposed permit conditions  
relative to withdrawal timing was predicated on no  
diminishment of surface flows in the South Umpqua River  
under this application after July 15. Has this limit  
changed with the new cut-off date? ODFW objects to  
extending the diversion of live flows under this  
application beyond July 15 if that is to be a result of  
this change.

Thank you for the opportunity to comment.

Sincerely,

Albert H. Mirati, Jr.  
Water Right Review Coordinator

c. WaterWatch of Oregon (public information request)  
Loomis, Roseburg

FILE: 69102B.TEC



2501 SW First Avenue  
PO Box 59  
Portland, OR 97207  
(503) 229-5400  
TDD (503) 229-5459



February 9, 1994

---

WATER  
RESOURCES  
DEPARTMENT

---

Al Mirati  
Oregon Department of Fish and Wildlife  
2501 SW First Avenue  
PO BOX 59  
Portland, Oregon 97207

Re: Response to Comments to Application File Number 69102  
for Douglas County Water Resources Department

Dear Mr. Mirati:

The Water Resources Department has received your letter of Comments to the proposed water use reported in the Satisfactory Reports of Technical Review announced on Application File Number 69102 submitted by Douglas County Water Resources Department. Your Comments have been reviewed by the Director and as the result of the Director's assessment, **your Comments to these proposed water uses are accepted.**

Your request to amend condition 12 is accepted. The sentence "The required screens and by-pass devices are to be in place, functional and approved by an ODFW representative prior to diversion of any water." will be added to condition 12.

If a permit is issued, it will also contain a condition stating "The permittee shall not construct, operate or maintain any dam or artificial obstruction to fish passage in the channel of the subject stream."

If a timely protest is submitted in the proper form, the protest and the Application File with your Comments will be referred to the Water Resources Commission for review.

If no protests are received, the Application will undergo a public interest review. As the result of that public interest evaluation, a recommendation will be made to reject the proposed use, or issue a permit.

No permit will be issued on the Application which cannot be conditioned to adequately protect the resource and senior water rights.



---

3850 Portland Rd NE  
Salem, OR 97310  
(503) 378-3739  
FAX (503) 378-8130

Al Mirati, ODFW  
February 9, 1994  
Application #69102  
Page 2

If you have any questions, please call us in the Water Rights  
Division.

Sincerely,

A handwritten signature in black ink, appearing to read "A. Reed Marbut". The signature is fluid and cursive, with a long horizontal stroke extending to the right.

A. Reed Marbut, Administrator  
Water Rights and Adjudications Division

cc: Douglas County Water Resources Department  
WaterWatch

February 9, 1994

WATER  
RESOURCES  
DEPARTMENT

Douglas County Water Resources Department  
Justice Building, Room 103  
Roseburg, Oregon 97470

Re: Response to Objections to Application File Number 69102

The Water Resources Department has received your letter of Comments to the proposed water use reported in the Satisfactory Reports of Technical Review announced on Application File Number 69102 submitted by Douglas County Water Resources Department. Your Comments have been reviewed by the Director and as the result of the Director's assessment, **your Comments to these proposed water uses are accepted.**

Your request to have the period of use changed from April 12 through September 30 to April 1 through October 31 is accepted. If issued, the permit will allow that period of use.

If a timely protest is submitted in the proper form, the protest and the Application File with your Comments will be referred to the Water Resources Commission for review.

If no protests are received, the Application will undergo a public interest review. As the result of that public interest evaluation, a recommendation will be made to reject the proposed use, or issue a permit.

No permit will be issued on the Application which cannot be conditioned to adequately protect the resource and senior water rights.

If you have any questions, please call us in the Water Rights Division.

Sincerely,



A. Reed Marbut, Administrator  
Water Rights and Adjudications Division

cc: WaterWatch  
Al Mirati, ODFW



3850 Portland Rd NE  
Salem, OR 97310  
(503) 378-3739  
FAX (503) 378-8130

February 9, 1994

Karen Russell, Assistant Director  
WaterWatch of Oregon  
921 Southwest Morrison, Suite 438  
Portland, OR 97205

---

WATER  
RESOURCES  
DEPARTMENT

---

Re: Denial of Objections to Application File Number 69102  
for Douglas County Water Resources Department

Dear Ms. Russell:

The Director of the Water Resources Department has reviewed your Objections to the proposed water use reported in the Satisfactory Report of Technical Review announced on Application File Number 69102 submitted by Douglas County Water Resources Department. As the result of the Director's assessment, all of the Objections submitted by WaterWatch of Oregon to this proposed use are hereby denied.

You have alleged the Technical Report is defective and the use as proposed is not in the public interest.

You have asserted the Technical Report is defective because the report fails to contain many of the elements and evaluations required in OAR 690-11-160(1).

The rules of the Water Resources Commission require that the technical review analysis include the elements contained in OAR 690-11-160(1)(a)-(h). There is no requirement that the report of technical review include those elements. In order to maintain clarity and simplicity, a number of technical review factors included in the file checklists are not contained in the reports.

A technical review report is a summary of the technical evaluation conducted on a water use application.

The Technical Review conducted on application #69102 did include consideration of the elements specified in OAR 690-11-160(1) as is documented by the information contained in the records of the Department including the Application File.

Your objections include an allegation that the water availability analysis conducted on this proposed water use is flawed. You have not set forth sufficient facts to establish that the water availability analysis conducted on this application is defective.



---

3850 Portland Rd NE  
Salem, OR 97310  
(503) 378-3739  
FAX (503) 378-8130

WaterWatch  
February 9, 1994  
Application #69102  
Page 2

A public interest determination must be made before a decision is made whether to issue a permit.

Your Objections include an allegation regarding the lack of sufficient measuring and reporting in the Report's Proposed Permit Conditions. Consistent with established policy, the Department requires some form of measuring and reporting condition on all permits issued. If a permit is issued on this Application it will include a sufficient measuring and reporting condition.

The Department has proposed that a permit on this Application include an additional condition as requested by the Oregon Department of Fish and Wildlife (ODFW).

Your objections include the allegation that the proposed use is contrary to Oregon Policy. Your objection implies the Department is issuing satisfactory technical reviews only for consumptive uses. The Water Resources Department recently completed a number of technical reviews for instream water rights in the Umpqua Basin. The flow amounts for these instream water rights were determined through consultations with Oregon Department of Fish and Wildlife personnel.

Your objections do not meet the requirements of OAR 690-11-170 (1). The Director has determined that you have not established that the Technical Review is defective and you have not identified elements of the proposed water use that may impair or be detrimental to the public interest. You have not set forth facts which would support allegations that the proposed water use is prohibited.

WaterWatch  
February 9, 1994  
Application #69102  
Page 3

You may protest this denial of your Objections. You have thirty (30) days from the date of this letter to file a protest. Your protest must comply with the standards set out in the Oregon Administrative Rules, Chapter 690, Division Two, Sections 030 through 080. (OAR 690-02-030 through 080). Send your protest by regular mail or deliver it in person.

Your protest must be received by the Water Resources Department in Salem, Oregon, no later than 5:00 p.m. on or before MAR 18 1994. Your protest must be in proper form and accompanied by a fee of \$25.00.

If you have any questions, please call.

Sincerely,



A. Reed Marbut, Administrator  
Water Rights and Adjudications Division

cc: Douglas County Water Resources Department  
Al Mirati, Oregon Department of Fish and Wildlife

# WaterWatch

O F O R E G O N

## FACSIMILE TRANSMITTAL COVER SHEET

Date: 2 April 1993

To: Water Resources Dept, Water Rights Section

Fax Number: 1-378-8130

From: Karen Russell

Fax Number: 503-227-6847

Total Pages Being Sent, including this page: 7

If there are any problems receiving this transmission,  
please telephone WaterWatch immediately at 503-295-4039.

Re: 69102

Message: \_\_\_\_\_  
\_\_\_\_\_  
\_\_\_\_\_  
\_\_\_\_\_

**THIS MESSAGE IS INTENDED ONLY FOR THE USE OF THE INDIVIDUAL OR ENTITY TO WHICH IT IS ADDRESSED AND MAY CONTAIN INFORMATION THAT IS PRIVILEGED, CONFIDENTIAL AND EXEMPT FROM DISCLOSURE UNDER APPLICABLE LAW. IF THE READER OF THIS MESSAGE IS NOT THE INTENDED RECIPIENT, YOU ARE HEREBY NOTIFIED THAT ANY DISSEMINATION, DISTRIBUTION, OR COPYING OF THIS COMMUNICATION IS STRICTLY PROHIBITED. IF YOU HAVE RECEIVED THIS COMMUNICATION IN ERROR, PLEASE NOTIFY US IMMEDIATELY BY TELEPHONE, AND RETURN THE ORIGINAL MESSAGE TO US AT THE ADDRESS BELOW. THANK YOU.**

# Water Watch OF OREGON

By Fax 378-8130 and Regular Mail

April 2, 1993

Oregon Water Resources Department  
Water Rights Section  
3850 Portland Road NE  
Salem, Oregon 97310

Re: Objection to Technical Report for:  
69102, Douglas County Water Resources Department  
Douglas Co., Irrigation & Supplemental Irrigation

WaterWatch submits the following objections pursuant to OAR 690-11-170:

◆ **The Technical Report is Defective**

The technical report fails to contain many of the elements and evaluations required in OAR 690-11-160(1). The following are specific areas of deficiency:

- The report fails to assess whether the proposed use is restricted by statute. OAR 690-11-160(1)(b).
- The report fails to assess the proposed use with respect to conditions on other permits from the same source or the same type of use. OAR 690-11-160(1)(c).
- The report fails to assess the use with respect to all applicable administrative rules such as the basin plan. OAR 690-11-160.
- The report fails to evaluate potential conflicts with existing rights. OAR 690-11-160(1)(e). The information outlined in the section entitled CONFLICTS WITH OTHER WATER RIGHTS does not meet this requirement. The scope of the information is narrowly focused on other rights from the same point of diversion and for lands described in the application. The rules are not that limited. The technical report must evaluate the potential for conflict with existing rights -- rights which are using the same source of water and rights from other sources which may be affected by the proposed withdrawals.
- The report does not provide an evaluation of whether the amount requested is necessary to meet the proposed use. OAR 690-11-160(1)(g).



Water Resources Department  
Page 2

---

- Finally, there is no evaluation of land use compatibility. OAR 690-11-160(1)(h).

◆ **The Water Availability Analysis in the Technical Report is Defective**

The analysis is defective for the following reasons:

- It fails to take into account existing water rights of record. It is unclear from the technical report to what extent the water availability analysis takes into account upstream water rights. As we understand it, water rights are taken into account either by assuming the streamflow data reflects the amount of use or by using estimates of consumptive use. Both methods fail to give adequate consideration to rights-of-record. At any given moment there may be valid, but unexercised water rights in a basin. Water users may at any time use the water which they are legally entitled to up to the limit of their rights-of-record. Failure to account for future increases in water use pursuant to rights of record results in an over-estimation of water availability and over-allocation of the resource. This is contrary to the statewide Water Allocation Policy. OAR 690-400-010.

- Gauged flows for the Umpqua River near Scottsburg are for only three years of record - 1966 - 1969. This is not a very accurate picture of water availability. It also fails to account for changes in actual use upstream since 1969.

◆ **The Use As Proposed is Not in the Public Interest**

The proposed use fails to pass the public interest considerations in ORS 537.170. *See also*, OAR 690-11-195(3)(d), (4)(a), (4)(c)(A), (4)(d)(A), (4)(f).

1. **The proposed use is not in the public interest because it will interfere with flows needed to support public instream uses of water.**

The proposed use would deplete flows needed for numerous public instream uses of the Umpqua River. The Umpqua River system supports a variety of fish life including sea-run cutthroat trout, spring and fall chinook, and spring and winter steelhead. A petition has been filed seeking protection for two stocks of sea-run cutthroat trout under the Federal Endangered Species Act. Low flows during summer months impair fish survival by among

Water Resources Department  
Page 3

---

other things raising water temperatures and decreasing aquatic habitat and trout rearing areas. Low flows in the winter adversely affect fish habitat by among other things exposing spawning gravel and reducing feeding and rearing areas in the river. In addition, water diversions create problems for fish passage and survival in the basin.

The South Fork of the Umpqua River and the Umpqua River mainstem are identified by the Oregon Department of Environmental Quality as "Water Quality Limited" in the summer months and in some segments year-round. Agriculture is identified as a possible source of pollution. The system is so polluted that the listed beneficial uses of aquatic life and water contact are not supported in some segments and only partially supported in others. Further depletion of surface water flow will only exacerbate these existing water quality problems. In addition, the proposed use itself will add yet another source of pollution in the already degraded Umpqua system making the use as proposed not in the public interest.

Currently there are several existing instream water rights which protect flows in the South Umpqua River, its tributaries and Umpqua River. There are also several pending instream water right applications for the South Umpqua River, Cow Creek and other tributaries of the South Umpqua. These certificates and pending applications protect flows needed for fish life and pollution abatement in the Umpqua River system. Thus the proposed use is not in the public interest because it will preclude flows needed for a pending instream water right applications.

The public use reflected in the instream water right application (protection and conservation of fish life) has a "reasonable expectation of being developed" as evidenced by the pending instream water right application. This instream use provides greater benefit to the public at large than the proposed use. These fish populations have statewide and even national significance and streamflows are essential for maintenance of these fish.

- 2. The failure to require water use measurement and reporting violate Oregon's policies and goals which call for the control of Oregon's waters. Thus the proposed use will impair and be detrimental to the public's interest.**

When determining whether a proposed use is in the public interest the Commission is required to consider the "control of the waters of this state for all beneficial purposes" and the water resources policies in the statute. ORS 537.170(5)(c) and 537.170(5)(g). The Oregon Legislature has recognized that in order to maintain and increase the economic and general welfare of the people of Oregon, the State must ensure "the proper

Water Resources Department  
Page 4

---

utilization and control of the water resources of this state, and such use and control is therefore a matter of greatest concern and highest priority." ORS 536.220(1). The Legislature has also found that it is "in the interest of the public welfare" that activities be "designed to encourage, promote and secure the . . . control of" Oregon's water resources. ORS 536.220(2)(a).

Water use measurement and reporting requirements are essential if the State is to achieve these statutory policies and goals. These requirements generate critical information on actual water use and what is happening to the water resource. It also gives the Department information vital to management and enforcement efforts, it provides information necessary to "clean up" the Department's water right records and helps with future water use planning. *See* Testimony of Martha O. Pagel, Before the Senate Joint Committee on Water Policy, 2/2/93, pgs. 1-5.

Measurement and reporting of use is critical for resource protection and management and must be a condition of this use. As a policy matter, WaterWatch believes that water use measurement and reporting should be required of every new permit issued in Oregon.

3. **The use will impair the public interest because fish screening and passage facilities are not a condition of use.**

Proposed condition 10 requires screening and passage facilities. However, the condition does not clearly require installation prior to any use under the permit. It also does not require maintenance of screening as a condition of use under the permit. Given the critical status of fish populations in the John Day and the adverse impact irrigation diversions have on fish habitat, screening and passage should clearly be required to be in place before any diversion of water under this permit. In addition, failure to maintain screening and passage facilities must be grounds for shutting off water use. The proposed should clearly state these requirements.

4. **The proposed use is contrary to Oregon policy.**

ORS 537.170(5)(a) and (c) require the Department to ensure that waters in the basin will be used and controlled for all purposes, not just consumptive purposes. The Statewide Instream Flow Protection Policy states that "(w)here streamflows have been depleted to the point that public uses have been impaired, methods to restore the flows are to be developed and implemented." OAR 690-410-030(1). When considering applications for new water rights the agency is required to consider the needs of instream and out-of-stream uses and the need to develop streamflow restoration programs. OAR 690-410-030(2)(a).

Water Resources Department  
Page 5

---

The recent petition for listing of searun cutthroat in the basin makes the protection of instream flows even more important for achieving a balance in this basin. The establishment of instream water rights will help to achieve a balanced allocation of water between public instream and other uses in Basin and throughout the state.

Establishment of the instream water right also furthers statewide policies, priorities and goals for streamflow restoration including those in OAR 690-11-030(1), 690-410-070, and 690-77-015. Providing streamflow protection for fish is also necessary in order to carry out the state policy of restoring native fish stocks. ORS 496.435. Thus, protection of the public interest requires denial of this application.

Oregon statutes and rules also call for the state to "aggressively promote" water conservation and places a high priority on eliminating waste and improving the efficiency of water use. ORS 537.460(2)(a) and OAR 690-410-060(1). Proposed Condition #8 does little to further these policies. Given the presence of potentially listed searun cutthroat, the water quality problems and the fact that the proposed use is the type of use known to cause these existing problems it is imperative that the water use be as efficient as possible. A conservation plan should be in place prior to any use under this permit.

Oregon's statewide storage policy recognizes that storage is an "integral part" of the State's "strategy to enhance the public" benefits resulting from instream uses of Oregon's waters. OAR 690-410-080(1). The policy also recognizes that "(s)orage can provide increased water management flexibility and control." *Id.* One of the principles of the policy is to require that storage projects be managed in a way that will "protect and enhance the public health, safety and welfare, and the state's natural resources." OAR 690-410-080(2)(d). Secondary permits for water from storage must undergo a public interest determination. ORS 537.400. Given the critical situation for public instream uses of water, the Galesville Reservoir water may be needed to help augment flows in the system. The proposed use should not be granted if it will preclude release of stored water to meet instream flow needs. Preclusion of water management options for fish and pollution abatement would be contrary to the public interest and the water policies of this State.

Water Resources Department  
Page 6

---

◆ Conclusion

We are open to discussion with the Department and the applicant on all of the issues raised in this objection letter. We are committed to working with the Department to cure the problems with the contents of this and other technical reports.

Sincerely,

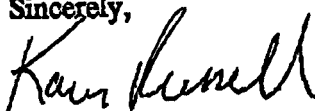

Karen A. Russell  
Legal Affairs Coordinator

# Water Watch OF OREGON

RECEIVED

APR 5 1993

WATER RESOURCES DEPT.  
SALEM, OREGON

By Fax 378-8130 and Regular Mail

April 2, 1993

Oregon Water Resources Department  
Water Rights Section  
3850 Portland Road NE  
Salem, Oregon 97310

Re: Objection to Technical Report for:  
69102, Douglas County Water Resources Department  
Douglas Co., Irrigation & Supplemental Irrigation

WaterWatch submits the following objections pursuant to OAR 690-11-170:

◆ **The Technical Report is Defective**

The technical report fails to contain many of the elements and evaluations required in OAR 690-11-160(1). The following are specific areas of deficiency:

- The report fails to assess whether the proposed use is restricted by statute. OAR 690-11-160(1)(b).
- The report fails to assess the proposed use with respect to conditions on other permits from the same source or the same type of use. OAR 690-11-160(1)(c).
- The report fails to assess the use with respect to **all** applicable administrative rules such as the basin plan. OAR 690-11-160.
- The report fails to evaluate potential conflicts with existing rights. OAR 690-11-160(1)(e). The information outlined in the section entitled **CONFLICTS WITH OTHER WATER RIGHTS** does not meet this requirement. The scope of the information is narrowly focused on other rights from the same point of diversion and for lands described in the application. The rules are not that limited. The technical report must evaluate the potential for conflict with existing rights -- rights which are using the same **source** of water and rights from other sources which may be affected by the proposed withdrawals.
- The report does not provide an evaluation of whether the amount requested is necessary to meet the proposed use. OAR 690-11-160(1)(g).

- Finally, there is no evaluation of land use compatibility. OAR 690-11-160(1)(h).

◆ **The Water Availability Analysis in the Technical Report is Defective**

The analysis is defective for the following reasons:

- It fails to take into account existing water rights of record. It is unclear from the technical report to what extent the water availability analysis takes into account upstream water rights. As we understand it, water rights are taken into account either by assuming the streamflow data reflects the amount of use or by using estimates of consumptive use. Both methods fail to give adequate consideration to rights-of-record. At any given moment there may be valid, but unexercised water rights in a basin. Water users may at any time use the water which they are legally entitled to up to the limit of their rights-of-record. Failure to account for future increases in water use pursuant to rights of record results in an over-estimation of water availability and over-allocation of the resource. This is contrary to the statewide Water Allocation Policy. OAR 690-400-010.
- Gauged flows for the Umpqua River near Scottsburg are for only three years of record - 1966 - 1969. This is not a very accurate picture of water availability. It also fails to account for changes in actual use upstream since 1969.

◆ **The Use As Proposed is Not in the Public Interest**

The proposed use fails to pass the public interest considerations in ORS 537.170. *See also*, OAR 690-11-195(3)(d), (4)(a), (4)(c)(A), (4)(d)(A), (4)(f).

1. **The proposed use is not in the public interest because it will interfere with flows needed to support public instream uses of water.**

The proposed use would deplete flows needed for numerous public instream uses of the Umpqua River. The Umpqua River system supports a variety of fish life including sea-run cutthroat trout, spring and fall chinook, and spring and winter steelhead. A petition has been filed seeking protection for two stocks of sea-run cutthroat trout under the Federal Endangered Species Act. Low flows during summer months impair fish survival by among

other things raising water temperatures and decreasing aquatic habitat and trout rearing areas. Low flows in the winter adversely affect fish habitat by among other things exposing spawning gravel and reducing feeding and rearing areas in the river. In addition, water diversions create problems for fish passage and survival in the basin.

The South Fork of the Umpqua River and the Umpqua River mainstem are identified by the Oregon Department of Environmental Quality as "Water Quality Limited" in the summer months and in some segments year-round. Agriculture is identified as a possible source of pollution. The system is so polluted that the listed beneficial uses of aquatic life and water contact are not supported in some segments and only partially supported in others. Further depletion of surface water flow will only exacerbate these existing water quality problems. In addition, the proposed use itself will add yet another source of pollution in the already degraded Umpqua system making the use as proposed not in the public interest.

Currently there are several existing instream water rights which protect flows in the South Umpqua River, its tributaries and Umpqua River. There are also several pending instream water right applications for the South Umpqua River, Cow Creek and other tributaries of the South Umpqua. These certificates and pending applications protect flows needed for fish life and pollution abatement in the Umpqua River system. Thus the proposed use is not in the public interest because it will preclude flows needed for a pending instream water right applications.

The public use reflected in the instream water right application (protection and conservation of fish life) has a "reasonable expectation of being developed" as evidenced by the pending instream water right application. This instream use provides greater benefit to the public at large than the proposed use. These fish populations have statewide and even national significance and streamflows are essential for maintenance of these fish.

- 2. The failure to require water use measurement and reporting violate Oregon's policies and goals which call for the control of Oregon's waters. Thus the proposed use will impair and be detrimental to the public's interest.**

When determining whether a proposed use is in the public interest the Commission is required to consider the "control of the waters of this state for all beneficial purposes" and the water resources policies in the statute. ORS 537.170(5)(c) and 537.170(5)(g). The Oregon Legislature has recognized that in order to maintain and increase the economic and general welfare of the people of Oregon, the State must ensure "the proper



utilization and control of the water resources of this state, and such use and control is therefore a matter of greatest concern and highest priority." ORS 536.220(1). The Legislature has also found that it is "in the interest of the public welfare" that activities be "designed to encourage, promote and secure the . . . control of" Oregon's water resources. ORS 536.220(2)(a).

Water use measurement and reporting requirements are essential if the State is to achieve these statutory policies and goals. These requirements generate critical information on actual water use and what is happening to the water resource. It also gives the Department information vital to management and enforcement efforts, it provides information necessary to "clean up" the Department's water right records and helps with future water use planning. *See* Testimony of Martha O. Pagel, Before the Senate Joint Committee on Water Policy, 2/2/93, pgs. 1-5.

Measurement and reporting of use is critical for resource protection and management and must be a condition of this use. As a policy matter, WaterWatch believes that water use measurement and reporting should be required of every new permit issued in Oregon.

**3. The use will impair the public interest because fish screening and passage facilities are not a condition of use.**

Proposed condition 10 requires screening and passage facilities. However, the condition does not clearly require installation prior to any use under the permit. It also does not require maintenance of screening as a condition of use under the permit. Given the critical status of fish populations in the John Day and the adverse impact irrigation diversions have on fish habitat, screening and passage should clearly be required to be in place before any diversion of water under this permit. In addition, failure to maintain screening and passage facilities must be grounds for shutting off water use. The proposed should clearly state these requirements.

**4. The proposed use is contrary to Oregon policy.**

ORS 537.170(5)(a) and (c) require the Department to ensure that waters in the basin will be used and controlled for all purposes, not just consumptive purposes. The Statewide Instream Flow Protection Policy states that "(w)here streamflows have been depleted to the point that public uses have been impaired, methods to restore the flows are to be developed and implemented." OAR 690-410-030(1). When considering applications for new water rights the agency is required to consider the needs of instream and out-of-stream uses and the need to develop streamflow restoration programs. OAR 690-410-030(2)(a).

---

WaterWatch of Oregon 921 SW Morrison, Suite 438 Portland, Oregon 97205 ph: (503) 295-4039; fax (503) 227-6847

---

The recent petition for listing of searun cutthroat in the basin makes the protection of instream flows even more important for achieving a balance in this basin. The establishment

◆ **Conclusion**

We are open to discussion with the Department and the applicant on all of the issues raised in this objection letter. We are committed to working with the Department to cure the problems with the contents of this and other technical reports.

Sincerely,

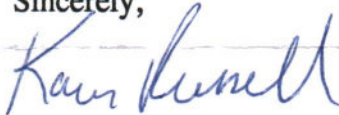
A handwritten signature in blue ink that reads "Karen Russell". The signature is written in a cursive style and is positioned above the printed name.

Karen A. Russell  
Legal Affairs Coordinator

**TECHNICAL REVIEW CHECKLIST**

Application: 69102

Review Date: 1/14/93 *CSA-Sp*

- OK indicates information was completed or adequately addressed.
- N indicates information is needed, or incomplete, or inadequately addressed
- N/A indicates Not Applicable

SUMMARY	
<u>OK</u>	Completeness <i>Note: Per contact with Tom Shook, he feels the file is complete &amp; accurate and ready for a TR without any further clarification/verification.</i>
<u>N/A</u>	Land Use <i>Any questions about file should go to Tom.</i>
<u>N/A</u>	GW Interference (if potential interference with surface water, see results of water availability analysis)
<u>OK</u>	Conflicts
<u>OK</u>	Water Availability
<u>S</u> or U	Satisfactory or Unsatisfactory Conclusions based on information available on the review date above.

*CSA-Sp  
1/14/93*

N/A

The applicant has certified that the information provided in the application is an accurate representation of the proposed use and is true and correct to the

OK

No oath is required before June 5, Application fee

*Refund \$90.00*

Examination  
Recording  
TOTAL REQ  
TOTAL SUB  
AMOUNT DUE prior  
issuance of pe

**A NOTE FROM...**

1/20/93

*Tom - could you take a few minutes and see if this looks OK to you - if so, I will continue with other. Thanks!*

*Carol*

*LOOKS OK, Tom*

**TECHNICAL REVIEW CHECKLIST**

Application: 69102

Review Date: 1/14/93 CSP-SP

- OK indicates information was completed or adequately addressed.
- N indicates information is needed, or incomplete, or inadequately addressed
- N/A indicates Not Applicable

SUMMARY	
<u>OK</u>	Completeness
<u>N/A</u>	Land Use
<u>N/A</u>	GW Interference (if potential interference with surface water, see results of water availability analysis)
<u>OK</u>	Conflicts
<u>OK</u>	Water Availability
<u>S</u> or U	Satisfactory or Unsatisfactory Conclusions based on information available on the review date above.

*Note: Per contact with Tom Shook, he feels the file is complete & accurate and ready for a TR without any further clarification/verification. Any questions about file should go to Tom.*

*CSP-SP  
1/14/93*

N/A

The applicant has certified that the information provided in the application is an accurate representation of the proposed use and is true and correct to the best of their knowledge.

OK

No oath is required because application was filed before June 5, 1992.

*Refund \$90.00*

**Application fees:**

Examination fee:	\$ 200
Recording fee:	\$ 100 + 158
<b>TOTAL REQUIRED</b>	<b>\$ 458</b>
<b>TOTAL SUBMITTED</b>	<b>\$ 548</b>
<b>AMOUNT DUE prior to issuance of permit</b>	<b>\$ <u>90</u></b>

OK

Proposed dates of beginning and completion of construction, and complete application of water.

N/A

A satisfactory map of the proposed place of water use prepared by a certified water right examiner, unless exempt under OAR 690-14-150(3).

OK

A CWRE map is not required for applications filed before November 9, 1987.

N/A

A written copy of the legal description of the property on which the water is to be used. *The County is filing as overall appl. for private individuals (per TS)*

N/A

A copy of written authorization, contract or easement permitting access to the land or reservoir not owned by the applicant.

OK

No statement of ownership was required for applications filed before August, 1990.

N/A

The report from watermaster has been received. *Stored water is used also.*

OK

The proposed use is not restricted or prohibited by statute.

OK

The source of water is not withdrawn from appropriation by order of the State Engineer or Water Resources Commission, or legislatively withdrawn under ORS Chapter 538. *See South Umpqua July 15 - ~~Oct~~ SEP 30 restriction, classifications 690-516-001(e).*

UM3

OK

Irrigation use ~~(S)~~ is ~~are~~ classified uses ~~(S)~~ under the Umpqua Basin Program, OAR 690 - 516-001

OK

The application, map and supporting data are complete and free of defects. *(Per TS)*

Land Use Compatibility: Douglas County

As expressed by the Planning Department of \_\_\_\_\_

N/A

The land uses to be served by proposed water uses (including proposed construction) are allowed or are not regulated by the local comprehensive plan (ordinance section \_\_\_\_\_).

N/A

The land uses to be served by proposed water uses (including proposed construction) involve discretionary land use approvals which have been obtained.

OK

The local government was notified, and sent no comment pursuant to the rules at the time; land use was presumed in compliance per such statement printed on the application.

For ground water applications:

N/A

A copy of the constructor's log, if available, for any well already constructed, or required information regarding actual or anticipated construction.

N/A

The report from groundwater section has been received.

For reservoir applications:

N/A

Plans, specifications and supporting information for the dam and impoundment area.

## Appendix F; Table 10. (Contd.)

Streamboat Cr. near mouth at gage #14316700 (Cert)

	Jan	Feb	Mar	Apr	May	Jun	Jul	Aug	Sept	Oct	Nov	Dec
Gaged 80% Ex. Flow	653	852	728	701	408	155	71	46	45	79	341	704
Gaged 50% Ex Flow	1427	1470	1141	981	601	234	89	56	56	144	763	1619
Instream Wat. Right	180	180	180	180	150	75	50	50	40	150	180	180
80% Ex. Flow W.A.	473	672	548	521	258	80	21	-4	5	-71	161	524
50% Ex. Flow W.A.	1247	1290	961	801	451	159	39	6	16	-6	583	1439

N. Umpqua R. immediately above Rock Cr. (Cert)

	Jan	Feb	Mar	Apr	May	Jun	Jul	Aug	Sept	Oct	Nov	Dec
Gaged 80% Ex. Flow	2104	2585	2749	2684	2265	1412	934	808	816	893	1501	2400
Gaged 50% Ex Flow	3856	3984	3708	3560	2975	1872	1118	920	888	1070	2485	3962
Instream Wat. Right	600	600	600	600	600	400	400	400	600	600	600	600
80% Ex. Flow W.A.	1504	1985	2149	2084	1665	1012	534	408	216	293	901	1800
50% Ex. Flow W.A.	3256	3384	3108	2960	2375	1472	718	520	288	470	1885	3362

Rock Cr. near mouth and at gage #14317600 (Cert)

	Jan	Feb	Mar	Apr	May	Jun	Jul	Aug	Sept	Oct	Nov	Dec
Gaged 80% Ex. Flow	336	402	356	335	168	75	39	24	22	44	203	385
Gaged 50% Ex Flow	715	716	567	476	251	101	47	29	29	79	410	840
Instream Wat. Right	80	80	80	80	60	40	30	25	20	50	90	80
80% Ex. Flow W.A.	256	322	276	255	108	35	9	-1	2	-6	113	305
50% Ex. Flow W.A.	635	636	487	396	191	61	17	4	9	29	320	760

Little R. near mouth and at #14318000 (Cert)

	Jan	Feb	Mar	Apr	May	Jun	Jul	Aug	Sept	Oct	Nov	Dec
Gaged 80% Ex. Flow	382	492	474	468	257	93	40	24	23	45	199	448
Gaged 50% Ex Flow	877	865	732	637	398	144	52	30	30	85	480	1025
Instream Wat. Right	150	150	150	150	100	60	40	20	20	70	150	150
80% Ex. Flow W.A.	232	342	324	318	157	33	-0	4	3	-25	49	298
50% Ex. Flow W.A.	727	715	582	487	298	84	12	10	10	15	330	875

N. Umpqua R. near mouth at gage #14319500 (Cert)

	Jan	Feb	Mar	Apr	May	Jun	Jul	Aug	Sept	Oct	Nov	Dec
Gaged 80% Ex. Flow	3581	4199	3855	3861	2946	1742	1083	865	880	1083	2088	3660
Gaged 50% Ex Flow	6557	6609	5491	5093	3853	2324	1316	1004	992	1347	3660	6710
Instream Wat. Right	525	525	525	525	525	525	525	525	525	525	525	525
80% Ex. Flow W.A.	3056	3674	3330	3336	2421	1217	558	340	355	558	1563	3135
50% Ex. Flow W.A.	6032	6084	4966	4568	3328	1799	791	479	467	822	3135	6185

Umpqua R. from N. Fk. to mouth (Cert) *gage #1432100, near Elberton*

	Jan	Feb	Mar	Apr	May	Jun	Jul	Aug	Sept	Oct	Nov	Dec
Gaged 80% Ex. Flow	7016	9325	7917	6663	4337	2311	1250	999	1057	1318	3041	7415
Gaged 50% Ex Flow	14300	15630	11773	9412	5936	3190	1573	1167	1168	1692	6168	15003
Instream Wat. Right	1000	1000	1000	1000	1000	1000	750	750	750	1000	1000	1000
80% Ex. Flow W.A.	6016	8325	6917	5663	3337	1311	500	249	307	318	2041	6415
50% Ex. Flow W.A.	13300	14630	10773	8412	4936	2190	823	417	418	692	5168	14003

Appendix F; Table 10. Water availability analysis for selected locations in the Umpqua River basin.

## Jackson Cr. near Tiller and at gage #14307700 (Cert)

	Jan	Feb	Mar	Apr	May	Jun	Jul	Aug	Sept	Oct	Nov	Dec
Gaged 80% Ex. Flow	245	353	301	323	253	90	34	21	20	26	89	220
Gaged 50% Ex Flow	576	616	480	463	376	145	47	25	23	42	225	555
Instream Wat. Right	100	100	100	100	70	40	25	25	25	50	100	100
80% Ex. Flow W.A.	145	253	201	223	183	50	9	-4	-5	-24	-11	120
50% Ex. Flow W.A.	476	516	380	363	306	105	22	0	-2	-8	125	455

## S. Fk. Umpqua R. near Tiller and at gage #14308000 (Cert)

	Jan	Feb	Mar	Apr	May	Jun	Jul	Aug	Sept	Oct	Nov	Dec
Gaged 80% Ex. Flow	878	1207	991	1011	682	269	103	59	55	82	340	849
Gaged 50% Ex Flow	2037	2162	1598	1455	1024	420	140	72	66	140	875	2100
Instream Wat. Right	180	180	180	180	150	100	80	50	50	100	180	180
80% Ex. Flow W.A.	698	1027	811	831	532	169	23	9	5	-18	160	669
50% Ex. Flow W.A.	1857	1982	1418	1275	874	320	60	22	16	40	695	1920

## Elk Cr. near Drew and near gage #14308500 (Cert)

	Jan	Feb	Mar	Apr	May	Jun	Jul	Aug	Sept	Oct	Nov	Dec
Gaged 80% Ex. Flow	71	102	86	61	24	7	2	1	1	3	15	59
Gaged 50% Ex Flow	192	206	142	106	45	12	3	1	1	5	48	173
Instream Wat. Right	55	55	55	55	25	15	5	3	3	25	55	55
80% Ex. Flow W.A.	16	47	31	6	-1	-8	-3	-2	-2	-22	-40	4
50% Ex. Flow W.A.	137	151	87	51	20	-3	-2	-2	-2	-20	-7	118

## Cow Cr. near Azalea (Cert)

	Jan	Feb	Mar	Apr	May	Jun	Jul	Aug	Sept	Oct	Nov	Dec
Gaged 80% Ex. Flow	92	145	123	94	49	26	13	9	10	14	30	76
Gaged 50% Ex Flow	223	267	203	151	69	34	18	12	12	18	66	182
Instream Wat. Right	60	60	60	60	40	20	10	10	10	30	60	60
80% Ex. Flow W.A.	32	85	63	34	9	6	3	-1	-0	-16	-30	16
50% Ex. Flow W.A.	163	207	143	91	29	14	8	2	2	-12	6	122

## W. Fk. Cow Cr. near Glendale (Cert)

	Jan	Feb	Mar	Apr	May	Jun	Jul	Aug	Sept	Oct	Nov	Dec
Gaged 80% Ex. Flow	239	323	288	158	61	30	15	9	8	14	89	251
Gaged 50% Ex Flow	594	573	473	251	92	37	18	11	10	29	241	635
Instream Wat. Right	60	60	60	60	40	20	10	5	5	20	60	60
80% Ex. Flow W.A.	179	263	228	98	21	10	5	4	3	-6	29	191
50% Ex. Flow W.A.	534	513	413	191	52	17	8	6	5	9	181	575

## Cow Cr. near Riddle (Cert)

	Jan	Feb	Mar	Apr	May	Jun	Jul	Aug	Sept	Oct	Nov	Dec
Gaged 80% Ex. Flow	724	1044	928	527	237	111	46	26	30	54	232	688
Gaged 50% Ex Flow	1913	1969	1520	873	334	145	64	35	38	90	603	1790
Instream Wat. Right	135	135	135	135	100	70	50	20	20	80	150	150
80% Ex. Flow W.A.	589	909	793	392	137	41	-4	6	10	-26	82	538
50% Ex. Flow W.A.	1778	1834	1385	738	234	75	14	15	18	10	453	1640



*Leave in file 69102 for further support documentation (and 69165, too)*

SOUTH UMPQUA RIVER BASIN

14308600 SOUTH UMPQUA RIVER AT DAYS CREEK, OR

LOCATION.--Lat 42°58'05", long 123°09'60", in NW 1/4 sec.15, T.30 S., R.4 W., Douglas County, Hydrologic Unit 17100302, on left bank 0.3 mi upstream from Days Creek, 0.4 mi southeast of community of Days Creek, and at mile 170.2.

DRAINAGE AREA.--641 mi<sup>2</sup>.

PERIOD OF RECORD.--March 1975 to 1987.

GAGE.--Water-stage recorder and crest-stage gage. Datum of gage is 738.55 ft above National Geodetic Vertical Datum of 1929.

REMARKS.--No regulation. Many small diversions for irrigation upstream from station.

AVERAGE DISCHARGE.--12 years, 1,180 ft<sup>3</sup>/s, 25.00 in/yr, 854,900 acre-ft/yr.

EXTREMES FOR PERIOD OF RECORD.--Maximum discharge, 42,300 ft<sup>3</sup>/s Dec. 6, 1981, gage height, 22.39 ft; minimum discharge, 31 ft<sup>3</sup>/s Sept. 15, 1977.

STATISTICAL SUMMARIES FOR THE PERIOD 1975-1987

[n = number of values used to compute statistics; months are abbreviated; Ann = annual]

Monthly and annual statistics based on mean daily discharge, in cubic feet per second

Month	n	Minimum	(year)	Maximum	(year)	Mean	Standard deviation	Percent of annual runoff
Oct	12	76	1977	377	1980	230	125	1.7
Nov	12	93	1977	4250	1985	1420	1180	9.9
Dec	12	78	1977	6710	1982	2820	2020	20.3
Jan	12	121	1977	4050	1976	1980	1120	14.2
Feb	12	123	1977	5520	1986	2630	1570	17.2
Mar	13	687	1977	3170	1975	1780	806	12.8
Apr	13	722	1977	2660	1979	1660	689	11.6
May	13	354	1987	2070	1975	1140	498	8.2
Jun	13	146	1987	1230	1984	484	287	3.4
Jul	13	89	1977	311	1983	173	61	1.2
Aug	13	54	1977	228	1976	93	47	0.7
Sep	13	38	1987	419	1986	121	103	0.8
Ann		316	1977	1810	1984	1180	430	100.0

Flow duration statistics based on mean daily discharge

Discharge, in cubic feet per second, which was equaled or exceeded for indicated percent of time

Month	95	90	85	80	75	70	60	50	40	30	25	20	15	10	5	(n)
Oct	51	59	68	73	76	80	89	101	120	164	208	280	374	546	834	12
Nov	78	93	115	191	242	289	436	587	922	1390	1760	2210	2600	3450	5130	12
Dec	77	462	628	745	844	945	1260	1840	2400	3100	3610	4200	5010	6470	8560	12
Jan	127	283	395	570	718	877	1170	1450	1700	2090	2380	2690	3300	4090	5750	12
Feb	94	435	606	723	887	1020	1330	1620	2070	2730	3210	3720	4400	5590	7970	12
Mar	672	745	815	867	932	1000	1160	1360	1660	1970	2190	2400	2660	3120	4180	13
Apr	570	642	702	773	922	1010	1220	1430	1650	1890	2070	2260	2500	2880	4020	13
May	335	473	539	580	623	671	831	973	1150	1330	1440	1560	1750	2030	2530	13
Jun	143	177	204	231	256	279	326	384	443	514	561	626	719	838	1170	13
Jul	73	83	92	98	106	114	132	149	165	189	204	226	251	300	370	13
Aug	46	50	53	56	59	61	67	77	88	101	110	120	130	144	193	13
Sep	36	40	43	47	50	55	67	77	86	96	103	113	135	179	267	13
Ann	54	70	83	98	122	160	319	584	863	1240	1470	1770	2180	2770	4260	

*Note: Did not use this info on TR, because this is figured \$ on "mean daily discharge". - The other tables are based on monthly exceedence. CS&Sp 1/20*

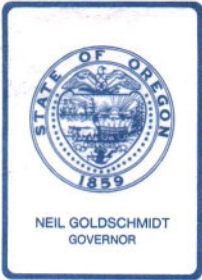

## Water Resources Department

3850 PORTLAND ROAD NE, SALEM, OREGON 97310

PHONE 378-3066

June 2, 1987

Douglas County Water Resources Dept.  
Room 103  
Justice Building  
Roseburg, OR 97470

REFERENCE: File 69102

We have received your Application for use of water for primary and supplemental irrigation along with the supporting data and fees. Our Receipt 52112 is enclosed. Your Application has been filed and assigned number 69102.

Applications which are received in proper form for a permit, including maps, supporting data and fees, will be considered for approval shortly after the mandatory 30-day waiting period. Applications which are defective, conflict with existing rights or require additional information will be reviewed in detail and will be returned for completion or correction within 45 days.

If your Application is approved, the project described in the Application will be subject to the Water Resources Commission's Basin Program statements, existing minimum flows and demands of prior rights during periods of low water.

Sincerely,

RALPH H. JACKSON, Supervisor  
Application/Permit Section

RHJ:wpc

enclosure

0003/X  
0259E

STATE OF OREGON  
COUNTY OF DOUGLAS

DRAFT

PERMIT TO APPROPRIATE THE PUBLIC WATERS

THIS PERMIT IS HEREBY ISSUED TO

DOUGLAS COUNTY WATER RESOURCES SURVEY  
ROOM 103 JUSTICE BUILDING  
ROSEBURG, OREGON 97470

503-440-4255

to use the waters of SOUTH UMPQUA RIVER and GALESVILLE RESERVOIR constructed under Permit R-9964, a tributary of UMPQUA RIVER, for IRRIGATION OF 28.00 ACRES AND SUPPLEMENTAL IRRIGATION OF 60.73 ACRES.

This Permit is issued approving Application 69102. The date of priority is MAY 18, 1987. The use is limited to not more than 0.35 CUBIC FOOT PER SECOND FROM SOUTH UMPQUA RIVER AND 204.2 ACRE-FEET FROM GALESVILLE RESERVOIR, or its equivalent in case of rotation, measured at the point of diversion from the source.

The points of diversion are located as follows:

SW 1/4 NE 1/4, SECTION 28, T 31 S, R 4 W, W.M.; RESERVOIR - 2920 FEET NORTH AND 2060 FEET WEST FROM SE CORNER, SECTION 28.

CONTRACT I-86-1 SE 1/4 NE 1/4, SECTION 12, T 31 S, R 4 W, W.M.; 40 FEET NORTH AND 850 FEET WEST FROM E 1/4 CORNER, SECTION 12.

CONTRACT I-86-2 SE 1/4 NE 1/4, SECTION 6, T 30 S, R 5 W, W.M.; 3130 FEET NORTH AND 400 FEET WEST FROM SE CORNER, SECTION 6.

CONTRACT I-86-4 NE 1/4 NW 1/4, SECTION 5, T 30 S, R 5 W, W.M.; 35 FEET NORTH AND 660 FEET WEST FROM C N 1/16 CORNER, SECTION 5.

CONTRACT I-86-5 NE 1/4 NE 1/4, SECTION 3, T 29 S, R 6 W, W.M.; 2040 FEET NORTH AND 170 FEET WEST FROM E 1/4 CORNER, SECTION 3.

CONTRACT I-86-6 NE 1/4 NE 1/4, SECTION 3, T 29 S, R 6 W, W.M.; 1680 FEET NORTH AND 320 FEET WEST FROM E 1/4 CORNER, SECTION 3.

CONTRACT I-86-7 NE 1/4 NW 1/4, SECTION 5, T 30 S, R 5 W, W.M.; 150 FEET NORTH AND 435 FEET WEST FROM C N 1/16 CORNER, SECTION 5.

CONTRACT I-86-8 SE 1/4 SW 1/4, SECTION 20, T 28 S, R 6 W, W.M.; 920 FEET NORTH AND 2400 FEET EAST FROM SW CORNER, SECTION 20.

CONTRACT I-87-1 NW 1/4 NE 1/4, SECTION 22, T 26 S, R 6 W, W.M.; 370 FEET SOUTH AND 670 FEET EAST FROM N 1/4 CORNER, SECTION 22.

CONTRACT I-87-2 SW 1/4 SE 1/4, SECTION 29, T 28 S, R 6 W, W.M.; 200 FEET NORTH AND 1640 FEET WEST FROM SE CORNER, SECTION 29.

CONTRACT I-87-3 NE 1/4 NE 1/4, SECTION 3, T 29 S, R 6 W, W.M.; 620 FEET SOUTH AND 240 FEET WEST FROM NE CORNER, SECTION 3.

CONTRACT I-87-4 NE 1/4 NW 1/4, SECTION 33, T 30 S, R 6 W, W.M.; 960 FEET SOUTH AND 820 FEET WEST FROM N 1/4 CORNER, SECTION 33.

CONTRACT I-87-5 NE 1/4 NE 1/4, SECTION 3, T 29 S, R 6 W, W.M.; 300 FEET SOUTH AND 100 FEET WEST FROM NE CORNER, SECTION 3.

CONTRACT I-87-6 SW 1/4 SE 1/4, SECTION 29, T 28 S, R 6 W, W.M.; 50 FEET NORTH AND 1520 FEET WEST FROM SE CORNER, SECTION 29.

CONTRACT I-87-7 SW 1/4 SE 1/4, SECTION 33, T 28 S, R 6 W, W.M.; 230 FEET NORTH AND 40 FEET EAST FROM N 1/4 CORNER, SECTION 4, T 29 S, R 6 W, W.M.

CONTRACT I-87-8 NW 1/4 SE 1/4, SECTION 33, T 31 S, R 4 W, W.M.; 280 FEET SOUTH AND 580 FEET EAST FROM C 1/4 CORNER, SECTION 33.

CONTRACT I-87-9 NW 1/4 NE 1/4, SECTION 22, T 26 S, R 6 W, W.M.; 450 FEET SOUTH AND 650 FEET EAST FROM N 1/4 CORNER, SECTION 22.

CONTRACT I-87-10 NW 1/4 NE 1/4, SECTION 5, T 30 S, R 5 W, W.M.; 640 FEET NORTH AND 250 FEET EAST FROM C N 1/16 CORNER, SECTION 5.

CONTRACT I-87-11 NW 1/4 NE 1/4, SECTION 22, T 26 S, R 6 W, W.M.; 330 FEET SOUTH AND 690 FEET EAST FROM N 1/4 CORNER, SECTION 22.

CONTRACT I-87-12 SW 1/4 SE 1/4, SECTION 34, T 27 S, R 6 W, W.M.; 190 FEET NORTH AND 530 FEET EAST FROM S 1/4 CORNER, SECTION 34.

CONTRACT I-87-13 NE 1/4 NW 1/4, SECTION 33, T 30 S, R 6 W, W.M.; 960 SOUTH AND 820 FEET WEST FROM N 1/4 CORNER, SECTION 33.

CONTRACT I-87-14 SW 1/4 SW 1/4, SECTION 35, T 28 S, R 6 W, W.M.; 100 FEET NORTH AND 2400 FEET WEST FROM S 1/4 CORNER, SECTION 35.

CONTRACT I-87-15 SE 1/4 SE 1/4, SECTION 12, T 30 S, R 6 W, W.M.; 190 FEET SOUTH AND 150 FEET WEST FROM NW CORNER, DLC 42.

CONTRACT I-87-16 SW 1/4 SE 1/4, SE 1/4 SE 1/4, SECTION 14; NW 1/4 SE 1/4, SECTION 13, T 27 S, R 6 W, W.M.; 680 FEET NORTH AND 1760 FEET WEST; 910 FEET NORTH AND 850 FEET WEST; 950 FEET NORTH AND 190 FEET WEST, ALL FROM SE CORNER, SECTION 14; 770 FEET SOUTH AND 660 FEET WEST FROM C E 1/16 CORNER, SECTION 13.

X  
The amount of water used for irrigation, together with the amount secured under any other right existing for the same lands, shall be limited to ONE-EIGHTIETH of one cubic foot per second per acre, or its equivalent for each acre irrigated and shall be further limited to a diversion of not to exceed 2.5 acre-feet per acre for each acre irrigated during the irrigation season of each year from direct flow and storage. ~~AT~~ This permit shall be limited to any deficiency in the available supply of any prior permit for the same land and shall not exceed the limitation allowed herein.

Season  
see # 2 & 3 in TR

The use shall conform to such reasonable rotation system as may be ordered by the proper state officer.

A description of the proposed place of use under the Permit is as follows:

PRIMARY IRRIGATION

CONTRACT	
I-86-4	NE 1/4 NW 1/4 0.20 ACRE SE 1/4 NW 1/4 1.80 ACRES SECTION 5 TOWNSHIP 30 SOUTH, RANGE 5 WEST, W.M.
I-86-7	NE 1/4 NW 1/4 0.30 ACRE SE 1/4 NW 1/4 0.70 ACRE SECTION 5 TOWNSHIP 30 SOUTH, RANGE 5 WEST, W.M.
I-87-1	NW 1/4 NE 1/4 1.00 ACRE SECTION 22 TOWNSHIP 26 SOUTH, RANGE 6 WEST, W.M.

I-87-7 NE 1/4 NW 1/4 1.00 ACRE  
SECTION 4  
TOWNSHIP 29 SOUTH, RANGE 6 WEST, W.M.

I-87-10 NW 1/4 NE 1/4 1.00 ACRE  
SECTION 5  
TOWNSHIP 30 SOUTH, RANGE 5 WEST, W.M.

I-87-14 SW 1/4 SW 1/4 0.40 ACRE  
SE 1/4 SW 1/4 1.60 ACRES  
SECTION 35  
TOWNSHIP 28 SOUTH, RANGE 6 WEST, W.M.

I-87-15 SE 1/4 SE 1/4 12.00 ACRES  
SECTION 12  
TOWNSHIP 30 SOUTH, RANGE 6 WEST, W.M.

I-87-16 NW 1/4 SE 1/4 8.00 ACRES  
SECTION 13  
TOWNSHIP 27 SOUTH, RANGE 6 WEST, W.M. *ok*

SUPPLEMENTAL IRRIGATION

## CONTRACT

I-86-1 NE 1/4 SE 1/4 3.0 ACRES  
SECTION 12  
TOWNSHIP 30 SOUTH, RANGE 6 WEST, W.M.

I-86-2 NE 1/4 SE 1/4 1.6 ACRES  
SE 1/4 SE 1/4 2.0 ACRES  
SECTION 6  
TOWNSHIP 30 SOUTH, RANGE 5 WEST, W.M.

I-86-5 NW 1/4 NW 1/4 4.0 ACRES  
SECTION 2  
TOWNSHIP 29 SOUTH, RANGE 6 WEST, W.M.

*X*  
I-86-6 NE 1/4 NE 1/4 0.7 ACRE  
SECTION 3  
NW 1/4 NW 1/4 2.3 ACRES  
SECTION 2  
TOWNSHIP 29 SOUTH, RANGE 6 WEST, W.M.

I-86-7 NE 1/4 NW 1/4 0.5 ACRE  
SE 1/4 NW 1/4 0.5 ACRE  
SECTION 5  
TOWNSHIP 30 SOUTH, RANGE 5 WEST, W.M.

I-86-8 SW 1/4 SW 1/4 1.0 ACRE  
SECTION 20  
TOWNSHIP 28 SOUTH, RANGE 6 WEST, W.M.

I-87-2 SW 1/4 SE 1/4 0.8 ACRE  
SECTION 29  
TOWNSHIP 28 SOUTH, RANGE 6 WEST, W.M.

I-87-3 NW 1/4 NW 1/4 1.3 ACRES  
SECTION 2  
NE 1/4 NE 1/4 0.2 ACRE  
SECTION 3  
TOWNSHIP 29 SOUTH, RANGE 6 WEST, W.M.

I-87-4 SE 1/4 NW 1/4 1.0 ACRE  
SECTION 33  
TOWNSHIP 30 SOUTH, RANGE 6 WEST, W.M.

- I-87-5 NW 1/4 NW 1/4 3.6 ACRES  
SECTION 2  
NE 1/4 NE 1/4 0.4 ACRE  
SECTION 3  
TOWNSHIP 29 SOUTH, RANGE 6 WEST, W.M.
- I-87-6 SW 1/4 SE 1/4 0.5 ACRE  
SE 1/4 SE 1/4 0.1 ACRE  
SECTION 29  
NE 1/4 NE 1/4 0.1 ACRE  
NW 1/4 NE 1/4 0.2 ACRE  
SECTION 32  
TOWNSHIP 28 SOUTH, RANGE 6 WEST, W.M.
- I-87-8 NE 1/4 SW 1/4 5.6 ACRES  
SE 1/4 SW 1/4 2.2 ACRES  
NW 1/4 SE 1/4 15.8 ACRES  
SW 1/4 SE 1/4 3.3 ACRES  
SECTION 33  
TOWNSHIP 31 SOUTH, RANGE 4 WEST, W.M.
- I-87-9 NW 1/4 NE 1/4 0.5 ACRE  
SECTION 22  
TOWNSHIP 26 SOUTH, RANGE 6 WEST, W.M.
- I-87-11 NW 1/4 NE 1/4 0.75 ACRE  
SECTION 22  
TOWNSHIP 26 SOUTH, RANGE 6 WEST, W.M.
- I-87-12 SW 1/4 SE 1/4 6.5 ACRES  
SECTION 34  
TOWNSHIP 27 SOUTH, RANGE 6 WEST, W.M.
- NW 1/4 NE 1/4 1.5 ACRES  
SECTION 3  
TOWNSHIP 28 SOUTH, RANGE 6 WEST, W.M.

- I-87-13 SE 1/4 NW 1/4 0.78 ACRE  
SECTION 33  
TOWNSHIP 30 SOUTH, RANGE 6 WEST, W.M.

*MED, ODFW conditions per 2/9/44 letter*  
 Actual construction work shall begin on or before 1996 and shall be completed on or before October 1, 1994.<sup>7</sup> Complete application of the water to the use shall be made on or before October 1, 1995.<sup>8</sup>

Failure to comply with any of the provisions of this permit may result in action including, but not limited to restrictions on the use, civil penalties, or cancellation of the permit.

This permit is for the beneficial use of water without waste. The water user is advised that new regulations may require the use of best practical technologies or conservation practices to achieve this end.

By law, the land use associated with this water use must be in compliance with statewide land-use goals and any local acknowledged land-use plan.

The use granted herein may be made only at times when sufficient water is available to satisfy all prior rights, including rights for maintaining instream flows.

**FIND**  
 Issued this date, \_\_\_\_\_

Water Resources Department  
 Martha O. Pagel  
 Director

#	T	R	PS	1/4' 1/4	PC	S
86 <del>X</del> 1	30	6	12	NE SE	—	30
86 <del>X</del> 2	30	5	6	N <del>X</del> SE <del>X</del>	—	15
86 <del>X</del> 4	30	5	5	SE <del>X</del> SW <del>X</del>	—	20
86 <del>X</del> 5	29	6	2	NE NW	0.20	—
86 <del>X</del> 6	29	4	8	SE NW	1.80	—
86 <del>X</del> 7	30	5	5	NW NW	—	40
			2	NE NE	—	0 <sup>2</sup>
				<u>NW NW</u>	<u>0<sup>3</sup></u>	<u>2<sup>3</sup></u>
	30	5	5	NE NW	0 <sup>3</sup>	0 <sup>5</sup>
	1	1	1	SE NW	0 <sup>2</sup>	0 <sup>5</sup>
86 <del>X</del> 8	28	6	20	SW SW	—	12
87 <del>X</del> 1	26	6	22	NW NE	1 <sup>2</sup>	—
87 <del>X</del> 2	28	6	29	SW SE	—	0 <sup>8</sup>
<u>82-3</u>	<u>29</u>	<u>4</u>	3	NE NE	—	0 <sup>2</sup>
	1	1	<u>22</u>	<u>NW NW</u>	—	12
87 <del>X</del> 5	29	6	3	NE NE	—	0 <sup>4</sup>
			2	NW NW	—	3 <sup>6</sup>
87 <del>X</del> 6	28	6	29	SW SE	—	0 <sup>5</sup>
			1	SE SE	—	0 <sup>5</sup>
			32	NE NE	—	0 <sup>4</sup>
			1	NW NE	—	0 <sup>8</sup>
87 <del>X</del> 7	29 <sup>5</sup>	6 <sup>W</sup>	4	NE NW	1 <sup>2</sup>	—
87 <del>X</del> 8	31 <sup>0</sup>	4	3	NE SW	—	5 <sup>4</sup>
				NW SE	—	1 <sup>8</sup>
				SW SW	—	2 <sup>2</sup>
				SW SE	—	3 <sup>2</sup>

87-9	<del>26</del>	6	<del>22</del>	<del>NWNE</del>	1	<del>0<sup>5</sup></del>
87-10	30	5	5	NWNE	1 <sup>2</sup>	1
87-11	<del>26</del>	<del>6</del>	<del>22</del>	<del>NWNE</del>	1	<del>0<sup>5</sup></del>
87-12	<del>27</del>	<del>6</del>	<del>34</del>	<del>SWSE</del>	-	<del>6<sup>5</sup></del>
	<del>28</del>	<del>6</del>	<del>3</del>	<del>NWNE</del>	-	<del>1<sup>5</sup></del>
87-13	<del>30</del>	<del>6</del>	<del>33</del>	<del>SENE</del>	-	<del>0<sup>7</sup></del>
87-14	28	6	35	SWSE	0 <sup>4</sup>	-
!				SESE	1 <sup>6</sup>	1
87-15	30	6	12	SESE	12 <sup>0</sup>	1
87-16	27	6	13	NWSE	8 <sup>0</sup>	-

				SWSW	-	2 <sup>0</sup>
14				SENE	-	0 <sup>5</sup>
				SWNE	-	14 <sup>0</sup>
				NWSE	-	15 <sup>0</sup>
				SWSE	-	0 <sup>6</sup>
				SESE	-	8 <sup>0</sup>
23				NENE	-	4 <sup>5</sup>
24				NWNW	-	0 <sup>4</sup>

449

1<sup>2</sup>(5)

87-4

SE NW

30 5 6 33



January 21, 1993

WATER  
RESOURCES  
DEPARTMENT

Douglas County Water Resources Department  
Room 103 Justice Bldg.  
Roseburg, OR 97470

Reference: File Number 69102

Dear Douglas County Water Resources Department Administrator:

This letter informs you of the current status of your application for a water use permit and accompanies the Satisfactory Report of Technical Review For Water Use Permit(s). We apologize for the delay in transmitting this information and Report to you and for any inconvenience the wait may have caused you.

The enclosed Report of Technical Review is the Department's summary of a specialized analysis of various legal and scientific aspects of your application and proposed water use. We are required by the state of Oregon's administrative rules (in OAR 690-11-160) to conduct this official technical review of each application submitted to the Oregon Water Resources Department for a water use permit. This process was designed to insure that your application receives a fair evaluation and to secure protection of existing water rights and of the public at large.

AS THE RESULT OF OUR TECHNICAL EVALUATION OF YOUR APPLICATION, WE HAVE DETERMINED THAT YOUR APPLICATION SATISFIES THE REQUIREMENTS OF THE TECHNICAL REVIEW.

The Department will now move your application to the next phase of processing. This phase includes a public interest review of your proposed water use. No final action may be taken on your application until the public interest review is completed.

You should also note that the Report of Technical Review describes conditions currently anticipated which may limit the water use proposed in your application.

If you wish to object to any of the analyses contained in the Report, you must submit your objection to the Department in writing within 60 days of the date of mailing of this Report or by the date specified below. Your objection must allege that the technical review is defective and you may also submit evidence which demonstrates that your proposed water use will not impair or be detrimental to the public interest.



3850 Portland Rd NE  
Salem, OR 97310  
(503) 378-3739  
FAX (503) 378-8130

Copies of the Report of Technical Review will be distributed to all persons who have filed comments or otherwise expressed an interest in the water use proposed in your application. Interested parties must also submit their objections within the prescribed objection period. Those objections must allege that the technical review is defective and/or that the proposed water use may impair or be detrimental to the public interest.

If an objection contains allegations that the technical review is defective, it must be accompanied by facts which support such allegations. If an objection contains allegations that the proposed water use may impair or be detrimental to the public interest, the objection must specify the particular public interest standards which apply as set out in Oregon Revised Statutes (ORS 537.170(5)) and Oregon Administrative Rules (OAR 690-11-195) and state facts showing how such standards would be violated.

All evidence and objections must be received by our Salem office no later than 5:00 p.m. on or before April 2, 1993 or the Department may presume there is no opposition to any of the analyses set out in the technical review report. Evidence and objections must be addressed and delivered to: Oregon Water Resources Department, Water Rights Section, 3850 Portland Road, Northeast, Salem, Oregon 97310.

If objections and evidence are submitted on or before the above time and date, the Director of the Water Resources Department will evaluate each issue raised in the objections and either accept or deny them. Objectors are encouraged to indicate whether they would be interested in resolving their concerns through alternative dispute resolution.

If any of the objections are denied, the objector will be allowed thirty days to submit a protest to the denial. The protest must meet the standards set forth in OAR 690-02-030 through 080.

If you have any questions, please feel free to telephone me or any of the Department's Water Rights Section staff. My telephone number is 378-3739 in Salem, or you may call toll free from within the state to 1-800-624-3199.

Sincerely,

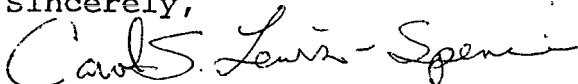

CAROL S. LEWIS-SPENCE  
Senior Water Rights Specialist

Enclosure(s)

cc: ODFW  
WATERWATCH  
Wm # 15  
File

Report Date: 1/21/93 *CS/Sp*

OREGON WATER RESOURCES DEPARTMENT  
**SATISFACTORY REPORT OF TECHNICAL REVIEW**  
**FOR WATER USE PERMIT(S)**

**OBJECTIONS TO THE PROPOSED WATER USE AS DESCRIBED BELOW MUST BE RECEIVED IN WRITING BY THE OREGON WATER RESOURCES DEPARTMENT, 3850 PORTLAND ROAD N.E., SALEM, OREGON 97310, BY 5 P.M. ON OR BEFORE APRIL 2, 1993.**

APPLICATION FILE NUMBER - S 69102

Applicant name/address/county/phone:

DOUGLAS COUNTY WATER RESOURCES DEPARTMENT  
ROOM 103 JUSTICE BLDG.  
ROSEBURG, OR 97470  
DOUGLAS COUNTY 503-440-4255

Date application received for filing and/or tentative date of priority: 5/18/1987

SOURCE: SOUTH UMPQUA RIVER, TRIBUTARY TO UMPQUA RIVER; and  
GALESVILLE RESERVOIR, TRIBUTARY TO SOUTH UMPQUA RIVER

Purpose and/or use: IRRIGATION AND SUPPLEMENTAL IRRIGATION

Flow: 0.35 CFS FROM SOUTH UMPQUA RIVER  
Volume: 204.2 ACRE-FEET FROM GALESVILLE RESERVOIR

The points of diversion are located as follows:

SW 1/4 NE 1/4, SECTION 28, T 31 S, R 4 W, W.M.; RESERVOIR -  
2920 FEET NORTH AND 2060 FEET WEST FROM SE CORNER, SECTION 28.

CONTRACT I-86-1 SE 1/4 NE 1/4, SECTION 12, T 31 S, R 4 W,  
W.M.; 40 FEET NORTH AND 850 FEET WEST FROM E 1/4 CORNER, SECTION  
12.

CONTRACT I-86-2 SE 1/4 NE 1/4, SECTION 6, T 30 S, R 5 W,  
W.M.; 3130 FEET NORTH AND 400 FEET WEST FROM SE CORNER, SECTION  
6.

CONTRACT I-86-4 NE 1/4 NW 1/4, SECTION 5, T 30 S, R 5 W,  
W.M.; 35 FEET NORTH AND 660 FEET WEST FROM C N 1/16 CORNER,  
SECTION 5.

CONTRACT I-86-5 NE 1/4 NE 1/4, SECTION 3, T 29 S, R 6 W,  
W.M.; 2040 FEET NORTH AND 170 FEET WEST FROM E 1/4 CORNER,  
SECTION 3.

CONTRACT I-86-6 NE 1/4 NE 1/4, SECTION 3, T 29 S, R 6 W,  
W.M.; 1680 FEET NORTH AND 320 FEET WEST FROM E 1/4 CORNER,  
SECTION 3.

CONTRACT I-86-7 NE 1/4 NW 1/4, SECTION 5, T 30 S, R 5 W;  
W.M.; 150 FEET NORTH AND 435 FEET WEST FROM C N 1/16 CORNER,  
SECTION 5.

CONTRACT I-86-8 SE 1/4 SW 1/4, SECTION 20, T 28 S, R 6 W,  
W.M.; 920 FEET NORTH AND 2400 FEET EAST FROM SW CORNER, SECTION  
20.

CONTRACT I-87-1 NW 1/4 NE 1/4, SECTION 22, T 26 S, R 6 W,  
W.M.; 370 FEET SOUTH AND 670 FEET EAST FROM N 1/4 CORNER, SECTION  
22.

CONTRACT I-87-2 SW 1/4 SE 1/4, SECTION 29, T 28 S, R 6 W,  
W.M.; 200 FEET NORTH AND 1640 FEET WEST FROM SE CORNER, SECTION  
29.

CONTRACT I-87-3 NE 1/4 NE 1/4, SECTION 3, T 29 S, R 6 W,  
W.M.; 620 FEET SOUTH AND 240 FEET WEST FROM NE CORNER, SECTION 3.

CONTRACT I-87-4 NE 1/4 NW 1/4, SECTION 33, T 30 S, R 6 W,  
W.M.; 960 FEET SOUTH AND 820 FEET WEST FROM N 1/4 CORNER, SECTION  
33.

CONTRACT I-87-5 NE 1/4 NE 1/4, SECTION 3, T 29 S, R 6 W,  
W.M.; 300 FEET SOUTH AND 100 FEET WEST FROM NE CORNER, SECTION 3.

CONTRACT I-87-6 SW 1/4 SE 1/4, SECTION 29, T 28 S, R 6 W,  
W.M.; 50 FEET NORTH AND 1520 FEET WEST FROM SE CORNER, SECTION  
29.

CONTRACT I-87-7 SW 1/4 SE 1/4, SECTION 33, T 28 S, R 6 W,  
W.M.; 230 FEET NORTH AND 40 FEET EAST FROM N 1/4 CORNER, SECTION  
4, T 29 S, R 6 W, W.M.

CONTRACT I-87-8 NW 1/4 SE 1/4, SECTION 33, T 31 S, R 4 W,  
W.M.; 280 FEET SOUTH AND 580 FEET EAST FROM C 1/4 CORNER, SECTION  
33.

CONTRACT I-87-9 NW 1/4 NE 1/4, SECTION 22, T 26 S, R 6 W,  
W.M.; 450 FEET SOUTH AND 650 FEET EAST FROM N 1/4 CORNER, SECTIC  
22.

CONTRACT I-87-10 NW 1/4 NE 1/4, SECTION 5, T 30 S, R 5 W,  
W.M.; 640 FEET NORTH AND 250 FEET EAST FROM C N 1/16 CORNER,  
SECTION 5.

CONTRACT I-87-11 NW 1/4 NE 1/4, SECTION 22, T 26 S, R 6 W,  
W.M.; 330 FEET SOUTH AND 690 FEET EAST FROM N 1/4 CORNER, SECTIC  
22.

CONTRACT I-87-12 SW 1/4 SE 1/4, SECTION 34, T 27 S, R 6 W,  
W.M.; 190 FEET NORTH AND 530 FEET EAST FROM S 1/4 CORNER, SECTIC  
34.

CONTRACT I-87-13 NE 1/4 NW 1/4, SECTION 33, T 30 S, R 6 W,  
W.M.; 960 SOUTH AND 820 FEET WEST FROM N 1/4 CORNER, SECTION 33.

CONTRACT I-87-14 SW 1/4 SW 1/4, SECTION 35, T 28 S, R 6 W,  
W.M.; 100 FEET NORTH AND 2400 FEET WEST FROM S 1/4 CORNER,  
SECTION 35.

CONTRACT I-87-15 SE 1/4 SE 1/4, SECTION 12, T 30 S, R 6 W,  
W.M.; 190 FEET SOUTH AND 150 FEET WEST FROM NW CORNER, DLC 42.

CONTRACT I-87-16 SW 1/4 SE 1/4, SE 1/4 SE 1/4, SECTION 14; NW  
1/4 SE 1/4, SECTION 13, T 27 S, R 6 W, W.M.; 680 FEET NORTH AND  
1760 FEET WEST; 910 FEET NORTH AND 850 FEET WEST; 950 FEET NORTH  
AND 190 FEET WEST, ALL FROM SE CORNER, SECTION 14; 770 FEET SOUTH  
AND 660 FEET WEST FROM C E 1/16 CORNER, SECTION 13.

Place of use:

PRIMARY IRRIGATION

CONTRACT		
I-86-4	NE 1/4 NW 1/4	0.20 ACRE
	SE 1/4 NW 1/4	1.80 ACRES
	SECTION 5	
	TOWNSHIP 30 SOUTH, RANGE 5 WEST, W.M.	
I-86-7	NE 1/4 NW 1/4	0.30 ACRE
	SE 1/4 NW 1/4	0.70 ACRE
	SECTION 5	
	TOWNSHIP 30 SOUTH, RANGE 5 WEST, W.M.	
I-87-1	NW 1/4 NE 1/4	1.00 ACRE
	SECTION 22	
	TOWNSHIP 26 SOUTH, RANGE 6 WEST, W.M.	

I-87-7                 NE 1/4 NW 1/4     1.00 ACRE  
                              SECTION 4  
TOWNSHIP 29 SOUTH, RANGE 6 WEST, W.M.

I-87-10                NW 1/4 NE 1/4     1.00 ACRE  
                              SECTION 5  
TOWNSHIP 30 SOUTH, RANGE 5 WEST, W.M.

I-87-14                SW 1/4 SW 1/4     0.40 ACRE  
                              SE 1/4 SW 1/4     1.60 ACRES  
                                    SECTION 35  
TOWNSHIP 28 SOUTH, RANGE 6 WEST, W.M.

I-87-15                SE 1/4 SE 1/4     12.00 ACRES  
                              SECTION 12  
TOWNSHIP 30 SOUTH, RANGE 6 WEST, W.M.

I-87-16                NW 1/4 SE 1/4     8.00 ACRES  
                              SECTION 13  
TOWNSHIP 27 SOUTH, RANGE 6 WEST, W.M.

SUPPLEMENTAL IRRIGATION

CONTRACT  
I-86-1                 NE 1/4 SE 1/4     3.0 ACRES  
                              SECTION 12  
TOWNSHIP 30 SOUTH, RANGE 6 WEST, W.M.

I-86-2                 NE 1/4 SE 1/4     1.6 ACRES  
                              SE 1/4 SE 1/4     2.0 ACRES  
                                    SECTION 6  
TOWNSHIP 30 SOUTH, RANGE 5 WEST, W.M.

I-86-5                 NW 1/4 NW 1/4     4.0 ACRES  
                              SECTION 2  
TOWNSHIP 29 SOUTH, RANGE 6 WEST, W.M.

I-86-6                 NE 1/4 NE 1/4     0.7 ACRE  
                              SECTION 3  
                              NW 1/4 NW 1/4     2.3 ACRES  
                                    SECTION 2  
TOWNSHIP 29 SOUTH, RANGE 6 WEST, W.M.

I-86-7                 NE 1/4 NW 1/4     0.5 ACRE  
                              SE 1/4 NW 1/4     0.5 ACRE  
                                    SECTION 5  
TOWNSHIP 30 SOUTH, RANGE 5 WEST, W.M.

I-86-8 SW 1/4 SW 1/4 1.0 ACRE  
SECTION 20  
TOWNSHIP 28 SOUTH, RANGE 6 WEST, W.M.

I-87-2 SW 1/4 SE 1/4 0.8 ACRE  
SECTION 29  
TOWNSHIP 28 SOUTH, RANGE 6 WEST, W.M.

I-87-3 NW 1/4 NW 1/4 1.3 ACRES  
SECTION 2  
NE 1/4 NE 1/4 0.2 ACRE  
SECTION 3  
TOWNSHIP 29 SOUTH, RANGE 6 WEST, W.M.

I-87-4 SE 1/4 NW 1/4 1.0 ACRE  
SECTION 33  
TOWNSHIP 30 SOUTH, RANGE 6 WEST, W.M.

I-87-5 NW 1/4 NW 1/4 3.6 ACRES  
SECTION 2  
NE 1/4 NE 1/4 0.4 ACRE  
SECTION 3  
TOWNSHIP 29 SOUTH, RANGE 6 WEST, W.M.

I-87-6 SW 1/4 SE 1/4 0.5 ACRE  
SE 1/4 SE 1/4 0.1 ACRE  
SECTION 29  
NE 1/4 NE 1/4 0.1 ACRE  
NW 1/4 NE 1/4 0.2 ACRE  
SECTION 32  
TOWNSHIP 28 SOUTH, RANGE 6 WEST, W.M.

I-87-8 NE 1/4 SW 1/4 5.6 ACRES  
SE 1/4 SW 1/4 2.2 ACRES  
NW 1/4 SE 1/4 15.8 ACRES  
SW 1/4 SE 1/4 3.3 ACRES  
SECTION 33  
TOWNSHIP 31 SOUTH, RANGE 4 WEST, W.M.

I-87-9 NW 1/4 NE 1/4 0.5 ACRE  
SECTION 22  
TOWNSHIP 26 SOUTH, RANGE 6 WEST, W.M.

I-87-11 NW 1/4 NE 1/4 0.75 ACRE  
SECTION 22  
TOWNSHIP 26 SOUTH, RANGE 6 WEST, W.M.

I-87-12 SW 1/4 SE 1/4 6.5 ACRES  
SECTION 34  
TOWNSHIP 27 SOUTH, RANGE 6 WEST, W.M.

NW 1/4 NE 1/4 1.5 ACRES  
SECTION 3  
TOWNSHIP 28 SOUTH, RANGE 6 WEST, W.M.

I-87-13 SE 1/4 NW 1/4 0.78 ACRE  
SECTION 33  
TOWNSHIP 30 SOUTH, RANGE 6 WEST, W.M.

**WATER AVAILABILITY:**

The South Fork Umpqua River has not been designated as a scenic waterway and is not upstream from a stream or a tributary to a stream or river which has been so designated. The South Fork Umpqua River is tributary to the Umpqua River.

The following tabulation delineates the flow of surface water available from the Umpqua River for appropriation for the months of each year in CFS at gage #14322900, located near Scottsburg, NW 1/4, Section 8, T 22 S, R 9 W, W.M.

<u>JAN</u>	<u>FEB</u>	<u>MAR</u>	<u>APR</u>	<u>MAY</u>	<u>JUN</u>	<u>JUL</u>	<u>AUG</u>	<u>SEP</u>	<u>OCT</u>	<u>NOV</u>	<u>DEC</u>	
7820	10521	8856	7396	4724	2451	1289	1017	1077	1364	3270	8286	GAGED
1000	1000	1000	1000	1000	1000	750	750	750	1000	1000	1000	MSF*
6820	9521	7856	6396	3724	1451	539	267	327	1264	2270	7286	WA**

\*Minimum Stream Flow, Certificate #59801, Priority Date 10/24/58 and Certificate 59965, Priority Date 3/26/74.  
\*\*Water Available



The following tabulation delineates the flow of surface water available from the Umpqua River for appropriation for the months of each year in CFS at gage #14321000, located near Elkton, NW 1/4, Section 8, T 23 S, R 7 W, W.M.

<u>JAN</u>	<u>FEB</u>	<u>MAR</u>	<u>APR</u>	<u>MAY</u>	<u>JUN</u>	<u>JUL</u>	<u>AUG</u>	<u>SEP</u>	<u>OCT</u>	<u>NOV</u>	<u>DEC</u>	
7016	9325	7917	6663	4337	2311	1250	999	1057	1318	3041	7415	GAGEI
1000	1000	1000	1000	1000	1000	750	750	750	1000	1000	1000	MSF*
6016	8325	6917	5663	3337	1311	500	249	307	318	2041	6415	WA**

\*Minimum Stream Flow, Certificate #59801, Priority Date 10/24/58 and Certificate 59965, Priority Date 3/26/74.

\*\*Water Available

The following tabulation delineates the flow of surface water available from the South Fork Umpqua River for appropriation for the months of each year in CFS at gage #14308000, located near Tiller, NE 1/4, Section 33, T 30 S, R 2 W, W.M.

<u>JAN</u>	<u>FEB</u>	<u>MAR</u>	<u>APR</u>	<u>MAY</u>	<u>JUN</u>	<u>JUL</u>	<u>AUG</u>	<u>SEP</u>	<u>OCT</u>	<u>NOV</u>	<u>DEC</u>	
878	1207	991	1011	682	269	103	59	55	82	340	849	GAGEI
180	180	180	180	150	100	80	50	50	100	180	180	MSF*
698	1027	811	831	532	169	23	9	5	-0-	160	669	WA**

\*Minimum Stream Flow, Certificate #59701, Priority Date 10/24/58; Certificates #59954-7, Priority Date 3/26/74; Certificate #59544, Priority Date 11/3/83.

\*\*Water Available

The source of flow data is Water Availability for Oregon's Rivers and Streams: Volume 2; Technical Guide and Appendixes. By E. George Robison, May 1991.

These flows represent the amount of water which is likely available in excess of needs for all existing rights (including Instream Water Rights of record and Scenic Waterway Flow requirements) 80% of the time during each monthly period.

#### CONFLICTS WITH OTHER WATER RIGHTS:

There are existing rights from this point of diversion. See permit conditions.

There are existing water rights appurtenant to the lands described in the application. See permit conditions.

REPORT CONCLUSIONS:

Water in the amount of 0.35 CFS from the South Fork Umpqua River is likely available for **three and one-half** months of the **six-months** normal period of use (restrictions per Order of Withdrawal dated April 29, 1985), and in the amount of 204.2 AF stored water from Galesville Reservoir for **six** of the **six-months** normal period of use. Therefore, the Director finds that water is available in sufficient amount and during periods which will reasonably support the proposed use.

**THE PROPOSED WATER USE, AS CONDITIONED, SATISFIES THE REQUIREMENTS OF THIS TECHNICAL REVIEW.**

This Report of Technical Review sets out the Director's technical analysis of the application. In addition to this technical analysis, the Director will evaluate this application to determine whether the proposed water use might impair or be detrimental to the public interest under the standards set out in ORS 537.170(5) and OAR 690-11-195. Matters relating to public interest in the proposed water use which are raised in objections will be evaluated following the 60-day objection period.

PROPOSED PERMIT CONDITIONS

Application: 69102

The following conditions will apply to water use under the permit, and will appear in the permit, if issued.

1. Use of water under this permit is subject to all prior rights.
2. Period of allowed use: irrigation season of April 1 - ~~September 30~~ of each year
3. Rate of use: *October 31* 0.35 cfs from the South Fork Umpqua River; being further provided that the use of waters from direct flow is limited to the period of April 1 through July 15 of each year; and  
  
Volume of use: 204.2 acre-feet stored water from Galesville Reservoir. Stored water may be used at any time during the irrigation season.
4. A regulating device shall be installed pursuant to ORS 540-310.
5. A measuring device is not required at this time.
6. Water use development requirements:
  - A) Begin construction by (one year from issuance of permit).
  - B) Complete construction by October 1, 1995.
  - C) Completely apply the water to beneficial use by October 1, 1996.
7. Failure to comply with any of the provisions of the permit may result in action including, but not limited to, restrictions on the use, penalties, or cancellation of the permit.
8. The permit is for the beneficial use of water without waste. The water user is advised that new regulations may require the use of best practical technologies or conservation practices to achieve this end.

9. The use shall conform to such reasonable rotation system as may be ordered by the proper state officer.

10. In the event of a request for a change in point of appropriation, an additional point of appropriation or alteration of the appropriation facility associated with this authorized diversion, the quantity of water allowed herein, together with any other right, shall not exceed the capacity of the facility at the time of perfection of this right.

11. This right is limited to any deficiency in the available supply of any prior right existing for the same land.

12. Diversion screening or fish passage facilities shall be designed, installed, and operated to Oregon Department of Fish & Wildlife specifications. *The Required Screens and bypass devices are to be in place, functional and approved by an ODFW representative prior to diversion of any water.*

*See  
Feb. 9, 94  
OBS  
Response  
4/11/94*

Application No. 69102

Permit No. ....

**STATE OF OREGON WATER RESOURCES DEPARTMENT**

**RECEIVED**

**Application for Permit to Appropriate Surface Water** MAY 18 1987

I, Douglas County Water Resources Department  
(Name of Applicant)

WATER RESOURCES DEPT.  
 SALEM, OREGON

of Room 103, Justice Bldg., Roseburg  
(Mailing Address) (City)

State of Oregon, 97470 Phone No. (503) 440-4255 do hereby  
(Zip Code)

make application for a permit to appropriate the following described waters of the State of Oregon:

1. The source of the proposed appropriation is South Umpqua River and Galesville = Cow Cr.  
Reservoir storage, a tributary of Umpqua River

2. The point of diversion is to be located 2,920 ft. N. and 2,060 ft. W.  
(N. or S.) (E. or W.)  
 from the SE corner of Sec. 28 (dam)  
(Public Land Survey Corner)

(If there is more than one point of diversion, each must be described)

SEE ATTACHED SHEET

being within the SW  $\frac{1}{4}$  of the NE  $\frac{1}{4}$  of  
 Sec. 28 Tp. 31S., R. 4W, W. M., in the county of Douglas  
(N. or S.) (E. or W.)

3. Location of area to be irrigated, or place of use if other than irrigation.

Township	Range	Section	List $\frac{1}{4}$ $\frac{1}{4}$ of Section	List use and/or number of acres to be irrigated

4. The amount of water which the applicant intends to apply to beneficial use is ..... 0.35 cfs & 204.2 A.F.  
204.2 af from Galesville Res. for supp'l irr.  
cubic feet per second ..... 0.35 cfs from S. Umpqua - primary irr.  
(If water is to be used from more than one source, give quantity from each)

5. The use to which the water is to be applied is ..... Primary and supplemental irrigation

6. DESCRIPTION OF WORKS

Include dimensions and type of construction of diversion dam and headgate, length and dimensions of supply ditch or pipeline, size and type of pump and motor, type of irrigation system to adequately describe the proposed distribution system.

Water delivered through natural stream channel to individual pumps and pipe.

If for domestic use state number of families to be supplied .....

7. Construction work will begin on or before ..... 10-1-87

8. Construction work will be completed on or before ..... 10-1-88

9. The water will be completely applied to the proposed use on or before ..... 10-1-89

Application No. 69102 ..... Permit No. ....

GALESVILLE PROJECT  
WATER USE SUMMARY

Application No. [REDACTED]  
Permit No.

Copy

CONTRACT NUMBER	USE IN ACRES				TOTALS		SUPPLEMENTAL	
	PRIMARY	83 - 74	83 - 58	74 - pre 58	PRIMARY acres	cfs	acres	ac.ft.
1. I-86-01			3.00		0.00	0.00	3.00	3.00
2. I-86-02			3.60		0.00	0.00	3.60	3.60
3. I-86-04	2.00	2.00			2.00	0.03	2.00	4.46
4. I-86-05			4.00		0.00	0.00	4.00	4.00
5. I-86-06			3.00		0.00	0.00	3.00	3.00
6. I-86-07	1.00	1.00		1.00	1.00	0.01	2.00	3.23
7. I-86-08			1.00		0.00	0.00	1.00	1.00
8. I-87-01	1.00	1.00			1.00	0.01	1.00	2.23
9. I-87-02			0.80		0.00	0.00	0.80	1.20
10. I-87-03			1.50		0.00	0.00	1.50	2.25
11. I-87-04			1.00		0.00	0.00	1.00	1.50
12. I-87-05			4.00		0.00	0.00	4.00	6.00
13. I-87-06			0.90		0.00	0.00	0.90	1.35
14. I-87-07	1.00	1.00			1.00	0.01	1.00	2.23
15. I-87-08			9.10	17.80	0.00	0.00	26.90	31.45
16. I-87-09			0.50		0.00	0.00	0.50	0.75
17. I-87-10	1.00	1.00			1.00	0.01	1.00	2.23
18. I-87-11			0.75		0.00	0.00	0.75	1.13
19. I-87-12			8.00		0.00	0.00	8.00	12.00
20. I-87-13			0.78		0.00	0.00	0.78	1.17
21. I-87-14	2.00	2.00			2.00	0.03	2.00	4.46
22. I-87-15	12.00	12.00			12.00	0.15	12.00	26.76
23. I-87-16	8.00	8.00	44.90		8.00	0.10	52.90	85.19
<b>TOTALS:</b>	<b>28.00</b>	<b>28.00</b>	<b>72.23</b>	<b>33.40</b>	<b>0.00</b>	<b>0.35</b>	<b>133.63</b>	<b>204.19</b>

RECEIVED  
MAY 18 1987  
WATER RESOURCES DEPT.  
SALEM, OREGON

GALESVILLE PROJECT

WATER USE SUMMARY

Application No. 69102  
Permit No.

CONTRACT NUMBER	PRIMARY	USE IN ACRES				TOTALS		SUPPLIMENTAL	
		83 - 2	74 - 83	58 - 74	pre 58	PRIMARY acres	cfs	acres	ac.ft.
1. I-86-01				3.00		0.00	0.00	3.00	3.00
2. I-86-02				3.60		0.00	0.00	3.60	3.60
3. I-86-04	2.00	2.00				2.00	0.03	2.00	4.46
4. I-86-05				4.00		0.00	0.00	4.00	4.00
5. I-86-06				3.00		0.00	0.00	3.00	3.00
6. I-86-07	1.00	1.00		1.00		1.00	0.01	2.00	3.23
7. I-86-08				1.00		0.00	0.00	1.00	1.00
8. I-87-01	1.00	1.00				1.00	0.01	1.00	2.23
9. I-87-02			0.80			0.00	0.00	0.80	1.20
10. I-87-03			1.50			0.00	0.00	1.50	2.25
11. I-87-04			1.00			0.00	0.00	1.00	1.50
12. I-87-05			4.00			0.00	0.00	4.00	6.00
13. I-87-06			0.90			0.00	0.00	0.90	1.35
14. I-87-07	1.00	1.00				1.00	0.01	1.00	2.23
15. I-87-08			9.10	17.80		0.00	0.00	26.90	31.45
16. I-87-09			0.50			0.00	0.00	0.50	0.75
17. I-87-10	1.00	1.00				1.00	0.01	1.00	2.23
18. I-87-11			0.75			0.00	0.00	0.75	1.13
19. I-87-12			8.00			0.00	0.00	8.00	12.00
20. I-87-13			0.78			0.00	0.00	0.78	1.17
21. I-87-14	2.00	2.00				2.00	0.03	2.00	4.46
22. I-87-15	12.00	12.00				12.00	0.15	12.00	26.76
23. I-87-16	8.00	8.00	44.90			8.00	0.10	52.90	85.19
TOTALS:	28.00	28.00	72.23	33.40	0.00	28.00	0.35	133.63	204.19

RECEIVED

MAY 18 1987

WATER RESOURCES DEPT.  
SALEM, OREGON



CONTRACT NO.	TOWNSHIP	RANGE	SECTION	$\frac{1}{2}$ $\frac{1}{4}$	PRIMARY	SUPPLEMENTAL (PERMIT NO.)
I-86-1	30S.	6W.	12	NESE	----	3.0 Supplemental P#36710
I-86-2	30S.	5W.	6	NESE SESE	----	1.6 Supplemental P#33882 2.0
I-86-4	30S.	5W.	5	NENW SENW	0.20 1.80	Galesville Reservoir
✓ <i>NENW</i> POD from South Umpqua - 35'N. & 660'W. from CN1/16 Sec. 5, T.30S. R.5W., Sec. 5						
I-86-5	29S.	6W.	2	NWNW	----	4.0 Supplemental P#38725
I-86-6	29S.	6W.	3 2	NENE NWNW	----	0.7 Supplemental P#38917 2.3
I-86-7	30S.	5W.	5 5	NENW SENW NENW SENW	---- 0.30 0.70	0.5 Supplemental P#27769 0.5 Galesville Reservoir
✓ <i>NENW</i> POD from South Umpqua - 150'N. & 435'W. from C N1/16 Sec. 5, T.30S. R.5W., Sec. 5						
I-86-8	28S.	6W.	20	SWSW	----	1.0 Supplemental P#28147
I-87-1	26S.	6W.	22	NWNE	1.00	Galesville Reservoir
✓ <i>NWNE</i> POD from South Umpqua - 370'S. & 670'E. from N $\frac{1}{4}$ Cor. S.22, T.26S. R.6W., Sec. 22						
I-87-2	28S.	6W.	29	SWSE	----	0.3 Supplemental P#48014 0.5 Supplemental P#44845
I-82-3	29S.	6W.	3 2	NENE NWNW	---- ----	0.2 Supplemental P#46520 1.3
I-87-4	30S.	6W.	33	SENW	----	1.0 Supplemental P#39849
I-87-5	29S.	6W.	3 2	NENE NWNW	---- ----	0.4 Supplemental P#46636 3.6
I-87-6	28S.	6W.	29 32	SWSE SESE NENE NWNE	----	0.5 Supplemental P#47650 0.1 0.1 0.2
I-87-7	29S.	6W.	4	NENW	1.00	Galesville Reservoir
✓ <i>SWSE</i> POD from South Umpqua - 230'N. & 40'E. from N $\frac{1}{4}$ Cor. S.4 T.28S. R.6W., Sec. 33						
I-87-8	31S.	4W.	33	NESW NWSE NESW SESW NWSE SWSE	----	2.6 Supplemental P#27501 15.2 3.0 Supplemental P#43055 2.2 0.6 3.3
<b>Application No. 69102</b>						
<b>Permit No.</b>						
I-87-9	26S.	6W.	22	NWNE	----	0.5 Supplemental P#46662
I-87-10	30S.	5W.	5	NWNE	1.00	Galesville Reservoir
✓ <i>NWNE</i> POD from South Umpqua - 640'N. & 250'E. from C N1/16 Cor. S.5, T.30S. R.5 W.						
I-87-11	26S.	6W.	22	NWNE	----	0.75 Supplemental P#46900
I-87-12	27S.	6W.	34	SWSE	----	5.4 Supplemental P#47341 1.1 Supplemental P#42445 1.5 Supplemental P#42445
	28S.	6W.	3	NWNE		

**RECEIVED**

MAY 18 1987

**WATER RESOURCES DEPT  
SALEM OREGON**

CONTRACT NO.	TOWNSHIP	RANGE	SECTION	$\frac{1}{2}$ $\frac{1}{2}$	PRIMARY	SUPPLEMENTAL (PERMIT NO.)
I-87-13	30S.	6W.	33	SENW	----	0.78 Supplemental P#39848
I-87-14	28S.	6W.	35	SWSW SESW	0.40 1.60	Galesville Reservoir
✓POD from South Umpqua - 100' N. & 2400' W. from S $\frac{1}{2}$ Cor. S.35, T.28S. R.6W.						
I-87-15	30S.	6W.	12	SESE	12.00	Galesville Reservoir
POD from South Umpqua - 190' S. & 150' W. from NW Cor. DLC 42, T.30S. R.6W. Sec. 12						
I-87-16	27S.	6W.	13	NWSE	8.00	Galesville Reservoir
				SWSW	----	2.3 Supplemental P#45076
			14	SENE		0.1
				SWNE		14.0
				NWSE		15.0
				SWSE		0.6
				SESE		8.0
			23	NENE		4.5
			24	NWNW		0.4
POD from South Umpqua - 770' S. & 660' W. from C E1/16 cor. S.13, T.27S. R.6W.						

Application No. 69102  
Permit No.

**RECEIVED**  
MAY 18 1987  
WATER RESOURCES DEPT  
SALEM OREGON

Application No. 69482

RECEIVED

Permit No. PLACE OF USE

NOV 24 1987

CONTRACT #	TOWNSHIP	RANGE	SECTION	1/4 1/4	PRIMARY	SUPPLEMENTAL
I-87-34	30S	6W	24	SW NE	1.0 (Cow Cr.)	Galesville Reservoir
I-87-35	30S	5W	30	NW NW SW NW		4.3 Suppl. 0.3 to P#27768
I-87-36	27S	6W	13	SW SW		3.3 Suppl. to P#43481 .3 Suppl. to P#49504
I-87-36	27S	6W	13	NW SE SW SE		.5 Suppl. 7.0 to P# 43482
I-87-36	27S	6W	14	NE SW SE SW		2.8 Suppl. 2.0 to P#43483
I-87-36	27S	6W	5 8	SW SW NW NW		.2 Suppl. 3.3 to P#27660
I-87-37	30S	5W	5	SE NW	1.0 (S. Umpqua)	Galesville Reservoir
I-87-38	29S	5W	33	NE NW NW NE	4.2 0.4 (S. Umpqua)	Galesville Reservoir
I-87-39	28S	6W	33	NW SW		3.5 Suppl. to P#48125
I-87-40	28S	6W	3	SW SW		2.7 Suppl. to P#45257
I-87-41	29S	6W	4	NE NW NW NE		3.8 Suppl. 1.0 to P#47462
I-87-42	29S	5W	33	NE NW NW NE		7.2 Suppl. 1.6 to P#42902
I-87-43	27S	6W	5	NW SE NE SE SW SE SE SE		10.6 Suppl. 3.2 to 0.9 0.3 P#41595

WATER RESOURCES DEPT  
SALEM, OREGON

need PC

# Application No. 69482

## Permit No. STATE OF OREGON

TRACT #	TOWNSHIP	RANGE	SECTION	¼ ¼	PRIMARY	SUPPLEMENTAL
I-87-43	27S	6W	5	SW SE SE SE		14.8 Suppl. 2.9 to 0.6 P#46749 0.2
			8	NW NE NE NE		
I-87-44	32S	5W	19	NE SW SE SW		12.3 Suppl. 2.7 P#40731
I-87-45	31S	4W	33	SW NE		2.0 Suppl. to P#44016
I-87-46	28S	6W	28	NW NW SW NW		5.1 Suppl. 2.2 to P# 46774
I-87-47	27S	6W	5	NW NE SW NE		4.4 Suppl. 14.2 to P#42063
I-87-48	27S	6W	13	NW SE SW SE	0.2 0.4 (S. Umpqua)	Galesville Reservoir
I-87-49	27S	6W	13	SW SW	0.5 (S. Umpqua)	Galesville Reservoir
I-87-50	27S	6W	13	NE SE SE SE	0.4 0.6 (S. Umpqua)	Galesville Reservoir
I-87-51	27S	6W	13	NW SE SW SE	0.5 0.5 (S. Umpqua)	Galesville Reservoir
I-87-52	27S	6W	9	NE NE SE NE		11.7 Suppl. 11.3 to 13.3 P#32876 0.5 21.1 0.1
			10	NW NW NE NW SW NW SE NW		
I-87-53	27S	6W	14	SE NW NE SW	0.8 0.2 (S. Umpqua)	Galesville Reservoir
I-87-54	27S	6W	14	SE NW SW NW	0.45 0.3 (S. Umpqua)	Galesville Reservoir
I-87-55	27S	6W	14	SE NW NE SW	0.5 0.5 (S. Umpqua)	Galesville Reservoir

TRACT #	TOWNSHIP	RANGE	SECTION	$\frac{1}{4}$ $\frac{1}{4}$	PRIMARY	SUPPLEMENTAL
I-87-56	27S	6W	13	NW SE SW SE	0.9 0.1 (S. Umpqua)	Galesville Reservoir
I-87-57	27S	6W	14	SW NW SE NW	0.72 0.1 (S. Umpqua)	Galesville Reservoir
I-87-58	27S	6W	5	SE NW NW NE SW NE NW SE NE SW		9.0 Suppl. 1.0 to 17.5 P#38872 8.0 9.5
I-87-59	27S	6W	9	SW SE SE SE	4.4 3.35 (S. Umpqua)	Galesville Reservoir
I-87-60	28S	6W	20	SW SW SE SW		4.4 Suppl. 5.6 to P#28147
I-87-60	28S	6W	21	SW SE SE SE		5.4 Suppl. 2.1 to P#36540
I-87-61	31S	4W	33	SE SW SW SE	0.8 0.2 (Cow Crk.)	Galesville Reservoir
I-87-62	28S 29S	6W	34 3	SE SE NE NE		5.0 Suppl. to 5.0 P#35996
I-87-63 y ofield	28S	6W	21	SE SW		2.0 Suppl. to P#28247
I-87-64	30S	6W	27	SE SE	2.0 (Cow Crk.)	Galesville Reservoir
I-87-65	30S	6W	27	SW SE		1.0 suppl. to P#37578
I-87-68	27S	6W	16	SE SE		0.70 Suppl. to P#46648
I-88-1	30S	6W	27	SW SE SE SE	0.12 0.66 (Cow Crk.)	Galesville Reservoir



Copy

CONTRACT NO.	TOWNSHIP	RANGE	SECTION	1/4	PRIMARY	SUPPLEMENTAL (PERMIT NO.)
I-86-1	30S.	6W.	12	NESE	----	3.0 Supplemental P#36710
I-86-2	30S.	5W.	6	NESE SESE	----	1.6 Supplemental P#33882 2.0
I-86-4	30S.	5W.	5	NENW SENW	0.20 1.80	Galesville Reservoir
POD from South Umpqua - 35'N. & 660'W. from CN1/16 Sec. 5, T.30S. R.5W., Sec. 5						
I-86-5	29S.	6W.	2	NWNW	----	4.0 Supplemental P#38725
I-86-6	29S.	6W.	3 2	NENE NWNW	----	0.7 Supplemental P#38917 2.3
I-86-7	30S.	5W.	5	NENW SENW	0.30 0.70	0.5 Supplemental P#27769 0.5 Galesville Reservoir
POD from South Umpqua - 150'N. & 435'W. from C N1/16 Sec. 5, T.30S. R.5W., Sec. 5						
I-86-8	28S.	6W.	20	SWSW	----	1.0 Supplemental P#28147
I-87-1	26S.	6W.	22	NWNE	1.00	Galesville Reservoir
POD from South Umpqua - 370'S. & 670'E. from N 1/4 Cor. S.22, T.26S. R.6W., Sec. 22						
I-87-2	28S.	6W.	29	SWSE	----	0.3 Supplemental P#48014 0.5 Supplemental P#44845
I-82-3	29S.	6W.	3 2	NENE NWNW	----	0.2 Supplemental P#46520 1.3
I-87-4	30S.	6W.	33	SENW	----	1.0 Supplemental P#39849
I-87-5	29S.	6W.	3 2	NENE NWNW	----	0.4 Supplemental P#46636 3.6
I-87-6	28S.	6W.	29 32	SWSE SESE NENE NWNE	----	0.5 Supplemental P#47650 0.1 0.1 0.2
I-87-7	29S.	6W.	4	NENW	1.00	Galesville Reservoir
POD from South Umpqua - 230'N. & 40'E. from N 1/4 Cor. S.4 T.28S. R.6W., Sec. 33						
I-87-8	31S.	4W.	33	NESW NWSE NESW SESW NWSE SWSE	----	2.6 Supplemental P#27501 15.2 3.0 Supplemental P#43055 2.2 0.6 3.3
Application No. 67102 Permit No.						
I-87-9	26S.	6W.	22	NWNE	----	0.5 Supplemental P#46662
I-87-10	30S.	5W.	5	NWNE	1.00	Galesville Reservoir
POD from South Umpqua - 640'N. & 250'E. from C N1/16 Cor. S.5, T.30S. R.5 W.						
I-87-11	26S.	6W.	22	NWNE	----	0.75 Supplemental P#46900
I-87-12	27S.	6W.	34	SWSE	----	5.4 Supplemental P#47341 1.1 Supplemental P#42445 1.5 Supplemental P#42445
	28S.	6W.	3	NWNE		



Copy

CONTRACT NO.	TOWNSHIP	RANGE	SECTION	¼ ¼	PRIMARY	SUPPLEMENTAL (PERMIT NO.)
I-87-13	30S.	6W.	33	SENW	----	0.78 Supplemental P#39848
I-87-14	28S.	6W.	35	SWSW SESW	0.40 1.60	Galesville Reservoir
✓POD from South Umpqua - 100' N. & 2400' W. from S ¼ Cor. S.35, T.28S. R.6W.						
I-87-15	30S.	6W.	12	SESE	12.00	Galesville Reservoir
POD from South Umpqua - 190' S. & 150' W. from NW Cor. DLC 42, T.30S. R.6W. Sec. 12						
I-87-16	27S.	6W.	13	NWSE	8.00	Galesville Reservoir
				SWSW	----	2.3 Supplemental P#45076
			14	SENE		0.1
				SWNE		14.0
				NWSE		15.0
				SWSE		0.6
				SESE		8.0
			23	NENE		4.5
			24	NWNW		0.4
POD from South Umpqua - 770' S. & 660' W. from C E1/16 cor. S.13, T.27S. R.6W.						

Application No. 691122  
Permit No.

**RECEIVED**  
MAY 18 1987  
WATER RESOURCES DEPT  
SAIFM OREGON

Insert POD's as follows for all  
of maps ~~APB~~

Galesville Reservoir - SW<sup>+</sup>NE<sup>4</sup> Section 28,  
T 31 S, R 4 W, WM; 2920 feet North end  
2060 feet West from SE Corner, Section 28.

Contract I-86-1 - SE<sup>1</sup>/<sub>4</sub>NE<sup>1</sup>/<sub>4</sub>, Section 12, T 30 S, R  
6 W, WM; 40 feet North, 850 feet West from E<sup>1</sup>/<sub>4</sub>  
Corner Section 12

148 →

AP  
TOOLS

MOD

APPL

STATE OF OREGON

COUNTY OF DOUGLAS

PERMIT TO APPROPRIATE THE PUBLIC WATERS

THIS PERMIT IS HEREBY ISSUED TO

DOUGLAS COUNTY WATER RESOURCES DEPARTMENT  
ROOM 103 JUSTICE BUILDING  
ROSEBURG, OREGON 97470

503-440-4255

9964

to use the waters of SOUTH UMPQUA RIVER, a tributary of UMPQUA RIVER, and GALESVILLE RESERVOIR constructed under Permit R- , a tributary of COW CREEK, for IRRIGATION OF AND SUPPLEMENTAL IRRIGATION OF .

This Permit is issued approving Application 69102. The date of priority is MAY 18, 1987. The use is limited to not more than 204.2 ACRE-FEET FROM GALESVILLE RESERVOIR FOR SUPPLEMENTAL IRRIGATION AND 0.35 CUBIC FOOT PER SECOND FROM SOUTH UMPQUA RIVER FOR IRRIGATION, or its equivalent in case of rotation, measured at the point of diversion from the source.

A 280 ACRES

405.63 AC

133-63

STORAGE WATER ONLY

The points of diversion are located as follows:

- NW 1/4 SE 1/4, SECTION 13, T 27 S, R 6 W; NE 1/4 NW 1/4, SECTION 5, T 30 S, R 5 W;
- NW 1/4 NE 1/4, SECTION 22, T 26 S, R 6 W; SW 1/4 SE 1/4, SECTION 33, T 28 S, R 6 W, W.M.;
- SW 1/4 NE 1/4, SECTION 28, T 31 S, R 4 W, W.M.; RIVER - 770 FEET SOUTH AND 660 FEET WEST FROM CENTER E 1/16 CORNER, SECTION 13;
- 35 FEET NORTH AND 660 FEET WEST FROM CENTER N 1/16 CORNER, SECTION 5;
- 150 FEET NORTH AND 435 FEET WEST FROM CENTER N 1/16 CORNER, SECTION 5;
- 370 FEET SOUTH AND 670 FEET EAST FROM N 1/4 CORNER, SECTION 22;
- 230 FEET NORTH AND 40 FEET EAST FROM N 1/4 CORNER, SECTION 4;
- 640 FEET NORTH AND 250 FEET EAST FROM CENTER N 1/6 CORNER, SECTION 5;
- 100 FEET NORTH AND 2400 FEET WEST FROM S 1/4 CORNER, SECTION 35;
- 190 FEET SOUTH AND 150 FEET WEST FROM NW CORNER, DLC 42, SECTION 12;
- DAM - 2920 FEET NORTH AND 2060 FEET WEST FROM SE CORNER, SECTION 28.

*Dele*

The amount of water used for irrigation, together with the amount secured under any other right existing for the same lands, shall be limited to ONE-EIGHTIETH of one cubic foot per second per acre, or its equivalent for each acre irrigated and shall be further limited to a diversion of not to exceed 2.5 acre-feet per acre for each acre irrigated during the irrigation season of each year. This permit shall be limited to any deficiency in the available supply of any prior permit for the same land and shall not exceed the limitation allowed herein.

The use shall conform to such reasonable rotation system as may be ordered by the proper state officer.

A description of the proposed place of use under the Permit is as follows:

SUPPLEMENTAL IRRIGATION

CONTRACT

- I-86-1 NE 1/4 SE 1/4 3.0 ACRES  
SECTION 12  
TOWNSHIP 30 SOUTH, RANGE 6 WEST, W.M.
- I-86-2 NE 1/4 SE 1/4 1.6 ACRES  
SE 1/4 SE 1/4 2.0 ACRES  
SECTION 6  
TOWNSHIP 30 SOUTH, RANGE 5 WEST, W.M.
- I-86-5 NW 1/4 NW 1/4 4.0 ACRES  
SECTION 2  
TOWNSHIP 29 SOUTH, RANGE 6 WEST, W.M.

from dived flow & storage

LIVE FLOW LIMIT

I-86-6 ✓ NE 1/4 NE 1/4 0.7 ACRE  
 SECTION 3  
 NW 1/4 NW 1/4 2.3 ACRES  
 SECTION 2  
 TOWNSHIP 29 SOUTH, RANGE 6 WEST, W.M.

I-86-7 ✓ NE 1/4 NW 1/4 0.5 ACRE  
 SE 1/4 NW 1/4 0.5 ACRE  
 SECTION 5  
 TOWNSHIP 30 SOUTH, RANGE 5 WEST, W.M.

I-86-8 ✓ SW 1/4 SW 1/4 1.0 ACRE  
 SECTION 20  
 TOWNSHIP 28 SOUTH, RANGE 6 WEST, W.M.

I-87-2 ✓ SW 1/4 SE 1/4 0.8 ACRE  
 SECTION 29  
 TOWNSHIP 28 SOUTH, RANGE 6 WEST, W.M.

I-82-3 ✓ NW 1/4 NW 1/4 1.3 ACRES  
 SECTION 2  
 NE 1/4 NE 1/4 0.2 ACRE  
 SECTION 3  
 TOWNSHIP 29 SOUTH, RANGE 6 WEST, W.M.

I-87-4 ✓ SE 1/4 NW 1/4 1.0 ACRE  
 SECTION 33  
 TOWNSHIP 30 SOUTH, RANGE 6 WEST, W.M.

I-87-5 ✓ NW 1/4 NW 1/4 3.6 ACRES  
 SECTION 2  
 NE 1/4 NE 1/4 0.4 ACRE  
 SECTION 3  
 TOWNSHIP 29 SOUTH, RANGE 6 WEST, W.M.

I-87-6 SW 1/4 SE 1/4 0.5 ACRE  
 SE 1/4 SE 1/4 0.1 ACRE  
 SECTION 29  
 NE 1/4 NE 1/4 0.1 ACRE  
 NW 1/4 NE 1/4 0.2 ACRE  
 SECTION 32  
 TOWNSHIP 28 SOUTH, RANGE 6 WEST, W.M.

I-87-8 NE 1/4 SW 1/4 5.6 ACRES  
 SE 1/4 SW 1/4 2.2 ACRES  
 NW 1/4 SE 1/4 15.8 ACRES  
 SW 1/4 SE 1/4 3.3 ACRES  
 SECTION 33  
 TOWNSHIP 31 SOUTH, RANGE 4 WEST, W.M.

I-87-9 NW 1/4 NE 1/4 0.5 ACRE  
 SECTION 22  
 TOWNSHIP 26 SOUTH, RANGE 6 WEST, W.M.

I-87-11 NW 1/4 NE 1/4 0.75 ACRE  
 SECTION 22  
 TOWNSHIP 26 SOUTH, RANGE 6 WEST, W.M.

I-87-12 ✓ SW 1/4 SE 1/4 6.5 ACRES  
 SECTION 34  
 TOWNSHIP 27 SOUTH, RANGE 6 WEST, W.M.

NW 1/4 NE 1/4 1.5 ACRES  
 SECTION 3  
 TOWNSHIP 28 SOUTH, RANGE 6 WEST, W.M.

CONTRACT NO.	TOWNSHIP	RANGE	SECTION	$\frac{1}{2}$ $\frac{1}{2}$	PRIMARY	SUPPLEMENTAL (PERMIT NO.)
I-87-13	30S.	6W.	33	SENW	----	0.78 Supplemental P#39848
I-87-14	28S.	6W.	35	SWSW SESW	0.40 1.60	Galesville Reservoir
POD from South Umpqua - 100' N. & 2400' W. from S $\frac{1}{4}$ Cor. S.35, T.28S. R.6W.						
I-87-15	30S.	6W.	12	SESE	12.00	Galesville Reservoir
POD from South Umpqua - 190' S. & 150' W. from NW Cor. DLC 42, T.30S. R.6W. Sec. 12						
I-87-16	27S.	6W.	13	NWSE	8.00	Galesville Reservoir
POD from South Umpqua - 770' S. & 660' W. from C E1/16 cor. S.13, T.27S. R.6W.						
			14	SWSW	----	2.3 Supplemental P#45076
				SENE		0.1
				SWNE		14.0
				NWSE		15.0
				SWSE		0.6
				SESE		8.0
			23	NENE		4.5
			24	NWNW		0.4

Application No. 69112  
 Permit No.

**RECEIVED**  
 MAY 18 1987  
 WATER RESOURCES DEPT  
 SALEM OREGON

I-87-13 SE 1/4 NW 1/4 0.78 ACRE  
SECTION 33  
TOWNSHIP 30 SOUTH, RANGE 6 WEST, W.M.

I-87-35 NW 1/4 NW 1/4 4.30 ACRES  
SW 1/4 NW 1/4 0.30 ACRE  
SECTION 30  
TOWNSHIP 30 SOUTH, RANGE 5 WEST, W.M.

I-87-36 SW 1/4 SW 1/4 0.20 ACRE  
SECTION 5  
NW 1/4 NW 1/4 3.30 ACRES  
SECTION 8  
SW 1/4 SW 1/4 3.60 ACRES  
NW 1/4 SE 1/4 0.50 ACRE  
SW 1/4 SE 1/4 7.00 ACRES  
SECTION 13  
NE 1/4 SW 1/4 2.80 ACRES  
SE 1/4 SW 1/4 2.00 ACRES  
TOWNSHIP 27 SOUTH, RANGE 6 WEST, W.M.

I-87-39 NW 1/4 SW 1/4 3.50 ACRES  
SECTION 33  
TOWNSHIP 28 SOUTH, RANGE 6 WEST, W.M.

I-87-40 SW 1/4 SW 1/4 2.70 ACRES  
SECTION 3  
TOWNSHIP 28 SOUTH, RANGE 6 WEST, W.M.

I-87-41 NW 1/4 NE 1/4 1.00 ACRE  
NE 1/4 NW 1/4 3.80 ACRES  
SECTION 4  
TOWNSHIP 29 SOUTH, RANGE 6 WEST, W.M.

I-87-42 NW 1/4 NE 1/4 1.60 ACRES  
NE 1/4 NW 1/4 7.20 ACRES  
SECTION 33  
TOWNSHIP 29 SOUTH, RANGE 5 WEST, W.M.

I-87-43 NE 1/4 SE 1/4 3.20 ACRES  
NW 1/4 SE 1/4 10.60 ACRES  
SW 1/4 SE 1/4 15.70 ACRE  
SE 1/4 SE 1/4 3.20 ACRE  
SECTION 5  
NE 1/4 NE 1/4 0.20 ACRE  
NW 1/4 NE 1/4 0.60 ACRE  
SECTION 8  
TOWNSHIP 27 SOUTH, RANGE 6 WEST, W.M.

I-87-44 NE 1/4 SW 1/4 12.30 ACRES  
SE 1/4 SW 1/4 2.70 ACRES  
SECTION 19  
TOWNSHIP 32 SOUTH, RANGE 5 WEST, W.M.

I-87-45 SW 1/4 NE 1/4 2.00 ACRES  
SECTION 33  
TOWNSHIP 31 SOUTH, RANGE 4 WEST, W.M.

I-87-46 NW 1/4 NW 1/4 5.10 ACRES  
SW 1/4 NW 1/4 2.20 ACRES  
SECTION 28  
TOWNSHIP 28 SOUTH, RANGE 6 WEST, W.M.

I-87-47 NW 1/4 NE 1/4 4.40 ACRES  
SW 1/4 NE 1/4 14.20 ACRES  
SECTION 5  
TOWNSHIP 27 SOUTH, RANGE 6 WEST, W.M.

*insert*  
*change*

I-87-52            NE 1/4 NE 1/4    11.70 ACRES  
                      SE 1/4 NE 1/4    11.30 ACRES  
    SECTION 9

                     NE 1/4 NW 1/4    0.50 ACRE  
                      NW 1/4 NW 1/4    13.30 ACRES  
                      SW 1/4 NW 1/4    21.10 ACRES  
                      SE 1/4 NW 1/4    0.10 ACRE  
    SECTION 10  
 TOWNSHIP 27 SOUTH, RANGE 6 WEST, W.M.

I-87-58            NW 1/4 NE 1/4    1.00 ACRE  
                      SW 1/4 NE 1/4    17.50 ACRES  
                      SE 1/4 NW 1/4    9.00 ACRES  
                      NE 1/4 SW 1/4    9.50 ACRES  
                      NW 1/4 SE 1/4    8.00 ACRES  
    SECTION 5  
 TOWNSHIP 27 SOUTH, RANGE 6 WEST, W.M.

I-87-60            SW 1/4 SW 1/4    4.40 ACRES  
                      SE 1/4 SW 1/4    5.60 ACRES  
    SECTION 20  
 TOWNSHIP 28 SOUTH, RANGE 6 WEST, W.M.

I-87-60            SW 1/4 SE 1/4    5.40 ACRES  
                      SE 1/4 SE 1/4    2.10 ACRES  
    SECTION 21  
 TOWNSHIP 28 SOUTH, RANGE 6 WEST, W.M.

I-87-62            SE 1/4 SE 1/4    5.00 ACRES  
    SECTION 24  
 TOWNSHIP 28 SOUTH, RANGE 6 WEST, W.M.

                     NE 1/4 NE 1/4    5.00 ACRES  
    SECTION 3  
 TOWNSHIP 29 SOUTH, RANGE 6 WEST, W.M.

I-87-63            SE 1/4 SW 1/4    2.00 ACRES  
    SECTION 21  
 TOWNSHIP 28 SOUTH, RANGE 6 WEST, W.M.

I-87-65            SW 1/4 SE 1/4    1.00 ACRE  
    SECTION 27  
 TOWNSHIP 30 SOUTH, RANGE 6 WEST, W.M.

I-87-68            SE 1/4 SE 1/4    0.70 ACRE  
    SECTION 16  
 TOWNSHIP 27 SOUTH, RANGE 6 WEST, W.M.

I-88-2            NW 1/4 SE 1/4    1.30 ACRES  
    SECTION 19  
 TOWNSHIP 30 SOUTH, RANGE 5 WEST, W.M.

I-88-5            SE 1/4 SW 1/4    14.40 ACRES  
    SECTION 29  
 TOWNSHIP 28 SOUTH, RANGE 6 WEST, W.M.

I-88-6            NW 1/4 NW 1/4    4.90 ACRES  
    SECTION 3  
                      NE 1/4 NE 1/4    8.80 ACRES  
    SECTION 4  
 TOWNSHIP 29 SOUTH, RANGE 6 WEST, W.M.

*June*  
~~10069A~~  
*delete*

PRIMARY IRRIGATION

I-86-4 ✓ NE 1/4 NW 1/4 0.20 ACRE  
 SE 1/4 NW 1/4 1.80 ACRES  
 SECTION 5  
 TOWNSHIP 30 SOUTH, RANGE 5 WEST, W.M.

I-86-7 ✓ NE 1/4 NW 1/4 0.30 ACRE  
 SE 1/4 NW 1/4 0.70 ACRE  
 SECTION 5  
 TOWNSHIP 30 SOUTH, RANGE 5 WEST, W.M.

I-87-1 NW 1/4 NE 1/4 1.00 ACRE  
 SECTION 22  
 TOWNSHIP 26 SOUTH, RANGE 6 WEST, W.M.

I-87-7 NE 1/4 NW 1/4 1.00 ACRE  
 SECTION 4  
 TOWNSHIP 29 SOUTH, RANGE 6 WEST, W.M.

I-87-10 NW 1/4 NE 1/4 1.00 ACRE  
 SECTION 5  
 TOWNSHIP 30 SOUTH, RANGE 5 WEST, W.M.

I-87-14 SW 1/4 SW 1/4 0.40 ACRE  
 SE 1/4 SW 1/4 1.60 ACRES  
 SECTION 35  
 TOWNSHIP 28 SOUTH, RANGE 6 WEST, W.M.

I-87-15 SE 1/4 SE 1/4 12.00 ACRES  
 SECTION 12  
 TOWNSHIP 30 SOUTH, RANGE 6 WEST, W.M.

I-87-16 NW 1/4 SE 1/4 8.00 ACRES  
 SECTION 13  
 TOWNSHIP 27 SOUTH, RANGE 6 WEST, W.M.

I-87-34 SW 1/4 NE 1/4 1.00 ACRE  
 SECTION 24  
 TOWNSHIP 30 SOUTH, RANGE 6 WEST, W.M.

I-87-37 SE 1/4 NW 1/4 1.00 ACRE  
 SECTION 5  
 TOWNSHIP 30 SOUTH, RANGE 5 WEST, W.M.

I-87-38 NW 1/4 NE 1/4 0.40 ACRE  
 NE 1/4 NW 1/4 4.20 ACRES  
 SECTION 33  
 TOWNSHIP 29 SOUTH, RANGE 5 WEST, W.M.

I-87-48 NW 1/4 SE 1/4 0.20 ACRE  
 SW 1/4 SE 1/4 0.40 ACRE  
 SECTION 13  
 TOWNSHIP 27 SOUTH, RANGE 6 WEST, W.M.

I-87-49 SW 1/4 SW 1/4 0.50 ACRE  
 SECTION 13  
 TOWNSHIP 27 SOUTH, RANGE 6 WEST, W.M.

I-87-50 NE 1/4 SE 1/4 0.40 ACRE  
 SE 1/4 SE 1/4 0.60 ACRE  
 SECTION 13  
 TOWNSHIP 27 SOUTH, RANGE 6 WEST, W.M.

Dary B



↑

Same  
Doug B  
delete

I-87-51            NW 1/4 SE 1/4    0.50 ACRE  
                     SW 1/4 SE 1/4    0.50 ACRE  
                                 SECTION 13  
TOWNSHIP 27 SOUTH, RANGE 6 WEST, W.M.

I-87-53            SE 1/4 NW 1/4    0.80 ACRE  
                     NE 1/4 SW 1/4    0.20 ACRE  
                                 SECTION 14  
TOWNSHIP 27 SOUTH, RANGE 6 WEST, W.M.

I-87-54            SW 1/4 NW 1/4    0.45 ACRE  
                     SE 1/4 NW 1/4    0.30 ACRE  
                                 SECTION 14  
TOWNSHIP 27 SOUTH, RANGE 6 WEST, W.M.

I-87-55            SE 1/4 NW 1/4    0.50 ACRE  
                     NE 1/4 SW 1/4    0.50 ACRE  
                                 SECTION 14  
TOWNSHIP 27 SOUTH, RANGE 6 WEST, W.M.

I-87-56            NW 1/4 SE 1/4    0.90 ACRE  
                     SW 1/4 SE 1/4    0.10 ACRE  
                                 SECTION 13  
TOWNSHIP 27 SOUTH, RANGE 6 WEST, W.M.

I-87-57            SW 1/4 NW 1/4    0.72 ACRE  
                     SE 1/4 NW 1/4    0.10 ACRE  
                                 SECTION 14  
TOWNSHIP 27 SOUTH, RANGE 6 WEST, W.M.

I-87-59            SW 1/4 SE 1/4    4.40 ACRES  
                     SE 1/4 SE 1/4    3.35 ACRES  
                                 SECTION 9  
TOWNSHIP 27 SOUTH, RANGE 6 WEST, W.M.

I-87-61            SE 1/4 SW 1/4    0.80 ACRE  
                     SW 1/4 SE 1/4    0.20 ACRE  
                                 SECTION 33  
TOWNSHIP 31 SOUTH, RANGE 4 WEST, W.M.

I-87-64            SE 1/4 SE 1/4    2.00 ACRES  
                                 SECTION 27  
TOWNSHIP 30 SOUTH, RANGE 6 WEST, W.M.

I-88-1            SW 1/4 SE 1/4    0.12 ACRE  
                     SE 1/4 SE 1/4    0.66 ACRE  
                                 SECTION 27  
TOWNSHIP 30 SOUTH, RANGE 6 WEST, W.M.

I-88-3            SE 1/4 NE 1/4    2.00 ACRES  
                                 SECTION 19  
TOWNSHIP 30 SOUTH, RANGE 5 WEST, W.M.

I-88-4            NE 1/4 SE 1/4    4.50 ACRES  
                                 SECTION 32  
TOWNSHIP 29 SOUTH, RANGE 5 WEST, W.M.

Actual construction work shall begin on or before , and shall be completed on or before October 1, 1992. Complete application of the water to the use shall be made on or before October 1, 1993.

Failure to comply with any of the provisions of this permit may result in action including, but not limited to restrictions on the use, civil penalties, or cancellation of the permit.

This permit is for the beneficial use of water without waste. The water user is advised that new regulations may require the use of best practical technologies or conservation practices to achieve this end.

By law, the land use associated with this water use must be in compliance with statewide land-use goals and any local acknowledged land-use plan.

The use granted herein may be made only at times when sufficient water is available to satisfy all prior rights, including rights for maintaining instream flows.

Issued this date, .

---

Water Resources Department  
William H. Young  
Director

Remarks:.....  
.....  
.....  
.....  
.....  
.....  
.....  
.....

This permit, when issued, is for the beneficial use of water. By law, the land use associated with this water use must be in compliance with statewide land-use goals and any local acknowledged land-use plan. It is possible that the land use you propose may not be allowed if it is not in keeping with the goals and the acknowledged plan. Your city or county planning agency can advise you about the land-use plan in your area.

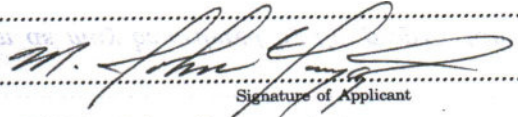
  
Signature of Applicant

BY M. John Youngquist  
Water Resources Coordinator

This is to certify that I have examined the foregoing application, together with the accompanying maps and data, and return the same for.....  
.....

In order to retain its priority, this application must be returned to the Water Resources Director with corrections on or before ....., 19.....

WITNESS my hand this ..... day of....., 19.....

Water Resources Director

By .....

This instrument was first received in the office of the Water Resources Director at Salem, Oregon, on the  
18<sup>th</sup> day of May, 19 87, at 8:00 o'clock  
A.M.

Application No. 69102 Permit No.....

Application No. 69102

Permit No.

### Permit to Appropriate the Public Waters of the State of Oregon

This is to certify that I have examined the foregoing application and do hereby grant the same SUBJECT TO EXISTING RIGHTS INCLUDING THE EXISTING FLOW POLICIES ESTABLISHED BY THE WATER POLICY REVIEW BOARD and the following limitations and conditions:

The right herein granted is limited to the amount of water which can be applied to beneficial use and shall not exceed ..... cubic feet per second measured at the point of diversion from the stream, or its equivalent in case of rotation with other water users, from .....

.....

The use to which this water is to be applied is .....

.....

If for irrigation, this appropriation shall be limited to ..... of one cubic foot per second or its equivalent for each acre irrigated.....

.....

.....

.....

.....

..... and shall be subject to such reasonable rotation system as may be ordered by the proper state officer.

The priority date of this permit is .....

Actual construction work shall begin on or before..... and shall thereafter be prosecuted with reasonable diligence and be completed on or before October 1, 19.....

Complete application of the water to the proposed use shall be made on or before October 1, 19.....

WITNESS my hand this ..... day of....., 19.....

T.31 S. R4 W.

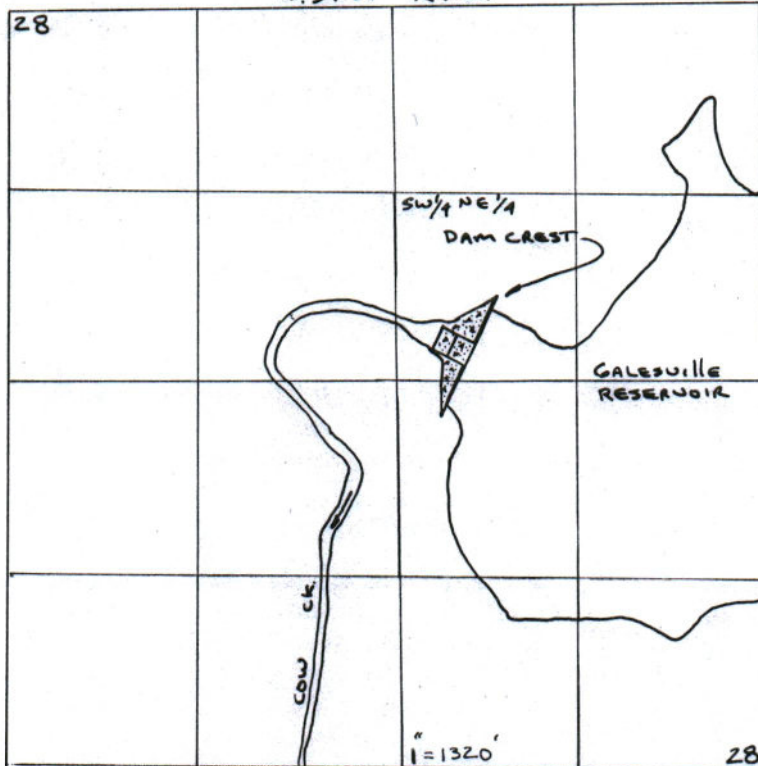

DAM (POD) = 2920' N. ; 2060' W. FROM SE COR. S. 28

T.30 S. R6 W. S. 12

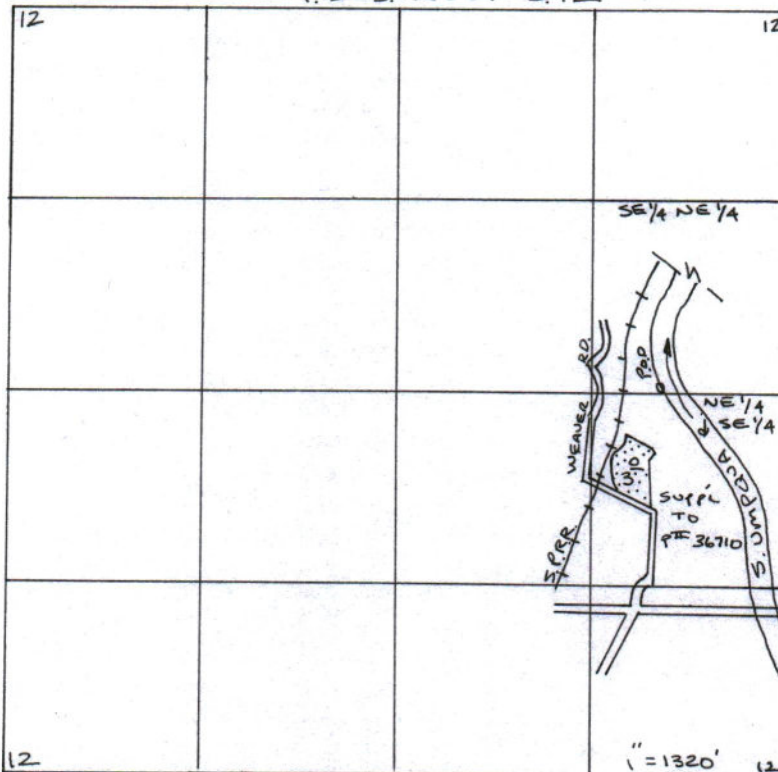

POD = 40' N. & 850' W. FROM E. 1/4 COR. S. 12

**RECEIVED**  
 MAY 18 1987  
 WATER RESOURCES DEPT  
 SALFEM OREGON

Application No. **69102**  
 Permit No. **51632**

**RECEIVED**

MAY 18 1987

**WATER RESOURCES DEPT  
SALEM OREGON**

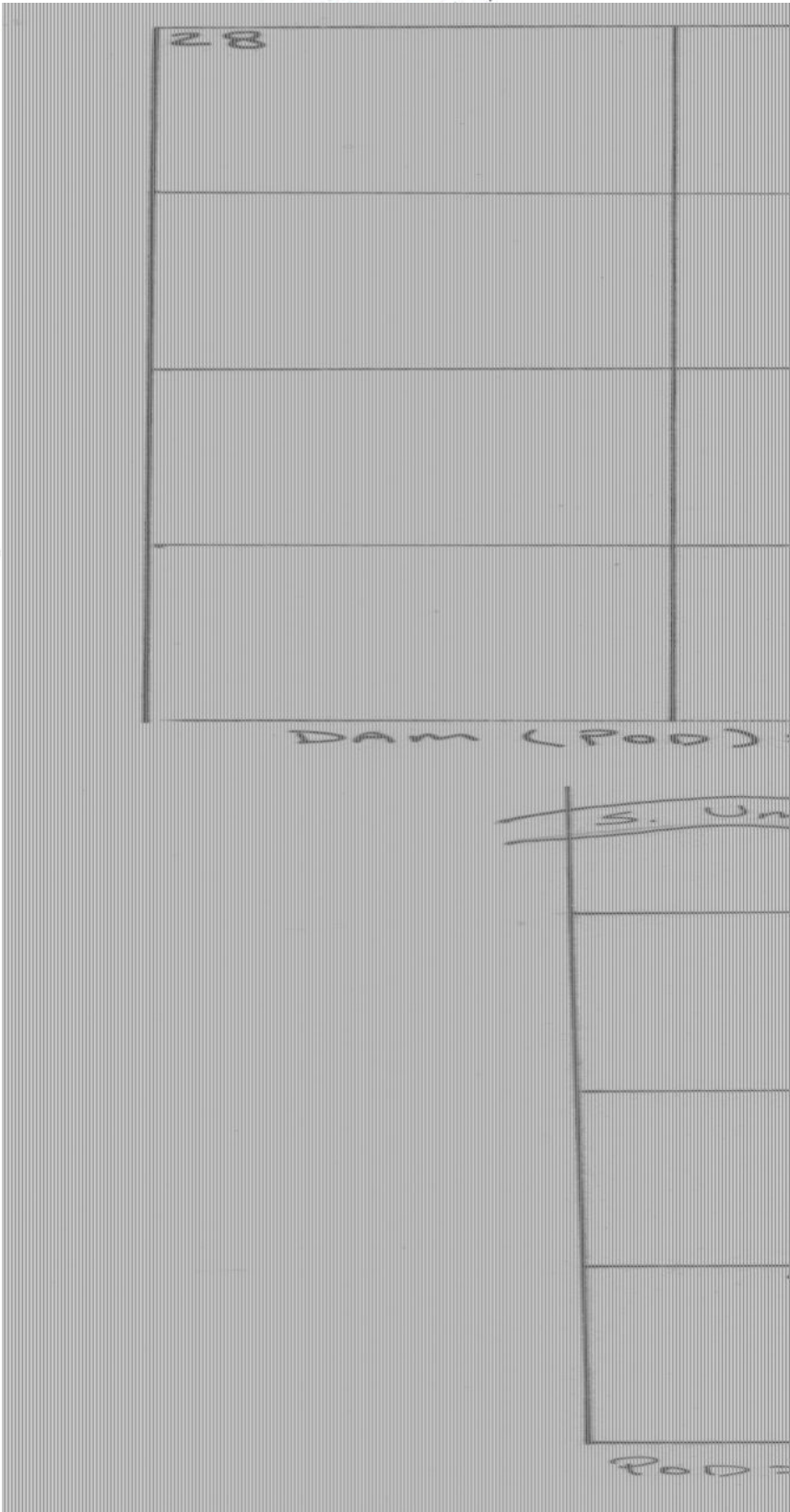

Application No. 69102  
 Permit No. 51632

T.31 S. R+W.

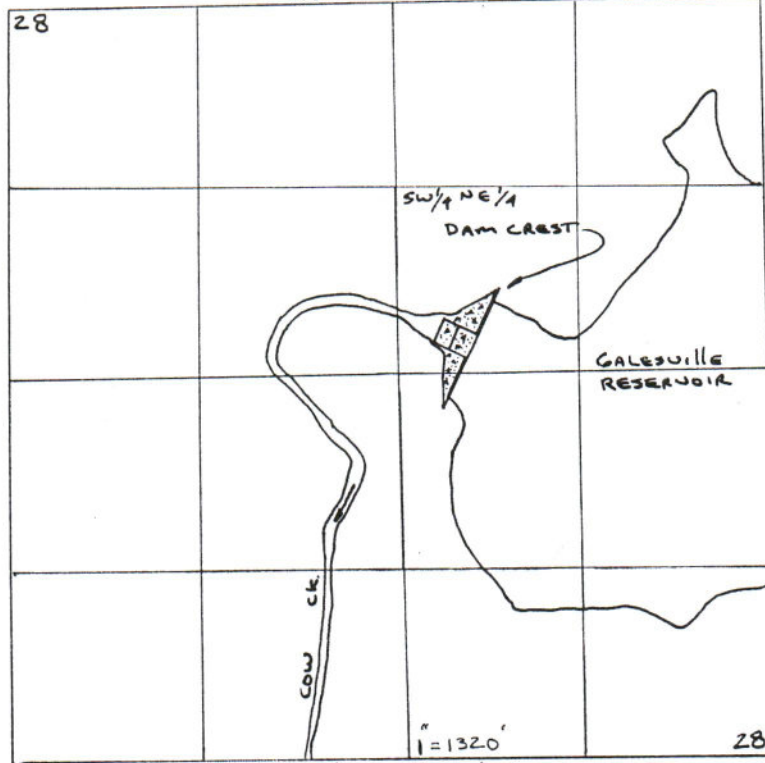

DAM (POD) = 2920' N. ; 2060' W. FROM SE COR. S. 28

**RECEIVED**

MAY 18 1987

WATER RESOURCES DEPT  
SALEM OREGON

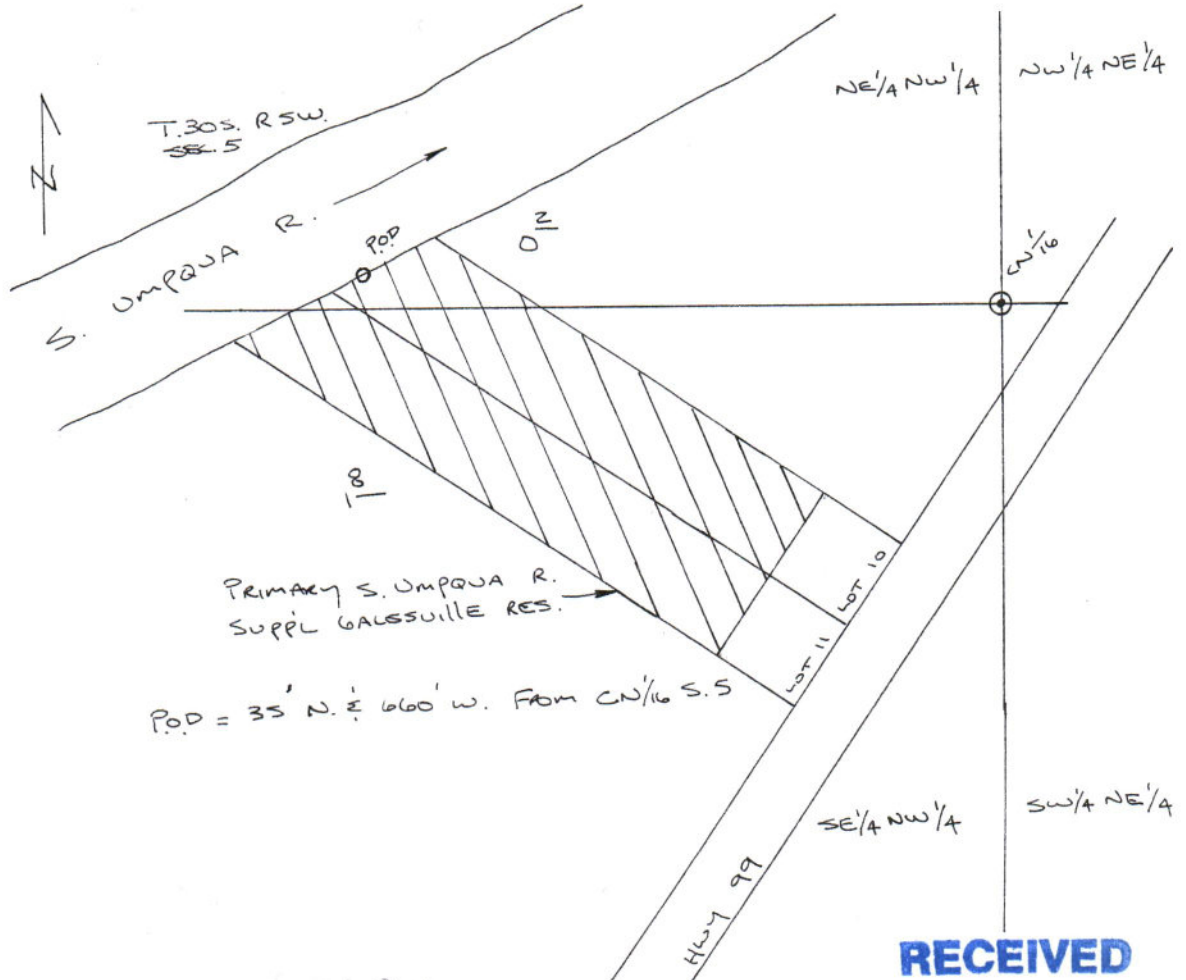

PRIMARY S. Umpqua R.  
SUPPL GALESVILLE RES.

POD = 35' N. & 660' W. FROM CN 1/16 S. 5

**RECEIVED**

OCT 27 2003

WATER RESOURCES DEPT.  
SALEM, OREGON

51632

1" = 200'

T.31S. R.4W.

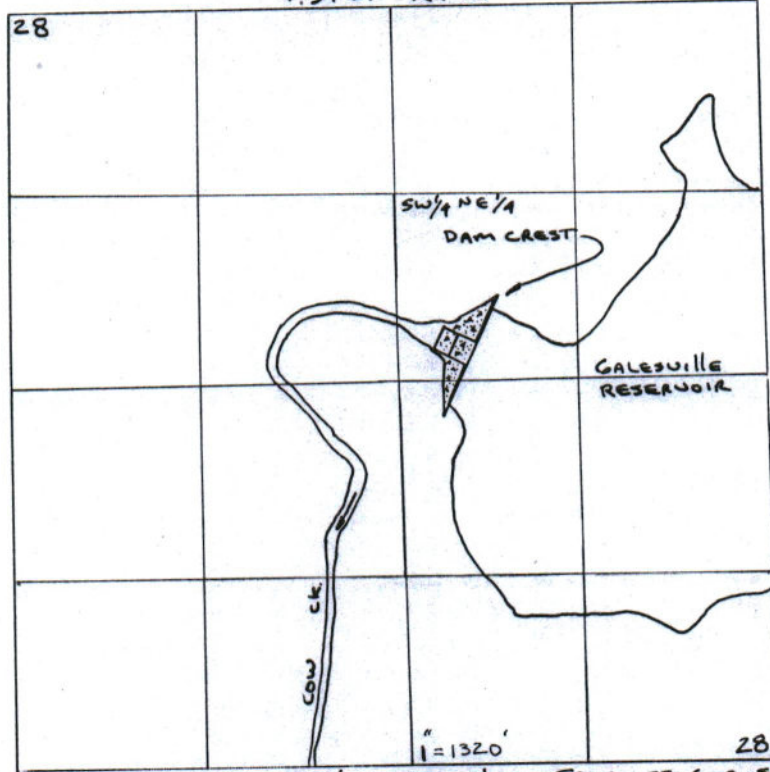

DAM (POD) = 2920' N. ; 2060' W. FROM SE COR. S. 28

**RECEIVED**

MAY 18 1987

WATER RESOURCES DEPT  
SALFEM OREGON

T.29S. R.6W. S.2

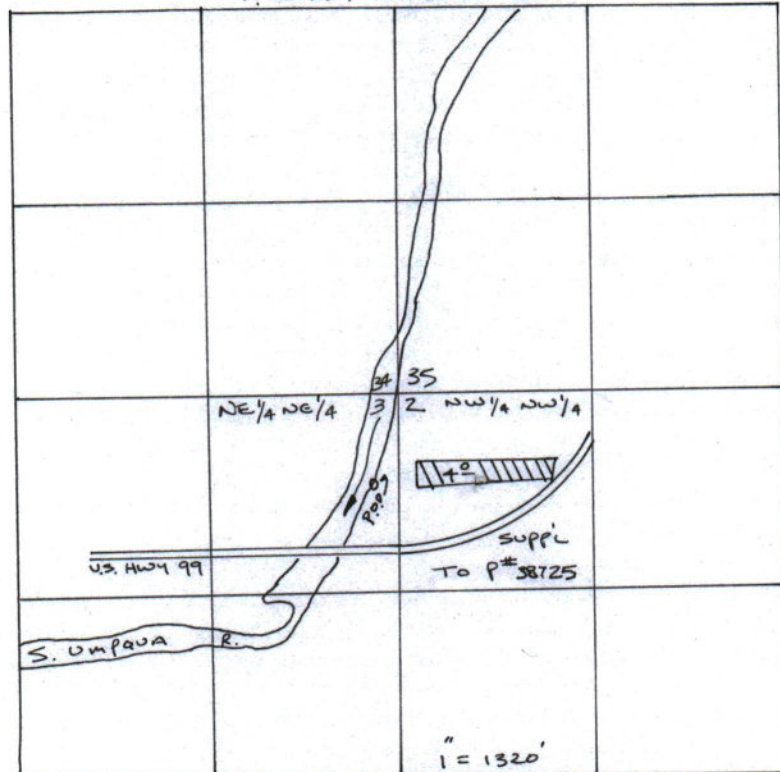

POD = 2040' N. & 170' W. FROM W. 1/4 COR. S. 2

Application No.  
Permit No.

69102  
51632



RECEIVED  
MAY 18 1987  
WATER RESOURCES DEPT  
SALFM OREGON

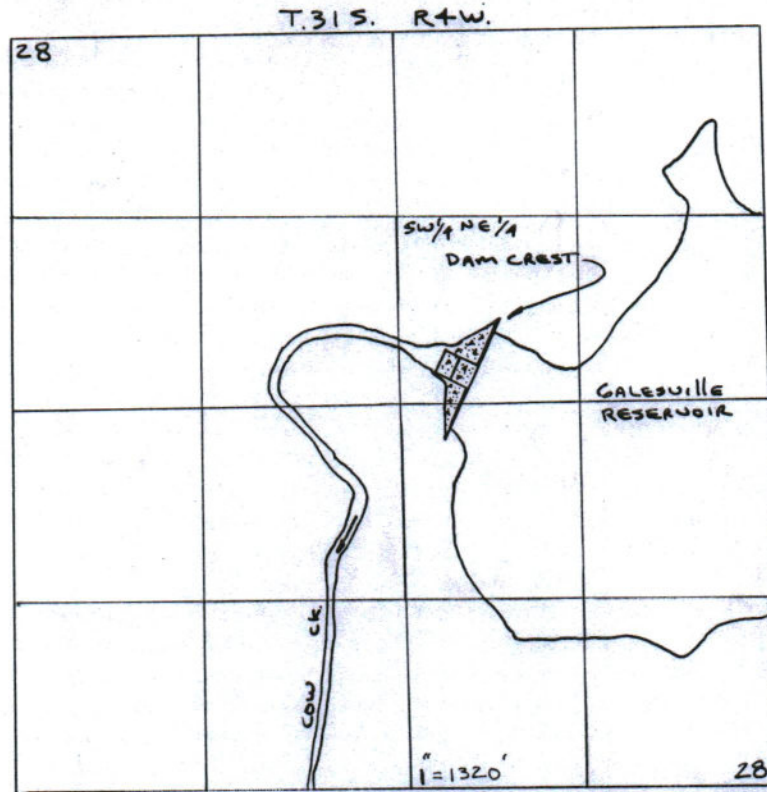

DAM (POD) = 2920' N. ; 2060' W. FROM SE COR. S. 28

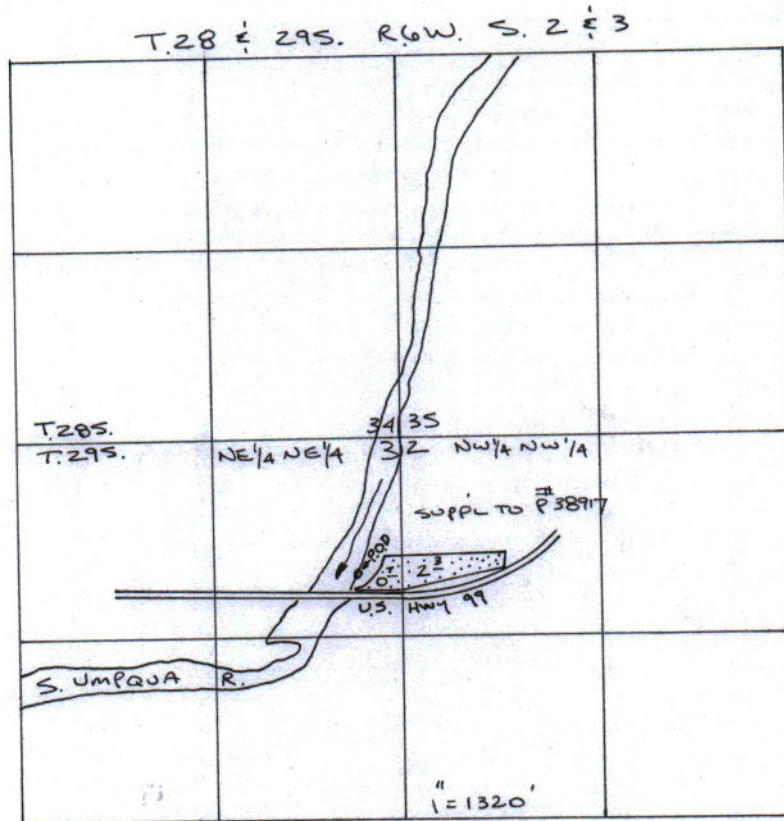

POD = 1680' N. & 320' W. FROM W. 1/4 COR. S. 2

Application No. 69102  
Permit No. 51632

T.31 S. R+W.

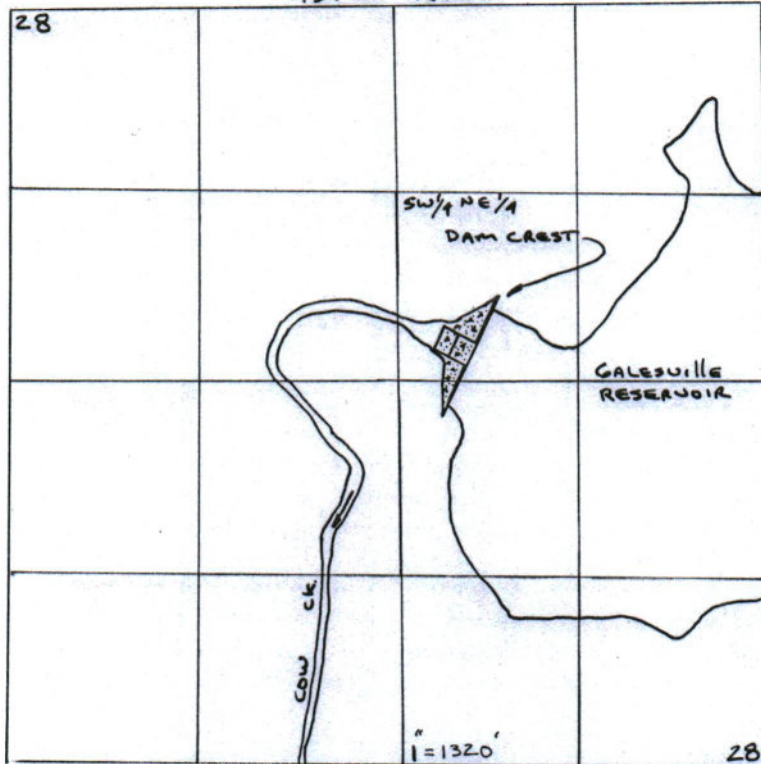

DAM (POD) = 2920' N. ; 2060' W. FROM SE COR. S. 28

**RECEIVED**  
 MAY 18 1987  
 WATER RESOURCES DEPT  
 SALEM OREGON

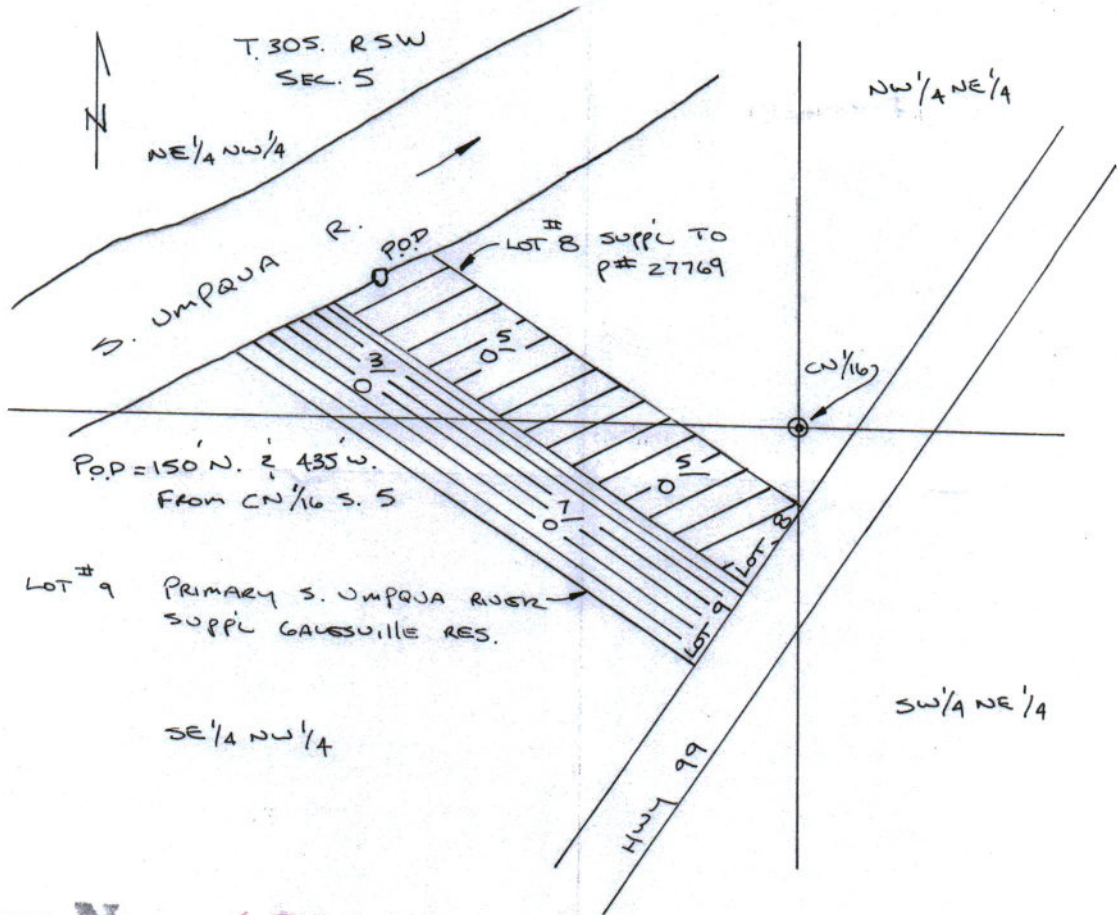

Application No. 69102  
 Permit No. 51632

1" = 200'

T.31S. R+W.

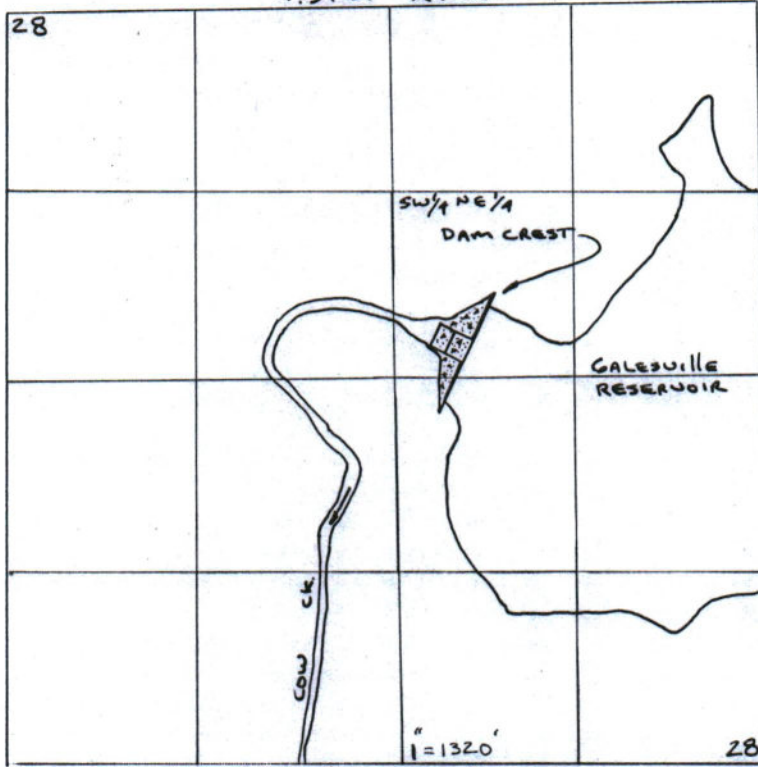

DAM (POD) = 2920' N. ; 2060' W. FROM SE COR. S. 28

**RECEIVED**

MAY 18 1987

WATER RESOURCES DEPT  
SALEM OREGON

T.28S. R6W. S.20

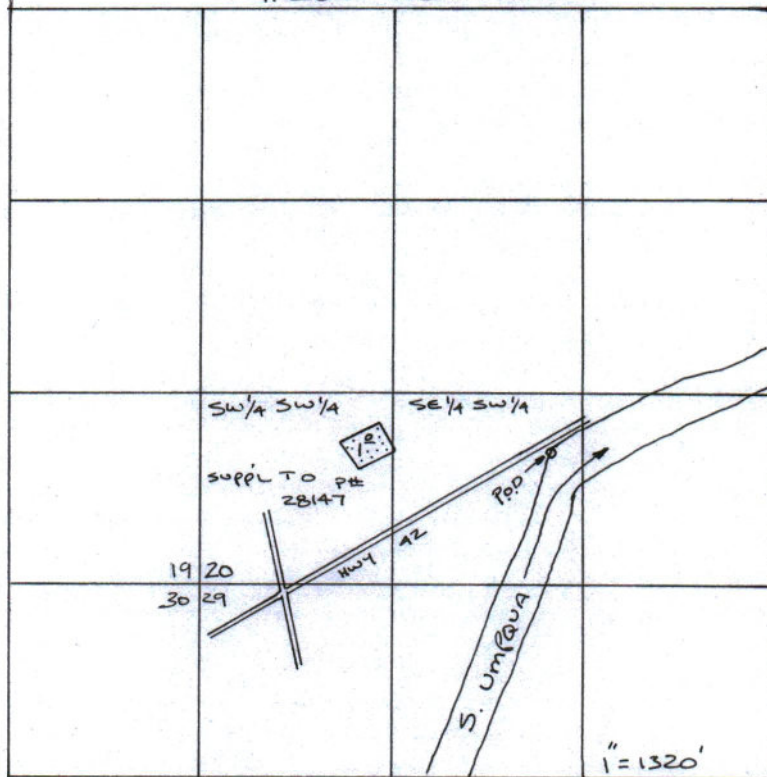

POD = 920' N. & 2400' E. FROM SW. COR. S. 20

Application No.  
Permit No.

6910A  
51632

T.31S. R4W.

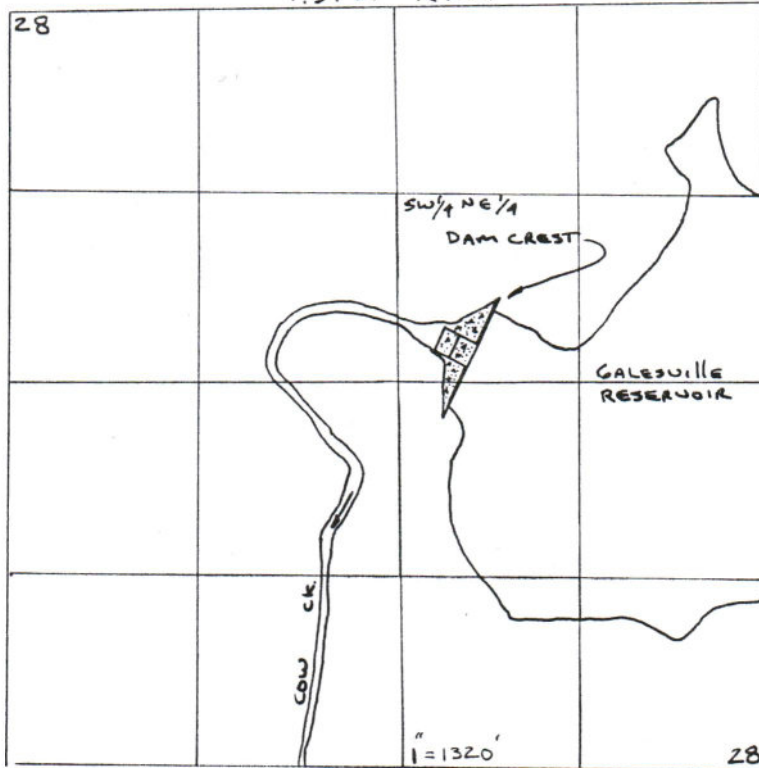

DAM (POD) = 2920' N.; 2060' W. FROM SE COR. S. 28

**RECEIVED**

MAY 18 1997

WATER RESOURCES DEPT.  
SALEM, OREGON

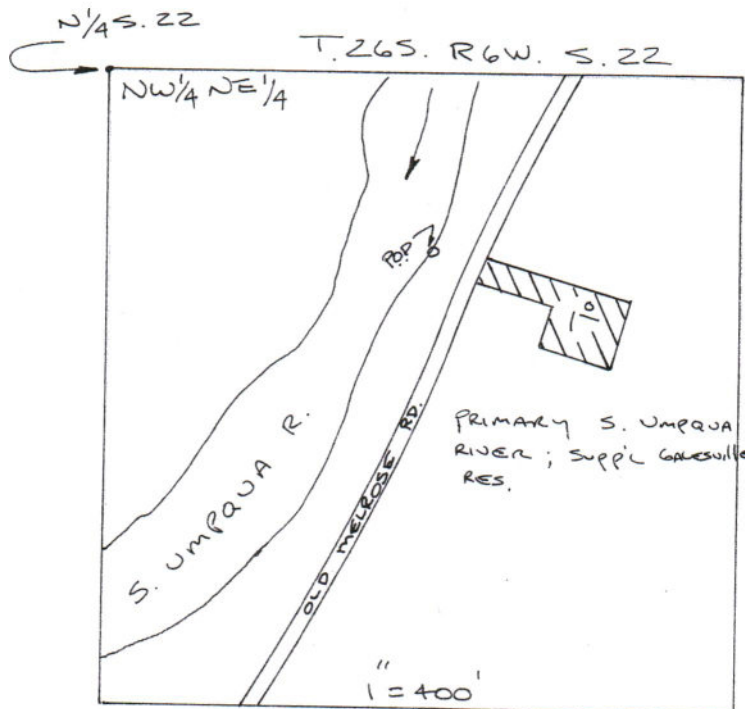

POD = 370' S. ± 670' E. FROM N 1/4 S. 22

Application No. 47404  
Permit No. 51632

**RECEIVED**

OCT 27 2003

WATER RESOURCES DEPT.  
SALEM, OREGON

T.31 S. R.4 W.

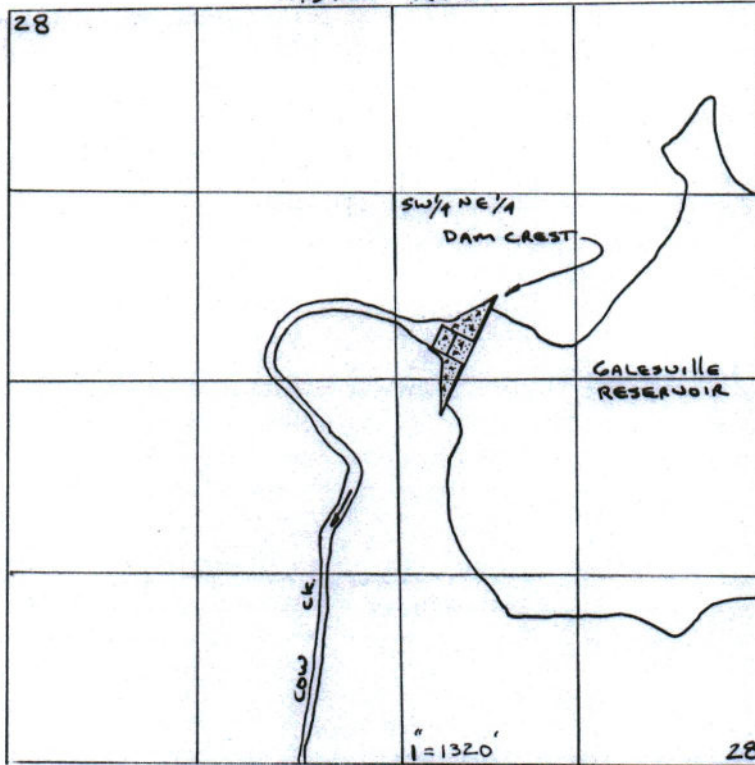

DAM (POD) = 2920' N. ; 2060' W. FROM SE COR. S. 28

T.28 S. R.6 W. S. 29

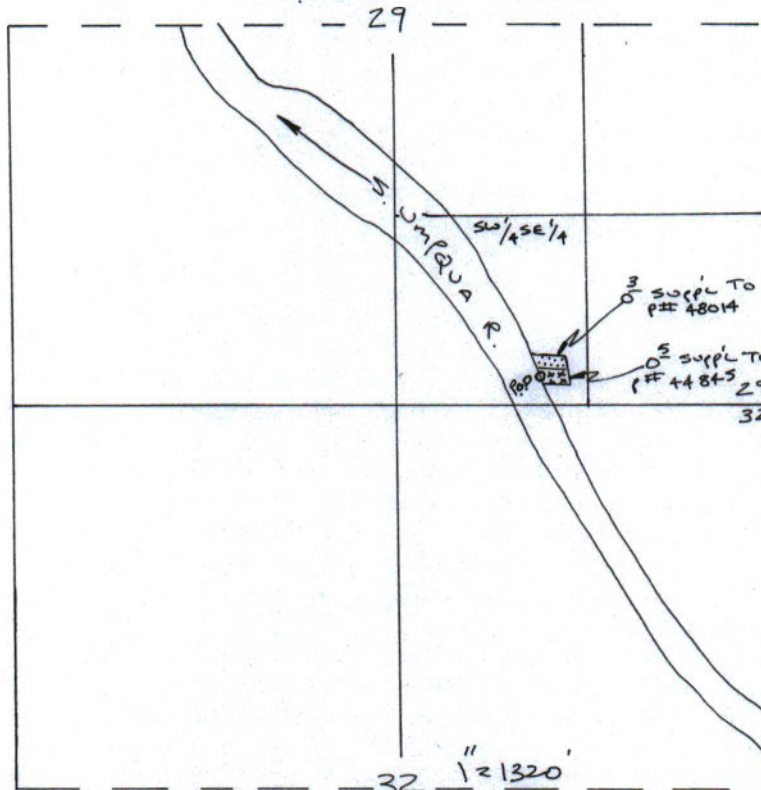

POD = 200' N. ± 1640' W. FROM SE COR S. 29

Application No. 69102  
 Permit No. 51632

**RECEIVED**  
 MAY 18 1987  
 WATER RESOURCES DEPT  
 SALMON OREGON

T.31 S. R.4 W.

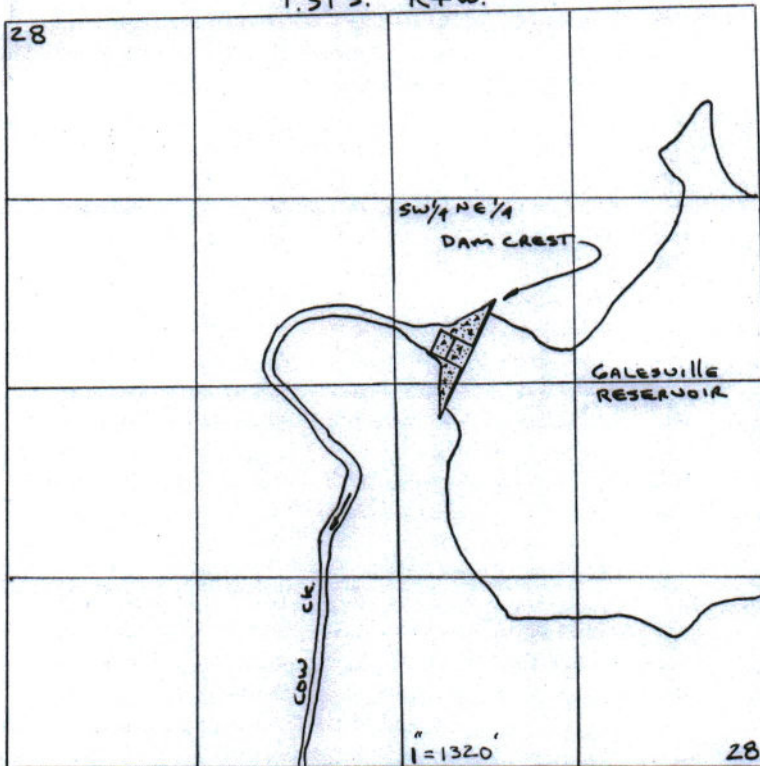

DAM (POD) = 2920' N. ; 2060' W. FROM SE COR. S. 28

T.29 S. R.6 W.

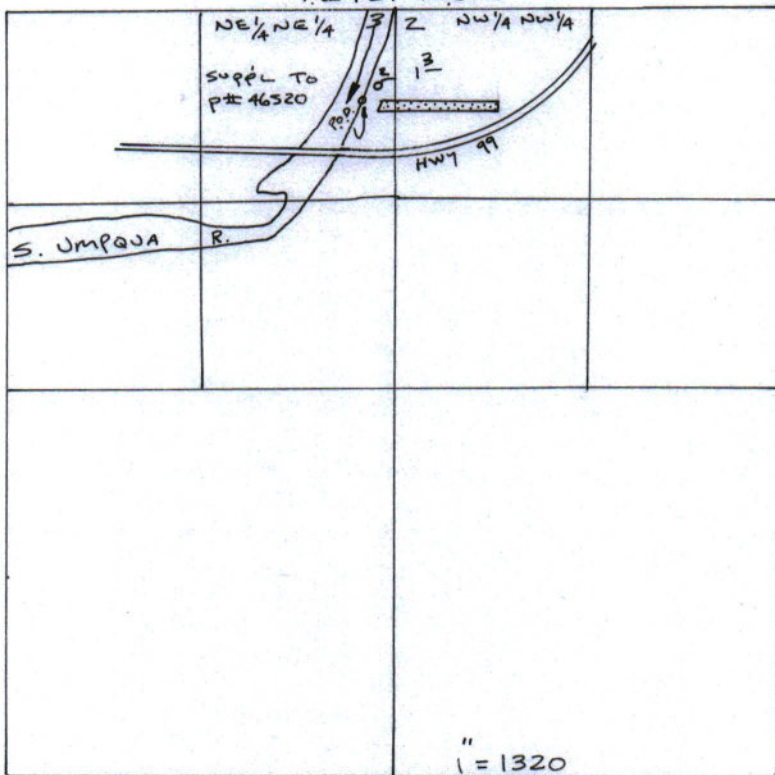

POD = 620' S. & 240' W. FROM NE. COR. S. 3

**RECEIVED**  
 MAY 18 1987  
 WATER RESOURCES DEPT  
 SALEM OREGON

Application No. 69102  
 Permit No. 51632

**RECEIVED**

MAY 18 1987

WATER RESOURCES DEPT  
SALFM OREGON

T.31S. R+W.

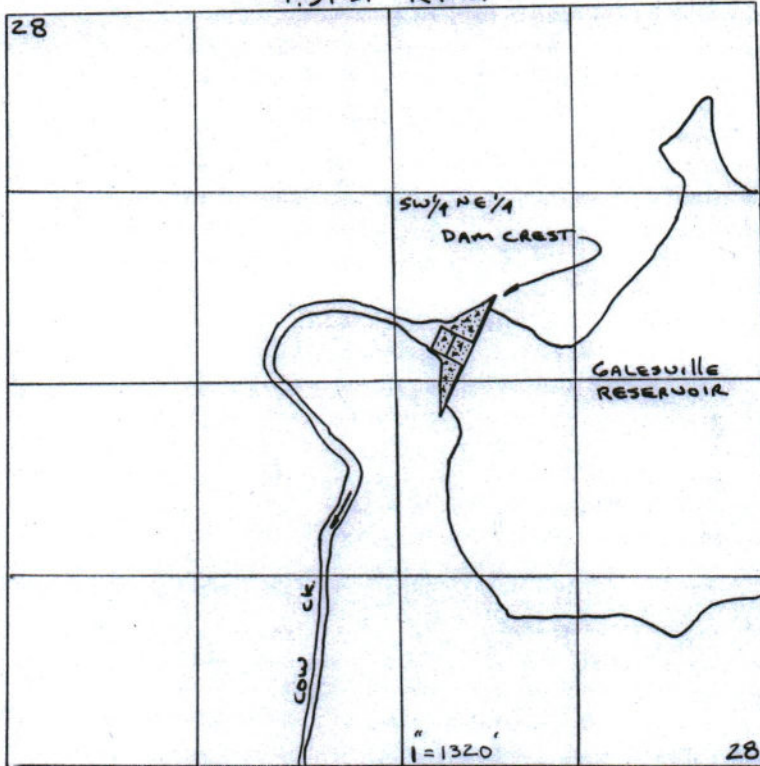

DAM (Pop) = 2920' N. ; 2060' W. FROM SE COR. S. 28

T.30S. R6W. S.33

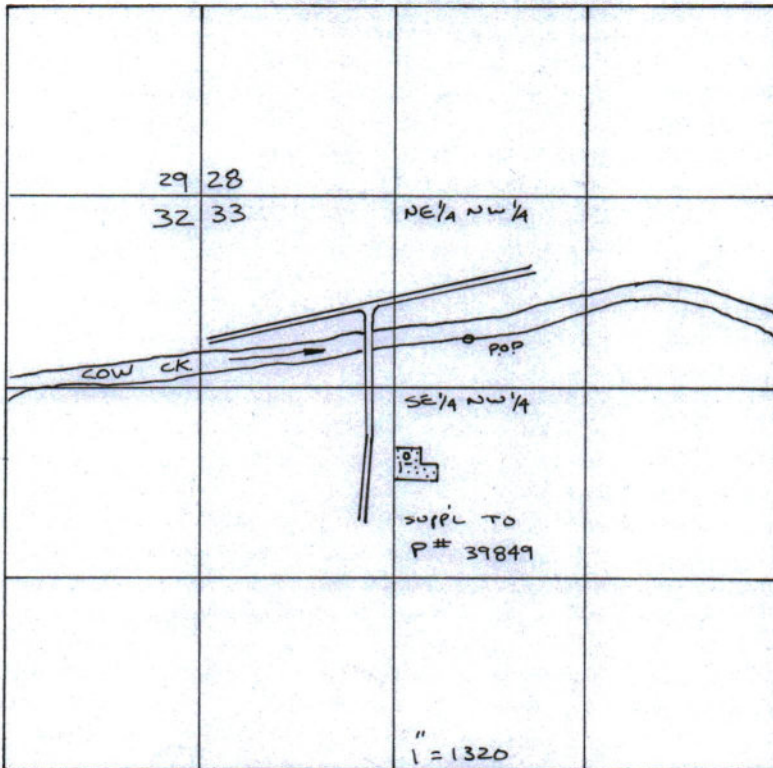

Pop = 960' S. ; 820' W. FROM N. 1/4 COR. S. 33

Application No. 69102  
Permit No. 51632

RECEIVED  
MAY 3 8 1987  
WATER RESOURCES DEPT  
SALFEM OREGON

T.31S. R.4W.

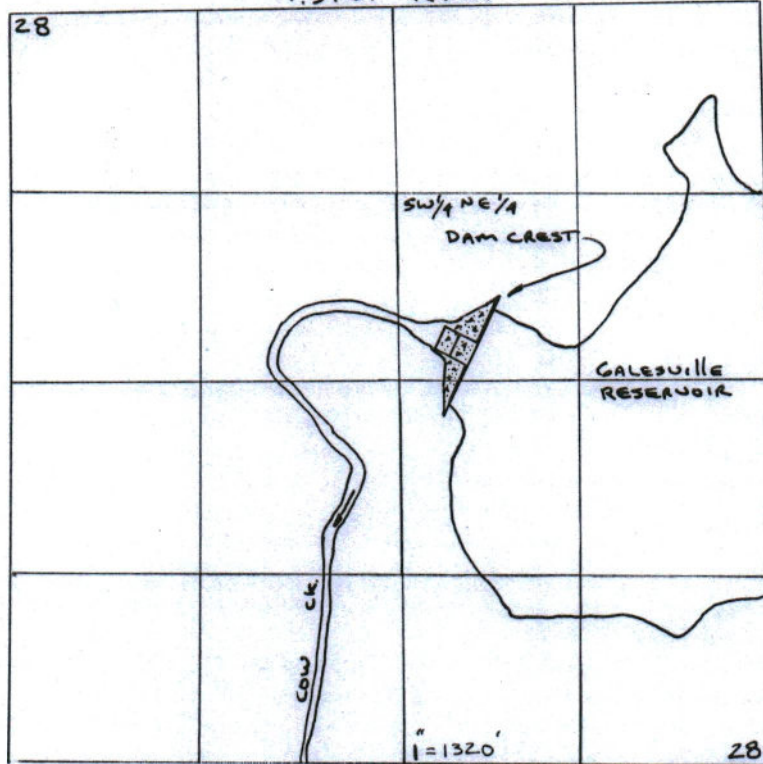

DAM (POD) = 2920' N. ; 2060' W. FROM SE COR. S. 28

T.29S. R.6W.

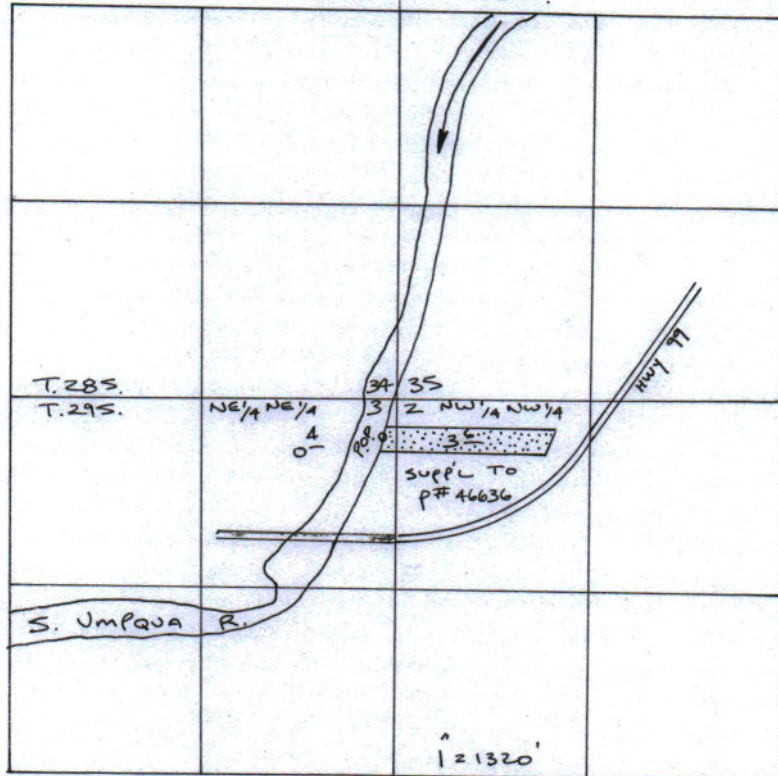

POD = 300' S. E. 100' W. FROM NW COR. S. 2

Application No. 69102  
Permit No. 51632



RECEIVED

MAY 18 1987

WATER RESOURCES DEPT  
SALFM OREGON

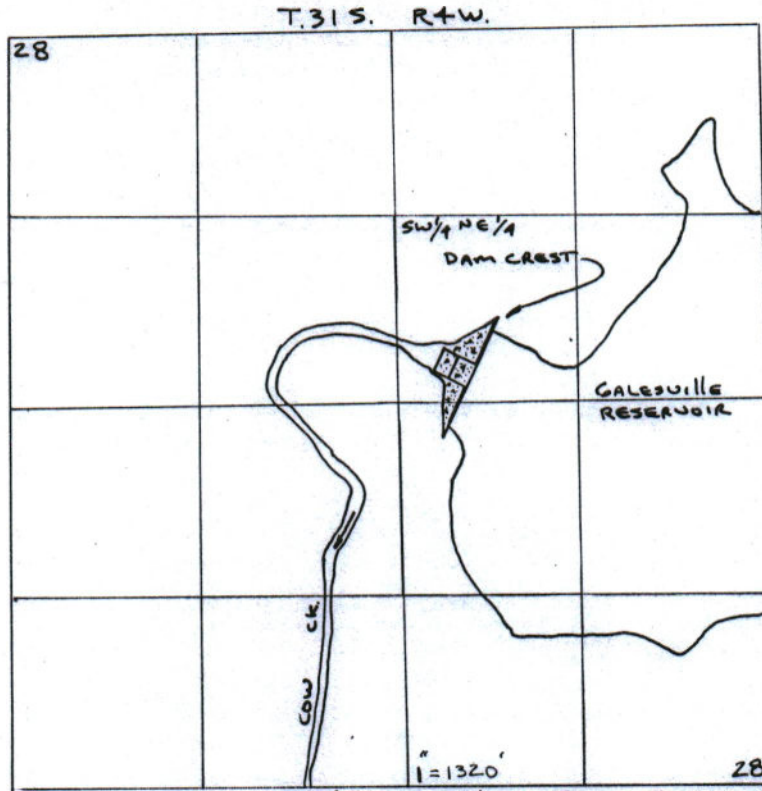

DAM (POD) = 2920' N. ; 2060' W. FROM SE COR. S. 28

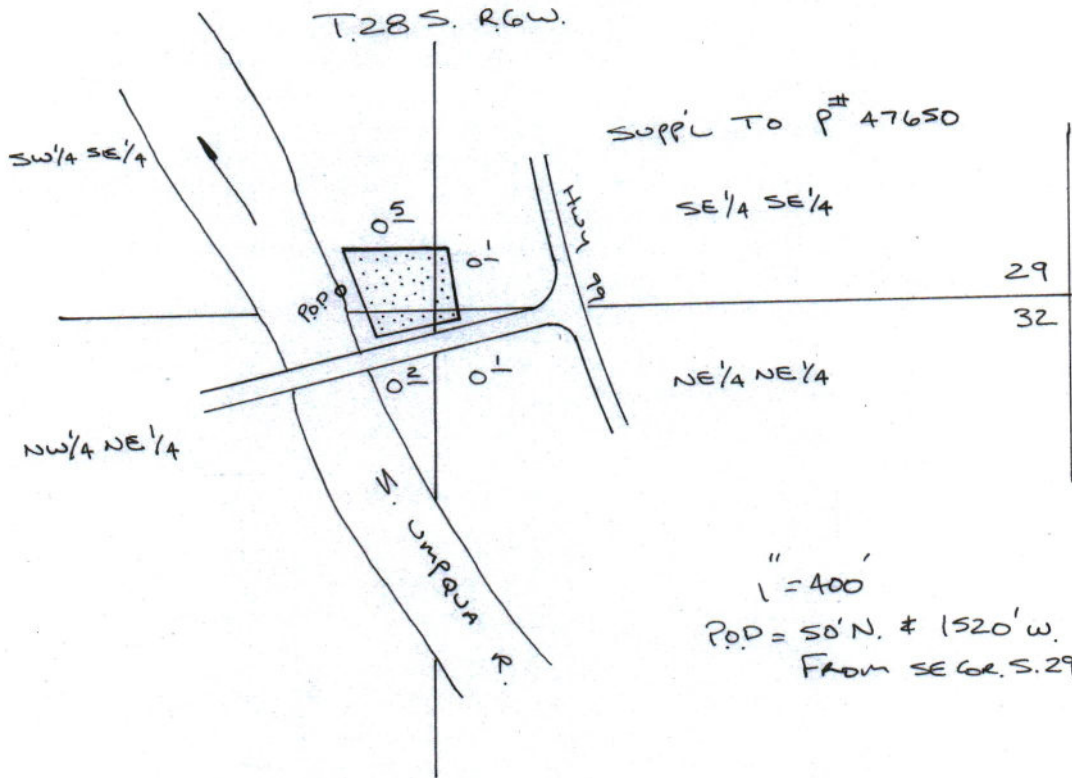

Application No. 69102  
Permit No. 51632

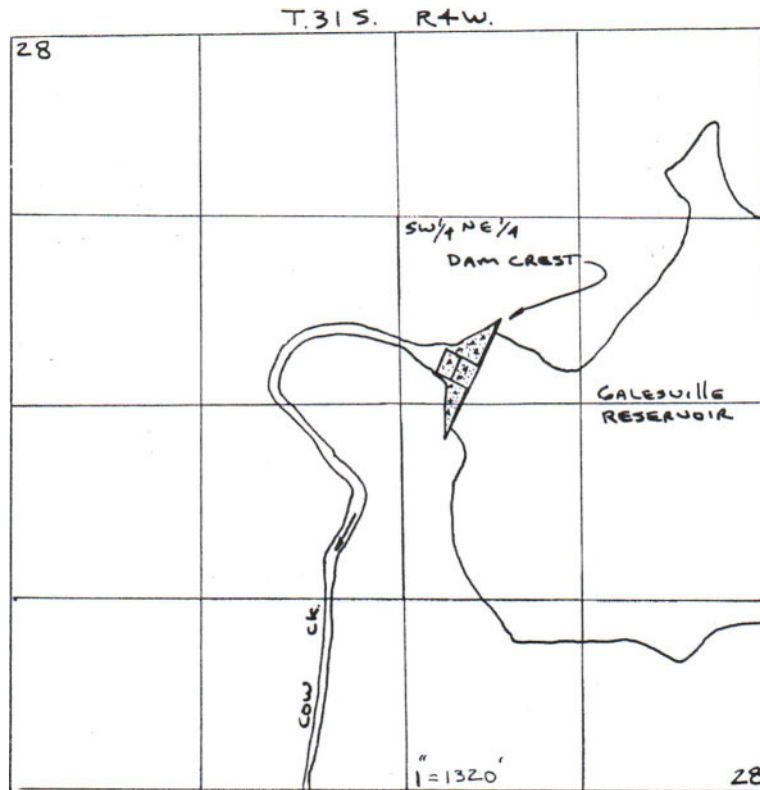

DAM (POD) = 2920' N. ; 2060' W. FROM SE COR. S. 28

**RECEIVED**

MAY 18 1987  
WATER RESOURCES DEPT  
SALEM OREGON

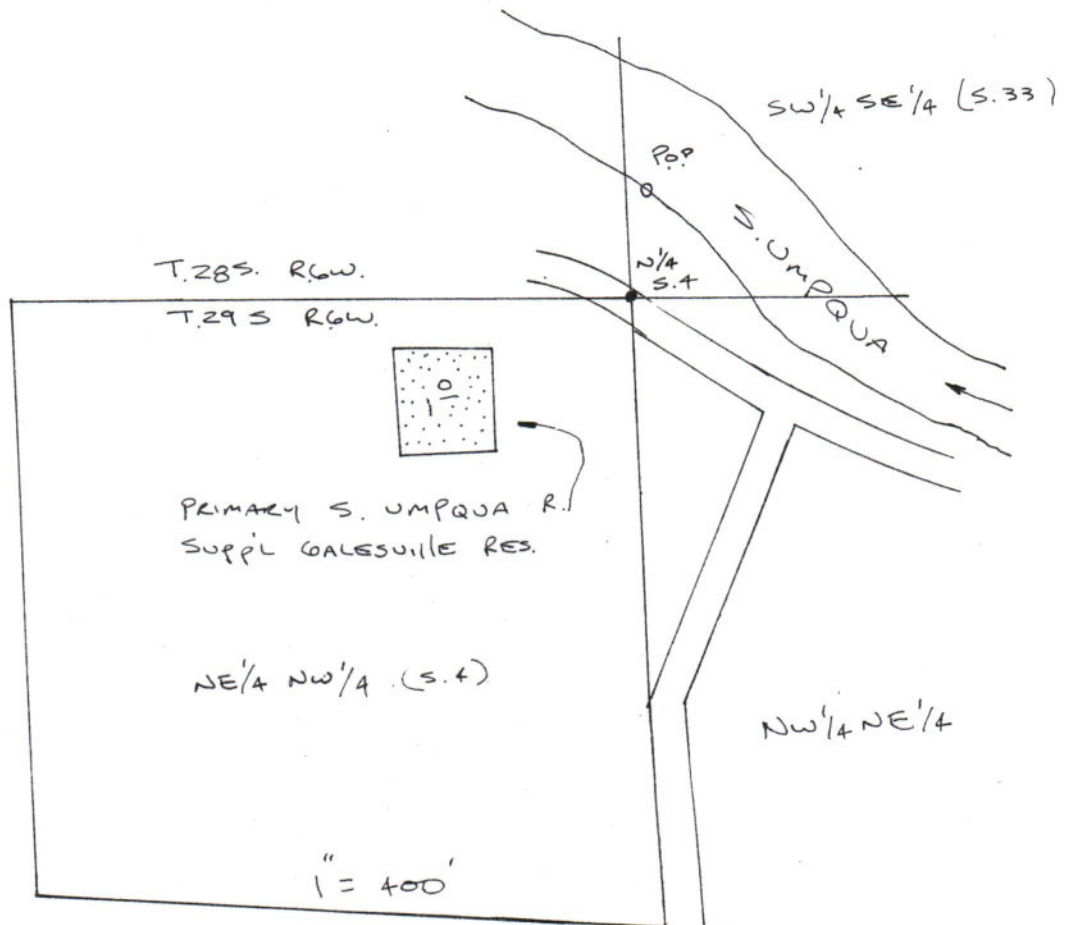

POD = 230' N. & 40' E. FROM NW 1/4 S.4

**RECEIVED**

OCT 27 2003

WATER RESOURCES DEPT  
SALEM, OREGON

Application No.

Permit No.

51632

T.31S. R4W.

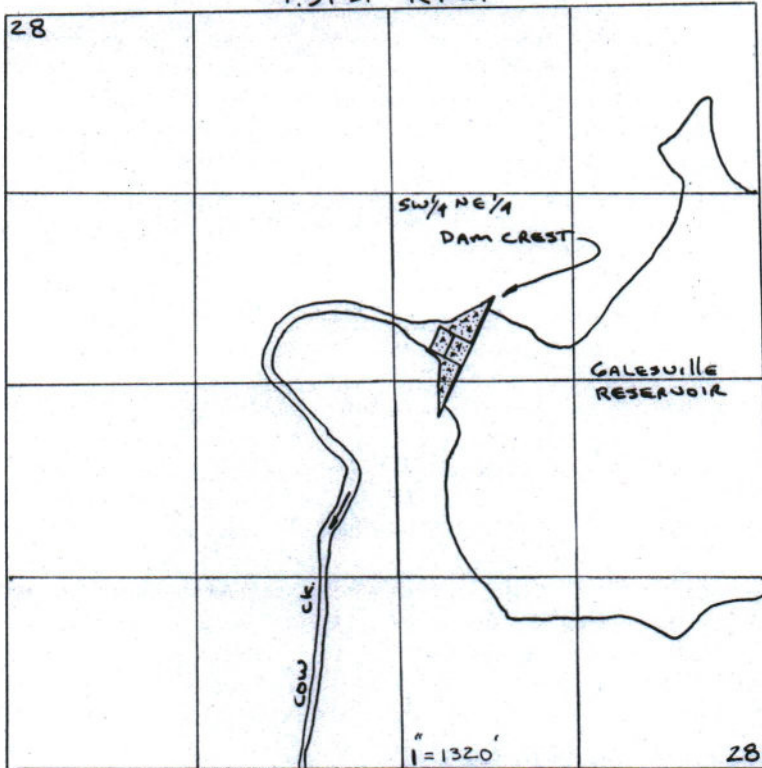

DAM (POD) = 2920' N. ; 2060' W. FROM SE COR. S. 28

T.31S R4W S.33

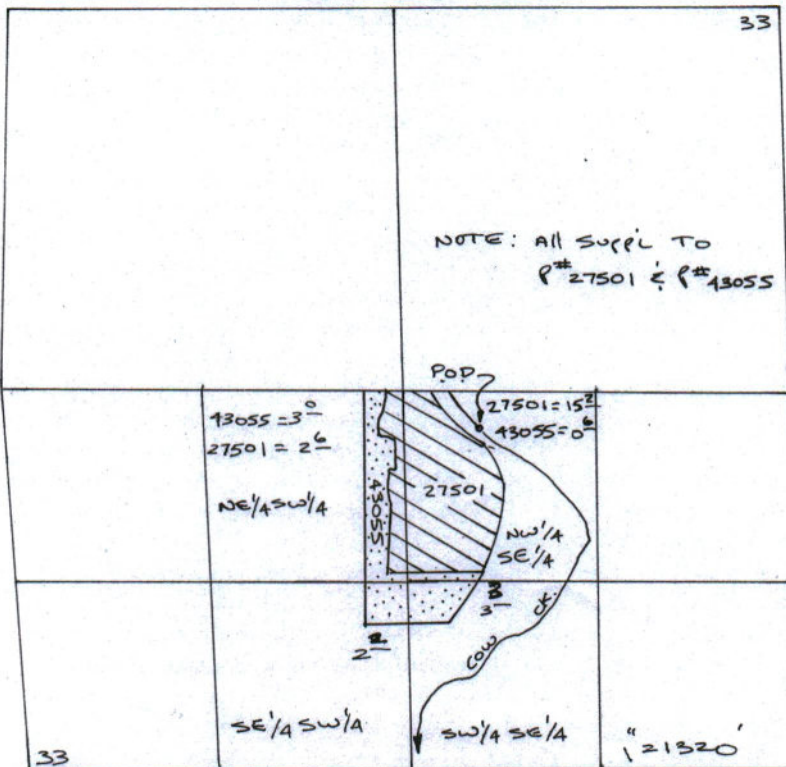

POD = 280' S. & 580' E  
FROM C/A S. 33

**RECEIVED**  
MAY 18 1987  
WATER RESOURCES DEPT  
SALFM OREGON

Application No. 69102  
Permit No. 51632

**RECEIVED**

MAY 18 1987

WATER RESOURCES DEPT  
SALFM OREGON

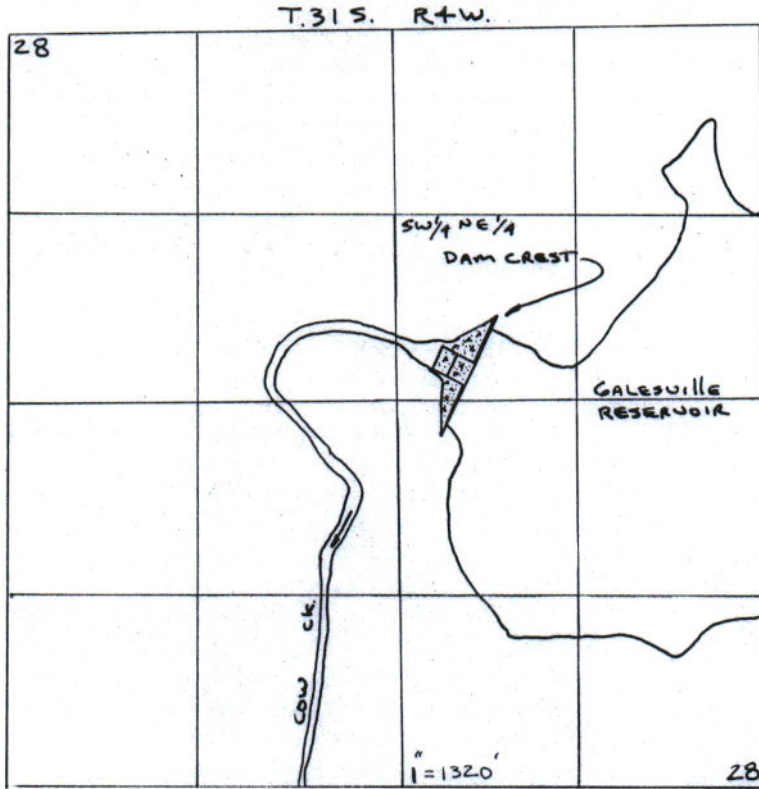

DAM (POD) = 2920' N. ; 2060' W. FROM SE COR. S. 28

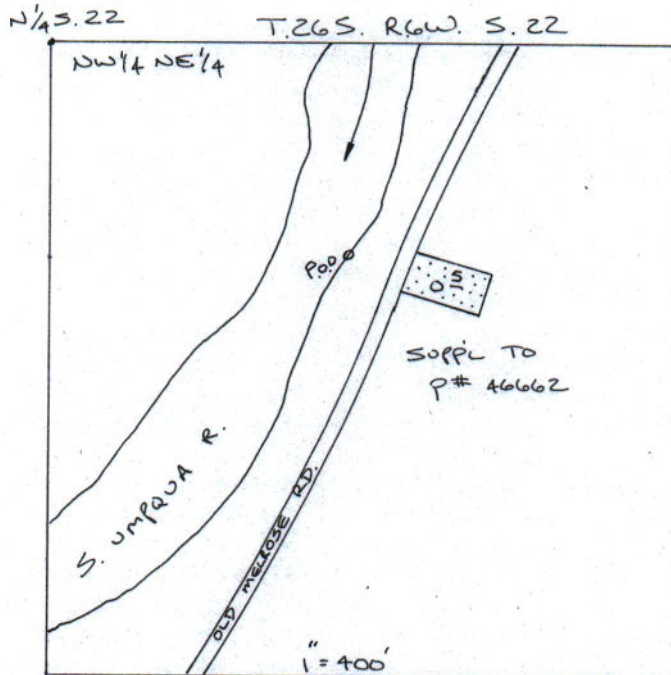

POD = 450' S. & 650' E. FROM N 1/4 S. 22

Application No. 69102  
 Permit No. 51632

T.31 S. R+W.

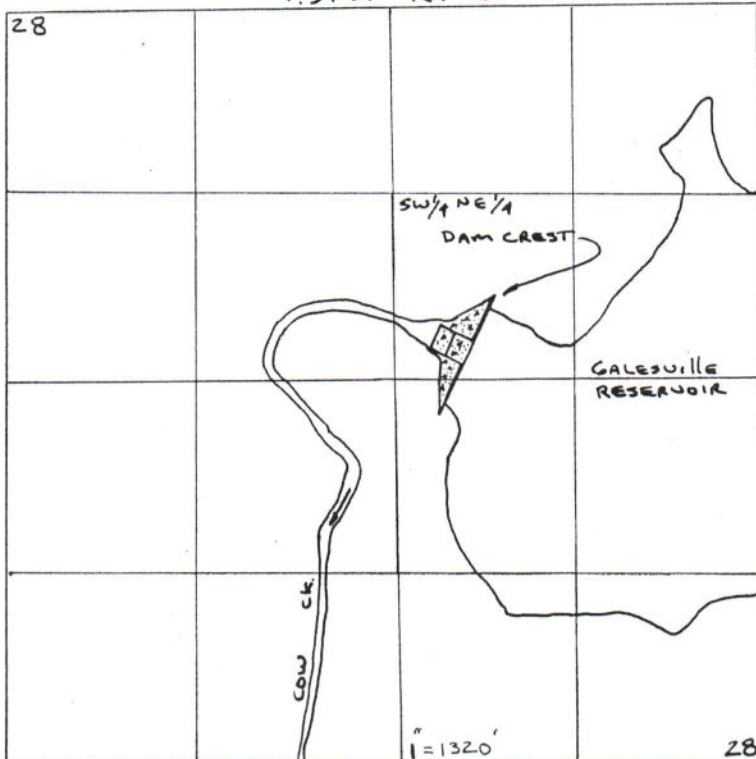

DAM (POD) = 2920' N. ; 2060' W. FROM SE COR. S. 28

T.30 S. R.S.W. S.5

Application No. 67774  
Permit No.

51632

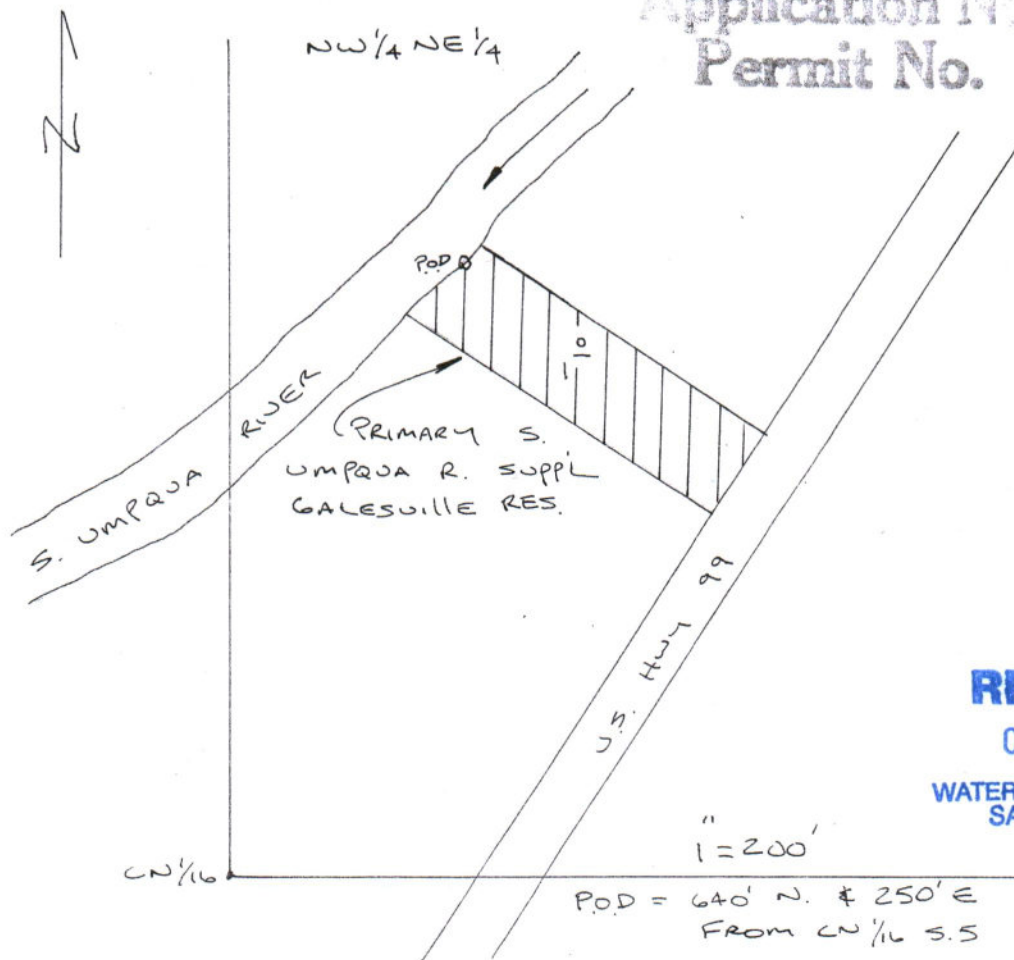

POD = 640' N. & 250' E  
FROM CN 1/16 S.5

**RECEIVED**

OCT 27 2003

WATER RESOURCES DEPT.  
SALEM, OREGON

**RECEIVED**

MAY 18 1987

WATER RESOURCES DEPT.  
SALEM, OREGON

RECEIVED

MAY 18 1987

WATER RESOURCES DEPT  
SALFM OREGON

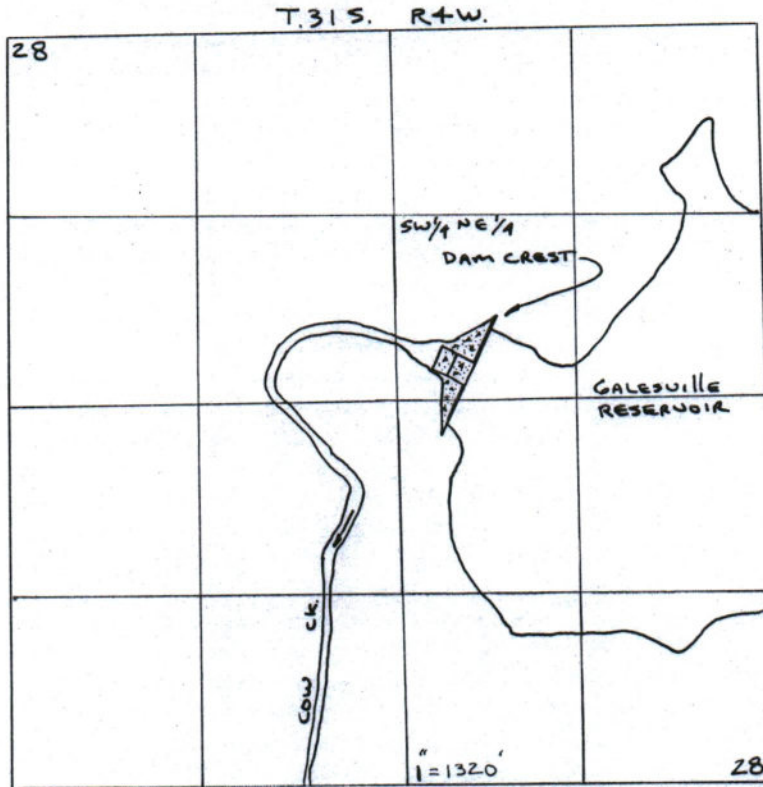

DAM (POD) = 2920' N. ; 2060' W. FROM SE COR. S. 28

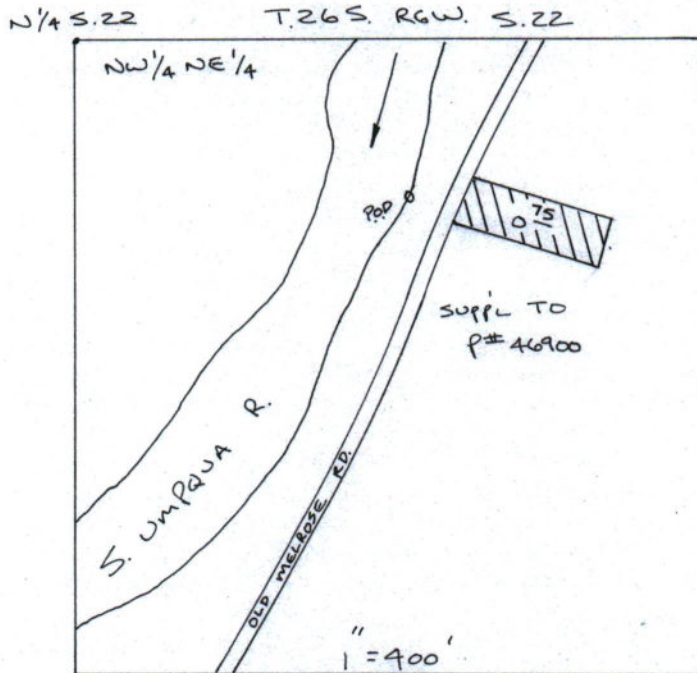

POD = 330' S. & 690' E. FROM N 1/4 S. 22

Application No. 49102  
Permit No. 51632

**RECEIVED**

MAY 18 1987

WATER RESOURCES DEPT  
SALEM OREGON

T.31 S. R.4 W.

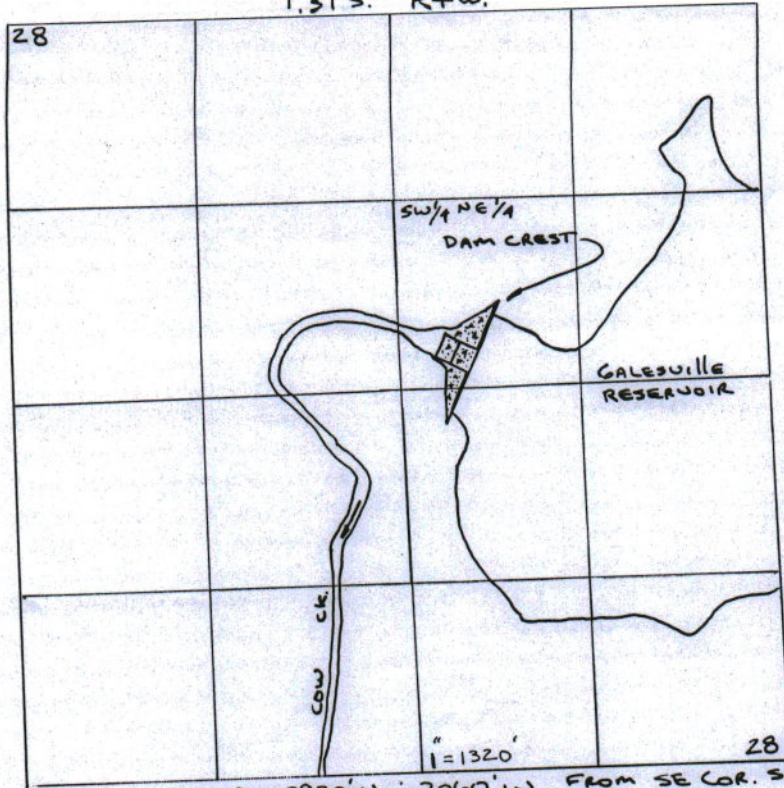

DAM (POD) = 2920' N. ; 2060' W. FROM SE COR. S. 28

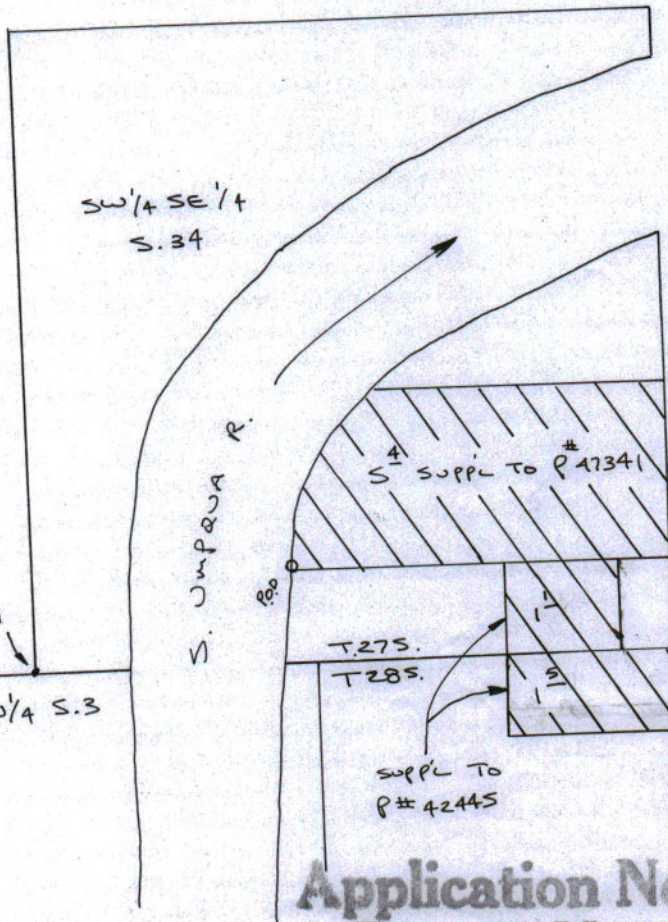

1" = 400'

POD = 190' N. & 530' E  
From S 1/4 S.34

Application No. 69102  
Permit No. 51632

**RECEIVED**  
MAY 18 1987  
WATER RESOURCES DEPT  
SALFM OREGON

T.31 S. R.4 W.

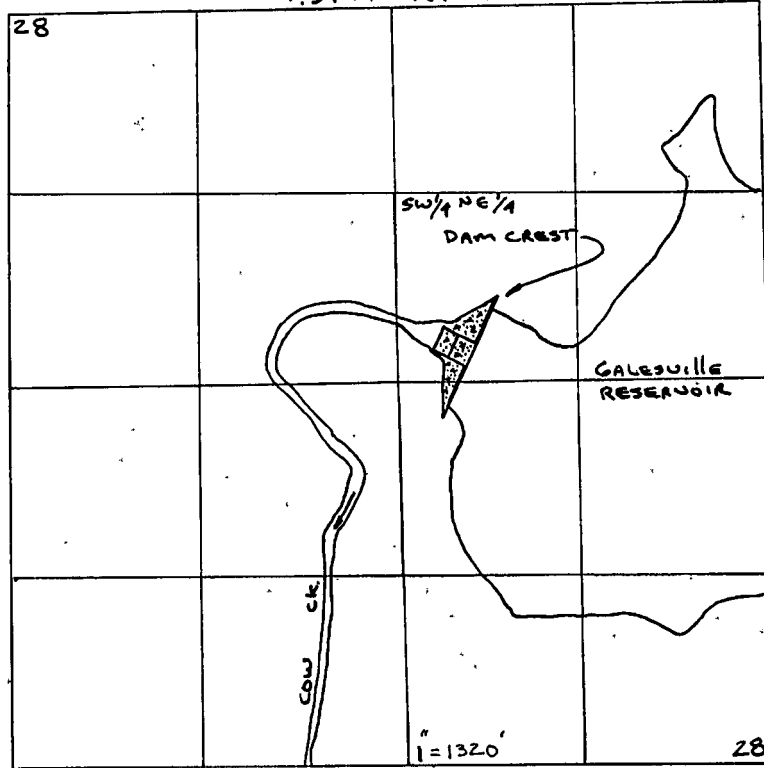

DAM (POD) = 2920' N. ; 2060' W. FROM SE COR. S. 28

T.30 S. R.6 W.

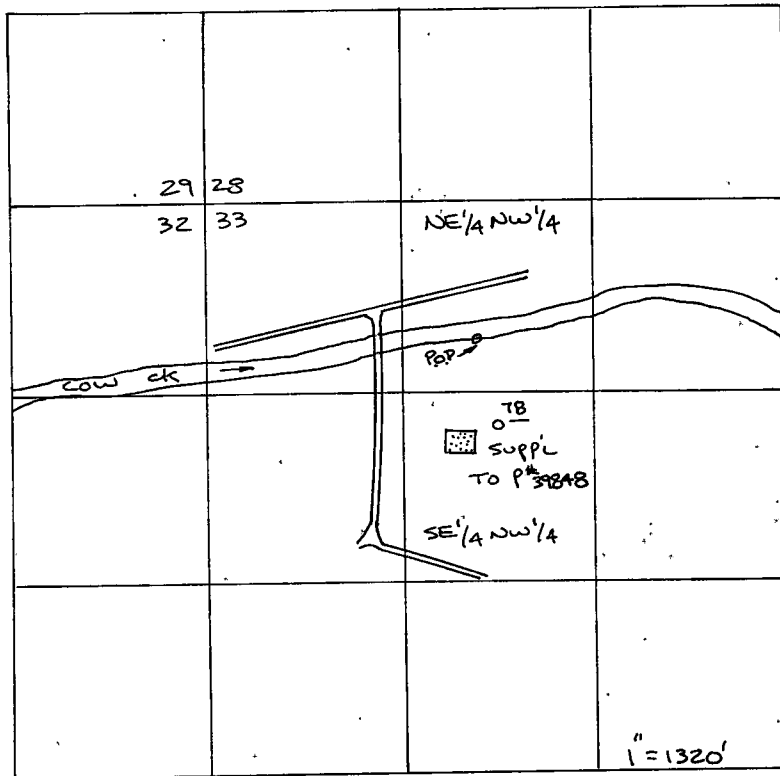

POD = 960' S. & 820' W. FROM N 1/4 S. 33

**Application No.** 69102  
**Permit No.** 51632



RECEIVED

MAY 18 1987

WATER RESOURCES DEPT  
SALEM, OREGON

T.31 S. R.4 W.

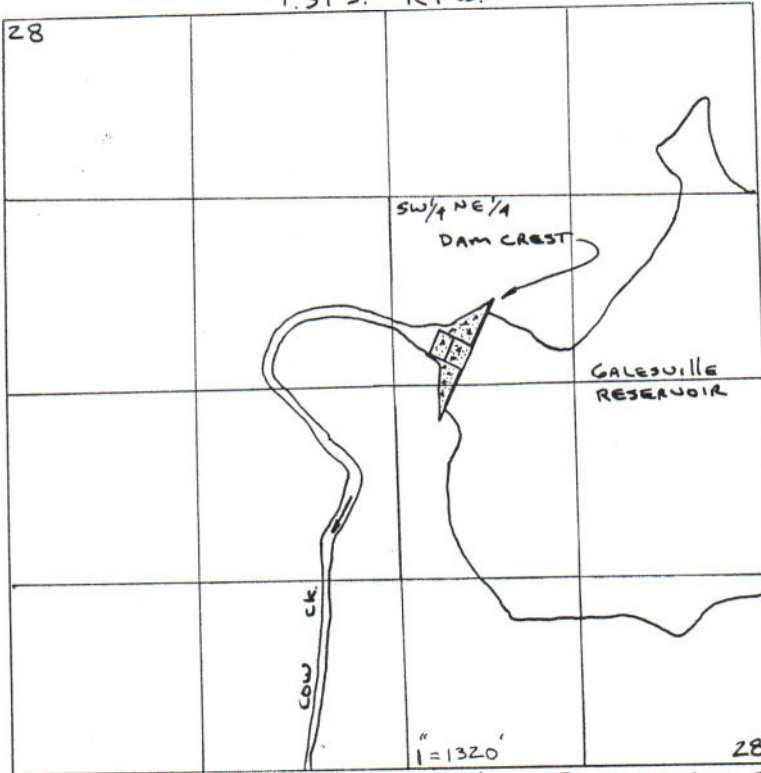

DAM (POD) = 2920' N. ; 2060' W. FROM SE COR. S. 28

T.28 S. R.6 W. S. 35

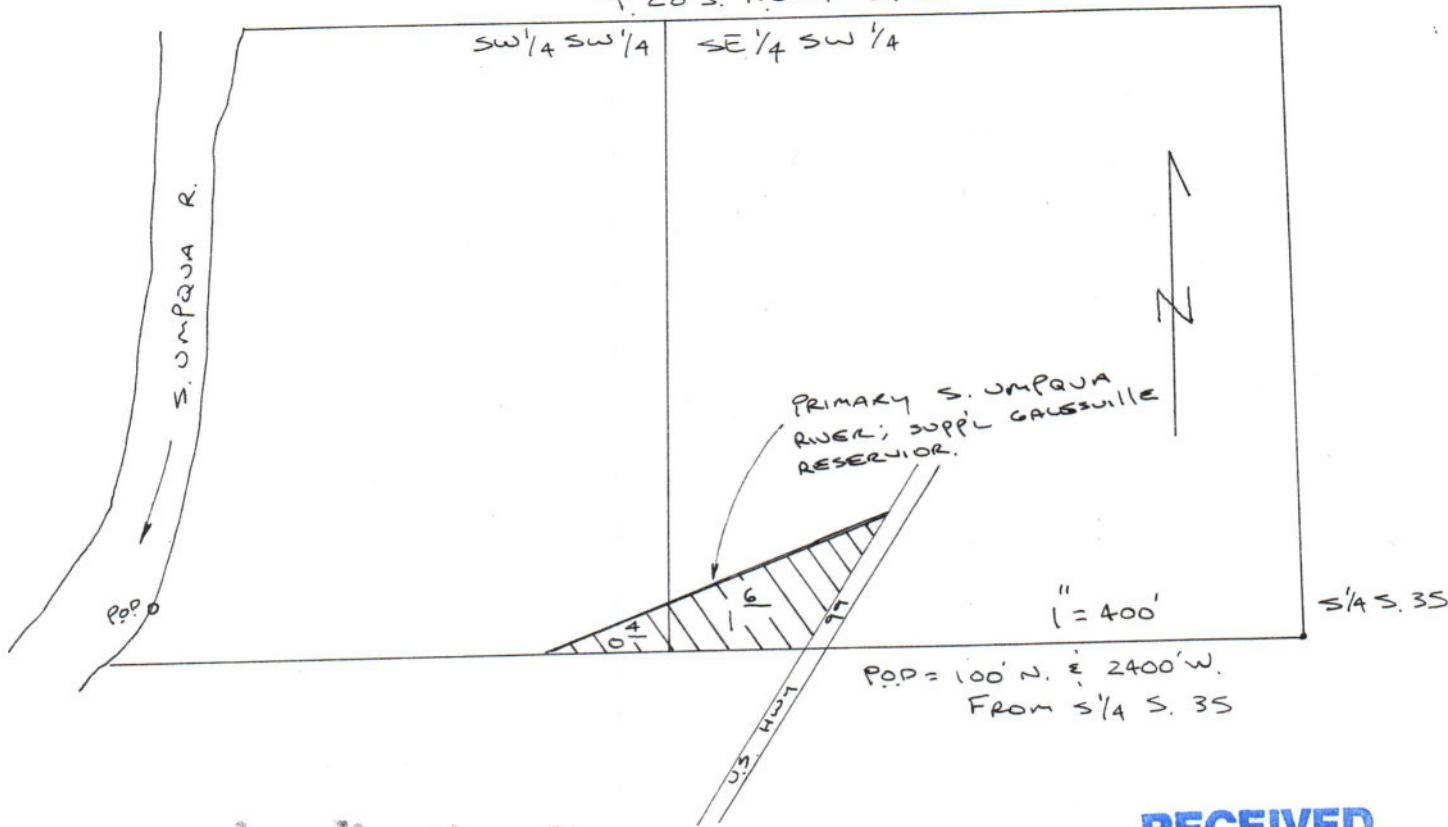

POD = 100' N. ; 2400' W.  
FROM S 1/4 S. 35

Application No.  
Permit No.

RECEIVED

OCT 27 2003

WATER RESOURCES DEPT.  
SALEM, OREGON

**RECEIVED**

MAY 18 1987

WATER RESOURCES DEPT  
SALEM, OREGON

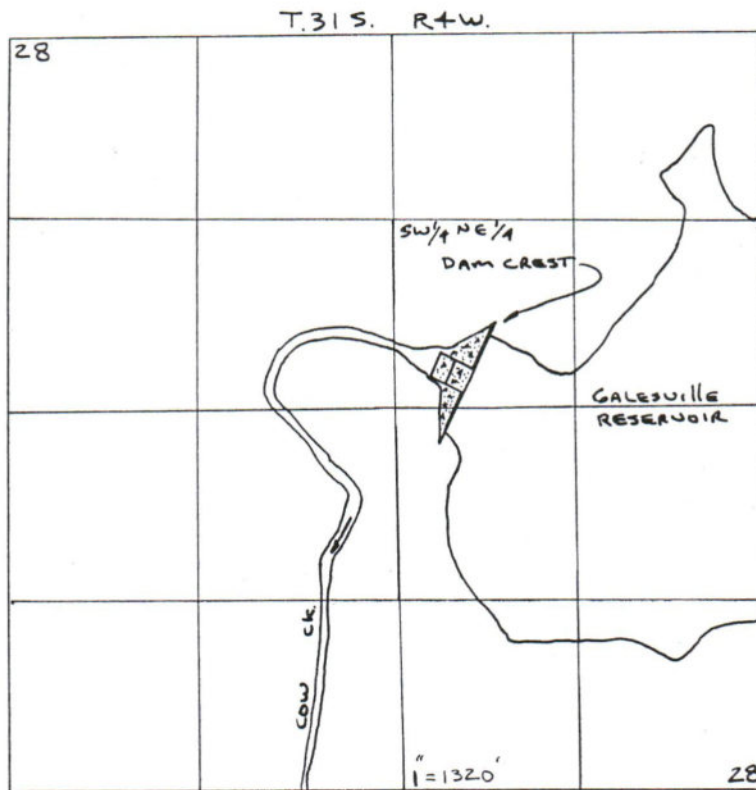

DAM (POD) = 2920' N. ; 2060' W. FROM SE COR. S. 28

Application No. 67100  
Permit No.

Figure

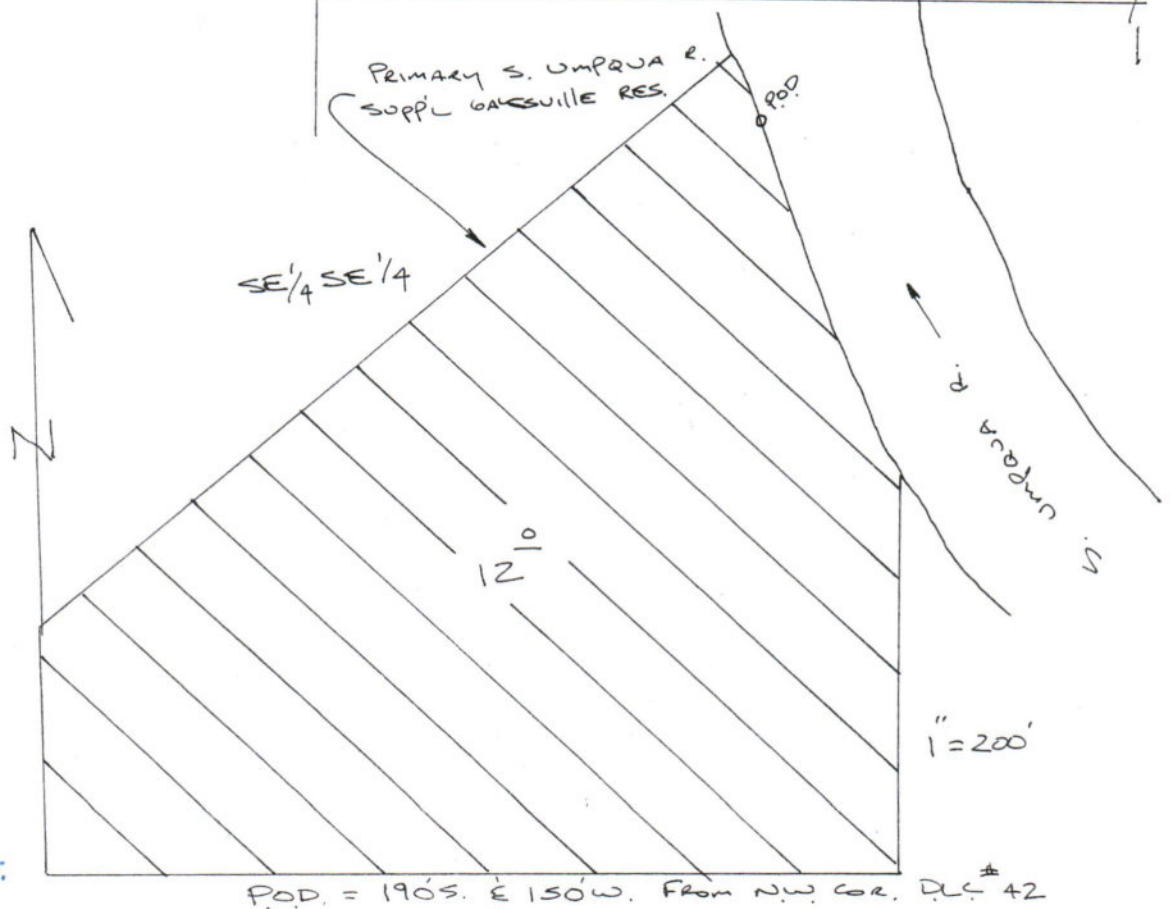
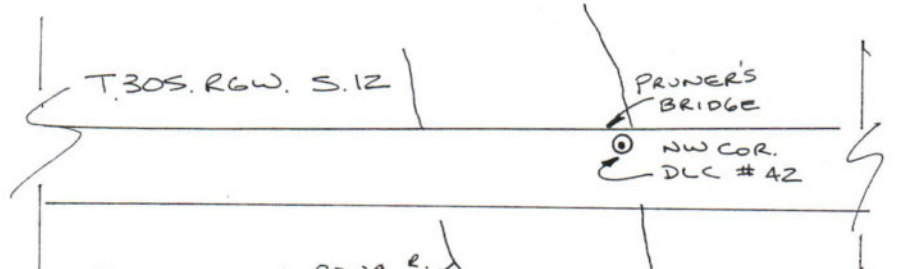

**RECEIVED**

OCT 27 2003

WATER RESOURCES DEPT.  
SALEM, OREGON

T.31 S. R.4 W.

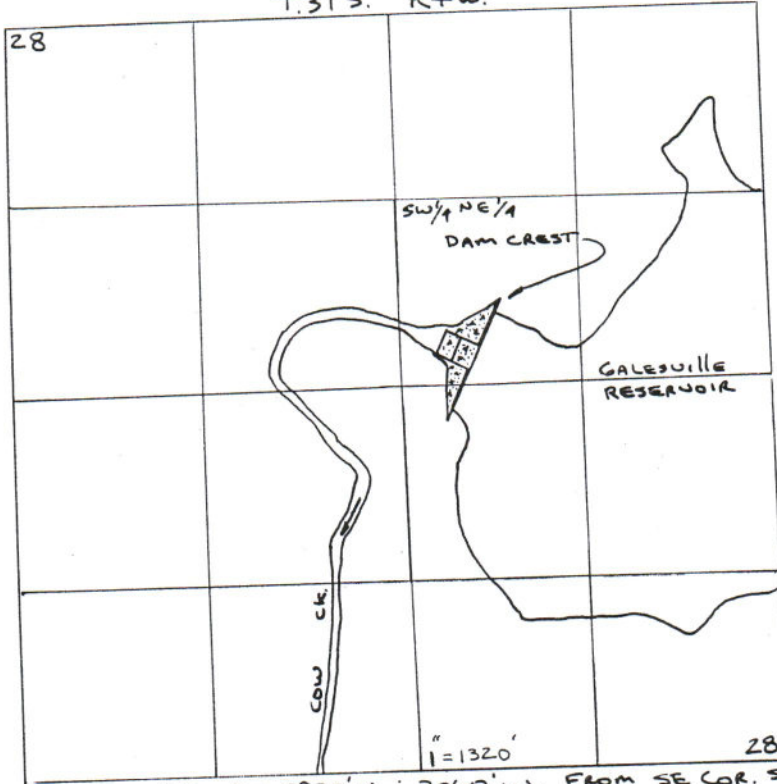

DAM (POD) = 2920' N. ; 2060' W. FROM SE COR. S. 28

**RECEIVED**  
 MAY 18 1987  
 WATER RESOURCES DEPT  
 SALEM, OREGON

Application No. 69100  
 Permit No. 51632



T.27 S. R.6 W. S. 13

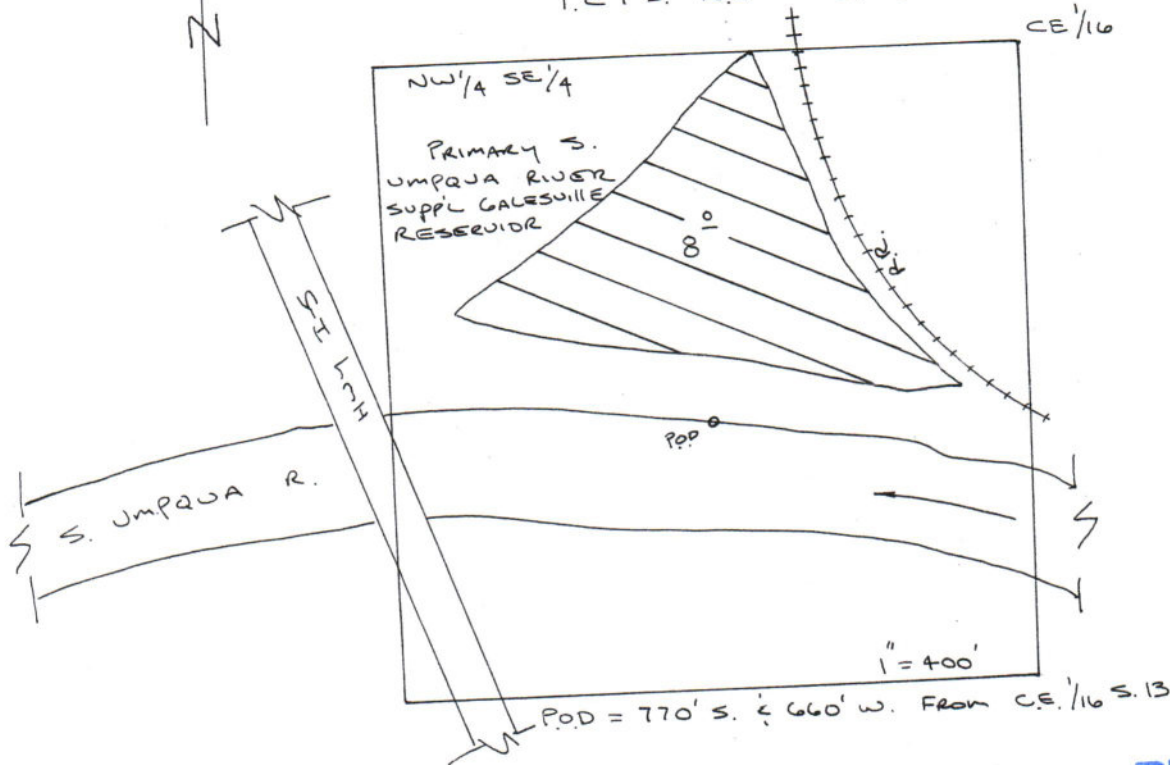

POD = 770' S. ; 660' W. FROM CE 1/16 S. 13

**RECEIVED**  
 OCT 27 2003  
 WATER RESOURCES DEPT.  
 SALEM, OREGON

T.31S. R4W.

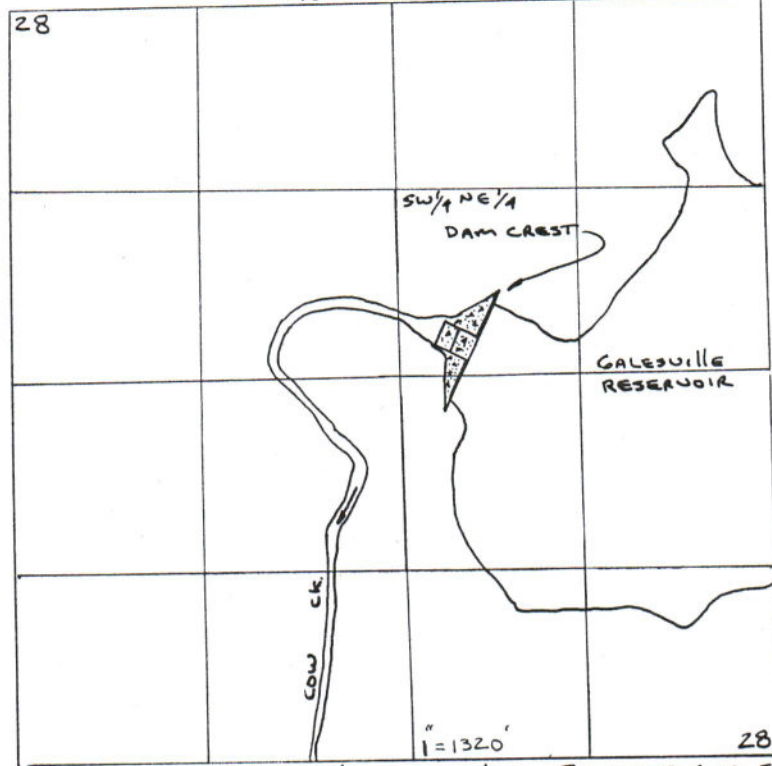

DAM (POD) = 2920' N. ; 2060' W. FROM SE COR. S. 28

**RECEIVED**

MAY 18 1987

WATER RESOURCES DEP.  
SALEM, OREGON

Application No. 51632  
Permit No. 51632

T.27S. R6W.

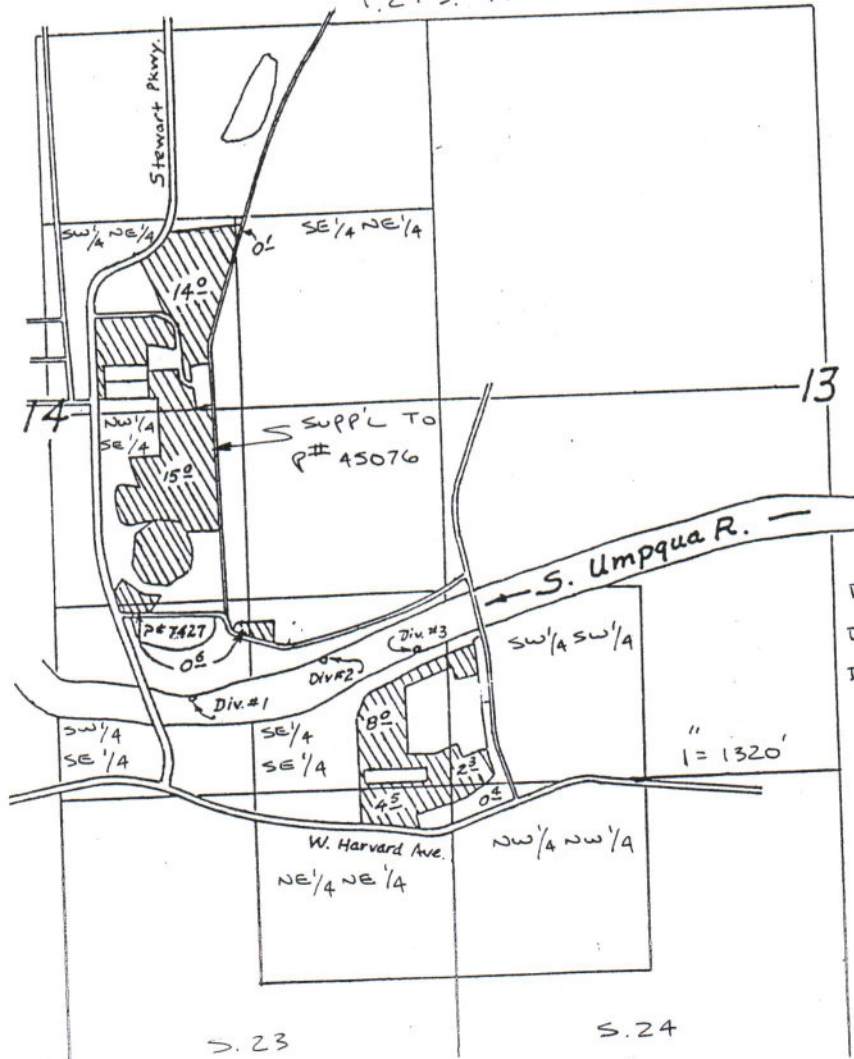

DIV # 1 = 680' N. & 1760' W.  
 DIV # 2 = 910' N & 850' W.  
 DIV # 3 = 950' N & 190' W  
 ALL FROM THE SE.  
 COR. SEC. 14

**RECEIVED**

OCT 27 2003

WATER RESOURCES DEPT.  
SALEM, OREGON

3/SURVEY

69102

Application No. 69102

5-18-87

SEE 69101

Permit No. 51632

Name Douglas County Water Resources Department

Address Room 103, Justice Bldg., Roseburg, OR 97470

Assigned 306 Courthouse

Address

Beginning construction July 10 1996

Completion of construction Oct 01 1997

Extended to

Complete application of water Oct 01 1998

Extended to

Form 111

NOTES BY Tom Stook

5-12671

69102

REFUND \$90

NO TRUE F CONJECT-OATH

~~NOT~~ RESTRICTED

'85 PAGE 9

~~NOT~~ WITHDRAWN

Umpqua BASIN UM3

LOCAL CONDITIONS?

CLASSIFIED UMPQUA BASIN 4-29-85

PRE LAND USE

WATER AVAILABILITY

SHORT IN OCTOBER - (in season April - Sep 30)

CONDITIONS: NO APPROPRIATION IN OCT.

THERE ARE EXISTING RIGHTS FROM LOW CL, SF, UMPQUA R, & WGLS

SUPPLEMENTAL IRRIGATION

FISH SCREENS?