

CLAIM OF BENEFICIAL USE MAP

TOWNSHIP 17 SOUTH, RANGE 21 EAST, SECTION 11 AND 12,
W.M, CROOK COUNTY, OREGON. MAY, 2023

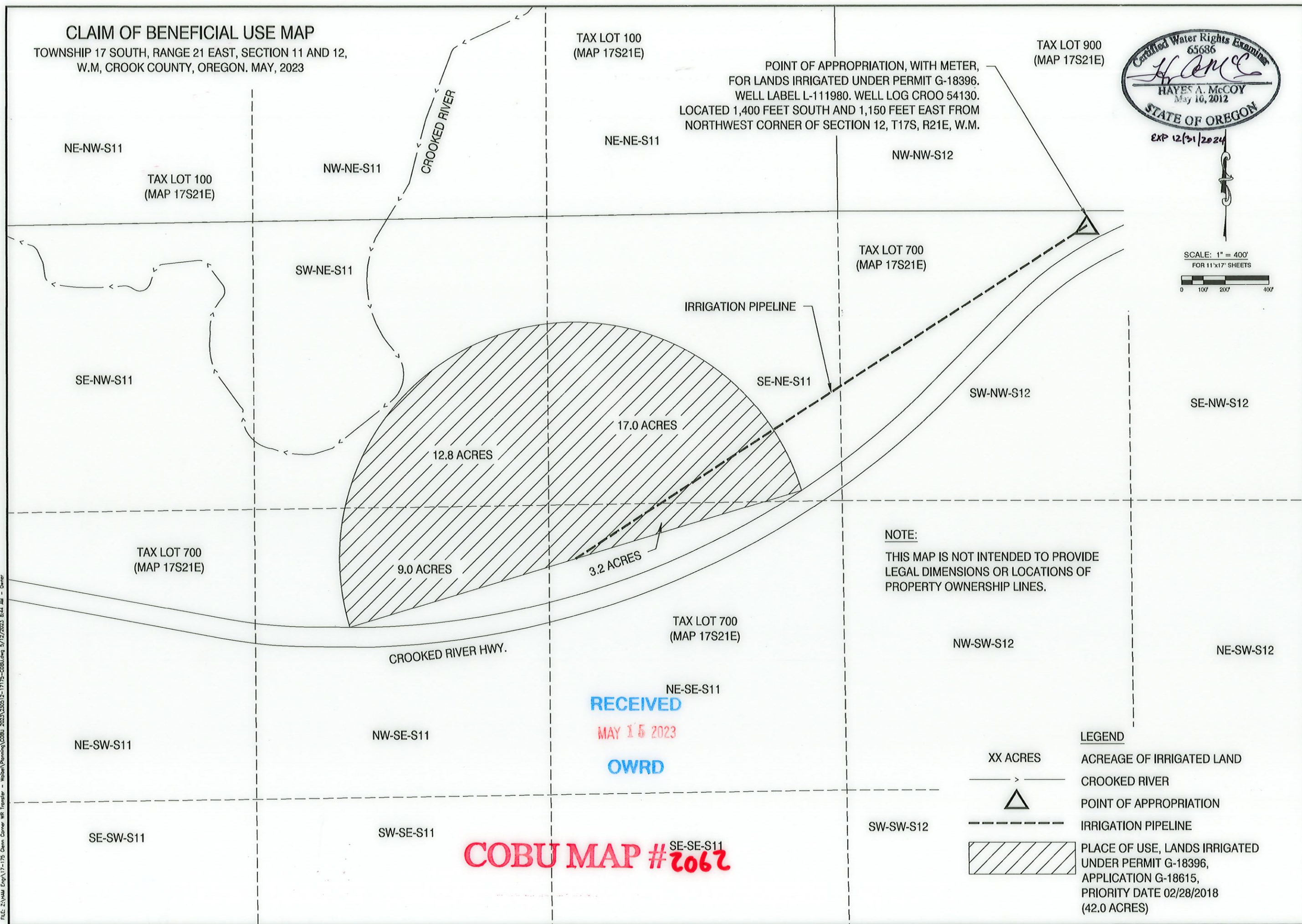

TAX LOT 100
(MAP 17S21E)

TAX LOT 900
(MAP 17S21E)

POINT OF APPROPRIATION, WITH METER,
FOR LANDS IRRIGATED UNDER PERMIT G-18396.
WELL LABEL L-111980. WELL LOG CROO 54130.
LOCATED 1,400 FEET SOUTH AND 1,150 FEET EAST FROM
NORTHWEST CORNER OF SECTION 12, T17S, R21E, W.M.



EXP 12/31/2024

SCALE: 1" = 400'
FOR 11"x17" SHEETS

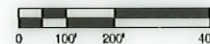

NOTE:
THIS MAP IS NOT INTENDED TO PROVIDE
LEGAL DIMENSIONS OR LOCATIONS OF
PROPERTY OWNERSHIP LINES.

RECEIVED
MAY 15 2023
OWRD

COBU MAP # 2062

- LEGEND**
- XX ACRES
 - ACREAGE OF IRRIGATED LAND
 - CROOKED RIVER
 - POINT OF APPROPRIATION
 - IRRIGATION PIPELINE
 - PLACE OF USE, LANDS IRRIGATED UNDER PERMIT G-18396, APPLICATION G-18615, PRIORITY DATE 02/28/2018 (42.0 ACRES)

DRAWING STATUS:	NO.	REVISION:	DATE:
<input checked="" type="checkbox"/> COBU MAP	1		05/12/23
<input type="checkbox"/>			
<input type="checkbox"/>			
<input type="checkbox"/>			
<input type="checkbox"/>			

H.A. MCCOY
ENGINEERING & SURVEYING, LLC
1110 SW Laurel Street, Clatskanie, Oregon 97104
PE, TILS, OWRD
503-423-7354
hmc@hamesurvey.com

PROJECT: GLENN CORNER WR TRANSFER
PROJECT LOCATION: CROOK COUNTY
CLIENT: WAIBEL PROPERTIES, LLC

SHEET TITLE:
CLAIM OF BENEFICIAL USE MAP

JOB NO. 17-175
DRAWN BY: SHS/JJW
DRAWING: COBU

2062

FILE: Z:\V\Map Eng\17-175 Glenn Corner WR Transfer - Waibel\Printing\COBU_2023\2062-17175-COBU.dwg 5/12/2023 8:44 AM - Owner