

RECEIVED

MAY 15 2023

OWRD

CLAIM OF BENEFICIAL USE SURVEY FOR T-13523

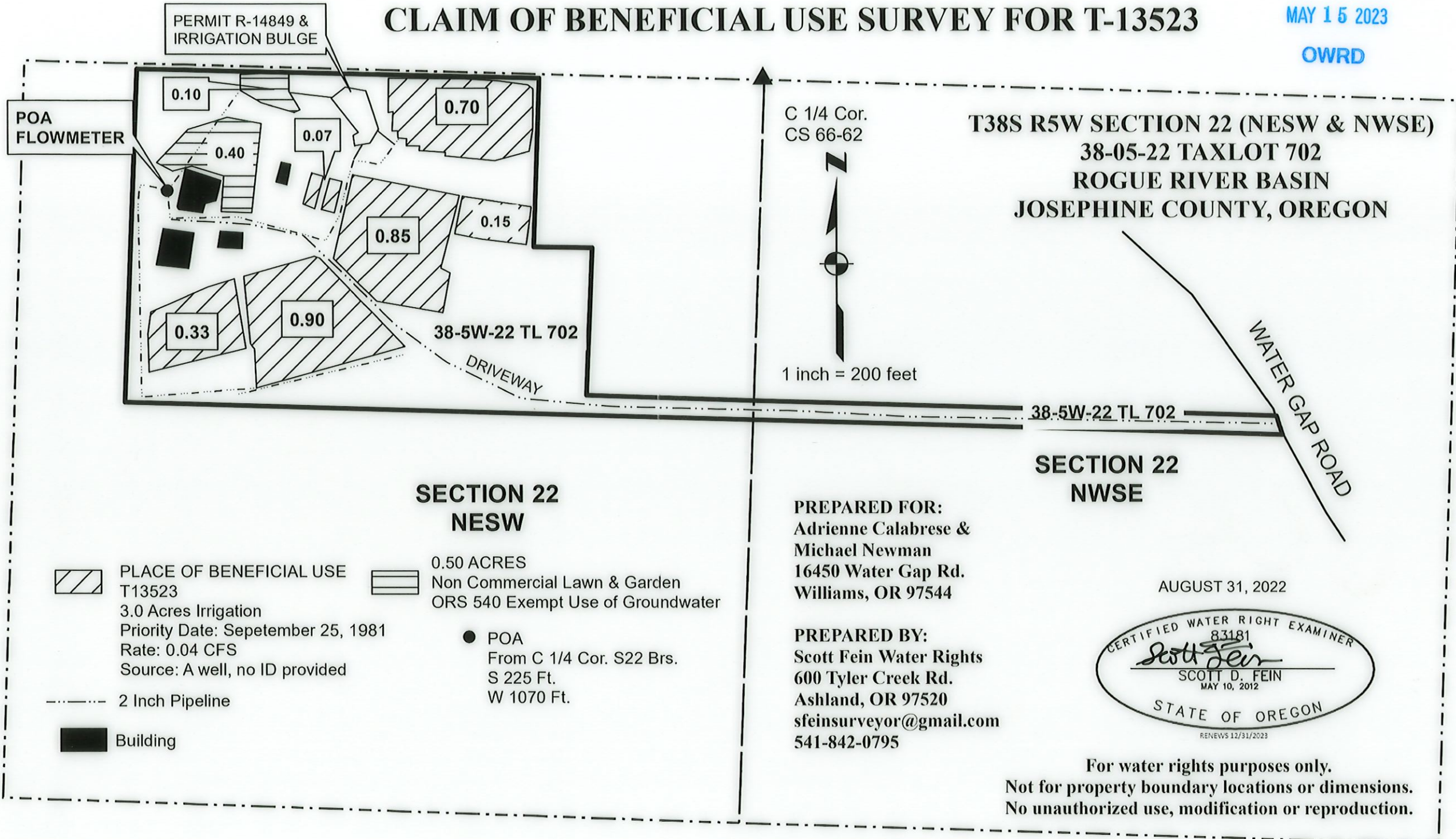





T38S R5W SECTION 22 (NESW & NWSE)
 38-05-22 TAXLOT 702
 ROGUE RIVER BASIN
 JOSEPHINE COUNTY, OREGON

C 1/4 Cor.
 CS 66-62

1 inch = 200 feet

SECTION 22 NESW

-  PLACE OF BENEFICIAL USE
 T13523
 3.0 Acres Irrigation
 Priority Date: September 25, 1981
 Rate: 0.04 CFS
 Source: A well, no ID provided
-  0.50 ACRES
 Non Commercial Lawn & Garden
 ORS 540 Exempt Use of Groundwater
-  POA
 From C 1/4 Cor. S22 Brs.
 S 225 Ft.
 W 1070 Ft.
-  2 Inch Pipeline
-  Building

SECTION 22 NWSE

PREPARED FOR:
 Adrienne Calabrese &
 Michael Newman
 16450 Water Gap Rd.
 Williams, OR 97544

PREPARED BY:
 Scott Fein Water Rights
 600 Tyler Creek Rd.
 Ashland, OR 97520
 sfeinsurveyor@gmail.com
 541-842-0795

AUGUST 31, 2022



For water rights purposes only.
 Not for property boundary locations or dimensions.
 No unauthorized use, modification or reproduction.