

Oct 6, 1978 - Ok - Gary

T 26 S. R. 3 W. W.M.

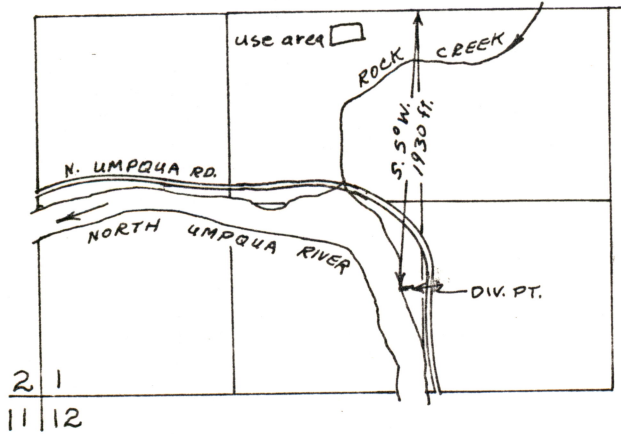

4" = 1 mile

APPLICATION MAP
 OREGON
 DEPT. OF FISH & WILDLIFE

APPLICATION - R-57860
 57861

PERMIT - R 7734
 43627

T. 27 S. R. 6 E. W.M.

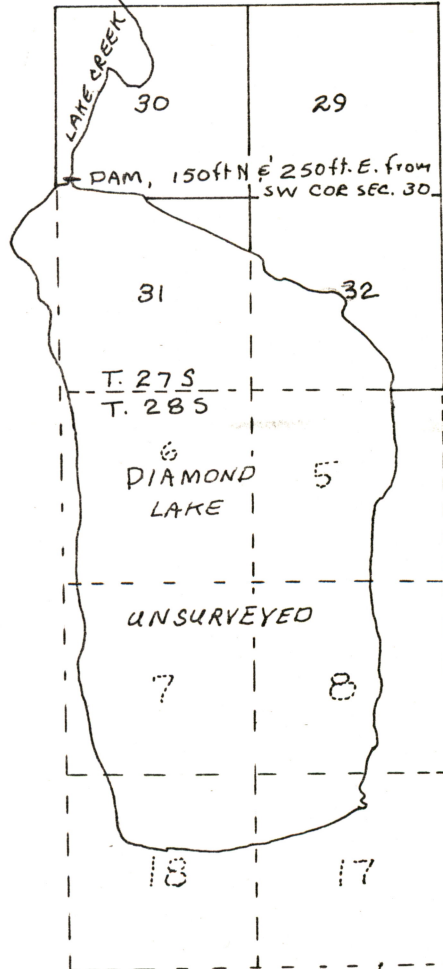

1" = 1 mile

1140

1. 265., R. 5W., W.M.

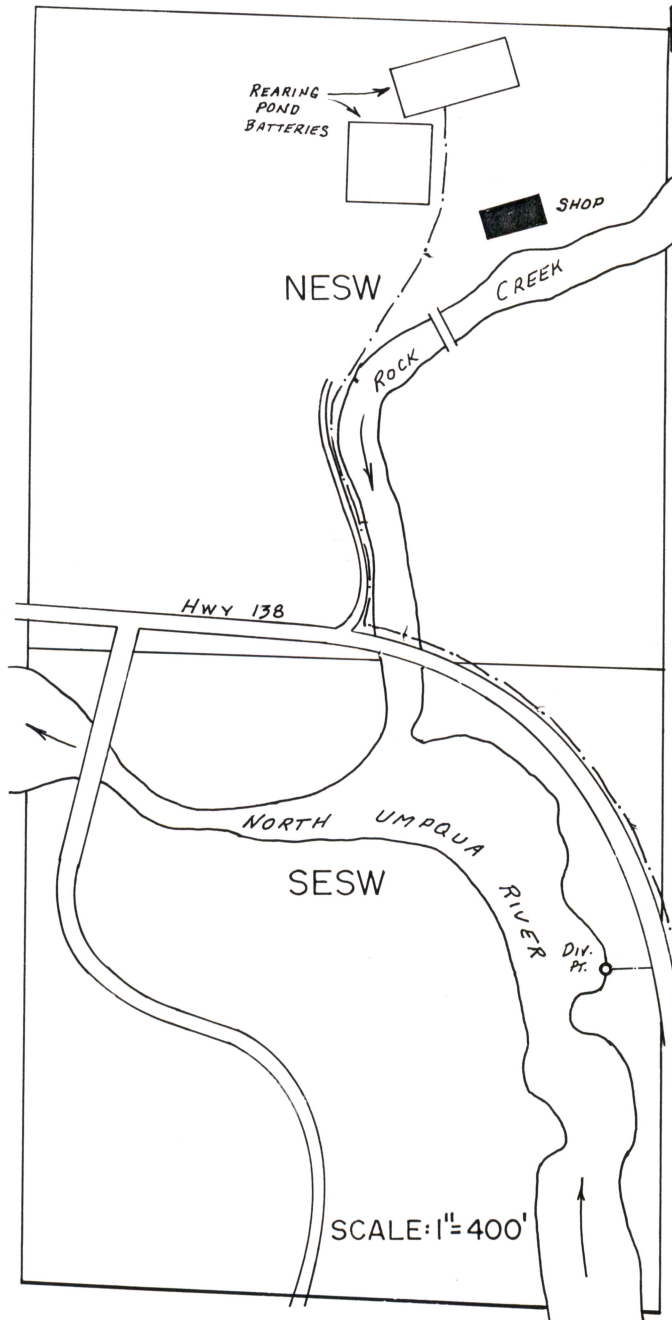

*Div. Pt. Loc.: 195' S. & 110' W. FROM C. 1/4 COR. SEC. 1. (A. # 54881)
DIAMOND LAKE DIV. LOC.: 150' N. & 250' E. FROM SW COR.
SEC. 30, T. 27 S., R. 6 E., W.M. (A. # 57861)*

FINAL PROOF SURVEY
UNDER

57861 43627
Application No. 54881... Permit No. 41447.....
IN NAME OF

OREGON DEPARTMENT OF FISH & WILDLIFE

Surveyed JAN. 22.. 19.80., by J.S. DONALDSON

X See 265 3W

Application No. R-57860

Permit No. R 7734

STATE OF OREGON WATER RESOURCES DEPARTMENT

Application for a Permit to Construct a Reservoir

RECEIVED
AUG 28 1978
WATER RESOURCES DEPT.
SALEM, OREGON

I, Oregon Department of Fish and Wildlife

(Name of Applicant)

of 506 S.W. Mill Street

(Mailing Address)

Portland

(City)

State of Oregon

97208

(Zip Code)

Phone No. 229-5551

do hereby make application for a permit to construct the Diamond Lake reservoir

and to store the unappropriated waters of the State of Oregon, subject to existing rights.

1. The name of the stream from which the reservoir is to be filled is Lake Creek

tributary to North Umpqua River

2. If not in channel of a stream, state how it is to be filled by insertion of flashboards

~~150' N & 250'~~

3. The dam will be located in the SW 1/4 of the SW 1/4 of Section 30

Township 27S., Range 6E., W. M.

4. The maximum height will be 2.0 feet above stream bed or ground surface at the centerline. The top width will be 29.6 feet, slope of upstream face vertical, slope of downstream face vertical, and height of dam above water line when full 0 feet.

5. The dam will be (check one) earthfill, concrete, flashboard, other.

If "other", give description:

SECTIONS 25 & 36
T 27S R 6E W.M.

SECTIONS 30, 31, 32
T 27S R 6E WM

SECTIONS 5, 6, 7, 8, 17, 18
T 28S R 6E WM

6. Give the location, description,

(All dams across natural stream channels must be provided with a spillway)

41030

Inspection
5-7-80
7:50

Application No. R-57860

Permit No. R 7734

Permit to Construct a Reservoir and Store for Beneficial Use the Public Waters of the State of Oregon

This is to certify that I have examined the foregoing application and do hereby grant the same subject to the following limitations and conditions. The right herein granted is limited to the construction of Diamond Lake Reservoir and storage of water from Lake Creek to be appropriated under application No. 57861, permit No. 43627, for fish propagation.

The right hereunder shall be limited to the storage of 5800 acre feet.

The priority date of this permit is August 28, 1978

Actual construction work shall begin on or before November 30, 1979 and shall thereafter be prosecuted with reasonable diligence and be completed on or before October 1, 1980

WITNESS my hand this 30th day of November, 1978

James E. Seaman Water Resources Director

T 26 S. R. 3 W. W.M.

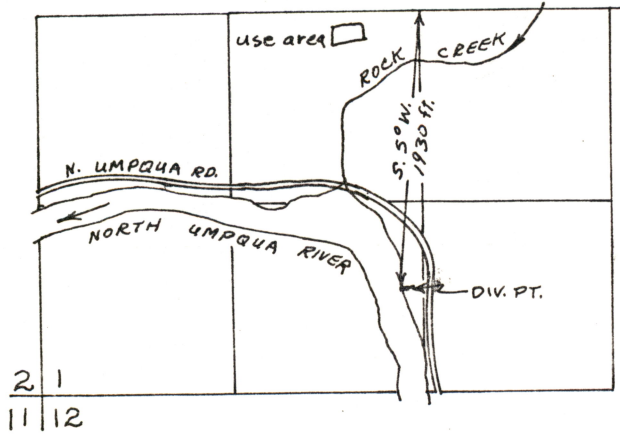

4" = 1 mile

APPLICATION MAP
OREGON
DEPT. OF FISH & WILDLIFE

APPLICATION - R-57860
57861

PERMIT - R 7734
43627

SA = 4.5 to 5 sq mi
= ± 6000 AF

OK @ 5800 AF

11140

T. 27 S. R. 6 E. W.M.

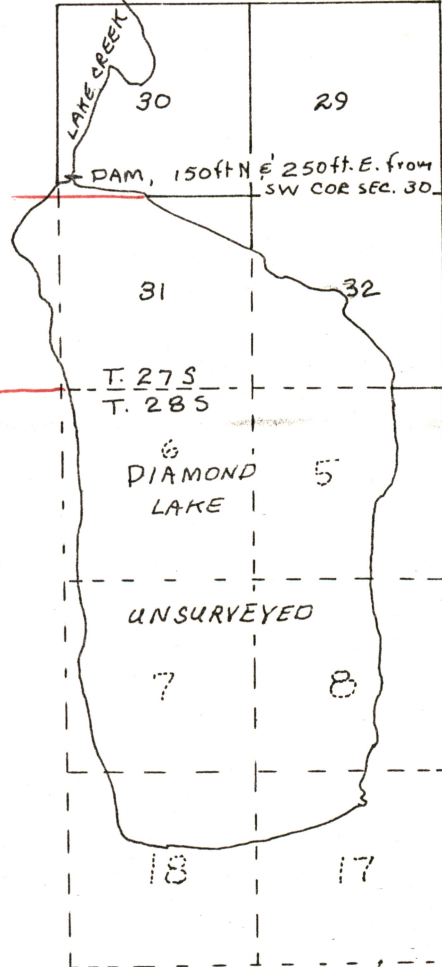

1" = 1 mile

Info: Jerry Swafford part of the water pumped from
North Umpqua River ~~is~~ ~~used~~ used in
Rock Creek ^{fish} hatchery is storage released from
Diamond Lake. 1-22-80
JSD

Dam consists of flashboards placed in ~~the~~ channel
of Lake Creek where it leaves Diamond Lake.
concrete ~~str~~ structure is 25' wide 2 1/2' high where
flashboards are placed. Flashboards raise level
of lake a maximum of 2' ft.

There are no ~~any~~ other controls, spillway, or
conduit.

use: fish propagation at Rock Creek Hatchery

tie: Inspection

Steve Donaldson
5-7-80 FE

RECEIVED

MAY 06 1986

WATER RESOURCES DEPT
SALEM, OREGON

STATE OF OREGON

COUNTY OF DOUGLAS

Proof of Appropriation of Water

OREGON DEPARTMENT OF FISH & WILDLIFE

of 506 S.W. Mill Street, Portland, State of OR 97208, has

constructed a reservoir to store the waters of Lake Creek, tributary to North Umpqua River in Diamond Lake Reservoir, appropriated under Permit No. 43627

for the purposes of fish propagation under Reservoir Permit No. R-7734, and that the storage of said waters has been completed within the terms of said Permit; that the priority of the right dates from

August 28, 1978

that the amount of water entitled to be stored each year under such right, for the purposes aforesaid, shall not exceed 5800 acre-feet

The reservoir is located in

Sections 25 and 36
Township 27 South, Range 5 East, WM

Sections 30, 31, and 32
Township 27 South, Range 6 East, WM

Sections 5, 6, 7, 8, 17, and 18
Township 28 South, Range 6 East, WM

I have read the above and foregoing proof of appropriation of water; I know the contents thereof, and that the facts therein stated are true.

IN WITNESS WHEREOF, I have hereunto set my hand this 2 day of May, 1986.

[Handwritten Signature]



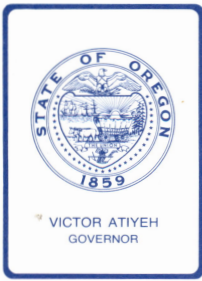

Department of Fish and Wildlife

506 SW MILL STREET, P.O. BOX 59, PORTLAND, OREGON 97207

RECEIVED

MAY 06 1986

**WATER RESOURCES DEPT
SALEM, OREGON**

May 5, 1986

Water Resources Department
3850 Portland Road N.E.
Salem, Oregon 97310

Gentlemen:

Enclosed are the signed Proofs of Appropriation of Water under our Water Right Permits numbered R-7734 and 43627. We understand the Certificates of Water Right will be forthcoming.

Sincerely,

Folkert Menger, P.E.
Assistant Chief Engineer

Enc.

cc Water Rights File
(Rock Creek, Diamond Lake)

dg

DIV. PT. LOC. 150' N. & 250' E. FROM SW COR SEC. 30,
W/IN THE SWSW SEC. 30, T. 275, R. 6E., W.M.

T. 275, R. 5E.

SEC. 25

SESE

SEC. 36

NENE

SENE

NESE

SESE

T. 275, R. 6E

SEC. 30

SWSW

SESW

SEC. 31

ALL

SEC. 32

SWNW

SENW

SW 1/4

SWSE

T. 285, R. 6E

SEC. 5

W 1/2 NE 1/4

NW 1/4

SW 1/4

W 1/2 SE 1/4

SEC. 6

ALL

SEC. 7

ALL

1. 285, 12.6E

SEC. 8

W $\frac{1}{2}$ NE $\frac{1}{4}$

W $\frac{1}{2}$

W $\frac{1}{2}$ SE $\frac{1}{4}$

Sec. 18

NE $\frac{1}{4}$

E $\frac{1}{2}$ NW $\frac{1}{4}$

NW $\frac{1}{4}$

Sec. 17

N $\frac{1}{2}$ NW $\frac{1}{4}$

SW $\frac{1}{4}$

NOTE: ALL AREAS NOT SURVEYED
AS YET (USGS)

December 4, 1978

Oregon Department of Fish and Wildlife
506 SW Mill Street
Portland, Oregon 97208

R-57860
57861

R-7734 & 43627

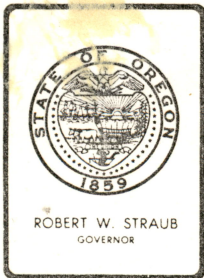

Water Resources Department

MILL CREEK OFFICE PARK

555 13th STREET N.E., SALEM, OREGON 97310

PHONE 378-3066

October 31, 1978

File No. R-57860
57861

Oregon Department of Fish
and Wildlife
506 S.W. Mill Street
Portland, OR 97208

Gentlemen:

Your application to construct Diamond Lake Reservoir and store 5800 acre feet of water from Lake Creek for Fish Propagation has been filed as number R-57860. Also received were your fees in the amount of \$87.00. Your receipt number 5766 is enclosed.

Your application for a permit to use 5800 acre feet of water from Diamond Lake Reservoir for Fish Propagation has been filed as number 57861. Also received were your fees in the amount of \$97.00. Your receipt number 5767.

Because your application was not accompanied by a map, I prepared an application map using the existing hatchery right for location of place of use and the U.S.G.S. Quadrangle Map for the location of Diamond Lake.

Your applications are satisfactory and will be considered for the issuance of permits within 30 to 60.

Sincerely,

Donald R. Buell,
Water Rights Engineer.

DRB:cm

Enclosures.

cc: John Youngquist
Watermaster Dist. #15

PURCHASE ORDER

STATE OF OREGON

ALL PAPERS AND PACKAGES PERTAINING TO THIS ORDER

B 08473

PAGE 1 OF 1

P.O. NO.

P.O. DATE

SHIP TO Un-1
OR Dept. of Fish & Wildlife
3140 NE Stephens, Roseburg, OR 97470

8-16-78

BILL TO OREGON DEPARTMENT OF FISH AND WILDLIFE
P.O. BOX 3503, PORTLAND, OREGON 97208

NO. INVOICES

2

F.O.B. DELIVERY REQUIRED

FISCAL YEAR

BID NUMBER

COMMODITY CODE

79

62

TERMS

AGENCY NO.

635

IN ADDITION TO THE CONDITIONS STATED HEREON, THIS ORDER IS SUBJECT TO CONDITIONS STATED IN THE INVITATION TO BID AND THE OREGON REVISED STATUTES.

VENDOR

Water Resources Department
Mill Creek Office Park
555 13th Street NE
Salem, OR 97310

INSTRUCTIONS TO VENDOR

ALL INVOICES MUST CARRY THIS PURCHASE ORDER NUMBER. PREPAY ALL TRANSPORTATION CHARGES UNLESS OTHERWISE STATED.
IF TRANSPORTATION IS BILLED AS SEPARATE ITEM, RECEIPTED FREIGHT BILL MUST ACCOMPANY INVOICE.
STATE IS NOT SUBJECT TO FEDERAL EXCISE TAX.

ITEM NO.	DESCRIPTION	QUANTITY			UNIT PRICE	TOTAL PRICE
		ORDERED	UNIT	REC'D		
	Surface Water Right	1	ea.		97.00	
	Permit to Construct a Reservoir	1	ea.		87.00	
					184.00	

Check # 35891 enclosed

RECEIVED

AUG 28 1978

**WATER RESOURCES DEPT.
SALEM, OREGON**

RECEIVED BY

DATE RECEIVED

TOTAL \$

I certify the above items are within current budget allowances

EXT

I certify these items are authorized by the Dept. of Gen'l Services.

ORDERED BY

Clyde E. Smith

AUTHORIZED AGENT

APPROVED BY

Clyde E. Smith

EXT

SIGNATURE

Sharon Conyers

DATE 8-16-78

VENDOR