

RECEIVED

MAY 19 2023

OWRD

T. 24 S., R. 5 W., W.M.

SCALE: 1" = 1000'

THE PURPOSE OF THIS MAP IS TO IDENTIFY THE LOCATION OF THE WATER RIGHT. IT IS NOT INTENDED TO PROVIDE INFORMATION RELATIVE TO THE LOCATION OF PROPERTY OWNERSHIP BOUNDARY LINES

CENTER OF POND ON WATER SIDE OF DAM IS 3269 FEET NORTH AND 3372 FEET WEST OF THE SOUTH 1/4 CORNER OF SECTION 15.

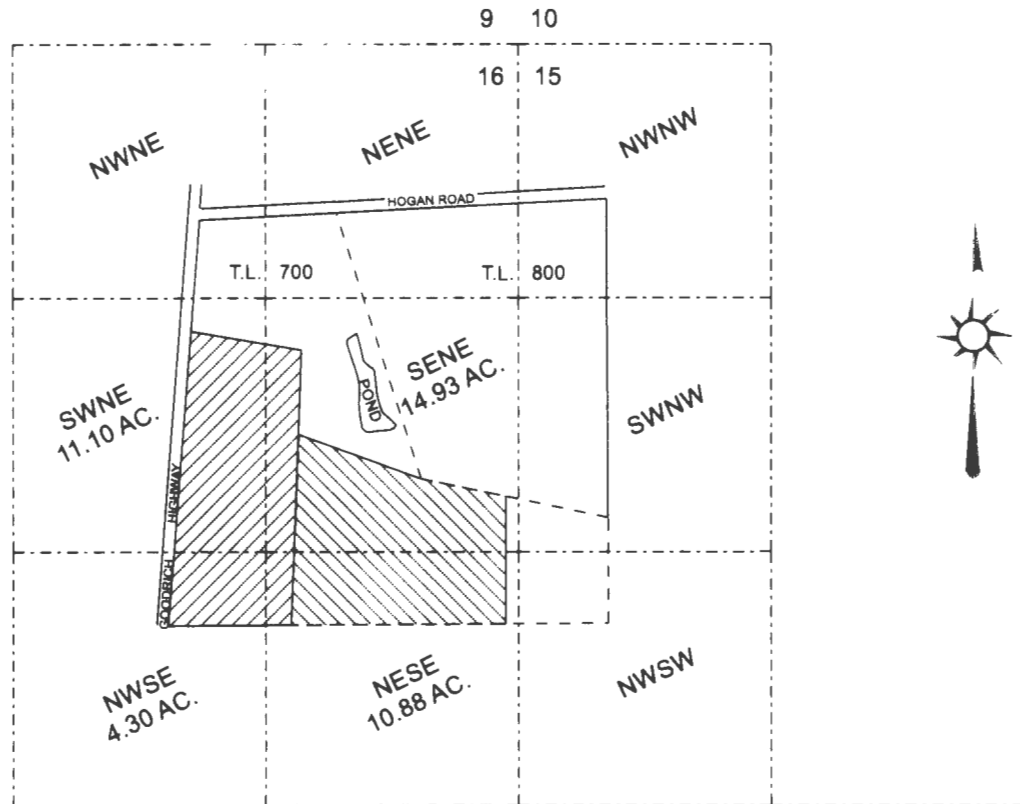

FINAL PROOF SURVEY

UNDER

TRANSFER APPLICATION NUMBER T-8038

IN NAME OF

DEXTER AND MARILYN MEADOWS

SURVEYED MAR. 16, 2023 by: R.F. BROWN

LEGEND

- GOVERNMENT CORNER
- PROPERTY LINES
- 40 LINES
- AREA OF IRRIGATION OF CROPS (GRAPE VINEYARD) 20.81 AC.
- AREA OF IRRIGATION OF PASTURE TO BE CROPS (GRAPE VINEYARD) 20.40 AC.



1/4 COR.
S 15
S 22

RENEWS 12/31/2023