

# CLAIM of BENEFICIAL USE

FOR DAVID & LINDA MORGAN  
 BY NATHAN REED PE CWRE  
 T26S, R7W, W.M. SECTION 24, GLOT 4  
 APPLICATION NO.: S-89277  
 PERMIT NO.: S-55398

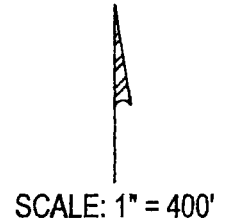

DATE OF SURVEY: MAY 11, 2023

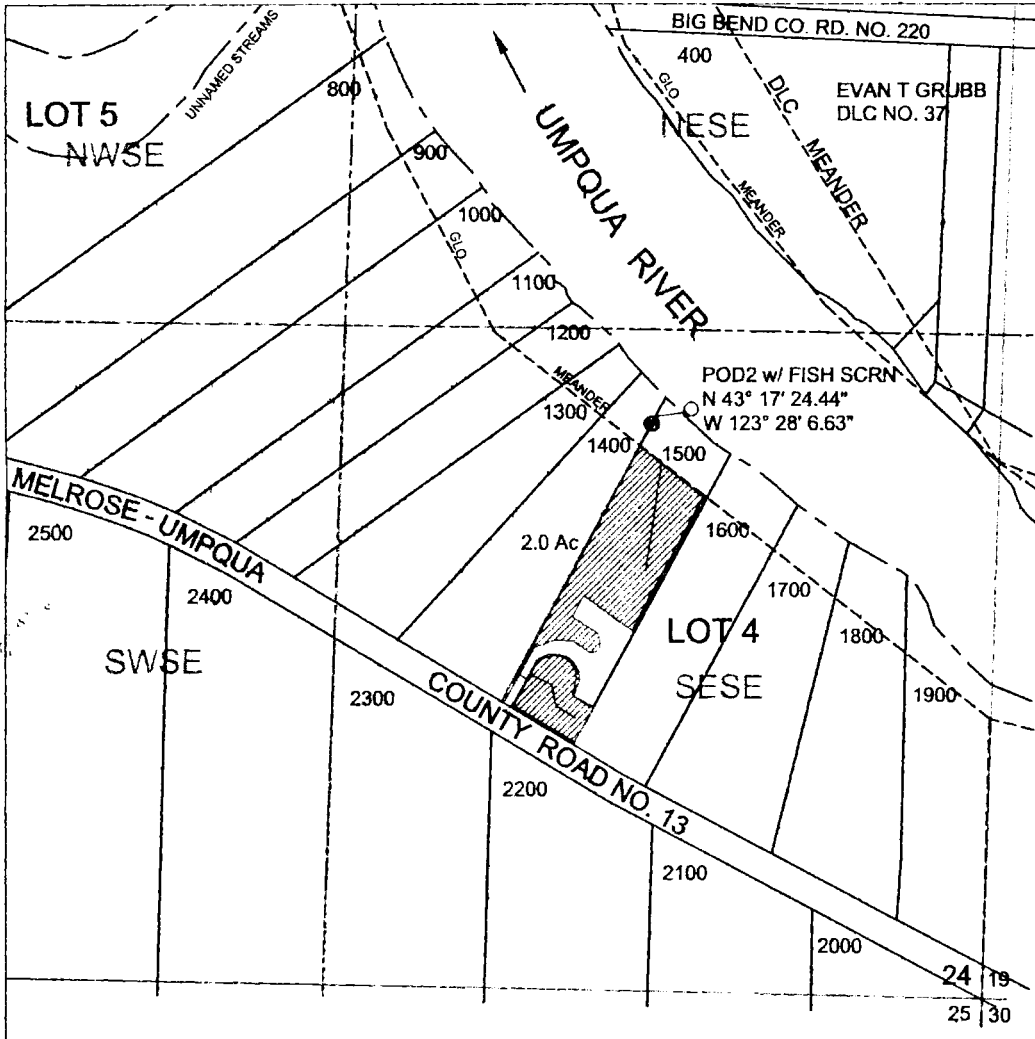

- LEGEND
- WATER/STREAM
  - POD
  - METER
  - PIPELINE
  - ▨ IRRIGATION AREA
  - SECTION
  - QUARTER
  - MEANDER
  - SIXTEENTH
  - DLC
  - GOV LOT
  - PARCEL

RECEIVED  
 MAY 11 2023

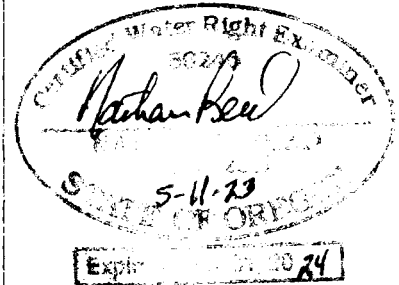

THE POD IS LOCATED 1201 FEET NORTH AND 608 FEET WEST FROM NW CORNER, SECTION 30 WITHIN GOVERNMENT LOT 4.

MAP PREPARED FOR:  
 DAVID & LISA MORGAN  
 4027 MELQUA ROAD  
 ROSEBURG, OR 97471

THE PURPOSE OF THIS MAP IS TO IDENTIFY THE LOCATION OF THE WATER RIGHT. IT IS NOT INTENDED TO PROVIDE INFORMATION RELATIVE TO THE LOCATION OF PROPERTY OWNERSHIP BOUNDARY LINES.

MAP PREPARED BY:  
 NATHAN REED PE, CWRE  
 157 WEST BODIE STREET  
 ROSEBURG, OR 97471