

Name Avion Water Co. Inc.
 By _____
 Address 60813 Parrell Road
Beni, OR 97701

Date filed May 29, 1981
 Priority MAY 29, 1981
 Action suspended until C-22
 Return to applicant _____
 Date of approval MAR 18 1983

CONSTRUCTION

Date for beginning MAR 18 1984
 Date for completion OCT 1 1984
 Extended to 10-1-87 10-1-94, 10-1-99
 Date for application of water OCT 1 1985
 Extended to 10-1-87 10-1-94, 10-1-99
10-1-04, 10/1/2022

PROSECUTION OF WORK

Form "A" filed STARTED
 Form "B" filed _____
 Form "C" filed _____

FINAL PROOF

Blank mailed _____
 Proof received _____
 Date certificate issued _____

Application No. G G10348
 Permit No. G G 9971*
 Certificate No. _____

Stream Index, Page No. 5-56

Permit AMENDED by special order * T-7778
 v. 51 pg. 1030

\$200 Refund

FEES PAID

Date	Amount	Receipt No.
5-29-81	37.00	24315
1-16-94	100.00	118911
10-4-99	100.00	33583
8-8-12	500.00	106461
	Cert. Fee	

FEES REFUNDED

Date	Amount	Check No.
4-26-83	2.00	5480

ASSIGNMENTS

Date	To Whom	Address	Volume	Page

REMARKS

Card for BC OCT 1 8 1989

C Card 10/1/8794

Ext. Ord. 2/22/95 V49 P65 BC 99

extension

The final order
has been revised
to reflect the 74
wells - as amended
by P.A. T-7778

Please

See Ann Rieck if you
have any questions.



Oregon

Kate Brown, Governor

Water Resources Department

North Mall Office Building
725 Summer St NE, Suite A
Salem, OR 97301
Phone (503) 986-0900
Fax (503) 986-0904
www.wrd.state.or.us

February 21, 2020

Avion Water Company Inc
Trevor Grandy
147 SW Shevlin Hixon Dr, Suite 201
Bend, OR 97702

REFERENCE: Application G-10348 / Permit G-9971

Dear Permit Holder:

The Water Right Services Division received your written October 1, 2018 progress report for Permit G-9971 on December 23, 2019. Receipt of the progress report was published on the Department's weekly Public Notice, dated December 24, 2019. The Department did not receive any public comment on the progress report.

After reviewing your Progress Report, the Department determined that diligence toward completion of the project and compliance with the terms and conditions of the permit and extension has been demonstrated.

As per your most recent extension, the date by which water must be applied to full beneficial use within the terms and conditions of your permit is October 1, 2022.

If you have any questions, please feel free to contact me by telephone at (503) 986-0802.

Sincerely,



Jeffrey D. Pierceall

Extensions

Water Right Services Division

Enclosure

cc: Application G-10348
Watermaster District 11 -- Jeremy Giffin



Route Slip....Extension of Time Progress Report

1. Extension Specialist: Progress Report Review

Date Report was Due: October 1, 2018 (= "Deadline Date" for the corresponding ECP work flow record in WRIS)

Date Report Received: December 23, 2019

Report Complete: YES

NO – Send letter requesting missing information.
 letter mailed on: January 31, 2020

2. Support Staff: Publish on the Department's Public Notice

315 320 OAR Division under which Progress Report was required

Publish on Public Notice Date: 12/24/2019

Update workflow in WRIS

(Fill in Extension Checkpoint 'Completed Date' in appropriate "ECP" work flow record and

add record for Checkpoint Public Notice ("EPR" or "EP2")

Return file to Jeffrey Pierceall

3. Extension Specialist: Prepare Progress Report Confirmation Letter

See progress report procedures.doc

(date / mail out after 30 day comment period)

Date Confirmation Letter Needed: January 31, 2020

Update Progress Report Worksheet.xls

Send to permit holder + anyone who made comments after 30 day public notice
CC: Watermaster _____

File _____

PUBLIC NOTICE INFORMATION

Permit Holder's Name: Avion Water Company Inc Attn: Trevor Grandy

Application: G-10348

Permit: G-9971

County: Deschutes

Source: 74 wells

Use: group domestic use for 151 families, including irrigation not to exceed 1/2 acre per family



Oregon Water Resources Department
 725 Summer Street NE, Suite A
 Salem Oregon 97301-1266
 (503) 986-0900
 www.wrd.state.or.us

RECEIVED

DEC 23 2019

OWRD

**Extension of Time
 Progress Report Form
 For Checkpoints**

TO THE DIRECTOR OF THE OREGON WATER RESOURCES DEPARTMENT

Permit Holder: Avion Water Company Inc.

Application G-10348

Permit G-9971 (Boonesborough)

Report Due no later than October 1, 2018

Progress Report Form for 2018

As authorized in ORS 690-315-0050(6), this progress report is required in order to ensure diligence is exercised in the development and perfections of Permit G-9971

INSERT DATES	LIST ALL WORK ACCOMPLISHED and FINANCIAL INVESTMENTS For the period of time between October 1, 2013 and October 1, 2018	FINANCIAL INVESTMENT
2013	12-inch mainline extension to place of use	\$300,000

2. Compliance with terms and conditions of the permit and/or previous extension.

Conditions of Permit G-9971

The well shall be constructed in accordance with the General Standards for the Construction and Maintenance of Water Wells in Oregon

IN COMPLIANCE – The wells are constructed according to the General Standards.

The works constructed shall include an air line and pressure gauge or an access port for measuring line, adequate to determine water level elevation in the well at all times.

IN COMPLIANCE – The wells have an adequate infrastructure to determine water level elevation in the wells at all times.

The permittee shall install and maintain a weir, meter, or other suitable measuring device, and shall keep a complete record of the amount of ground water withdrawn.

IN COMPLIANCE – All wells include a flow measuring device and Avion Water Co. (Avion) maintains a complete record of the amount of groundwater withdrawn. Avion submits Total Water Use reports to OWRD annually.

Conditions of Extension Final order issued March 28, 2014

The permittee must submit a written progress report to the Department by October 1, 2018.

IN COMPLIANCE – This is the first Progress Report Form Avion has submitted.

The deadline for completing construction is extended from October 1, 2004 to October 1, 2022. The deadline for applying water to full beneficial use within the terms and conditions of the permit is extended from October 1, 2004 to October 1, 2022.

NOT YET COMPLETE – Avion has completed construction of the wells and elements of the water system. However, there are still lots within the development that have not been built out and Avion is waiting for these to be developed prior to fully developing the permit.

3. Total number of acres irrigated to date= N/A (if applicable)
4. Provide the maximum rate, or duty if applicable, of water diverted for beneficial use under this permit, if any, made to date.

Maximum rate used to date = 0.48 cfs (cubic feet per second), or

Maximum rate used to date = _____ gpm (gallons per minute), or

Acre Feet stored to date = _____ AF

Report the rate in the same units of measurement as specified in the permit, being cfs (cubic feet per second), gpm (gallons per minute) or AF (acre-feet). Do not provide daily, monthly or annual water volume totals.

Signature 

Date 12/18/19

RECEIVED

DEC 23 2019

OWRD

For OWRD use only

Diligence Shown Yes No

Date Public Noticed: _____

Reviewed by:  last

Date: _____

RECEIVED

DEC 23 2019

OWRD



December 19, 2019

Jeffrey Pierceall
Oregon Water Resources Department
725 Summer Street NE, Suite A
Salem, OR 97301

RE: Extension Progress Reports for Permits G-9971, G-9772, G-11972 and G-18151
Avion Water Company, Inc.

Dear Mr. Pierceall:

Please find enclosed 4 progress report forms for the 5-year checkpoints for the extensions of time granted to the following permits and the corresponding Extension Final Order issue dates:

Permit G-9971
Permit G-9972
Permit G-11972
Permit G-18151

The progress report forms document action taken to develop water use under Permit G-9971, Permit G-9772, Permit G-11972 and Permit G-18151. Please add this letter to the file for these permits.

If you have any questions, please contact me by email at tgrandy@gsiws.com, or by phone at (971) 200-8545.

Sincerely,

Trevor Grandy
GSI Water Solutions

Enclosures: 4 Extension of Time Progress Reports

CC: Adam Jackson, Avion Water Company, Inc.
Jason Wick, Avion Water Company, Inc.

**Oregon Water Resources Department
Water Right Services Division**

Water Rights Application
Number G-10348

Final Order

**Extension of Time for Permit Number G-9971,
modified by Permit Amendment T-7778
Permit Holder: Avion Water Company, Inc.**

Permit Information

Application File G-10348 Permit G-9971, modified by Permit Amendment T-7778
Basin: 5 – Deschutes / Watermaster District 11
Date of Priority: May 29, 1981

Authorized Use of Water

Source of Water: Seventy-four Wells within the Crooked River Basin
Purpose of Use: Group Domestic Use Expanded for 151 Families, including
Irrigation of 0.5 acre lawn and garden for each household
Maximum Rate: 0.48 Cubic Foot per Second (cfs)

This Extension of Time request is being processed in accordance with Oregon Revised Statute 537.630 and 539.010(5), and Oregon Administrative Rule Chapter 690, Division 315

Appeal Rights

This is a final order in other than a contested case. This order is subject to judicial review under ORS 183.484. A request for judicial review must be filed within the 60 day time period specified by ORS 183.484(2). Pursuant to ORS 536.075 and OAR 137-004-0080 you may either file for judicial review, or petition the Director for reconsideration of this order. A petition for reconsideration may be granted or denied by the Director, and if no action is taken within 60 days following the date the petition was filed, the petition shall be deemed denied.

Application History

Permit G-9971 was issued by the Department on March 18, 1983 and modified by Permit Amendment T-7778 on September 3, 1997. The permit amendment approved seventy-one

additional points of appropriation. The permit called for actual construction to begin by March 18, 1984; and completion of construction by October 1, 1984, and complete application of water to beneficial use by October 1, 1985, each extended to 2004. On August 8, 2012, Avion Water Company, Inc. submitted to the Department an Application for Extension of Time for Permit G-9971, modified by Permit Amendment T-7778. In accordance with OAR 690-315-0050(2), on October 8, 2013, the Department issued a Proposed Final Order proposing to extend the time to complete construction and the time to fully apply water to beneficial use to October 1, 2022. The protest period closed November 22, 2013, in accordance with OAR 690-315-0060(1). No protest was filed.

Findings of Fact

The Department adopts and incorporates by reference the findings of fact in the Proposed Final Order dated October 8, 2013.

At time of issuance of the Proposed Final Order the Department concluded that, based on the factors demonstrated by the applicant, any comments received, and information within the file, the permit may be extended subject to the following conditions:

CONDITIONS

1. Checkpoint Condition

The permit holder must submit a completed Progress Report Form to the Department by **October 1, 2018. A form is enclosed with this Final Order.**

- (a) At each checkpoint, the permit holder shall submit and the Department shall review evidence of the permit holder's diligence towards completion of the project and compliance with terms and conditions of the permit and extension. If, after this review, the Department determines the permit holder has not been diligent in developing and perfecting the water use permit, or complied with all terms and conditions, the Department shall modify or further condition the permit or extension to ensure future compliance, or begin cancellation proceedings on the undeveloped portion of the permit pursuant to ORS 537.260 or 537.410, or require submission of a final proof survey pursuant to ORS 537.250;
- (b) The Department shall provide notice of receipt of progress reports in its weekly notice and shall allow a 30 day comment period for each report. The Department shall provide notice of its determination to anyone who submitted comments.

CONCLUSION OF LAW

The applicant has demonstrated good cause for the permit extension pursuant to ORS 537.630, 539.010(5) and OAR 690-315-0040(2).

ORDER

The extension of time for Application G-10348, Permit G-9971, modified by Permit Amendment T-7778, therefore, is approved subject to conditions contained herein. The deadline for completing construction is extended from October 1, 2004 to October 1, 2022. The deadline for applying water to full beneficial use within the terms and conditions of the permit is extended from October 1, 2004 to October 1, 2022.

DATED: March 28, 2014



Dwight W. French, Administrator
Water Right Services Division
for PHILLIP C. WARD, DIRECTOR

-
- If you have any questions about statements contained in this document, please contact Steven Parrett at (503) 986-0825.
 - If you have other questions about the Department or any of its programs, please contact our Water Resources Customer Service Group at (503) 986-0900
-



Oregon Water Resources Department
 725 Summer Street NE, Suite A
 Salem Oregon 97301-1266
 (503) 986-0900
 www.wrd.state.or.us

**Extension of Time
 Progress Report Form
 For Checkpoints**

TO THE DIRECTOR OF THE OREGON WATER RESOURCES DEPARTMENT

Permit Holder: Avion Water Company, Inc. Application G-10348
 Permit G-9971, modified by Permit Amendment T-7778

Progress Report Form for 2018

Report Due no later than October 1, 2018

DO NOT SUBMIT PRIOR TO 30 DAYS BEFORE DUE DATE

As authorized in ORS 690-315-0050(6), this progress report is required in order to ensure diligence is exercised in the development and
 perfections of Permit G-9971. FAILURE TO SUBMIT REPORT WILL LIKELY RESULT IN FUTURE EXTENSION BEING DENIED.

INSERT DATES	LIST ALL WORK ACCOMPLISHED and FINANCIAL INVESTMENTS For the period of time between October 1, 2013 and October 1, 2018	FINANCIAL INVESTMENT

2. Describe actions taken to comply with terms & conditions of the permit and/or previous extension.

3. Total number of acres irrigated to date= _____ (N/A if not applicable)

4. Provide the maximum rate, or duty if applicable, of water diverted for beneficial use under this permit, if any, made to date.

Maximum rate used to date = _____ cfs (cubic feet per second), or

Maximum rate used to date = _____ gpm (gallons per minute), or

Acre Feet stored to date = _____ AF

Report the rate in the same units of measurement as specified in the permit, being cfs (cubic feet per second), gpm (gallons per minute) or AF (acre-feet). Do not provide daily, monthly or annual water volume totals.

INCOMPLETE REPORTS WILL BE RETURNED. AN ANSWER IS REQUIRED IN EACH ITEM

Signature _____ Date _____

Printed Name/Title _____

For OWRD use only

Diligence Shown Yes No

Date Public Noticed: _____

Reviewed by: _____

Date: _____

Mailing List for Extension FO Copies

FO Date: March 28, 2014

Copies Mailed

**Application G-10348
Permit G-9971,
modified by Permit Amendment T-7778**

By: BW
On: 3/28/14

Original mailed to permit holder

Avion Water Company, Inc.
60813 Parrell Road
Bend, OR 97701

Copies sent to:

- 1. WRD - App. File G-10348/ Permit G-9971
- 2. GSI Water Solutions

Fee paid as specified under ORS 536.050 to receive copy:

- 3. None

Receiving notification via e-mail - FO available in WRIS for review
(DONE BY EXTENSION SPECIALIST)

- 4. WRD - Watermaster District 11, Jeremy Giffen

✓ SWP 3/27/14

**NOTE: Send to Tony Justus only, if denied. Other WMs do not require notifications (7/2013), unless otherwise requested.*

If Progress Reports are included:

(DONE BY EXTENSION SPECIALIST) **** 2018 only**

Add record to Progress Report tracking sheet.xls Done: by SWP Date 3-27-14

e-mailed note to Adam, GSI swp 3-27-14

CASEWORKER: SWP

**Oregon Water Resources Department
Water Right Services Division**

Application for Extension of Time

In the Matter of the Application for an Extension of Time)
for Permit G-9971, Water Right Application G-10348) PROPOSED FINAL ORDER
in the name of Avion Water Company, Inc.)

Permit Information

Application File G-10348 Permit G-9971

Basin: 5 – Deschutes / Watermaster District 11

Date of Priority: May 29, 1981

Authorized Use of Water

Source of Water: Three Wells within the Crooked River Basin

Purpose of Use: Group Domestic Use Expanded for 151 Families, including
Irrigation of 0.5 acre lawn and garden for each household

Maximum Rate: 0.48 Cubic Foot per Second (cfs), being 0.17 cfs from Well
1, 0.22 cfs from Well 2, and 0.09 cfs from Well 3

**This Extension of Time request is being processed in accordance with
Oregon Revised Statute 537.630 and 539.010(5), and Oregon Administrative
Rule Chapter 690, Division 315**

***Please read this Proposed Final Order in its entirety as it contains
additional conditions not included in the original permit.***

This Proposed Final Order applies only to Permit G-9971, water right Application G-10348.
A copy of Permit G-9971 is enclosed as Attachment 1.

Summary of Proposed Final Order for Extension of Time

The Department proposes to:

- Grant an extension of time for complete construction of the water system and time to apply water to full beneficial use from October 1, 2004 to October 1, 2022.
- Make the extension subject to certain conditions set forth below.

ACRONYM QUICK REFERENCE

Department – Oregon Department of Water Resources
PFO – Proposed Final Order

Units of Measure

cfs – cubic feet per second
gpm – gallons per minute

AUTHORITY

Generally, see **ORS 537.630** and **OAR Chapter 690 Division 315**.

ORS 537.630(1) provide in pertinent part that the Oregon Water Resources Department (Department) may, for good cause shown, order an extension of time within which: irrigation or other works shall be completed; the well or other means of developing and securing ground water shall be completed; or the right perfected. In determining the extension, the Department shall give due weight to the considerations described under **ORS 539.010(5)** and to whether other governmental requirements relating to the project have significantly delayed completion of construction or perfection of the right.

ORS 539.010(5) provides in pertinent part that the Water Resources Director, for good cause shown, may extend the time within which the full amount of the water appropriated shall be applied to a beneficial use. This statute instructs the Director to consider: the cost of the appropriation and application of the water to a beneficial purpose; the good faith of the appropriator; the market for water or power to be supplied; the present demands therefore; and the income or use that may be required to provide fair and reasonable returns upon the investment.

OAR 690-315-0040 provides in pertinent part that the Water Resources Department shall make findings to determine if an extension of time may be approved to complete construction and/or apply water to full beneficial use.

OAR 690-315-0050(5) states that extension orders may include, but are not limited to, any condition or provision needed to: ensure future diligence; mitigate the effects of the subsequent development on competing demands on the resource; and periodically document the continued need for the permit.

OAR 690-315-0050(6) requires the Department, for extensions exceeding five years, to establish checkpoints to determine if diligence is being exercised in the development and perfection of the water use permit. Intervals between checkpoints will not exceed five year periods.

FINDINGS OF FACT

Background

1. Permit G-9971 was granted by the Department on March 18, 1983. The permit authorizes the use of up to 0.48 cfs of water from Three Wells for group domestic use expanded for 151 families, including Irrigation of 0.5 acre lawn and garden for each household. The permit specified complete application of water was to be made on or before October 1, 1985.
2. On July 8, 1988, the Department approved Permit Amendment T-7778 (Special Order Volume 42, Page 281) authorizing an additional point of appropriation under Permit G-9971.
3. Three prior permit extensions have been granted for Permit G-9971. The most recent extension request resulted in the completion dates for construction and full application of water being extended from October 1, 1992 to October 1, 2012.
4. The permit holder submitted an "Application for Extension of Time" to the Department on August 8, 2012 requesting the time to complete construction of the water system and the time to apply water to full beneficial use under the terms and conditions of Permit G-9971 be extended from October 1, 2012 to October 1, 2022. This is the fourth permit extension requested for Permit G-9971.
5. Notification of the Application for Extension of Time for Permit G-9971 was published in the Department's Public Notice dated August 21, 2012. No public comments were received regarding the extension application.

Review Criteria [OAR 690-315-0040]

The time limits to complete construction and/or apply water to full beneficial use may be extended if the Department finds that the permit holder has met the requirements set forth under OAR 690-315-0040. This determination shall consider the applicable requirements of ORS 537.230¹, 537.248², 537.630³ and/or 539.010(5)⁴.

¹ORS 537.230 applies to surface water permits only.

²ORS 537.248 applies to reservoir permits only.

³ORS 537.630 applies to ground water permits only.

⁴ORS 539.010(5) applies to surface water and ground water permits.

Complete Extension of Time Application [OAR 690-315-0040(1)(a)]

6. On August 8, 2012, the Department received a completed Application for Extension of Time and the fee specified in ORS 536.050 from the permit holder.

Start of Construction [OAR 690-315-0040(1)(b) and 690-315-0040(5)]

7. Actual construction of the well began prior to the March 18, 1984 deadline specified in the permit.

Duration of Extension [OAR 690-315-0040(1)(c)]

Under OAR 690-315-0040(1)(c), in order to approve an extension of time for water use permits the Department must find that the time requested is reasonable and the applicant can complete the project within the time requested.

8. As of August 8, 2012, the remaining work to be completed consists of completing construction of the water system and applying water to full beneficial use.
9. Given the amount of development left to occur, the Department has determined that the permit holder's request to have until October 1, 2022, to complete construction of the water system and to accomplish the application of water to beneficial use under the terms and conditions of Permit G-9971 is both reasonable and necessary.

Good Cause [OAR 690-315-0040(1)(d)]

The Department's determination of good cause shall consider the requirements set forth under OAR 690-315-0040(2).

Reasonable Diligence of the Applicant [OAR 690-315-0040(2)(a)]

The Department's determination of reasonable diligence shall consider the requirements set forth under OAR 690-315-0040(3)(a-d). In accordance with OAR 690-315-0040(3), the Department shall consider, but is not limited to, the following factors when determining whether the applicant has demonstrated reasonable diligence in previous performance under the permit:

Amount of Construction [OAR 690-315-0040(3)(a)]

10. Work was accomplished within the time allowed in the permit or previous extension as follows:
 - a. Construction of the well and water system began prior to the March 18, 1984 deadline specified in the permit..
 - b. Work was completed (specified in the Application for an Extension of Time) during the original development time frame under Permit G-9971.

Beneficial Use of Water [OAR 690-315-0040(3)(b)]

11. The following beneficial use of water was made during the permit or previous extension time limits:
- a. Since the issuance of Permit G-9971 on March 18, 1983, a maximum rate of 0.48 cfs of water has been appropriated from the well for group domestic use expanded for 151 families, including irrigation of 0.5 acre lawn and garden for each household. The authorized amount of water the authorized use is 0.48 cfs.

Compliance with Conditions [OAR 690-315-0040(3)(c)]

12. The water right permit holder's conformance with the permit or previous extension conditions.
- a. The Department has considered the permit holder's compliance with conditions, and did not identify any concerns.

Financial Investments [OAR 690-315-0040(3)(d)]

13. Financial investments made toward developing the beneficial water use.

As of August 8, 2012, the permit holder has invested approximately \$638,250, which is approximately 52 percent of the total projected cost for complete development of this project.

Cost to Appropriate and Apply Water to a Beneficial Purpose [OAR 690-315-0040(2)(b)]

14. The permit holder anticipates an additional \$600,000 investment is needed for the completion of this project.

Good Faith of the Appropriator [OAR 690-315-0040(2)(c)]

15. The Department has found good faith of the appropriator under Permit G-9971.

The Market and Present Demands for Water [OAR 690-315-0040(2)(d-e)]

The Department's determinations of market and present demand for water or power to be supplied shall consider the requirements set forth under OAR 690-315-0040(4)(a-f). In accordance with OAR 690-315-0040(4), the Department shall consider, but is not limited to, the following factors when determining the market and the present demand for water or power to be supplied:

16. The amount of water available to satisfy other affected water rights and scenic waterway flows; special water use designations established since permit issuance, including but not limited to state scenic waterways, federal wild and scenic rivers, serious water management problem areas or water quality limited sources established under 33 U.S.C. 1313(d); or the habitat needs of sensitive, threatened or endangered species, in consultation with the Oregon Department of Fish and Wildlife [OAR 690-315-0040(4)(a-c)].

- a. The amount of water available to satisfy other affected water rights and scenic waterway flows was determined at the time of issuance of Permit G-9971; furthermore, water availability for other affected water rights and scenic waterway flows after the permit was issued is determined at such time that such application for a new water right is submitted. The points of appropriation for Permit G-9971, located within the Crooked River Basin, are not located within a limited or critical ground water area. Crooked River is located within or above any state or federal scenic waterway, however it is located within an area ranked “moderate” for stream flow restoration needs as determined by the Department in consultation with the Oregon Department of Fish and Wildlife, and is not located within a Sensitive, Threatened or Endangered Fish Species Area as identified by the Department in consultation with Oregon Department of Fish and Wildlife. Crooked River is not listed by the Department of Environmental Quality as a water quality limited stream.
17. Economic investment in the project to date [OAR 690-315-0040(4)(d)].
As of August 8, 2012, the permit holder has invested approximately \$638,250.
18. Other economic interests dependent on completion of the project [OAR 690-315-0040(4)(e)].
None have been identified.
19. Other factors relevant to the determination of the market and present demand for water and power [OAR 690-315-0040(4)(f)].
a. None have been identified.
20. OAR 690-315-0050(6) requires the Department to place a checkpoint condition on this extension of time in order to ensure diligence is exercised in the development and perfection of the water use permit. A “Checkpoint Condition” is specified under Item 1 of the “Conditions” section of this PFO to meet this condition.

Fair Return Upon Investment [OAR 690-315-0040(2)(f)]

21. Use and income from the permitted water development will likely result in reasonable returns upon the investment made to date.

Other Governmental Requirements [OAR 690-315-0040(2)(g)]

22. Delay in the development of this project was not caused by any other governmental requirements.

Unforeseen Events [OAR 690-315-0040(2)(h)]

23. None have been identified.

CONCLUSIONS OF LAW

1. The applicant is entitled to apply for an extension of time to complete construction and/or completely apply water to the full beneficial use pursuant to ORS 537.630(1).
2. The applicant has submitted a complete extension application form and the fee specified in ORS 536.050, as required by OAR 690-315-0040(1)(a).
3. The applicant complied with begin actual construction timeline requirements pursuant to ORS 537.630 as required by OAR 690-315-0040(1)(b) and OAR 690-315-0040(5).
4. Completion of construction and full application of water to beneficial use can be accomplished by October 1, 2022⁵, as required by OAR 690-315-0040(1)(c).
5. The Department has considered the reasonable diligence and good faith of the appropriator, the cost to appropriate and apply water to a beneficial purpose, the market and present demands for water to be supplied, the financial investment made and fair and reasonable return upon the investment, the requirements of other governmental agencies, and unforeseen events over which the permit holder had no control, whether denial of the extension will result in undue hardship to the applicant and whether there are no other reasonable alternatives for meeting water use needs, any other factors relevant to a determination of good cause, and has determined that the applicant has shown that good cause exists for an extension of time to apply water to full beneficial use pursuant to OAR 690-315-0040(1)(d).
6. As required by OAR 690-315-0050(6) and as described in Finding 20 above, the Department has established, as specified in the "Conditions" section of this PFO (Item 1), progress checkpoints in order to ensure future diligence is exercised in the development and perfection of Permit G-9971.

Proposed Order

Based upon the foregoing Findings of Fact and Conclusions of Law, the Department proposes to issue an order to:

Extend the time for complete construction of the water system and to apply water to beneficial use under Permit G-9971 from October 1, 2012 to October 1, 2022.

Subject to the following conditions:

⁵Pursuant to ORS 537.630(4), upon the completion of beneficial use of water allowed under the permit, the permittee shall hire a certified water rights examiner to survey the appropriation. Within one year after the complete application of water to a beneficial use (or by the date allowed for the complete application of water to a beneficial use), the permittee shall submit a map of the survey and a new or revised claim of beneficial use as deemed appropriate by the Department.

CONDITIONS

1. Checkpoint Condition

The permit holder must submit a completed Progress Report Form to the Department by **October 1, 2018**. *A form will be enclosed with your Final Order.*

- (a) At each checkpoint, the permit holder shall submit and the Department shall review evidence of the permit holder's diligence towards completion of the project and compliance with terms and conditions of the permit and extension. If, after this review, the Department determines the permit holder has not been diligent in developing and perfecting the water use permit, or complied with all terms and conditions, the Department shall modify or further condition the permit or extension to ensure future compliance, or begin cancellation proceedings on the undeveloped portion of the permit pursuant to ORS 537.260 or 537.410, or require submission of a final proof survey pursuant to ORS 537.250;
- (b) The Department shall provide notice of receipt of progress reports in its weekly notice and shall allow a 30 day comment period for each report. The Department shall provide notice of its determination to anyone who submitted comments.

DATED: October 8, 2013

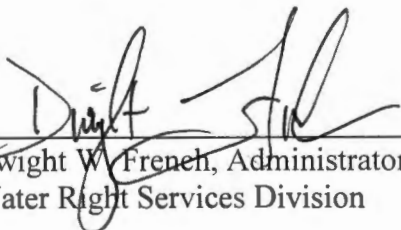
Dwight W. French, Administrator
Water Right Services Division

*If you have any questions,
please check the information
box on the last page for the
appropriate names and
phone numbers.*

Proposed Final Order Hearing Rights

1. Under the provisions of OAR 690-315-0100(1) and 690-315-0060, the applicant or any other person adversely affected or aggrieved by the proposed final order may submit a written protest to the proposed final order. The written protest must be received by the Water Resources Department no later than **November 22, 2013**, being 45 days from the date of publication of the proposed final order in the Department's weekly notice.
2. A written protest shall include:
 - a. The name, address and telephone number of the petitioner;

- b. A description of the petitioner's interest in the proposed final order and if the protestant claims to represent the public interest, a precise statement of the public interest represented;
 - c. A detailed description of how the action proposed in the proposed final order would adversely affect or aggrieve the petitioner's interest;
 - d. A detailed description of how the proposed final order is in error or deficient and how to correct the alleged error or deficiency;
 - e. Any citation of legal authority supporting the petitioner, if known;
 - f. Proof of service of the protest upon the water right permit holder, if petitioner is other than the water right permit holder; and
 - g. The applicant or non-applicant protest fee required under ORS 536.050.
3. Within 60 days after the close of the period for requesting a contested case hearing, the Director shall:
- a. Issue a final order on the extension request; or
 - b. Schedule a contested case hearing if a protest has been submitted, and:
 - 1) Upon review of the issues, the Director finds there are significant disputes related to the proposed agency action; or
 - 2) The applicant submits a written request for a contested case hearing within 30 days after the close of the period for submitting protests.

-
- If you have any questions about statements contained in this document, please contact Michele McAleer at (503) 986-0825.
 - If you have questions about how to file a protest or if you have previously filed a protest and you want to know the status, please contact Patricia McCarty at 503-986-0819.
 - If you have any questions about the Department or any of its programs, please contact our Water Resources Customer Service Group at 503-986-0801.
 - Address any correspondence to : Water Right Services Division
725 Summer St NE, Suite A
Salem, OR 97301-1266
- Fax: 503-986-0901
-

Mailing List for Extension PFO Copies

PFO Date: October 8, 2013

Copies Mailed

**Application G-10348
Permit G-9971**

By: SH
On: 10/8/13

Original mailed to Applicant:

Avion Water Company, Inc.
60813 Parrell Road ✓
Bend, OR 97701

Copies sent to:

1. WRD - App. File G-10348/ Permit G-9971 ✓
2. GSI Water Solutions ✓

Fee paid as specified under ORS 536.050 to receive copy:

3. None

**Receiving via e-mail (10 AM Tuesday of signature date)
(DONE BY EXTENSION SPECIALIST)**

4. WRD - Watermaster District 11, Jeremy Giffen

CASEWORKER: MRM



Oregon Water Resources Department
 725 Summer Street NE, Suite A
 Salem Oregon 97301
 (503) 986-0900
 www.wrd.state.or.us

Application for Extension of Time for a Water Right Permit (Non-Municipal / Non-Quasi-municipal Water Use)

TO THE DIRECTOR OF THE OREGON WATER RESOURCES DEPARTMENT

*A separate extension application must be submitted for each permit as per
 OAR 690-315-0020(2).*

*This application and a summary of review criteria and procedures that are generally applicable to this
 application are available at <http://www.wrd.state.or.us/OWRD/PUBS/forms.shtml>.*

I, Avion Water Company, Inc.

NAME OF PERMIT HOLDER [OAR 690-315-0020(1) and (3)(a)]

60813 Parrell Road
 ADDRESS

Bend
 CITY

OR
 STATE

97702
 ZIP

541-382-5342
 PHONE

jason@avionwater.com
 E-MAIL ADDRESS

the permit holder of: Application Number G-10348

Permit Number G-9971
 [OAR 690-315-0020(3)(b)]

RECEIVED BY OWRD

AUG 08 2012

SALEM, OR

do hereby request that the time in which to:

- complete construction (of diversion/appropriation works and/or purchase and installation of the equipment necessary to the use of water), which time now expires on October 1, 2004, be extended to October 1, 2022,
- N/A (Check this box if the permit does not specify a date by when construction must be completed.)

and/or the time in which to:

- apply water to full beneficial use under the terms and conditions of the permit, which time now expires on October 1, 2004, be extended to October 1, 2022.

Before submitting your Application for Extension of Time, make sure the following items are included:

- This completed Application for Extension of Time.
- Statutory fee of \$500.
- Signature page (last page of this Application for Extension of Time).
- All supporting documentation and/or evidence referenced in the Application for Extension of Time.

MAIL COMPLETED APPLICATION

along with the

\$500 STATUTORY FEE TO:

**Water Resources Department
Attn: Water Right Permit Extensions
725 Summer Street NE, Suite A
Salem, Oregon 97301**

Answer the Following Questions to Complete this Application for Extension of Time

[OAR 690-315-0020(3)(d)]

1. Did the actual construction of the water system/well drilling begin within the time specified in the permit? Yes No

Date construction began is: 3/18/1984

Details of construction: Avion Water Company, Inc. began deepening Well #1 (Sylvan Knolls) on 10/28/1980 and completed deepening on 10/29/1980. Avion began construction of Well #2 on 3/19/1978 and completed construction on 3/23/1978. Avion began construction of Well #3 on 2/22/1978 and completed construction on 4/14/1978.

AUG 08 2012

SALEM, OR

[OAR 690-315-0020(3)(e)(A)]

2. Permits typically contain standard or special conditions that must be satisfied to lawfully develop and use permitted water. In the development of this water right, have you satisfied the conditions contained in your permit? Yes No

2-A) Describe how you have complied with each condition contained in the original permit [and, if applicable, each condition contained in any order approving a permit amendment and/or a final order approving a prior extension of time]. Include the date when the condition was satisfied.

CHART-A

Condition No.**	Date Satisfied	Describe How Permit Condition Has Been Satisfied
1	Prior to 1984	Wells were constructed in accordance with the General Standards for the Construction and Maintenance of Water Wells in Oregon.
2	Prior to 1984	Wells included access ports.
3	Prior to 1984	Water use was measured and recorded.

** Condition No: Hand-number each condition on a copy of your permit (and, if applicable, permit amendment and prior extension). Include a copy of your hand-numbered permit with the application.

See Attachment A, Permit G-9971.

- 2-B) If you have NOT complied with all applicable conditions, explain the reasons why and indicate with a date certain (in the near future) when compliance will occur.

N/A

CHART-B

Condition No.**	Date Will Comply	Explain Why Each Permit Condition Has NOT Been Satisfied
<u>N/A</u>		

** Condition No: Hand-number each condition on a copy of your permit (and, if applicable, permit amendment and prior extension). Include a copy of your hand-numbered permit with the application.

[OAR 690-315-0020(3)(e)]

3. Provide evidence of physical progress made toward completion of the water system, and of progress made toward making beneficial use of water within the permitted time period (CHART-C); and if applicable, within the time period of the most recent extension granted (CHART-D).

3-A) CHART-C (below) must be completed for all Application for Extension of Time requests. Use chronological order.

CHART-C

DATE	WORK ACCOMPLISHED BEFORE PERMIT WAS ISSUED <i>List any work done before the permit was issued – eg. well drilled.</i>	COST*
Prior to 1984	Installed three wells, a reservoir, mainline, and 82 service connections.	\$175,000

DATE	WORK ACCOMPLISHED AFTER PERMIT WAS ISSUED and PRIOR TO DATE SPECIFIED IN PERMIT FOR COMPLETE APPLICATION OF WATER <i>List work/actions done during the permitted time period.</i>	COST*
3/18/1983	Date the permit was signed - find date above signature on last page of permit.	
3/18/1984	Date the permit specified "Actual Construction Work" shall begin ("A-Date") -not all permits contain this date.	
3/18/1984-10/1/1984	Installed 13 service connections (resulting in 95 service connections total).	\$5,850
10/1/1984	Date the permit specified complete application of water to the use shall be made ("C-Date") - all permits contain this date.	

CHART-C (continued)

DATE	WORK ACCOMPLISHED AFTER "C-DATE" <i>COMPETE ONLY IF THIS IS YOUR 1st APPLICATION FOR EXTENSION OF TIME: List work done after the date specified in the permit for complete application of water up to the date of this Application for Extension of Time.</i>	COST*
	N/A	
Total Cost for Chart-C		\$180,850

3-B) If this is not your 1st Application for Extension of Time request, fill out CHART-D below (in addition to CHART-C above). Use chronological order.

CHART-D

DATE	WORK ACCOMPLISHED DURING THE LAST EXTENSION PERIOD <i>List all work done during the last authorized extension period.</i>	COST*
10/1/1984	"Extended From" date for complete application of water used in the 1 st (or the most recent) Application for Extension of Time.	
1988-1989	Installed 15 service connections (resulting in 110 service connections total)	\$6,750
1989-1994	Installed 9 service connections (resulting in 119 service connections total)	\$4,050
1989-1994	Installed additional distribution mainline	
1994-1999	Installed drive units	\$18,000
1994-1999	Installed 28 service connections (resulting in 137 service connections total)	\$12,600
10/1/2004	"Extended To" date for complete application of water resulting from the 1 st (or the most recent) Application for Extension of Time.	

CHART-D (Continued)

DATE	WORK ACCOMPLISHED AFTER THE LAST EXTENSION PERIOD EXPIRED <i>List all work done after the last authorized date for complete application of water up to the date of this Application for Extension of Time.</i>	COST*
2007	Access/ownership of new well locations acquired (Brown: \$16,000; Dyer well: \$400,000)	\$416,000
Total Cost of Chart-D		\$457,400

* If exact cost is not known, you must provide your best estimate.

[OAR 690-315-0020(3)(f)]

4. **Cost of project to date: \$638,250**
(The total combined cost from CHART-C and CHART-D)

[OAR 690-315-0020(3)(e)(B)]

5. **Provide evidence of the maximum rate (or duty, if applicable) of water diverted for beneficial use under this permit and/or prior extensions of time (if any) made to date.**

5-A) **For Surface Water Permit Extensions (e.g. S-XXXX or R-XXXX):** N/A

5-B) **For Ground Water Permit Extensions (e.g. G-XXXX):**

CHART-E

Well # as identified on Permit	Water User's Well #	Has this well been drilled?	IF DRILLED					
			Well Log Number e.g. MORR 50473	Well Tag Number e.g. # 27566 or N/A	Is the actual drilled location authorized on this permit or on a permit amendment? (See 5-C below)	Maximum instantaneous rate used from this well -- under <u>this permit only</u> (CFS or GPM)	Is this well authorized or utilized under any OTHER water rights?	If yes, provide the Permit, Certificate, or Transfer No.
Well #1 (Sylvan Knolls)		Yes <input checked="" type="checkbox"/>	DESC		Yes <input checked="" type="checkbox"/>	-	Yes <input checked="" type="checkbox"/>	T-7778
		No <input type="checkbox"/>	4644		No <input type="checkbox"/>		No <input type="checkbox"/>	-
Well #2 (Boonesborough, Sylvan Loop)		Yes <input checked="" type="checkbox"/>	DESC		Yes <input checked="" type="checkbox"/>	-	Yes <input checked="" type="checkbox"/>	T-7778
		No <input type="checkbox"/>	4657		No <input type="checkbox"/>		No <input type="checkbox"/>	-
Well #3		Yes <input checked="" type="checkbox"/>	DESC		Yes <input checked="" type="checkbox"/>	-	Yes <input checked="" type="checkbox"/>	T-7778
		No <input type="checkbox"/>	4436		No <input type="checkbox"/>		No <input type="checkbox"/>	-
Total instantaneous rate from all wells utilized under this permit						0.43 cfs		

RECEIVED BY OWRD

See Attachment B for well logs.

AUG 08 2012

SALEM, OR

5-C) If the drilled location of a well is not authorized on this permit, please specify its location below, or provide a map showing its location. Has or will a permit amendment application been/be filed? Yes No N/A.

[OAR 690-315-0020(3)(e)(C)]

6. Provide the total number of acres irrigated to date under this permit (if applicable).
N/A.

[OAR 690-315-0020(3)(j)]

7. Provide a summary of your future plans and schedule to complete the construction of the water system, and/or apply water to full beneficial use under the terms and conditions of the permit.

CHART-F

APPROXIMATE DATE RANGE (projected)	WORK OR ACTION TO BE ACCOMPLISHED (projected)	ESTIMATED COST (projected)
By 2022	Install additional well(s) and develop required infrastructure.	\$600,000
Year: 2022	Date intend to apply water to full beneficial use under the terms and conditions of this permit.	
Total Cost		\$600,000

[OAR 690-315-0020(3)(g)]

8. Estimated remaining cost to complete the project: \$600,000
(The total cost from CHART-F)

[OAR 690-315-0020(3)(h)]

9. List the reasons why the project was not constructed, and/or water was not beneficially used within permit time limits. *Provide supporting information for the reason(s) that best fits your circumstances (A, B, C or D).*

9-A) The project is of a size and scope that was originally planned to be phased in over a time frame longer than the one allowed in the permit.

9-B) The financial resources needed to develop the project precluded completion of the project within authorized time frames.

9-C) Good faith attempts to comply with permit conditions and/or acquire permits from other agencies, or otherwise comply with government regulations, delayed completion of the project.

9-D) Acts of God or other unforeseen events delayed full development of the water system and use of water within the authorized time frames.

Avion needs more time to add a well(s) to continue to serve this permitted use and to fully beneficially use Permit G-9971. Avion anticipates that it will need until 2022 to permit, finance, build, and fully develop the additional well(s).

[OAR 690-315-0020(3)(k)]

10. Justify the time requested to complete the project and/or apply the water to full beneficial use. Your justification should combine information from your answers from Questions 2-B, 7, 8, and 9 of this Application for Extension of Time, and should also include any other information or evidence to establish that the requested amount of time is sufficient and that you will be able to complete the project within the amount of time requested.

As described above, Avion needs more time to add a well(s) to continue to serve this permitted use. Avion anticipates that it will need until 2022 to permit, finance, build, and fully develop the additional well(s).

11. Provide any other information you wish OWRD to consider while evaluating your Extension of Time Application.

None.

I am the permit holder, or have authorization from the permit holder, to apply for an extension of time under this permit. I understand that false or misleading statements in this extension application are grounds for OWRD to suspend processing of the request and/or reason to deny the extension

Signature

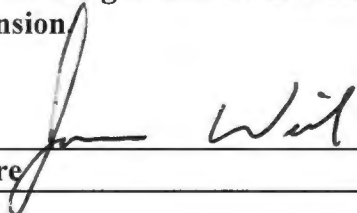

Date

7/24/12

RECEIVED BY OWRD

AUG 08 2012

SALEM, OR

Attachment A

Permit G-9971

RECEIVED BY OWRD

AUG 08 2012

SALEM, OR



RECEIVED BY OWRD

AUG 08 2012

STATE OF OREGON

SALEM, OR

County of DESCHUTES

PERMIT TO APPROPRIATE THE PUBLIC WATERS

This is to certify that I have examined APPLICATION G-10348 and do hereby grant the same SUBJECT TO EXISTING RIGHTS and the following limitations and conditions:

This permit is issued to Avion Water Co., Inc., 60813 Parrell Road, Bend, Oregon 97702, phone 387-5342 for use of the waters of 3 wells being 0.17 cubic foot per second from Well 1, 0.22 cfs from Well 2, 0.09 cfs from Well 3 for the PURPOSE of group domestic use for 151 families including irrigation of lawns and gardens not to exceed one-half acre in area per family (Boonesborough)

that the PRIORITY OF THE RIGHT dates from May 29, 1981

and is limited to the amount of water which can be applied to beneficial use and shall not exceed 0.48 cfs

measured at the point of diversion from the wells, or its equivalent in case of rotation with other water users.

The well is to be LOCATED: Well 1- 930 feet South and 735 feet West from N 1/4 Corner of Section 36, being within the NE 1/4 NW 1/4 of Section 36; Well 2- 330 feet North and 170 feet West from the E 1/4 Corner of Section 36, being within the SE 1/4 NE 1/4 of Section 36; Well 3- 740 feet North and 1,217 feet West from the SE Corner of Section 26, being within the SE 1/4 *

A description of the PLACE OF USE under the permit, and to which such right is appurtenant, is as follows:

* SE 1/4 of Section 26; all in Township 16 South, Range 12 East, W 1, in the County of Deschutes.

Township 16 South, Range 12 East, WM	Section 25	Group Domestic	
		SW 1/4	SW 1/4
	Section 26	SE 1/4	SE 1/4
		NE 1/4	SE 1/4
	Section 35	SE 1/4	NE 1/4
	Section 36	NW 1/4	
		NE 1/4	
		NE 1/4	SE 1/4
		NW 1/4	SE 1/4
		NE 1/4	SW 1/4

C04

- ① The well shall be constructed in accordance with the General Standards for the Construction and Maintenance of Water Wells in Oregon.
- ② The works constructed shall include an air line and pressure gauge or an access port for measuring line, adequate to determine water level elevation in the well at all times. The permittee shall install and maintain a weir, meter, or other suitable measuring device, and shall keep a complete record of the amount of ground water withdrawn.
- ③

Actual construction work shall begin on or before March 18, 1984, and shall thereafter be prosecuted with reasonable diligence and be completed on or before October 1, 1984. Extended to October 1, 1989, extended to 10-1-94, 10-1-99

Complete application of the water to the proposed use shall be made on or before October 1, 1985 Extended to October 1, 1989, extended to 10-1-94, 10-1-99

Witness my hand this 18th day of March, 1983.

WATER RESOURCES DIRECTOR

This permit is for the beneficial use of water. By law, the land use associated with this water use must be in compliance with statewide land-use goals and any local acknowledged land-use plan. It is possible that the land use you propose may not be allowed if it is not in keeping with the goals and the acknowledged plan. Your city or county planning agency can advise you about the land-use plan in your area.

APPLICATION C-10348

AMENDED by special order v. 51 pg. 1030

PERMIT

T 7778 G 9971

RECEIVED BY OWRD

AUG 08 2012

SALEM, OR

Attachment B

Well Logs

Well #1 (Sylvan Knolls): DESC 4644

**Well #2 (Boonesborough, Sylvan Loop):
DESC 4657**

Well #3: DESC 4436

WATER WELL REPORT
STATE OF OREGON

RECEIVED
NOV 15 10:30
WATER RESOURCES DEPT
SALEM, OREGON

DESC
4644
State Well No. 16S/BE-36ba
State Permit No.

(1) OWNER:

Name Avion Water Company
Address 60813 Parrell Road
City Bend State Ore. 97701

(2) TYPE OF WORK (check):

New Well Deepening Reconditioning Abandon

If abandonment, describe material and procedure in Item 12.

(3) TYPE OF WELL:

1/2" Driven
Mud Dug
Cased Bored

(4) PROPOSED USE (check):

Domestic Industrial Municipal
Irrigation Test Well Other
Thermal: Withdrawal Reinjection

(5) CASING INSTALLED:

Steel Plastic
Threaded Welded

" Diam. from not applicable gauge
" Diam. from ft. to ft. Gauge

LINER INSTALLED:

" Diam. from ft. to ft. Gauge

(6) PERFORATIONS:

Perforated? Yes No

Type of perforator used

Size of perforations in. by in.
..... perforations from ft. to ft.
..... perforations from ft. to ft.
..... perforations from ft. to ft.

(7) SCREENS:

Well screen installed? Yes No

Manufacturer's Name
Type Model No.
Diam. Slot Size Set from ft. to ft.
Diam. Slot Size Set from ft. to ft.

WELL TESTS:

Drawdown is amount water level is lowered below static level

Was a pump test made? Yes No If yes, by whom?

Yield: gal/min. with ft. drawdown after hrs.

" " " " " "

At foot gal/min. with drill stem at ft. hrs.

test 5 gal/min. with 0 ft. drawdown after 1 hrs.

Artesian flow g.p.m.

Temperature of water Depth artesian flow encountered ft.

(9) CONSTRUCTION:

Special standards: Yes No

Well seal—Material used not disturbed

Well sealed from land surface to ft.

Diameter of well bore to bottom of seal in.

Diameter of well bore below seal in.

Number of sacks of cement used in well seal sacks

How was cement grout placed?

.....

Was pump installed? No Type HP Depth ft.

Was a drive shoe used? Yes No Plugs Size: location ft.

Did any strata contain unusable water? Yes No

Type of Water? depth of strata

Method of sealing strata off

Was well gravel packed? Yes No Size of gravel:

Gravel placed from ft. to ft.

(10) LOCATION OF WELL:

County Deschutes Driller's well number
NE 1/4 NW 1/4 Section 36 T. 16S R. 12E W.M.

Tax Lot # Lot Blk Subdivision

Address at well location: Sylvan Knolls Subd.

(11) WATER LEVEL: Completed well.

Depth at which water was first found 632 ft.
Static level 632 ft. below land surface. Date 10-29-80

Artesian pressure lbs. per square inch. Date

(12) WELL LOG:

Diameter of well below casing 8"

Depth drilled 718 ft. Depth of completed well 648 ft.

Formation: Describe color, texture, grain size and structure of materials; and show thickness and nature of each stratum and aquifer penetrated, with at least one entry for each change of formation. Report each change in position of Static Water Level and indicate principal water-bearing strata.

MATERIAL	From	To	SWL
Lava	630	632	
Water-B. Brown Sandstone	632	646	
Lava	646	648	
Dk. Brown Sandstone Conglom.	648	685	
Lava	685	718	

RECEIVED BY OWRD

AUG 08 2012

SALEM, OR

Work started 10-28 19 80 Completed 10-29 19 80
Date well drilling machine moved off of well 10-29 19 80

Drilling Machine Operator's Certification:

This well was constructed under my direct supervision. Materials used and information reported above are true to my best knowledge and belief.

[Signed] William D. Aiken Date 11-11 1980

(Drilling Machine Operator)

Drilling Machine Operator's License No. 803

Water Well Contractor's Certification:

This well was drilled under my jurisdiction and this report is true to the best of my knowledge and belief.

Name Orvail Buckner Well Drilling, Inc.

(Person, firm or corporation) (Type or print)
Address 1686 N.E. Negus Way, Redmond, Ore. 97756

[Signed] Orvail Buckner

(Water Well Contractor)

Contractor's License No. 608 Date 11-11, 1980

NOTICE TO WATER WELL CONTRACTOR
The original and first copy of this report are to be filed with the

WATER RESOURCES DEPARTMENT,
SALEM, OREGON 97310
within 30 days from the date of well completion.

SP*12658-690

NOTICE TO WATER WELL CONTRACTOR
The original and first copy of this report
are to be filed with the

RECEIVED

WATER WELL REPORT

RECEIVED

16/13E-36
125K0E-36

WATER RESOURCES DEPARTMENT
SALEM, OREGON 97310
within 30 days from the date
of well completion.

APR 12 1978 STATE OF OREGON

MAY 11 1978

State Well No.

(Please type or print)

WATER RESOURCES DEPT.
SALEM, OREGON
DESC 4657

WATER RESOURCES DEPT.
SALEM, OREGON

State Permit No.

(1) OWNER:

Name **FLOYD HERRING**
Address **64689 SPANES BOROUGH LN.
BEND, ORE. 97701**

(2) TYPE OF WORK (check):

New Well Deepening Reconditioning Abandon

If abandonment, describe material and procedure in Item 12.

(3) TYPE OF WELL:

Rotary Driven
Cable Jetted
Dug Bored

(4) PROPOSED USE (check):

Domestic Industrial Municipal
Irrigation Test Well Other

CASING INSTALLED:

8" Diam. from **7-1 1/2** ft. to **19 1/2** ft. Gage **250**
" Diam. from _____ ft. to _____ ft. Gage _____
" Diam. from _____ ft. to _____ ft. Gage _____

PERFORATIONS:

Perforated? Yes No

Type of perforator used _____

Size of perforations in. by in.
_____ perforations from _____ ft. to _____ ft.
_____ perforations from _____ ft. to _____ ft.
_____ perforations from _____ ft. to _____ ft.

(7) SCREENS:

Well screen installed? Yes No

Manufacturer's Name _____

Type _____ Model No. _____

Diam. _____ Slot size _____ Set from _____ ft. to _____ ft.

Diam. _____ Slot size _____ Set from _____ ft. to _____ ft.

(8) WELL TESTS:

Drawdown is amount water level is lowered below static level **AVION**

Was a pump test made? Yes No If yes, by whom? **WATER CO.**
: **125** gal./min. with **0** ft. drawdown after **1** hrs.

Baller test **5** gal./min. with **0** ft. drawdown after **1** hrs.

Artesian flow _____ g.p.m. _____

Temperature of water **49** Depth artesian flow encountered _____ ft.

(9) CONSTRUCTION:

Well seal—Material used **CEMENT**

Well sealed from land surface to **19 1/2** ft.

Diameter of well bore to bottom of seal **12** in.

Diameter of well bore below seal _____ in.

Number of sacks of cement used in well seal _____ sacks

How was cement grout placed? **PORE DOWN**

Was a drive shoe used? Yes No Plugs _____ Size: location _____

Did any strata contain unusable water? Yes No

Type of water? _____ depth of strata _____

Method of sealing strata off _____

Was well gravel packed? Yes No Size of gravel: _____

Gravel placed from _____ ft. to _____ ft.

(10) LOCATION OF WELL:

County **DESCHUTES** Driller's well number **16 13 E**
1/4 1/4 Section **36** T. **12** R. **16** W.M.
Bearing and distance from section or subdivision corner _____

(11) WATER LEVEL: Completed well.

Depth at which water was first found **640** ft.
Static level **650** ft. below land surface. Date **3-23-78**
Artesian pressure _____ lbs. per square inch. Date _____

(12) WELL LOG:

Diameter of well below casing **8"**

Depth drilled **710** ft. Depth of completed well **705** ft.

Formation: Describe color, texture, grain size and structure of materials; and show thickness and nature of each stratum and aquifer penetrated, with at least one entry for each change of formation. Report each change in position of Static Water Level and indicate principal water-bearing strata.

MATERIAL	From	To	SWL
LOOSE LAVA & TOP SOIL	0	10	
LAVA	10	106	
RED CONG.	106	117	
LAVA	117	253	
CONG.	253	259	
LAVA	259	270	
CONG.	270	290	
LAVA	290	410	
SANDSTONE	410	450	
MILD LAVA	450	470	
HARD LAVA	470	510	
BROWN SANDSTONE CONG.	510	565	
LAVA	565	635	
BROWN SANDSTONE	635	660	
LAVA	660	677	
SANDSTONE W.B.	677	678	
LAVA W.B.	678	710	

Work started **3-19** 19**78** Completed **3-23** 19**78**

Date well drilling machine moved off of well **3-23** 19**78**

Drilling Machine Operator's Certification:

This well was constructed under my direct supervision. Materials used and information reported above are true to my best knowledge and belief.

[Signed] **William D. Adams** 3-23-78
(Drilling Machine Operator)

Drilling Machine Operator's License No. **803**

Water Well Contractor's Certification:

This well was drilled under my jurisdiction and this report is true to the best of my knowledge and belief.

Name **ORVAIL BUCKNER**
(Person, firm or corporation) (Type or print)

Address **1686 N.E. NEBUS RD., REDMOND, ORE. 97117**

[Signed] **Orvail Buckner**
(Water Well Contractor)

Contractor's License No. **608** Date **4-7**, 19**78**

RECEIVED BY OWNER

AUG 08 2012

SALEM, OR

NOTICE TO WATER WELL CONTRACTOR

The original and first copy of this report are to be filed with the

WATER RESOURCES DEPARTMENT, SALEM, OREGON 97310 within 30 days from the date of well completion.

WATER WELL REPORT

STATE OF OREGON

(Please type or print)

(Do not write above this line)

RECEIVED

APR 20 1978

State Well No. 165/12E-26db

State Permit No.

WATER RESOURCES DEPT.

DESC 4436

(1) OWNER:

Name M.G.M. Investments Address 538 W. Highland Redmond, Oregon 97756

(2) TYPE OF WORK (check):

New Well [X] Deepening [] Reconditioning [] Abandon [] If abandonment, describe material and procedure in Item 12.

(3) TYPE OF WELL:

Rotary [] Driven [] Cable [X] Jetted [] Dug [] Bored []

(4) PROPOSED USE (check):

Domestic [] Industrial [] Municipal [] Irrigation [] Test Well [] Other []

(5) CASING INSTALLED:

10" Diam. from +2 ft. to -28 ft. Gage .250

PERFORATIONS:

Perforated? [] Yes [X] No

Table with columns: Type of perforator used, Size of perforations, in. by, in. perforations from ft. to ft.

(7) SCREENS:

Well screen installed? [] Yes [X] No

Manufacturer's Name, Type, Model No., Diam., Slot size, Set from ft. to ft.

(8) WELL TESTS:

Drawdown is amount water level is lowered below static level

Was a pump test made? [] Yes [X] No If yes, by whom? Yield: gal./min. with ft. drawdown after hrs. Bailer test 10 gal./min. with 0 ft. drawdown after 1 hrs. Artesian flow g.p.m. Temperature of water 56° Depth artesian flow encountered ft.

(9) CONSTRUCTION:

Well seal—Material used Portland Cement Well sealed from land surface to 25 ft. Diameter of well bore to bottom of seal 14 in. Diameter of well bore below seal 10 in. Number of sacks of cement used in well seal 18 sacks How was cement grout placed? Pumped

Was a drive shoe used? [] Yes [X] No Plugs Size: location ft. Did any strata contain unusable water? [] Yes [X] No Type of water? depth of strata Method of sealing strata off Was well gravel packed? [] Yes [X] No Size of gravel: Gravel placed from ft. to ft.

(10) LOCATION OF WELL:

County Deschutes Driller's well number 152-78-4 NW 1/4 SE 1/4 Section 26 T. 16S R. 12E W.M. Bearing and distance from section or subdivision corner

(11) WATER LEVEL: Completed well.

Depth at which water was first found 570 ft. Static level 465 ft. below land surface. Date 4-12-78 Artesian pressure lbs. per square inch. Date

(12) WELL LOG:

Diameter of well below casing 10"

Depth drilled 620 ft. Depth of completed well 620 ft.

Formation: Describe color, texture, grain size and structure of materials; and show thickness and nature of each stratum and aquifer penetrated, with at least one entry for each change of formation. Report each change in position of Static Water Level and indicate principal water-bearing strata.

Table with columns: MATERIAL, From, To, SWL

Continued Page 2

Work started 2-22 1978 Completed 4-14 1978 Date well drilling machine moved off of well 4-14 1978

Drilling Machine Operator's Certification:

This well was constructed under my direct supervision. Materials used and information reported above are true to my best knowledge and belief.

[Signed] [Signature] Date 4-18, 1978 (Drilling Machine Operator)

Drilling Machine Operator's License No. 759

Water Well Contractor's Certification:

This well was drilled under my jurisdiction and this report is true to the best of my knowledge and belief.

Name Big Three Drilling & Pump Service (Person, firm or corporation) (Type or print)

Address 1990 NW 35th Redmond, Oregon 97756

[Signed] [Signature] (Water Well Contractor)

Contractor's License No. 658 Date 4-18, 1978

RECEIVED BY OWRD AUG 08 2012

SALEM, OR

NOTICE TO WATER WELL CONTRACTOR
 The original and first copy of this report
 are to be filed with the
WATER RESOURCES DEPARTMENT,
SALEM, OREGON 97310
 within 30 days from the date
 of well completion.

WATER WELL REPORT

STATE OF OREGON
 (Please type or print)

(Do not write above this line)

State Well No.

State Permit No.

(1) OWNER:

Name M.G.M. Investments
 Address 538 W. Highland
Redmond, Oregon 97756

(2) TYPE OF WORK (check):

New Well Deepening Reconditioning Abandon
 If abandonment, describe material and procedure in Item 12.

(3) TYPE OF WELL:

Rotary Driven
 Cable Jetted
 Dug Bored

(4) PROPOSED USE (check):

Domestic Industrial Municipal
 Irrigation Test Well Other

(5) CASING INSTALLED:

Threaded Welded
10" Diam. from +2 ft. to -28 ft. Gage .250
 " Diam. from _____ ft. to _____ ft. Gage _____
 " Diam. from _____ ft. to _____ ft. Gage _____

PERFORATIONS:

Perforated? Yes No.

Type of perforator used _____
 Size of perforations _____ in. by _____ in.
 _____ perforations from _____ ft. to _____ ft.
 _____ perforations from _____ ft. to _____ ft.
 _____ perforations from _____ ft. to _____ ft.

(7) SCREENS:

Well screen installed? Yes No

Manufacturer's Name _____
 Type _____ Model No. _____
 Diam. _____ Slot size _____ Set from _____ ft. to _____ ft.
 Diam. _____ Slot size _____ Set from _____ ft. to _____ ft.

(8) WELL TESTS:

Drawdown is amount water level is
 lowered below static level

Was a pump test made? Yes No If yes, by whom?
 Yield: 10 gal./min. with XXX ft. drawdown after XXX hrs.
 " " " " " "
 " " " " " "
 Baller test 10 gal./min. with 0 ft. drawdown after 1 hrs.
 Artesian flow _____ g.p.m.

Temperature of water 56° Depth artesian flow encountered _____ ft.

(9) CONSTRUCTION:

Well seal—Material used Portland Cement
 Well sealed from land surface to 25 ft.
 Diameter of well bore to bottom of seal 14 in.
 Diameter of well bore below seal 10 in.
 Number of sacks of cement used in well seal 18 sacks
 How was cement grout placed? pumped

Was a drive shoe used? Yes No Plugs _____ Size: location _____ ft.
 Did any strata contain unusable water? Yes No
 Type of water? _____ depth of strata _____
 Method of sealing strata off _____
 Was well gravel packed? Yes No Size of gravel: _____
 Gravel placed from _____ ft. to _____ ft.

(10) LOCATION OF WELL:

Page 2 of 2

County Deschutes Driller's well number 152-78-4
 NW¼ SE¼ Section 26 T. 16S R. 12E W.M.
 Bearing and distance from section or subdivision corner _____

(11) WATER LEVEL: Completed well.

Depth at which water was first found 570 ft.
 Static level 465 ft. below land surface. Date 4-12-78
 Artesian pressure _____ lbs. per square inch. Date _____

(12) WELL LOG:

Diameter of well below casing 10"

Depth drilled 620 ft. Depth of completed well 620 ft.

Formation: Describe color, texture, grain size and structure of materials;
 and show thickness and nature of each stratum and aquifer penetrated,
 with at least one entry for each change of formation. Report each change in
 position of Static Water Level and indicate principal water-bearing strata.

MATERIAL	From	To	swl
Black-Sand-Fine	355	360	
Red-Sandstone	360	375	
Black-Sandstone	375	390	
Tan Sandstone - with clay	390	408	
Brown-Sandstone	408	424	
Black-Lava-Hard	424	430	
Brown-Sandstone	430	438	
Rock-Congl.-Yellowish	438	462	
Brown-Sandstone	462	525	
Red-Lava-Broken	525	535	
Black-Lava-Broken	535	550	
Black-Lava-Hard	550	555	
Brown-Sandstone	555	570	
Black-Sand-Loose-fine	570	595	465
Brown-Sandstone	595	620	

Work started 2-22 1978 Completed 4-14 1978
 Date well drilling machine moved off of well 4-14 1978

Drilling Machine Operator's Certification:

This well was constructed under my direct supervision.
 Materials used and information reported above are true to my
 best knowledge and belief.

[Signed] D.J. Hall Date 4-18, 1978.

(Drilling Machine Operator)
 Drilling Machine Operator's License No. 759

Water Well Contractor's Certification:

This well was drilled under my jurisdiction and this report is
 true to the best of my knowledge and belief.

Name Big Three Drilling & Pump Service
 (Person, firm or corporation) (Type or print)

Address 1990 NW 35th Redmond, Oregon 97756

[Signed] D.J. Hall
 (Water Well Contractor)

Contractor's License No. 658 Date 4-18, 1978.

STATE OF OREGON
WATER RESOURCES DEPARTMENT

RECEIPT # **106461**

725 Summer St. N.E. Ste. A
 SALEM, OR 97301-4172
 (503) 986-0900 / (503) 986-0904 (fax)

INVOICE # _____

RECEIVED FROM: Avion Water Co.
 BY: Inc.

APPLICATION	<u>Seabeau</u>
PERMIT	
TRANSFER	

CASH: CHECK: # 44970 OTHER: (IDENTIFY)

TOTAL REC'D: \$1500⁰⁰

1083 TREASURY 4170 WRD MISC CASH ACCT

0407 COPIES		\$
OTHER: (IDENTIFY)		\$
0243 I/S Lease	0244 Muni Water Mgmt. Plan	0245 Cons. Water

4270 WRD OPERATING ACCT

MISCELLANEOUS			
0407 COPY & TAPE FEES		\$	
0410 RESEARCH FEES		\$	
0408 MISC REVENUE: (IDENTIFY)		\$	
TC162 DEPOSIT LIAB. (IDENTIFY)		\$	
0240 EXTENSION OF TIME		\$	<u>1500⁰⁰</u>
WATER RIGHTS:			
0201 SURFACE WATER	EXAM FEE	\$	0202 RECORD FEE
0203 GROUND WATER		\$	0204
0205 TRANSFER		\$	
WELL CONSTRUCTION			
0218 WELL DRILL CONSTRUCTOR	EXAM FEE	\$	0219 LICENSE FEE
LANDOWNER'S PERMIT		\$	0220
OTHER (IDENTIFY)			

Handwritten notes: 46111 G-10263, G-10347, G-10348 } \$500⁰⁰ each

0536 TREASURY 0437 WELL CONST. START FEE

0211 WELL CONST-START FEE	\$	CARD #	
0210 MONITORING WELLS	\$	CARD #	
OTHER (IDENTIFY)			

0607 TREASURY 0467 HYDRO ACTIVITY LIC NUMBER

0233 POWER LICENSE FEE (FWWRD)		\$
0231 HYDRO LICENSE FEE (FWWRD)		\$
HYDRO APPLICATION		\$

TREASURY OTHER / RDX

FUND	TITLE	
OBJ. CODE	VENDOR #	
DESCRIPTION		\$

RECEIPT: **106461**

DATED: 8-8-12 BY: [Signature]

Distribution - White Copy - Customer, Yellow Copy - Fiscal, Blue Copy - File, Buff Copy - Fiscal

STATE OF OREGON
WATER RESOURCES DEPARTMENT

RECEIPT # **106461**

725 Summer St. N.E. Ste. A
 SALEM, OR 97301-4172
 (503) 986-0900 / (503) 986-0904 (fax)

INVOICE # _____

RECEIVED FROM: Avion Water Co.
 BY: JMK

APPLICATION	<u>See Below</u>
PERMIT	
TRANSFER	

CASH: CHECK.# 44970 OTHER: (IDENTIFY)

TOTAL REC'D \$ 1500.00

1083 TREASURY 4170 WRD MISC CASH ACCT

0407	COPIES		\$
	OTHER: (IDENTIFY)		\$
0243	I/S Lease		
	0244 Muni Water Mgmt. Plan		
	0245 Cons. Water		

4270 WRD OPERATING ACCT

MISCELLANEOUS		<u>46111 G-102631</u>		
0407	COPY & TAPE FEES		\$	
0410	RESEARCH FEES		\$	
0408	MISC REVENUE: (IDENTIFY)		\$	
TC162	DEPOSIT LIAB. (IDENTIFY)		\$	
0240	EXTENSION OF TIME		\$	<u>1500.00</u>
WATER RIGHTS:		EXAM FEE		RECORD FEE
0201	SURFACE WATER	\$		\$
0203	GROUND WATER	\$		\$
0205	TRANSFER	\$		
WELL CONSTRUCTION		EXAM FEE		LICENSE FEE
0218	WELL DRILL CONSTRUCTOR	\$		\$
	LANDOWNER'S PERMIT			\$
	OTHER (IDENTIFY)			

*Handwritten notes: G-10347 } \$500.00 each
G-10348 }*

0536 TREASURY 0437 WELL CONST. START FEE

0211	WELL CONST. START FEE	\$	CARD #	
0210	MONITORING WELLS	\$	CARD #	
	OTHER (IDENTIFY)			

0607 TREASURY 0467 HYDRO ACTIVITY LIC NUMBER

0233	POWER LICENSE FEE (FW/WRD)		\$
0231	HYDRO LICENSE FEE (FW/WRD)		\$
	HYDRO APPLICATION		\$

TREASURY OTHER / RDX

FUND	TITLE	
OBJ. CODE	VENDOR #	
DESCRIPTION		\$

RECEIPT: **106461**

DATED: 8-8-12 BY: JK

Distribution - White Copy - Customer, Yellow Copy - Fiscal, Blue Copy - File, Buff Copy - Fiscal



RECEIVED BY OWRD

AUG 08 2012

August 6, 2012

SALEM, OR

Tim Wallin
Oregon Water Resources Department
725 NE Summer Street, Suite A
Salem, OR 97301

Re: Application for Extension of Time for Permit G-9971
in the Name of Avion Water Company

Dear Mr. Wallin:

On behalf of Avion Water Company, I am submitting the enclosed Application for Extension of Time for Permit G-9971 (Application G-10348). Please also find enclosed the statutorily-required filing fee of \$500. Avion is requesting an extension of time until October 1, 2022.

Please contact me at 541-753-0745, extension 201 if you have any questions or need additional information.

Sincerely,
GSI Water Solutions, Inc.

A handwritten signature in blue ink, appearing to read "Adam Sussman", is written over a light blue circular stamp.

Adam Sussman

Enclosures: Application for Extension of Time for Permit G-9971
Fee in the amount of \$500

Extension PFO Checklist for Other than Muni or Quasi-Municipal

Water Use Permits

(OAR 690-315-0010 through OAR 690-315-0060)

Application: G- 10348 Permit: G-4971 Permit Amendment? No Yes T- 7778 pending approved

Permit Holder's Name: Avion Water Company, Inc.

Permit Holder's Mailing Address: 60813 Parrell Road email jason@avionwater.com

Phone Number: 541-382-5342

POD Location: Township 16 S Range 12 E Section 36 $\frac{1}{4}$ NENW

Drainage Basin: 5 County: Deschutes Watermaster District: 11 Watermaster: Jeremy Giffin

Date Permit was issued: 3/18/1983

Priority Date: 5/29/1981

Date of PN: 8/21/2012

Source: 3 wells

Use: group domestic use for 151 families including irrigation of lawns and gardens

"Q": 0.48 cfs max well#1- 0.17cfs well#2-0.22cfs well#3-0.09cfs

Orig "A" Date: 3/18/1984

Orig "B" Date: 10/1/1984

Orig "C" Date: 10/1/1985

Extension request rec'd: 8/8/2012

Last Authorized "B" Date: 10/1/

Last Authorized "C" Date: 10/1/2004

Request Number (1, 2, 3...): 5

Proposed "B" Date: 10/1/

Proposed C Date: 10/1/2022

Conditions of Permit:

Condition Met?	Condition Not Met?	Permit Condition
<input checked="" type="checkbox"/>	<input type="checkbox"/>	The well shall be constructed in accordance with the General Standards and Maintenance for wells in Oregon.
<input checked="" type="checkbox"/>	<input type="checkbox"/>	The works constructed shall include an air line and pressure gauge or an access port for measuring line adequate to determine water level elevation in the well at all times
<input checked="" type="checkbox"/>	<input type="checkbox"/>	The permittee shall install and maintain a weir, meter, or other suitable measuring device and shall keep a complete record of the amount of water withdrawn
<input type="checkbox"/>	<input type="checkbox"/>	
<input type="checkbox"/>	<input type="checkbox"/>	

Factors to consider in determining "Reasonable Diligence" [OAR 690-315-0040(3)]:

Yes No

Work was accomplished within the time allowed in the permit or previous extension

Water right permit holder conformed with the permit or previous extension conditions

Financial investments were made toward developing the beneficial water use.

• Amount Invested to date: \$638,250 Estimated Remaining Cost: \$600,000

Beneficial use made of the water during the permit or previous extension time limits

• Permit holder has beneficially used 0.48 cfs gpm af of the total permitted quantity of water on _____ acres

GW REVIEW: Y N _____

MITIGATION REVIEW: Y N _____

5270

Has the applicant pursued perfection of the right in good faith and with reasonable diligence? Yes No

Determination of the market and the present demand for water or power to be supplied:

Identify the closest surface water or localized water basin.

Deschutes

Ground Water Permits: Is the POA located...

Surface Water Permits: Is the POD located...

Yes No

- above a state scenic waterway? Name The Deschutes scenic waterway Source: OWRD "Areas Above State Scenic Waterways" Map
- within a stream segment designated as a federal wild and scenic river? Source: www.rivers.gov/wildriverslist.html
- within a sensitive, threatened or endangered species area Source: "/gisdata/dev/projects/salmon/div33map.aml"
- within a critical or limited Ground Water Area? Name of area The Deschutes Groundwater study area
- within a Withdrawn Area? Name of area
- in a waterbody listed on the DEQ Section 303(d) List of Water Quality Limited Areas? Date added to list
- within an area ranking low / moderate / high / highest for stream flow restoration needs Source: OWRD "Streamflow Restoration Needs" Maps (by region)

Based on the written record, can the Department make a finding of "Good Cause" to approve the extension request?

Yes... "Good Cause" can be found. Approval of Extension Request

No ... "Good Cause" cannot be found. Denial of Extension Request

Conditions to be included in Extension PFO (if applicable)? Yes No

(NOTE: Check the file record for documentation to add a condition(s) at the extension stage.)

- 5-year Progress Report Checkpoints (Years: 2018 only)
- Other: _____

Footnote regarding Claim of Beneficial Use. Choose the appropriate language below and insert as a footnote in the PFO:

COBU Requirement - Surface/Ground Water - on or prior to July 9, 1987

"For permits applied for or received on or before July 9, 1987, upon complete development of the permit, you must notify the Department that the work has been completed and either: (1) Hire a water right examiner certified under ORS 537.798 to conduct a survey, the original to be submitted as required by the Water Resources Department, for issuance of a water right certificate; or (2) Continue to appropriate water under the water right permit until the Water Resources Department conducts a survey and issues a water right certificate under ORS 537.250 or 537.625."

COBU Requirement - Surface Water - post July 9, 1987

"Pursuant to ORS 537.230(4), upon the completion of beneficial use of water allowed under the permit, the permit holder shall hire a certified water rights examiner to survey the appropriation. Within one year after the complete application of water to a beneficial use (or by the date allowed for the complete application of water to a beneficial use), the permit holder shall submit a map of the survey and the claim of beneficial use."

COBU Requirement - Ground Water - post July 9, 1987

"Pursuant to ORS 537.630(4), upon the completion of beneficial use of water allowed under the permit, the permit holder shall hire a certified water rights examiner to survey the appropriation. Within one year after the complete application of water to a beneficial use (or by the date allowed for the complete application of water to a beneficial use), the permit holder shall submit a map of the survey and the claim of beneficial use."

NOTES:

GSI water Solutions

Extension "PFO" Dates

Mailing / Issuance Date: 08 Oct 2013

Protest Deadline Date: 22 Nov 2013

Reviewer's Name: Michael McA...

Date: 25 Sep 2013

Oregon Water Resources Department
Water Rights Division

Water Rights Application
Number G-10348

Final Order
Extension of Time for Permit Number G-9971

Appeal Rights

This is a final order other than contested case. Pursuant to ORS 536.075 and OAR 137-004-080 and OAR 690-01-005 you may either petition the Director for reconsideration of this order or petition for judicial review of this order. As provided in ORS 536.075, this order is subject to judicial review under ORS 183.484. Any petition for judicial review of the order must be filed within the 60 day time period specified by ORS 183.484(2).

Application History

On October 4, 1999, Avion Water Co., Inc. submitted an application to the Department for an extension of time for permit number G-9971. The Department issued permit number G-9971 on March 18, 1983. The permit called for complete construction of the water development project by October 1, 1984, and application of water to full beneficial use by October 1, 1985. In accordance with OAR 690-320-0010(8), on June 1, 2004, the Department issued a Proposed Final Order proposing to extend the time to fully apply water to beneficial use to October 1, 2004. The protest period closed July 16, 2004. No protest was filed.

The applicant has demonstrated good cause for the permit extension pursuant to ORS 537.230, 537.248, 537.630 and/or 539.010(5).

Order

The extension of time for Application Number G-10348, Permit Number G-9971, therefore, is approved. The deadline for applying water to full beneficial use is extended to October 1, 2004.

DATED: July 28, 2004

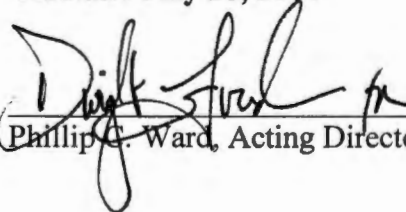
Phillip C. Ward, Acting Director

**Oregon Water Resources Department
Water Rights Division**

Application for Extension of Time

In the Matter of the Application)
for an Extension of Time for)
Permit #G-9971, Water Right) **PROPOSED FINAL ORDER**
Application #G-10348)
(Avion Water Co., Inc))

Permit Information

Application File #G-10348 / Permit #G-9971

Basin: #05 - Deschutes Basin / Watermaster District: #11

Date of Priority: May 29, 1981

Authorized Use of Water

Source of Water:	Three Wells within the Deschutes River Basin
Purpose or Use:	Group Domestic for 151 families including irrigation of lawns and gardens not to exceed one-half acre in area per family (Boonesborough)
Maximum Rate:	0.48 cubic foot per second (cfs), being 0.17 cfs from well #1, 0.22 cfs from well #2, and 0.09 cfs from well #3.

This Extension of Time request is being processed in accordance with Oregon Administrative Rule Chapter 690, Division 320.

Please read this Proposed Final Order in its entirety.

This Proposed Final Order applies only to Permit #G-9971, water right Application #G-10348. A copy of Permit #G-9971 is enclosed as Attachment 1.

Summary of Proposed Final Order for Extension of Time

The Department proposes to:

- grant the extension for complete application of water from October 1, 1999, to October 1, 2004;

AUTHORITY

ORS 537.230 and ORS 537.630(1) provide in pertinent part that the Water Resources Department shall, for good cause shown, order an extension of time within which: irrigation or other works shall be completed; the well or other means of developing and securing ground water shall be completed; or the right perfected. In determining the extension, the Department shall give due weight to the considerations described under ORS 539.010(5).

ORS 539.010(5) provides in pertinent part that the Water Resources Director, for good cause shown, may extend the time within which the full amount of the water appropriated shall be applied to a beneficial use. This statute instructs the Director to consider: the cost of the appropriation and application of the water to a beneficial purpose; the good faith of the appropriator; the market for water or power to be supplied; the present demands therefore; and the income or use that may be required to provide fair and reasonable returns upon the investment.

OAR 690-320-0010(6) provides in pertinent part that the Water Resources Department may extend the time limits to complete construction or to apply the water to a beneficial use upon showing of good cause for the untimely completion.

FINDINGS OF FACT

Background

1. Permit #G-9971 was granted by the Water Resources Department on April 18, 1983. The permit authorizes the use of up to 0.48 cfs of water from three wells, within the Deschutes River Basin, for Group Domestic use for 151 families including irrigation of lawns and gardens not to exceed one-half acre in area per family (Boonesborough). It specified that construction of the water development project should be completed by October 1, 1984, and that complete application of water was to be made on or before October 1, 1985.
2. Three prior extensions have been granted for Permit #G-9971. The most recent extension request resulted in the construction and completion dates being extended to October 1, 1999.
3. The permit holder submitted an "Application for Extension of Time" to the Department on October 4, 1999, requesting the time in which to accomplish beneficial use of water to the full extent under the terms of Permit #G-9971 be extended from October 1, 1999, to October 1, 2004.

Review Criteria [OAR 690-320-0010(6)]

As set forth under OAR 690-320-0010(6), the time limits to complete construction or to apply the water to a beneficial use may be extended upon showing of good cause for the untimely completion. The good cause determination shall consider the requirements of ORS 537.230, 537.248¹, 537.630 and 539.010(5).

Other Governmental Requirements [ORS 537.230(2)]

4. Delay in the development of this project was not caused by any other governmental requirements.

Start of Construction [ORS 537.630]

5. The applicant demonstrated that construction of the wells and water system began within the time specified in the permit, being March 18, 1984.

Financial Investment [ORS 539.010(5)]

¹ ORS 537.248 applies to reservoir permits only.

6. As of October 4, 1999, the permit holder had invested a total of \$625,000 into the project, consisting of installation of 14 service connections to homes, and installation of drive units. An additional investment of \$20,000 is anticipated for the completion of this project.

Reasonable Diligence and Good Faith of the Appropriator [ORS 537.230(1) and 539.010(5)]

Reasonable diligence during the permit period constitutes a continuing test of whether and under what conditions to grant an extension [ORS 537.260, OAR 690-320-010(9)].

7. On or prior to October 1, 1999, the following had occurred: construction of the of the wells, installation of 123 service connections to homes, installation of distribution line, installation of drives, and installation of all 151 meter stops.
8. Since the issuance of Permit #G-9971 on March 18, 1983, a maximum rate of 0.43 cfs, being approximately 89 percent of water allowed under Permit #G-9971, has been appropriated from the wells and used for group domestic purposes.
9. Delay of full beneficial use of water was due to economic conditions and location.

The Market and Present Demands for Water [ORS 539.010(5)]

10. The permit holder maintains several other water use permits and certificates in addition to Permit #G-9971. However, this permit is the sole source of water to meet current and future demands for the subject project.
11. The permit holder has established service connections to 137 of 151 residential lots, being approximately 91 percent of the permitted lots. An extension of time is necessary to allow full build-out and complete development of the project under Permit #G-9971.
12. Permit #G-9971 was issued on March 18, 1983, and is not subject to regulation or mitigation for scenic waterway flows in the Deschutes Basin [ORS 390.835(9)].
13. Permit #G-9971 has a priority date of May 29, 1981, which predates instream water rights on the Deschutes River.

Fair Return Upon Investment [ORS 539.010(5)]

14. Income from the permitted water development already results in reasonable returns upon the investment made to date.

Duration of Extension [OAR 690-320-0010(7), ORS 539.010(5)]

As set forth under OAR 690-320-0010(7), time extensions granted shall be for the reasonable time period necessary to complete construction and application of water to beneficial use.

15. As of October 1, 1999, the remaining work to be completed consists of application of water to beneficial use.
16. The scope and nature of the project extended the length of time needed to fully develop and perfect Permit #G-9971, caused by economic conditions and location.

CONCLUSIONS OF LAW

1. The applicant is entitled to apply for an extension of time to complete construction and/or completely apply water to the full beneficial use pursuant to ORS 537.230 and ORS 537.630.
2. The applicant has submitted an extension application form and the fee required by ORS 536.050(1)(k).
3. The applicant has pursued perfection of the right in good faith and prosecuted construction with reasonable diligence.
4. Permit #G-9971 is not subject to regulation or mitigation for scenic waterway flows.
5. Permit #G-9971 is senior to instream water rights located on the Deschutes River.
6. Given the permit holder's current water supply situation and the anticipated demands for water, there is presently a demand and market for the use of water under Permit #G-9971.
7. The Department has considered the requirements of other governmental

agencies, the financial investment made, the reasonable diligence and good faith of the appropriator, the market and present demands for water and the fair return upon the investment, and has determined that the applicant has shown good cause for the untimely completion of the water development project and complete application of water to full beneficial use pursuant to ORS 537.230(2) and ORS 537.630(1).

8. Given the amount of development left to occur, the Department has determined that the permittee's request to have until October 1, 2004², to complete the application of water to beneficial use under the terms of Permit #G-9971 is both reasonable and necessary.

Proposed Order

Based upon the foregoing findings of fact and conclusions of law, the Department proposes to issue an order to:

Extend the time for complete application of water to beneficial use under Permit #G-9971 from October 1, 1999, to October 1, 2004.

DATED: June 1, 2004

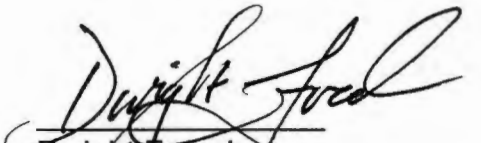
Dwight French
Water Rights Section Manager

*If you have any questions,
please check the information
box on the last page for the
appropriate names and
phone numbers.*

Protest Rights and Comments

1. Under the provisions of OAR 690-320-0010(8), you have the right to protest this proposed final order. Your protest must be in writing and must include the following:
 - a. Your name, mailing address and telephone number;

² For permits applied for or received on or before July 9, 1987, upon complete development of the permit, you must notify the Department that the work has been completed and either: (1) Hire a water right examiner certified under ORS 537.798 to conduct a survey, the original to be submitted as required by the Water Resources Department, for issuance of a water right certificate; or (2) Continue to appropriate water under the water right permit until the Water Resources Department conducts a survey and issues a water right certificate under ORS 537.250 or 537.625.

- b. Your interest in this proposed final order, and if you claim to represent the public interest, a precise statement of the public interest represented;
 - c. A detailed description of how the action in the proposed final order would impair or be detrimental to your interest;
 - d. A detailed description of how the proposed final order is in error or deficient and how to correct the alleged error or deficiency;
 - e. Any citation of legal authority supporting your protest, if known; and
 - f. The \$250 protest fee required under ORS 536.050(1).
2. Each person submitting a protest shall raise all reasonably ascertainable issues and all reasonably available arguments supporting the person's position by the close of the comment period.
 3. The Water Resources Department must receive written protests or written comments no later than **Friday, July 16, 2004.**
 4. After the close of the comment and protest period, the Director will either issue a final order, or schedule a contested case hearing if the Director finds there are significant disputes related to the use of water.

If you have other questions about the Department, or any of its programs, please contact our Water Rights Information Group at (503) 986-0801. Address all other correspondence to:

**Water Rights Section
Oregon Water Resources Department
725 NE Summer Street, Suite A
Salem, OR 97301-1271
Fax #: (503) 986-0901**

If you have any questions about statements contained in this document, please contact Lisa Juul at (503)986-0808.

If you have questions about how to file a protest or if you have previously filed a protest and want to know the status, please contact Renee Moulun. Her telephone number is (503)986-0824.

If you have other questions about the Department or any of its programs, please contact our Water Rights Information Group at (503)986-0900.



STATE OF OREGON

County of DESCHUTES

PERMIT TO APPROPRIATE THE PUBLIC WATERS

This is to certify that I have examined APPLICATION G-10348 and do hereby grant the same SUBJECT TO EXISTING RIGHTS and the following limitations and conditions:
 This permit is issued to Avlon Water Co., Inc., 66813 Parrell Road, Bend, Oregon 97702, phone 387-5342 for use of the waters of 3 wells being 0.17 cubic foot per second from Well 1, 0.22 cfs from Well 2, 0.09 cfs from Well 3
 for the PURPOSE of group domestic use for 151 families including irrigation of lawns and gardens not to exceed one-half acre in area per family (Boonesborough)

that the PRIORITY OF THE RIGHT dates from May 29, 1981

and is limited to the amount of water which can be applied to beneficial use and shall not exceed 0.48 cfs

measured at the point of diversion from the wells, or its equivalent in case of rotation with other water users.

The well is to be LOCATED: Well 1- 930 feet South and 735 feet West from N 1/4 Corner of Section 36, being within the NE 1/4 NW 1/4 of Section 36; Well 2- 330 feet North and 170 feet West from the E 1/4 Corner of Section 36, being within the SE 1/4 NE 1/4 of Section 36; Well 3- 740 feet North and 1,217 feet West from the SE Corner of Section 26, being within the SE 1/4 *

A description of the PLACE OF USE under the permit, and to which such right is appurtenant, is as follows:
 * SE 1/4 of Section 26; all in Township 16 South, Range 12 East, WA, in the County of Deschutes.

Township 16 South, Range 12 East, WA	Section 25	Group Domestic	
	Section 26	SW 1/4	SW 1/4
		SE 1/4	SE 1/4
		NE 1/4	NE 1/4
	Section 35	SE 1/4	NE 1/4
	Section 36	NW 1/4	
		NE 1/4	
		NE 1/4	SE 1/4
		NW 1/4	SE 1/4
		NE 1/4	SW 1/4

The well shall be constructed in accordance with the General Standards for the Construction and Maintenance of Water Wells in Oregon. The works constructed shall include an air line and pressure gauge or an access port for measuring line, adequate to determine water level elevation in the well at all times. The permittee shall install and maintain a weir, meter, or other suitable measuring device, and shall keep a complete record of the amount of ground water withdrawn.

Actual construction work shall begin on or before March 18, 1984, and shall thereafter be prosecuted with reasonable diligence and be completed on or before October 1, 1984. Extended to October 1, 1989, extended to 10-1-94, 10-1-99

Complete application of the water to the proposed use shall be made on or before October 1, 1985 Extended to October 1, 1989, extended to 10-1-94, 10-1-99

Witness my hand this 18th day of March, 1983.

WATER RESOURCES DIRECTOR

This permit is for the beneficial use of water. By law, the land use associated with this water use must be in compliance with statewide land-use goals and any local acknowledged land-use plan. It is possible that the land use you propose may not be allowed if it is not in keeping with the goals and the acknowledged plan. Your city or county planning agency can advise you about the land-use plan in your area.

APPLICATION G-10348

AMENDED by special order

PERMIT

T 7778
G 9971

v. 51 pg. 1030

RECEIVED

OCT 04 1999

WATER RESOURCES DEPT.
SALEM, OREGON

APPLICATION FOR EXTENSION OF TIME TO THE WATER RESOURCES DIRECTOR OF OREGON

I, Avion Water Co., Inc. Boonesborough I Sylvan Knolls Buena Ventura
NAME

60813 Parrell Rd. Bend, OR. 97702 541-382-5342
ADDRESS CITY STATE ZIP PHONE

owner of record, or duly authorized agent, of Application No. G10348, Permit No. G9971, do hereby request that the time in which to:

complete the construction of diversion/appropriation works and/or purchase and installation of the equipment necessary to the use of water, which time now expires on October 1, _____, be extended to October 1, _____,

and/or the time in which to:

accomplish beneficial use of water to the full extent under the terms of the permit, which time now expires on October 1, 1999, be extended to October 1, 2004.

NOTE: The extension of time requested should be long enough to finish the project. Should this request be approved, it will be the Department's expectation that you will complete your project within the new time period allowed. Future extensions may not be granted.

Attached is an instruction sheet to assist you in completing the information on the permit extensions application form. Oregon Water Law and Administrative Rules requires this information to be considered by the Water Resources Department when reviewing a permit extension. All items must be completed or the application will be returned. Please feel free to provide the Department with any additional information that would aid us in making our decision. Please use additional sheets of paper as needed to fully respond to the questions.

After reviewing the application form and the instruction sheet, if you have any questions, please contact the Department at 1-800-624-3199, or locally in the Salem vicinity at (503) 378-3739, and request assistance from the Water Rights Division, permit extensions personnel.

1-Did water system construction/well drilling begin within the time specified in the permit [yes/no]?
—Yes—

2-Has construction of diversion/appropriation works, distribution system, and use of water, if any, been accomplished consistent with the limitations and conditions of this permit [yes/no]? Yes

A) Please describe how you have complied with each applicable permit condition (NOTE: the instruction sheet for permit extension applications provides some direction as to what is an "applicable" condition at time of permit extension review). Time clocks have been installed to measure gallons pumped per day. Air lines have been installed in each well to measure drawdown.

B) If you have not complied with all applicable conditions, please explain the reasons why and indicate a date certain, in the near future, by which time you will be in compliance with applicable conditions. _____

3-I have accomplished the following described works, purchases and installation of equipment necessary to the use of water under said permit:

A) Within the past year or, if a prior extension was authorized, during the last permit extension period:
During extension Avion installed drive units in Boonesborough pumphouse to reduce excessive pressure swings. Installed 14 service connections for a total of 137 service connections.

B) Prior to the past year or, if a prior extension was authorized, prior to the last extension period:
Installed 123 service connections, drilled 3 wells, installed all necessary distribution lines, installed meter stops to all 151 lots.

C) I have accomplished beneficial use of water under the permit to the extent of (amount of water used or acres irrigated): Avion is delivering 192 gpm to 137 families including irrigation of lawns and gardens.

4-Cost of project to date \$625,000.00 Estimated remaining cost to complete the project \$20,000.00.

5-Please list the reasons why the project was not constructed, and/or water not beneficially used within permit time limits under the appropriate categories below. Please provide supporting information for each reason identified.

A) The project is of a size and scope that the original intent was to phase it in over a period longer than the timeframes allowed in the permit. This right encompasses 3 subdivisions located between Bend and Redmond. It was done by different developers with different time lines. Sylvan Knolls is completely served. Buena Ventura has 1 lot left to be served. Boonesborough I has 13 lots yet to be served.

B) Financing and/or cash-flow needs to develop the project precluded completion of the project within authorized timeframes. N/A

C) Good faith attempts to comply with permit conditions and/or to acquire permits from other agencies, or otherwise comply with government regulations, delayed completion of the project.
N/A

D) Acts of God or other unforeseen events delayed full development of the water system and use of water. Economic conditions delayed the full development as well as geographic. However, the real estate market is very good which will help develop the remaining lot.

6-Please identify the economic market or markets to which beneficial use of water under the permit is responding. Residential housing

A) Has there been any change in this market since the permit was issued? Yes it has improved greatly

B) Have these changes, if any, affected the economic feasibility of your project? No

7-Are there other present competing demands for water in your community? No

A) Has there been any change in these demands for water since the permit was issued? No

B) Are you aware of alternative sources of water that may be able to satisfy the competing demands?
No

C) Are you aware of any adverse affects on your source of water that may have been caused by recent changes in use of water in your community? No

8-Will the income or use from the water development project authorized by this permit provide reasonable returns against the investment in the project? No, Avion's rates are set by the Public Utilities Commission.

9-If the extension request is denied, is the current level of water use economically feasible? No, this would seriously impact the 14 lots yet to be served by Avion Water Co., Inc.

I am the permittee, or have authorization from the permittee, to apply for an extension of time under this permit. I understand that false or misleading statements in this extension application are grounds for the Department to suspend processing of the request and/or reason to deny the extension.

David T. ...
Signature

9/27/99
Date

MAIL COMPLETED APPLICATION AND STATUTORY FEE OF \$ 100 TO:

WATER RIGHT PERMIT EXTENSIONS
WATER RESOURCES
158 12TH ST NE
SALEM, OREGON 97310

690-10-116

File No. G10348

Application for Extension of Time

TO THE WATER RESOURCES DIRECTOR OF OREGON

RECEIVED

NOV 16 1994

I, AVION WATER COMPANY, INC.

60813 Parrell Rd.

Bend

OR.

97702

WATER RESOURCES
SALEM, OREGON

record owner of water permit No. G9971 do hereby request that the time in which to:

- complete the construction of works and/or purchase and installation of the equipment necessary to the use of water, which time now expires on October 1, 19⁹⁴ be extended to October 1, 19⁹⁹; and/or the time in which to
- accomplish beneficial use of water to the full extent now intended under the terms of said permit, which time now expires on October 1, 19⁹⁴; be extended to October 1, 19⁹⁹

I have accomplished the following described works and/or purchase and installation of equipment necessary to the use of water under said permit:

(1) within the past year Installed additional distribution mainline, Installed 9 service connections for a total of 140 service connections

(2) prior to this past year Installed additional distribution mainline, Installed 21 service connections

(3) and have accomplished beneficial use of water to the extent of (IF FOR IRRIGATION, STATE HOW MANY ACRES HAVE BEEN IRRIGATED) _____

(If additional space is required, attach separate sheet)

Patricia Williamson Secretary - Treasurer
(If signing for a corporation please identify your title)

Dated 11/9/94

MAIL COMPLETED APPLICATION AND STATUTORY FEE OF \$100.00 FOR EACH PERMIT TO:

Water Resources Department
3880 Portland Road N.E.
Salem, Oregon 97310

OK
BC 10-1-99
ALS

1. 3 WELLS 1/2 CPS GRP DOM 151 FAMILIES 3RD REQUEST

2. WELLS DRILLED
140 CONNECTION 9 DRINK EXTENSION

3. 465

4. 130 GPM

5. 60%

6. NOTHING GIVEN

7. NO

8. NO

9. NO

10. NO

11. 1/2 NO INFO

NO LETTERS FROM WATER WATCH

OK BC 10-1-99

DR 2/16/05

EXTENSION CHECKLIST

FILE DOCUMENT - FOR OFFICE USE ONLY

APPLICATION NO: 6-10348 PERMIT NO: 6-9971

DATE: 2-8-75

1. What service area or base was anticipated by the applicant at the time the permit was granted?
2. What water right development steps has the permittee completed to date?
3. Is the permittee currently meeting all conditions of the permit?
4. What is the current use of water under the permit?
5. What percent of the total allowable use under the permit does the current use represent?
6. Have there been any unforeseen events (over which the permittee has no control) which could reasonably have delayed development under the permit?
7. Has there been any change in the market for either water or power since the permit was granted which could have affected the development program under the permit?
8. Has there been any change in demand for water or power since the permit was granted?
9. If the extension request is denied, is the current level of water use under the permit economically feasible?
10. Is there an alternate source of water available at this time?
11. Has use of water under the permit caused an adverse impact on the surface/ground water resource in the area?
12. Have there been claims of injury to other water right holders or water users in the area?

REMARKS:

Application for Extension of Time

RECEIVED

TO THE WATER RESOURCES DIRECTOR OF OREGON

NOV 13 1989

I, AVION WATER CO., INC.

Name

WATER RESOURCES DEPT.
SALEM, OREGON

60813 Parrèll Rd.

Mailing Address

Bend

City

OR.

State

97702

Zip

record owner of water permit No. G 9971, do hereby request that the time in which to:

complete the construction of works and/or purchase and installation of the equipment necessary to the use of water, which time now expires on October 1, 1989, be extended to October 1, 1994; and/or the time in which to

accomplish beneficial use of water to the full extent now intended under the terms of said permit, which time now expires on October 1, 1989, be extended to October 1, 1994.

I have accomplished the following described works and/or purchase and installation of equipment necessary to the use of water under said permit:

(1) within the past year installed 15 service hook-ups for a total of 110 hook-ups

(2) prior to this past year install wells, reservoir, installation of mainline
installed 95 service hook-ups

(3) and have accomplished beneficial use of water to the extent of (IF FOR IRRIGATION, STATE HOW MANY ACRES HAVE BEEN IRRIGATED) _____

(If additional space is required, attach separate sheet)

Charlotte Williamson

Office Manager

(If signing for a corporation please identify your title)

Dated November 9, 1989

MAIL COMPLETED APPLICATION AND STATUTORY FEE OF \$100.00 FOR EACH PERMIT TO:

Water Resources Department
3850 Portland Road N.E.
Salem, Oregon 97310

11-13-89
\$ 100⁰⁰
59770

*OK Bich
10-1-94
SMA*

Application for Extension of Time

RECEIVED

SEP 7 1984 *CS*

TO THE WATER RESOURCES DIRECTOR OF OREGON

WATER RESOURCES DEPT
SALEM, OREGON

I, AVION WATER COMPANY, INC.

Name

60813 Parrell Road

Mailing Address

Bend,

Oregon

97702

City

State

Zip

record owner of water right permit No. G-9971, do hereby request that the time in which to:

complete the construction of works and/or purchase and installation of the equipment necessary to the use of water, which time now expires on October 1, 1984, be extended to October 1, 1988; and/or the time in which to

accomplish beneficial use of water to the full extent now intended under the terms of said permit, which time now expires on October 1, 1985, be extended to October 1, 1989.

I have accomplished the following described works and/or purchase and installation of equipment necessary to the use of water under said permit:

within the past year installed thirteen (13) service hook-ups

prior to this past year installed wells and reservoir, installed mainline, installed 82 service hook-ups

and have accomplished beneficial use of water to the extent of (IF FOR IRRIGATION, STATE HOW MANY ACRES HAVE BEEN IRRIGATED)

(If additional space is required, attach separate sheet)

Charlotte Williamson, Secretary-Treasurer
(If signing for a corporation please identify your title)

Dated 9/5/84

*9-27-84
\$100.00
17 44163*

MAIL COMPLETED APPLICATION AND STATUTORY FEE OF ~~\$10.00~~ FOR EACH PERMIT TO:

\$20.

Water Resources Department
Mill Creek Office Park
555 13th Street, N.E.
Salem, Oregon 97310

*B-C
10-1-89
DDE*

**STATE OF OREGON
WATER RESOURCES DEPARTMENT**

RECEIPT # **118911**

158 12TH ST. N.E.
SALEM, OR 97310-0210
378-8455 / 378-8130 (FAX)

INVOICE # _____

RECEIVED FROM: Avion Water Co. Inc.

APPLICATION	10348
PERMIT	9971
TRANSFER	

BY: _____

CASH: CHECK: # X 96602 OTHER: (IDENTIFY)

TOTAL REC'D \$ 780.-

01-00-0 WRD MISC CASH ACCT

842.010	ADJUDICATIONS	\$
831.087	PUBLICATIONS / MAPS	\$
830.650	PARKING FEES Name / month	\$
	OTHER: (IDENTIFY)	\$

REDUCTION OF EXPENSE

	CASH ACCT.	\$
	VOUCHER #	

03-00-0 WRD OPERATING ACCT

MISCELLANEOUS		
840.001	COPY FEES	\$
850.200	RESEARCH FEES	\$
880.109	MISC REVENUE: (IDENTIFY)	\$ <u>100.-</u>
520.000	OTHER (P-6) (IDENTIFY)	\$

Extension assigned

WATER RIGHTS:

842.001	SURFACE WATER	EXAM FEE	842.002	RECORD FEE
842.003	GROUND WATER	\$	842.004	\$
842.005	TRANSFER	\$	842.006	\$

WELL CONSTRUCTION

842.022	WELL DRILL CONSTRUCTOR	EXAM FEE	842.023	LICENSE FEE
	LANDOWNER'S PERMIT	\$	842.024	\$

OTHER (IDENTIFY) _____

06-00-0 WELL CONST. START FEE

842.013	WELL CONST START FEE	\$	CARD #	
	MONITORING WELLS	\$	CARD #	
	OTHER (IDENTIFY)			

45-00-0 LOTTERY PROCEEDS

864.000	LOTTERY PROCEEDS	\$
---------	------------------	----

07-00-0 HYDRO ACTIVITY

		LIC NUMBER	
842.011	POWER LICENSE FEE (FW/WRD)		\$
842.115	HYDRO LICENSE FEE (FW/WRD)		\$
	HYDRO APPLICATION		\$

RECEIPT # **118911**

DATED: 11-16-94 BY: D. Bushnell

Application # G-10348

Permit # G-9971

Public Notice Route Slip ... New Application Extension of Time
per Division 315 Rules... (Extensions received on July 1, 2001 or after)

◆ **WRIG...**

Money Received on: 8-8-2012

◆ **Extension Specialist...**

SWP

Added to tracking spreadsheet

After fee is receipted and app is added to spreadsheet, route to...

◆ **Codi Holmes...**

SWP

Publish on Public Notice (initial 30-day comment): Date of notice 8/21/12

Update WRIS Database

In the "PNotice Date" field... Enter the date the Extension Application was published on the Public Notice.

In the "Ext Filed" field... Enter the date the Extension Application was received.

Yes or No: Return file to Extension Specialist after PN _____



Oregon

John A. Kitzhaber, MD, Governor

Water Resources Department
North Mall Office Building
725 Summer Street NE, Suite A
Salem, OR 97301-1271
503-986-0900
FAX 503-986-0904

August 21, 2012

REFERENCE: Application for Extension of Time

Dear Extension of Time Applicant:

The Water Right Services Division has received your application for an extension of time for **APPLICATION FILE #: G-10348 (Permit G-9971)**. Your application will be reviewed in the future. Following the review, you will receive a Proposed Final Order either approving or rejecting the extension of time request. A 45-day protest period begins upon issuance of the Proposed Final Order. After the protest period closes, a Final Order is issued.

If you are interested in having your application reviewed sooner, you may pay to have your file processed immediately, using the Reimbursement Authority program, which is described at: http://www.wrd.state.or.us/OWRD/mgmt_reimbursement_authority.shtml

You may continue the use of water under your water right until the Water Resources Department formally takes action on your extension application. If your permit includes conditions, water use reporting, water level measurement reporting, etc., you are required to comply with the conditions.

Any additional development that occurs after the expired completion date, identified on the permit or an extension order, can only be claimed upon an approved extension application.

If you have questions concerning your extension of time application, please contact Jerry Gainey (503) 986-0812. For general information about the Water Resources Department, you may contact the Water Resources' Customer Service Group at (503) 986-0801 or you may access the Department's website at: www.wrd.state.or.us.

G-10348

STATE OF OREGON

COUNTY OF DESCHUTES

ORDER APPROVING ADDITIONAL POINTS OF APPROPRIATION

Pursuant to ORS 537.211, after notice was given and no objections were filed, and finding that no injury to existing water rights would result, this order approves, as conditioned or limited herein, PERMIT AMENDMENT 7778 submitted by

AVION WATER COMPANY, INC.
60813 PARRELL ROAD
BEND, OREGON 97702.

The first permit to be modified is Permit G-9341 with a date of priority of APRIL 8, 1981. The permit allows the use of THREE WELLS, in the DESCHUTES RIVER BASIN, for QUASI-MUNICIPAL USE. The amount of water to which this permit is entitled is limited to an amount actually beneficially used and shall not exceed 0.66 cubic foot per second (cfs), BEING 0.22 CFS FROM EACH WELL, if available at the original points of appropriation; WELL 1 (WHISPERING PINES), WELL 2 (GLACIER VIEW), AND WELL 3 (POHAKU RANCH), or its equivalent in case of rotation, measured at the well.

The second permit to be modified is Permit G-9946 with a date of priority of FEBRUARY 27, 1981 FOR 1595 GALLONS PER MINUTE (GPM), AND NOVEMBER 12, 1982 FOR 300 GPM. The permit allows the use of 11 WELLS, in the DESCHUTES RIVER BASIN, for QUASI-MUNICIPAL USE. The amount of water to which this permit is entitled is limited to an amount actually beneficially used and shall not exceed 1895 GPM, BEING 45 GPM FROM WELL A-1, 120 GPM FROM WELL A-2, 125 GPM FROM WELL B-1, 125 GPM FROM WELL B-2, 85 GPM FROM WELL C-1, 125 GPM FROM WELL D-1, 125 GPM FROM WELL E-1, 240 GPM FROM WELL F-1, 600 GPM FROM WELL F-2, 120 GPM FROM WELL G-1, and 185 GPM FROM WELL H-1, if available at the original points of appropriation; WELL A-1, WELL A-2, WELL B-1, WELL B-2, WELL C-1, WELL D-1, WELL E-1, WELL F-1, WELL F-2, WELL G-1, AND WELL H-1, or its equivalent in case of rotation, measured at the well.

The third permit to be modified is Permit G-9948 with a date of priority of JULY 2, 1981. The permit allows the use of FIVE WELLS, in the DESCHUTES RIVER BASIN, for QUASI-MUNICIPAL USE. The amount of water to which this permit is entitled is limited to an amount actually beneficially used and shall not exceed 1130 gallons per minute (gpm), BEING 150 GPM FROM WELL 1, 150 GPM FROM WELL 2, 325 GPM FROM WELL 3, 180 GPM FROM WELL 4, AND 325 GPM FROM WELL 5, if available at the original points of

appropriation; WELL 1, WELL 2, WELL 3, WELL 4, AND WELL 5 (RIVERBEND #1), or its equivalent in case of rotation, measured at the well.

The fourth permit to be modified is Permit G-9971 with a date of priority of MAY 29, 1981. The permit allows the use of THREE WELLS, in the DESCHUTES RIVER BASIN, for GROUP DOMESTIC USE FOR 151 FAMILIES INCLUDING IRRIGATION OF LAWNS AND GARDENS NOT TO EXCEED ONE-HALF ACRE IN AREA PER FAMILY (BOONESBOROUGH). The amount of water to which this permit is entitled is limited to an amount actually beneficially used and shall not exceed 0.48 cubic feet per second (cfs), BEING 0.17 CFS FROM WELL 1, 0.22 CFS FROM WELL 2, AND 0.09 CFS FROM WELL 3, if available at the original points of appropriation; WELL 1, WELL 2, AND WELL 3, or its equivalent in case of rotation, measured at the well.

The fifth permit to be modified is Permit G-9975 with a date of priority of JUNE 16, 1981. The permit allows the use of SEVEN WELLS, in the DESCHUTES RIVER BASIN, for QUASI-MUNICIPAL USE (GREATER BEE TREE AREA). The amount of water to which this permit is entitled is limited to an amount actually beneficially used and shall not exceed 950 gallons per minute (gpm), BEING 175 GPM FROM WELL A, 100 GPM FROM WELL B, 75 GPM FROM WELL C, 150 GPM FROM WELL D, 200 GPM FROM WELL E, 150 GPM FROM WELL F, AND 100 GPM FROM WELL G, if available at the original points of appropriation; WELL A, WELL B, WELL C, WELL D, WELL E, WELL F, AND WELL G, or its equivalent in case of rotation, measured at the well.

The sixth permit to be modified is Permit G-9981 with a date of priority of NOVEMBER 19, 1981. The permit allows the use of A WELL, in the DESCHUTES RIVER BASIN, for GROUP DOMESTIC USE FOR 53 FAMILIES INCLUDING IRRIGATION OF LAWNS AND GARDENS NOT TO EXCEED ONE-HALF ACRE IN AREA PER FAMILY (GOSNEY). The amount of water to which this permit is entitled is limited to an amount actually beneficially used and shall not exceed 0.18 cubic feet per second (cfs), if available at the original point of appropriation; NW $\frac{1}{4}$ NE $\frac{1}{4}$, SECTION 20, T 18 S, R 13 E, W.M.; 868 FEET SOUTH AND 368 FEET EAST FROM THE N $\frac{1}{4}$ CORNER OF SECTION 20. WELL, or its equivalent in case of rotation, measured at the well.

The seventh permit to be modified is Permit G-10000 with a date of priority of JULY 10, 1981. The permit allows the use of TWO WELLS, in the DESCHUTES RIVER BASIN, for GROUP DOMESTIC USE FOR 281 FAMILIES INCLUDING IRRIGATION OF LAWNS AND GARDENS NOT TO EXCEED ONE-HALF ACRE EACH (DESCHUTES RIVER WOODS - BAKER - TUSCARORA). The amount of water to which this permit is entitled is limited to an amount actually beneficially used and shall not exceed 250 gallons per minute (gpm), BEING 100 GPM FROM WELL 1 AND 150 GPM FROM WELL 2, if available at the original points of appropriation; WELL 1 AND WELL 2, or its

equivalent in case of rotation, measured at the well.

The eighth permit to be modified is Permit G-12788 with a date of priority of MAY 18, 1992 FOR 11210 GALLONS PER MINUTE (GPM), AND DECEMBER 4, 1992 FOR 95 GPM. The permit allows the use of 39 WELLS, tributary to the DRY RIVER in the DESCHUTES RIVER BASIN, for QUASI-MUNICIPAL USE. The amount of water to which this permit is entitled is limited to an amount actually beneficially used and shall not exceed 11305 GPM, if available at the original points of appropriation; WELL A, WELL B-1, WELL B-2, WELL C-1, WELL C-2, WELL C-3, WELL D-1, WELL D-2, WELL D-3, WELL E-1, WELL E-2, WELL F-1, WELL F-2, WELL G-1, WELL G-2, WELL H-1, WELL H-2, WELL I, WELL J, WELL K, WELL L, WELL M, WELL O, WELL P, WELL Q, WELL S, WELL T, WELL V, WELL X, WELL Y, WELL Z-1, WELL Z-2, WELL A-1, WELL A-2, WELL N-1, WELL N-2, WELL R, WELL U, AND WELL W, or its equivalent in case of rotation, measured at the well.

The use shall conform to any reasonable rotation system ordered by the proper state officer.

The authorized places of use are as follows:

PERMIT G-9341

SE~~X~~
SECTION 21

NE~~X~~
SW~~X~~
SECTION 28

E~~X~~ SW~~X~~
SECTION 22

NW~~X~~
NW~~X~~ SW~~X~~
SECTION 33

NW~~X~~
SECTION 27

TOWNSHIP 16 SOUTH, RANGE 12 EAST, W.M.

PERMIT G-9946

SE~~X~~ SW~~X~~
SW~~X~~ SE~~X~~
SECTION 34

NE~~X~~ SW~~X~~
S~~X~~ SE~~X~~
SECTION 36

SE~~X~~ SW~~X~~
SECTION 35

TOWNSHIP 17 SOUTH, RANGE 12 EAST, W.M.

SW~~X~~ SW~~X~~
E~~X~~ SW~~X~~
NW~~X~~ SE~~X~~
SECTION 31

TOWNSHIP 17 SOUTH, RANGE 13 EAST, W.M.

NE~~X~~
NW~~X~~
SW~~X~~
W~~X~~ SE~~X~~
SECTION 1

NE~~X~~
NE~~X~~ NW~~X~~
W~~X~~ NW~~X~~
SW~~X~~
SE~~X~~
SECTION 2

NE~~X~~
E~~X~~ NW~~X~~
SE~~X~~
SECTION 3

SW~~X~~ SE~~X~~
SECTION 4

N~~X~~ NE~~X~~
SECTION 9

ALL
SECTION 10

W~~X~~ NE~~X~~
S~~X~~ NW~~X~~
N~~X~~ SW~~X~~
W~~X~~ SE~~X~~
SECTION 12

TOWNSHIP 18 SOUTH, RANGE 12 EAST, W.M.

NE~~X~~
NW~~X~~ NW~~X~~
SECTION 6

TOWNSHIP 18 SOUTH, RANGE 13 EAST, W.M.

NW~~X~~
SECTION 14

W~~X~~ NE~~X~~
E~~X~~ NW~~X~~
E~~X~~ SW~~X~~
SECTION 15

SW~~X~~ SE~~X~~
SECTION 16

NE~~X~~
E~~X~~ NW~~X~~
N~~X~~ SE~~X~~
SECTION 21

W~~X~~ NW~~X~~
W~~X~~ SW~~X~~
SE~~X~~ SW~~X~~
SW~~X~~ SE~~X~~
SECTION 22

NE~~X~~ NW~~X~~
SECTION 27

PERMIT G-9948

N $\frac{1}{2}$ NE $\frac{1}{4}$
SE $\frac{1}{4}$ NE $\frac{1}{4}$
NE $\frac{1}{4}$ NW $\frac{1}{4}$
S $\frac{1}{2}$ NW $\frac{1}{4}$
S $\frac{1}{2}$
SECTION 18

SW $\frac{1}{4}$ NE $\frac{1}{4}$
N $\frac{1}{2}$ NW $\frac{1}{4}$
SECTION 19

TOWNSHIP 18 SOUTH, RANGE 12 EAST, W.M.

PERMIT G-9971

SW $\frac{1}{4}$ SW $\frac{1}{4}$
SECTION 25

SE $\frac{1}{4}$ NE $\frac{1}{4}$
SECTION 35

E $\frac{1}{2}$ SE $\frac{1}{4}$
SECTION 26

NE $\frac{1}{4}$
NW $\frac{1}{4}$
N $\frac{1}{2}$ SE $\frac{1}{4}$
NE $\frac{1}{4}$ SW $\frac{1}{4}$
SECTION 36

TOWNSHIP 16 SOUTH, RANGE 12 EAST, W.M.

PERMIT G-9975

S $\frac{1}{2}$ SE $\frac{1}{4}$
NE $\frac{1}{4}$ SE $\frac{1}{4}$
SECTION 9

N $\frac{1}{2}$ NE $\frac{1}{4}$
SE $\frac{1}{4}$ NE $\frac{1}{4}$
NW $\frac{1}{4}$
SE $\frac{1}{4}$ SW $\frac{1}{4}$
SE $\frac{1}{4}$
SECTION 23

N $\frac{1}{2}$ NE $\frac{1}{4}$
W $\frac{1}{2}$
SECTION 14

SW $\frac{1}{4}$
W $\frac{1}{2}$ SE $\frac{1}{4}$
SECTION 24

S $\frac{1}{2}$
SECTION 15

NE $\frac{1}{4}$
E $\frac{1}{2}$ NW $\frac{1}{4}$
E $\frac{1}{2}$ SW $\frac{1}{4}$
NE $\frac{1}{4}$ SE $\frac{1}{4}$
W $\frac{1}{2}$ SE $\frac{1}{4}$
SECTION 16

N $\frac{1}{2}$ NW $\frac{1}{4}$
SE $\frac{1}{4}$ NW $\frac{1}{4}$
SECTION 25

NE $\frac{1}{4}$
SECTION 22

N $\frac{1}{2}$ NE $\frac{1}{4}$
SW $\frac{1}{4}$ NE $\frac{1}{4}$
N $\frac{1}{2}$ NW $\frac{1}{4}$
SE $\frac{1}{4}$ NW $\frac{1}{4}$
NE $\frac{1}{4}$ SW $\frac{1}{4}$
SE $\frac{1}{4}$
SECTION 26

TOWNSHIP 17 SOUTH, RANGE 12 EAST, W.M.

PERMIT G-9981

SW $\frac{1}{4}$ NW $\frac{1}{4}$
W $\frac{1}{2}$ SW $\frac{1}{4}$
SECTION 16

N $\frac{1}{2}$ NE $\frac{1}{4}$
N $\frac{1}{2}$ NW $\frac{1}{4}$
SECTION 20

S $\frac{1}{2}$ SW $\frac{1}{4}$
S $\frac{1}{2}$ SE $\frac{1}{4}$
SECTION 17

TOWNSHIP 18 SOUTH, RANGE 13 EAST, W.M.

PERMIT G-10000

SE $\frac{1}{4}$ SE $\frac{1}{4}$
SECTION 22

E $\frac{1}{2}$ NE $\frac{1}{4}$
SW $\frac{1}{4}$ NE $\frac{1}{4}$
N $\frac{1}{2}$ NW $\frac{1}{4}$
SE $\frac{1}{4}$ NW $\frac{1}{4}$
SECTION 26

W $\frac{1}{2}$ SE $\frac{1}{4}$
SECTION 24

N $\frac{1}{2}$ NE $\frac{1}{4}$
SW $\frac{1}{4}$ NE $\frac{1}{4}$
NW $\frac{1}{4}$
SECTION 25

NE $\frac{1}{4}$ NE $\frac{1}{4}$
SECTION 27

TOWNSHIP 18 SOUTH, RANGE 11 EAST, W.M.

PERMIT G-12788

SW $\frac{1}{4}$ SW $\frac{1}{4}$
SE $\frac{1}{4}$ SW $\frac{1}{4}$
SECTION 14

ALL
SECTION 27

S $\frac{1}{2}$
SECTION 15

NE $\frac{1}{4}$
E $\frac{1}{2}$ NW $\frac{1}{4}$
S $\frac{1}{2}$
SECTION 28

E $\frac{1}{2}$
SECTION 21

ALL
SECTION 32

ALL
SECTION 22

ALL
SECTION 33

W $\frac{1}{2}$
SECTION 23

SW $\frac{1}{4}$ SW $\frac{1}{4}$
SECTION 25

NE $\frac{1}{4}$ NE $\frac{1}{4}$
W $\frac{1}{2}$ NE $\frac{1}{4}$
W $\frac{1}{2}$
NW $\frac{1}{4}$ SE $\frac{1}{4}$
SECTION 34

W $\frac{1}{2}$ NE $\frac{1}{4}$
W $\frac{1}{2}$
SE $\frac{1}{4}$
SECTION 26

E $\frac{1}{2}$
E $\frac{1}{2}$ W $\frac{1}{2}$
SECTION 35

ALL
SECTION 36

TOWNSHIP 16 SOUTH, RANGE 12 EAST, W.M.

E $\frac{1}{2}$ W $\frac{1}{2}$
SW $\frac{1}{4}$ SW $\frac{1}{4}$
SECTION 2

NW $\frac{1}{4}$
NW $\frac{1}{4}$ SW $\frac{1}{4}$
SECTION 3

ALL
SECTION 4

ALL
SECTION 5

S $\frac{1}{2}$ S $\frac{1}{2}$
SECTION 6

N $\frac{1}{2}$
SECTION 7

N $\frac{1}{4}$
SECTION 8

ALL
SECTION 9

ALL
SECTION 11

W $\frac{1}{2}$ W $\frac{1}{2}$
SE $\frac{1}{4}$ SW $\frac{1}{4}$
NE $\frac{1}{4}$ SE $\frac{1}{4}$
S $\frac{1}{2}$ SE $\frac{1}{4}$
SECTION 13

ALL
SECTION 14

ALL
SECTION 15

E $\frac{1}{2}$
E $\frac{1}{2}$ W $\frac{1}{2}$
NW $\frac{1}{4}$ NW $\frac{1}{4}$
SECTION 16

N $\frac{1}{2}$ N $\frac{1}{2}$
SE $\frac{1}{4}$ NE $\frac{1}{4}$
E $\frac{1}{2}$ SE $\frac{1}{4}$
SECTION 22

ALL
SECTION 23

ALL
SECTION 24

ALL
SECTION 25

E $\frac{1}{2}$
NW $\frac{1}{4}$
E $\frac{1}{2}$ SW $\frac{1}{4}$
SECTION 26

SE $\frac{1}{4}$ SW $\frac{1}{4}$
S $\frac{1}{2}$ SE $\frac{1}{4}$
SECTION 34

E $\frac{1}{2}$ NE $\frac{1}{4}$
S $\frac{1}{2}$ SW $\frac{1}{4}$
E $\frac{1}{2}$ SE $\frac{1}{4}$
SW $\frac{1}{4}$ SE $\frac{1}{4}$
SECTION 35

ALL
SECTION 36

TOWNSHIP 17 SOUTH, RANGE 12 EAST, W.M.

SW~~X~~
NW~~X~~ SE~~X~~
S~~X~~ SE~~X~~
SECTION 18

ALL
SECTION 19

S~~X~~ SW~~X~~
SECTION 29

N~~X~~ N~~X~~
SW~~X~~ NW~~X~~
NW~~X~~ SW~~X~~
S~~X~~ S~~X~~
SECTION 30

TOWNSHIP 17 SOUTH, RANGE 13 EAST, W.M.

NE~~X~~ NE~~X~~
S~~X~~ NE~~X~~
S~~X~~ SW~~X~~
SE~~X~~
SECTION 13

ALL
SECTION 31

ALL
SECTION 32

ALL
SECTION 33

S~~X~~ SW~~X~~
SECTION 34

NE~~X~~
E~~X~~ NW~~X~~
NE~~X~~ SW~~X~~
N~~X~~ SE~~X~~
SECTION 23

N~~X~~
N~~X~~ S~~X~~
SECTION 24

TOWNSHIP 18 SOUTH, RANGE 11 EAST, W.M.

ALL
SECTION 1

ALL
SECTION 2

E~~X~~
E~~X~~ NW~~X~~
S~~X~~ SW~~X~~
SECTION 3

SE~~X~~ SW~~X~~
S~~X~~ SE~~X~~
SECTION 4

SW~~X~~ SW~~X~~
SECTION 5

SE~~X~~ SE~~X~~
SECTION 6

W~~X~~ NE~~X~~
W~~X~~
NE~~X~~ SE~~X~~
S~~X~~ SE~~X~~
SECTION 14

ALL
SECTION 15

S~~X~~ S~~X~~
SECTION 16

SW~~X~~
SECTION 17

ALL
SECTION 18

N~~X~~
N~~X~~ S~~X~~
SECTION 19

NE~~X~~ NE~~X~~
S~~X~~ N~~X~~
S~~X~~
SECTION 7

NE~~X~~ NW~~X~~
W~~X~~ W~~X~~
SECTION 8

N~~X~~ NE~~X~~
SE~~X~~ NE~~X~~
NE~~X~~ NW~~X~~
NE~~X~~ SE~~X~~
SECTION 9

ALL
SECTION 10

NE~~X~~ NE~~X~~
W~~X~~ E~~X~~
W~~X~~
SECTION 11

ALL
SECTION 12

E~~X~~ NE~~X~~
S~~X~~ SW~~X~~
NE~~X~~ SE~~X~~
S~~X~~ SE~~X~~
SECTION 13

S~~X~~ NE~~X~~
W~~X~~
N~~X~~ SE~~X~~
SW~~X~~ SE~~X~~
SECTION 20

N~~X~~
N~~X~~ SW~~X~~
SE~~X~~
SECTION 21

ALL
SECTION 22

ALL
SECTION 23

ALL
SECTION 24

ALL
SECTION 25

N~~X~~
NE~~X~~ SE~~X~~
SECTION 26

N~~X~~ N~~X~~
SW~~X~~ NW~~X~~
SECTION 27

E~~X~~ NE~~X~~
SECTION 28

N~~X~~ N~~X~~
SECTION 29

TOWNSHIP 18 SOUTH, RANGE 12 EAST, W.M.

N~~X~~ NW~~X~~
SECTION 3

NE~~X~~
N~~X~~ NW~~X~~
SECTION 4

N~~X~~ NE~~X~~
NW~~X~~
W~~X~~ SW~~X~~
SECTION 5

ALL
SECTION 18

ALL
SECTION 19

ALL
SECTION 20

N $\frac{1}{2}$
N $\frac{1}{2}$ SW $\frac{1}{4}$
SE $\frac{1}{4}$
SECTION 6

S $\frac{1}{2}$ NW $\frac{1}{4}$
SW $\frac{1}{4}$
S $\frac{1}{2}$ SE $\frac{1}{4}$
SECTION 7

S $\frac{1}{2}$ S $\frac{1}{2}$
SECTION 8

S $\frac{1}{2}$ SW $\frac{1}{4}$
SECTION 9

SW $\frac{1}{4}$ NE $\frac{1}{4}$
W $\frac{1}{2}$
W $\frac{1}{2}$ SE $\frac{1}{4}$
SECTION 16

ALL
SECTION 17

NW $\frac{1}{4}$ NE $\frac{1}{4}$
S $\frac{1}{2}$ NE $\frac{1}{4}$
N $\frac{1}{2}$ NW $\frac{1}{4}$
N $\frac{1}{2}$ SE $\frac{1}{4}$
SE $\frac{1}{4}$ SE $\frac{1}{4}$
SECTION 21

NW $\frac{1}{4}$
S $\frac{1}{2}$
SECTION 22

N $\frac{1}{2}$ NE $\frac{1}{4}$
SE $\frac{1}{4}$ NE $\frac{1}{4}$
SECTION 28

W $\frac{1}{2}$
SECTION 29

ALL
SECTION 30

N $\frac{1}{2}$ NE $\frac{1}{4}$
NE $\frac{1}{4}$ NW $\frac{1}{4}$
SECTION 31

NW $\frac{1}{4}$ NW $\frac{1}{4}$
S $\frac{1}{2}$ NW $\frac{1}{4}$
SECTION 32

TOWNSHIP 18 SOUTH, RANGE 13 EAST, W.M.

This use may be regulated if analysis of data available discloses that the appropriation will measurably reduce the surface water flows necessary to maintain the free-flowing character of a scenic waterway in quantities necessary for recreation, fish and wildlife in effect as of the priority date of this right or as those quantities may be reduced.

The right to use water for the above purpose is restricted to beneficial use on the lands or place of use described.

The applicant proposes to add additional points of appropriation so that water under these permits may be appropriated from any one, or any combination of, the following wells:

WELL 1 (WHISPERING PINES) - SE $\frac{1}{4}$ SE $\frac{1}{4}$, SECTION 21, T 16 S, R 12 E, W.M.; 20 FEET NORTH AND 20 FEET WEST FROM THE SE CORNER OF SECTION 21.

WELL 2 (GLACIER VIEW) - SW $\frac{1}{4}$ SW $\frac{1}{4}$, SECTION 28, T 16 S, R 12 E, W.M.; 885 FEET NORTH AND 1395 FEET WEST FROM THE S $\frac{1}{2}$ CORNER OF SECTION 28.

WELL 3 (POHAKU RANCH) - NW $\frac{1}{4}$ NW $\frac{1}{4}$, SECTION 33, T 16 S, R 12 E, W.M.; 165 FEET SOUTH AND 950 FEET EAST FROM THE NW CORNER OF SECTION 33.

WELL A-1 - NE $\frac{1}{4}$ NW $\frac{1}{4}$, SECTION 3, T 18 S, R 12 E, W.M.; 325 FEET SOUTH AND 200 FEET EAST FROM THE N $\frac{1}{4}$ CORNER OF SECTION 3.

WELL A-2 - NE $\frac{1}{4}$ NW $\frac{1}{4}$, SECTION 3, T 18 S, R 12 E, W.M.; 325 FEET SOUTH AND 86 WEST FROM THE N $\frac{1}{4}$ CORNER OF SECTION 3.

WELL B-1 - SE $\frac{1}{4}$ SE $\frac{1}{4}$, SECTION 3, T 18 S, R 12 E, W.M.; 264 FEET NORTH AND 947 FEET WEST FROM THE SE CORNER OF SECTION 3.

WELL B-2 - SE $\frac{1}{4}$ SE $\frac{1}{4}$, SECTION 3, T 18 S, R 12 E, W.M.; 274 FEET NORTH AND 937 FEET WEST FROM THE SE CORNER OF SECTION 3.

WELL C-1 - SE $\frac{1}{4}$ NE $\frac{1}{4}$, SECTION 10, T 18 S, R 12 E, W.M.; 2000 FEET SOUTH AND 706 FEET WEST FROM THE NE CORNER OF SECTION 10.

WELL D-1 - SW $\frac{1}{4}$ NW $\frac{1}{4}$, SECTION 2, T 18 S, R 12 E, W.M.; 90 FEET NORTH AND 700 FEET EAST FROM THE W $\frac{1}{4}$ CORNER OF SECTION 2.

WELL E-1 - NW $\frac{1}{4}$ NW $\frac{1}{4}$, SECTION 10, T 18 S, R 12 E, W.M.; 268 FEET SOUTH AND 260 FEET EAST FROM THE NW CORNER OF SECTION 10.

WELL F-1 - SE $\frac{1}{4}$ NE $\frac{1}{4}$, SECTION 21, T 18 S, R 12 E, W.M.; 2260 FEET SOUTH AND 315 FEET WEST FROM THE NE CORNER OF SECTION 21.

WELL F-2 - SE $\frac{1}{4}$ NE $\frac{1}{4}$, SECTION 21, T 18 S, R 12 E, W.M.; 2260 FEET SOUTH AND 300 FEET WEST FROM THE NE CORNER OF SECTION 21.

WELL G-1 - NE $\frac{1}{4}$ NW $\frac{1}{4}$, SECTION 1, T 18 S, R 12 E, W.M.; 1010 FEET SOUTH AND 1805 FEET EAST FROM THE NW CORNER OF SECTION 1.

WELL H-1 - NW $\frac{1}{4}$ SE $\frac{1}{4}$, SECTION 1, T 18 S, R 12 E, W.M.; 1413 FEET NORTH AND 1070 FEET EAST FROM THE S $\frac{1}{4}$ CORNER OF SECTION 1.

WELL 1 - SW $\frac{1}{4}$ SE $\frac{1}{4}$, SECTION 7, T 18 S, R 12 E, W.M.; 70 FEET NORTH AND 2242 FEET WEST FROM THE SE CORNER OF SECTION 7.

WELL 2 - NW $\frac{1}{4}$ SE $\frac{1}{4}$, SECTION 18, T 18 S, R 12 E, W.M.; 240 FEET SOUTH AND 260 FEET EAST FROM THE CENTER CORNER OF SECTION 18.

WELL 3 - SE $\frac{1}{4}$ SE $\frac{1}{4}$, SECTION 18, T 18 S, R 12 E, W.M.;
1019 FEET NORTH AND 640 FEET WEST FROM THE SE CORNER OF SECTION
18.

WELL 4 - NW $\frac{1}{4}$ SE $\frac{1}{4}$, SECTION 18, T 18 S, R 12 E, W.M.;
195 FEET SOUTH AND 260 FEET EAST FROM THE CENTER CORNER OF
SECTION 18.

WELL 5 (RIVERBEND #1) - SW $\frac{1}{4}$ NE $\frac{1}{4}$, SECTION 19, T 18 S,
R 12 E, W.M.; 1380 FEET SOUTH AND 1500 FEET WEST FROM THE NE
CORNER OF SECTION 19.

WELL 1 - NE $\frac{1}{4}$ NW $\frac{1}{4}$, SECTION 36, T 16 S, R 12 E, W.M.;
930 FEET SOUTH AND 735 FEET WEST FROM THE N $\frac{1}{4}$ CORNER OF SECTION
36.

WELL 2 - SE $\frac{1}{4}$ NE $\frac{1}{4}$, SECTION 36, T 16 S, R 12 E, W.M.;
330 FEET NORTH AND 170 FEET WEST FROM THE E $\frac{1}{4}$ CORNER OF SECTION
36.

WELL 3 - SE $\frac{1}{4}$ SE $\frac{1}{4}$, SECTION 26, T 16 S, R 12 E, W.M.;
740 FEET NORTH AND 1217 FEET WEST FROM THE SE CORNER OF SECTION
26.

WELL A - SW $\frac{1}{4}$ SW $\frac{1}{4}$, SECTION 14, T 17 S, R 12 E, W.M.;
343 FEET NORTH AND 792 FEET EAST FROM THE SW CORNER OF SECTION
14.

WELL B - NW $\frac{1}{4}$ NE $\frac{1}{4}$, SECTION 14, T 17 S, R 12 E, W.M.;
975 FEET SOUTH AND 2000 FEET WEST FROM THE NE CORNER OF SECTION
14.

WELL C - SW $\frac{1}{4}$ NE $\frac{1}{4}$, SECTION 16, T 17 S, R 12 E, W.M.;
1393 FEET SOUTH AND 1950 FEET WEST FROM THE NE CORNER OF SECTION
16.

WELL D - SE $\frac{1}{4}$ SW $\frac{1}{4}$, SECTION 16, T 17 S, R 12 E, W.M.;
865 FEET NORTH AND 1700 FEET EAST FROM THE SW CORNER OF SECTION
16.

WELL E - NW $\frac{1}{4}$ SE $\frac{1}{4}$, SECTION 23, T 17 S, R 12 E, W.M.;
868 FEET SOUTH AND 116 FEET EAST FROM THE CENTER CORNER OF
SECTION 23.

WELL F - NE $\frac{1}{4}$ SE $\frac{1}{4}$, SECTION 23, T 17 S, R 12 E, W.M.; 55
FEET SOUTH AND 42 FEET WEST FROM THE E $\frac{1}{4}$ CORNER OF SECTION 23.

WELL G - SE $\frac{1}{4}$ SE $\frac{1}{4}$, SECTION 9, T 17 S, R 12 E, W.M.; 312
FEET NORTH AND 15 FEET WEST FROM THE SE CORNER OF SECTION 9.

NW $\frac{1}{4}$ NE $\frac{1}{4}$, SECTION 20, T 18 S, R 13 E, W.M.; 868 FEET
SOUTH AND 368 FEET EAST FROM THE N $\frac{1}{4}$ CORNER OF SECTION 20.

WELL 1 - NW $\frac{1}{4}$ NW $\frac{1}{4}$, SECTION 26, T 18 S, R 11 E, W.M.;
320 FEET SOUTH AND 25 FEET EAST FROM THE NW CORNER OF SECTION
26.

WELL 2 - NW $\frac{1}{4}$ NE $\frac{1}{4}$, SECTION 25, T 18 S, R 11 E, W.M.;
250 FEET SOUTH AND 200 FEET EAST FROM THE NW CORNER OF SECTION
25.

WELL A - SW $\frac{1}{4}$ NE $\frac{1}{4}$, SECTION 13, T 18 S, R 11 E, W.M.;
2400 FEET SOUTH AND 1800 FEET WEST FROM THE NE CORNER OF SECTION
13.

WELL B-2 (RIVERBEND WELL #2) - SW $\frac{1}{4}$ NE $\frac{1}{4}$, SECTION 19, T
18 S, R 12 E, W.M.; 1360 FEET SOUTH AND 1490 FEET WEST FROM THE
NE CORNER OF SECTION 19.

WELL C-1 (TEKAMPE #1) - SE $\frac{1}{4}$ NE $\frac{1}{4}$, SECTION 21, T 18 S,
R 12 E, W.M.; 2225 FEET SOUTH AND 315 FEET WEST FROM THE NE
CORNER OF SECTION 21.

WELL C-2 (TEKAMPE #2) - SE $\frac{1}{4}$ NE $\frac{1}{4}$, SECTION 21, T 18 S,
R 12 E, W.M.; 2260 FEET SOUTH AND 315 FEET WEST FROM THE NE
CORNER OF SECTION 21.

WELL C-3 (TEKAMPE #3) - SE $\frac{1}{4}$ NE $\frac{1}{4}$, SECTION 21, T 18 S,
R 12 E, W.M.; 2240 FEET SOUTH AND 310 FEET WEST FROM THE NE
CORNER OF SECTION 21.

WELL D-1 - SE $\frac{1}{4}$ NW $\frac{1}{4}$, SECTION 8, T 17 S, R 12 E, W.M.;
1550 FEET SOUTH AND 1700 FEET EAST FROM THE NW CORNER OF SECTION
8.

WELL D-2 - SE $\frac{1}{4}$ NW $\frac{1}{4}$, SECTION 8, T 17 S, R 12 E, W.M.;
1600 FEET SOUTH AND 1680 FEET EAST FROM THE NW CORNER OF SECTION
8.

WELL D-3 - SE $\frac{1}{4}$ NW $\frac{1}{4}$, SECTION 8, T 17 S, R 12 E, W.M.;
1700 FEET SOUTH AND 1780 FEET EAST FROM THE NW CORNER OF SECTION
8.

WELL E-1 - SE $\frac{1}{4}$ SE $\frac{1}{4}$, SECTION 18, T 18 S, R 12 E, W.M.;
1019 FEET NORTH AND 640 FEET WEST FROM THE SE CORNER OF SECTION
18.

WELL E-2 - SE $\frac{1}{4}$ SE $\frac{1}{4}$, SECTION 18, T 18 S, R 12 E, W.M.;
1020 FEET NORTH AND 640 FEET WEST FROM THE SE CORNER OF SECTION
18.

WELL F-1 - SE $\frac{1}{4}$ SE $\frac{1}{4}$, SECTION 6, T 18 S, R 12 E, W.M.;
75 FEET NORTH AND 100 FEET WEST FROM THE SE CORNER OF SECTION 6.

WELL F-2 - SE $\frac{1}{4}$ SE $\frac{1}{4}$, SECTION 6, T 18 S, R 12 E, W.M.;
90 FEET NORTH AND 95 FEET WEST FROM THE SE CORNER OF SECTION 6.

WELL G-1 - SE $\frac{1}{4}$ SE $\frac{1}{4}$, SECTION 3, T 18 S, R 12 E, W.M.;
264 FEET NORTH AND 947 FEET WEST FROM THE SE CORNER OF SECTION
3.

WELL G-2 - SE $\frac{1}{4}$ SE $\frac{1}{4}$, SECTION 3, T 18 S, R 12 E, W.M.;
274 FEET NORTH AND 937 FEET WEST FROM THE SE CORNER OF SECTION
3.

WELL H-1 - NE $\frac{1}{4}$ NW $\frac{1}{4}$, SECTION 3, T 18 S, R 12 E, W.M.;
400 FEET SOUTH AND 200 FEET WEST FROM THE NW CORNER OF SECTION
3.

WELL H-2 - NE $\frac{1}{4}$ NW $\frac{1}{4}$, SECTION 3, T 18 S, R 12 E, W.M.;
400 FEET SOUTH AND 86 FEET WEST FROM THE NW CORNER OF SECTION 3.

WELL I - NW $\frac{1}{4}$ SE $\frac{1}{4}$, SECTION 26, T 17 S, R 12 E, W.M.;
868 FEET SOUTH AND 116 FEET EAST FROM THE CENTER CORNER OF
SECTION 26.

WELL J - SW $\frac{1}{4}$ SW $\frac{1}{4}$, SECTION 14, T 17 S, R 12 E, W.M.;
343 FEET NORTH AND 892 FEET EAST FROM THE SW CORNER OF SECTION
14.

WELL K - SE $\frac{1}{4}$ SW $\frac{1}{4}$, SECTION 16, T 17 S, R 12 E, W.M.;
1973 FEET SOUTH AND 575 FEET WEST FROM THE CENTER CORNER OF
SECTION 16.

WELL L - SW $\frac{1}{4}$ NE $\frac{1}{4}$, SECTION 16, T 17 S, R 12 E, W.M.;
1425 FEET SOUTH AND 1950 FEET WEST FROM THE NE CORNER OF SECTION
16.

WELL M - SE $\frac{1}{4}$ SE $\frac{1}{4}$, SECTION 9, T 17 S, R 12 E, W.M.; 312
FEET NORTH AND 12 FEET WEST FROM THE SE CORNER OF SECTION 9.

WELL O - SW $\frac{1}{4}$ SW $\frac{1}{4}$, SECTION 33, T 17 S, R 13 E, W.M.;
340 FEET NORTH AND 796 FEET WEST FROM THE SE CORNER OF SECTION
33.

WELL P - SW $\frac{1}{4}$ NW $\frac{1}{4}$, SECTION 33, T 17 S, R 13 E, W.M.;
455 FEET NORTH AND 1263 FEET EAST FROM THE W CORNER OF SECTION
33.

WELL Q - NW $\frac{1}{4}$ NE $\frac{1}{4}$, SECTION 19, T 17 S, R 13 E, W.M.;
644 FEET SOUTH AND 1826 FEET WEST FROM THE NE CORNER OF SECTION
19.

WELL S - SE $\frac{1}{4}$ SE $\frac{1}{4}$, SECTION 21, T 16 S, R 12 E, W.M.; 20
FEET NORTH AND 20 FEET WEST FROM THE SE CORNER OF SECTION 21.

WELL T - SW $\frac{1}{4}$ SE $\frac{1}{4}$, SECTION 21, T 16 S, R 12 E, W.M.;
137 FEET NORTH AND 2290 FEET WEST FROM THE SE CORNER OF SECTION
21.

WELL V - NW $\frac{1}{4}$ NW $\frac{1}{4}$, SECTION 33, T 16 S, R 12 E, W.M.;
140 FEET SOUTH AND 950 FEET EAST FROM THE NW CORNER OF SECTION
33.

WELL X - NE $\frac{1}{4}$ NW $\frac{1}{4}$, SECTION 36, T 16 S, R 12 E, W.M.;
894 FEET SOUTH AND 708 FEET WEST FROM THE N $\frac{1}{4}$ CORNER OF SECTION
33.

WELL Y - SE $\frac{1}{4}$ NE $\frac{1}{4}$, SECTION 36, T 16 S, R 12 E, W.M.;
400 FEET NORTH AND 155 FEET WEST FROM THE E $\frac{1}{4}$ CORNER OF SECTION
36.

WELL Z-1 (BOONESBOROUGH-McGRATH WELL #1) - SE $\frac{1}{4}$ SE $\frac{1}{4}$,
SECTION 36, T 16 S, R 12 E, W.M.; 131 FEET NORTH AND 693 FEET
WEST FROM THE SE CORNER OF SECTION 36.

WELL Z-2 (BOONESBOROUGH-McGRATH WELL #2) - SE $\frac{1}{4}$ SE $\frac{1}{4}$,
SECTION 36, T 16 S, R 12 E, W.M.; 160 FEET NORTH AND 796 FEET
WEST FROM THE SE CORNER OF SECTION 36.

WELL A-1 - SE $\frac{1}{4}$ SE $\frac{1}{4}$, SECTION 26, T 16 S, R 12 E, W.M.;
726 FEET NORTH AND 1210 FEET WEST FROM THE SE CORNER OF SECTION
26.

WELL A-2 - NW $\frac{1}{4}$ NE $\frac{1}{4}$, SECTION 20, T 18 S, R 13 E, W.M.;
868 FEET SOUTH AND 368 FEET EAST FROM THE N $\frac{1}{4}$ CORNER OF SECTION
20.

WELL N-1 (SUNDANCE WELL #1) - NW $\frac{1}{4}$ NE $\frac{1}{4}$, SECTION 31, T
18 S, R 13 E, W.M.; 1225 FEET SOUTH AND 2105 FEET WEST FROM THE
NE CORNER OF SECTION 31.

WELL N-2 (SUNDANCE WELL #2) - NW $\frac{1}{4}$ NE $\frac{1}{4}$, SECTION 31, T
18 S, R 13 E, W.M.; 1225 FEET SOUTH AND 1985 FEET WEST FROM THE
NE CORNER OF SECTION 31.

WELL R (CONESTOGA) - NE $\frac{1}{4}$ NW $\frac{1}{4}$, SECTION 22, T 18 S, R 13
E, W.M.; 283 FEET SOUTH AND 3240 FEET WEST FROM THE NE CORNER OF
SECTION 22.

WELL U - NE $\frac{1}{4}$ SE $\frac{1}{4}$, SECTION 23, T 17 S, R 12 E, W.M.; 55
FEET SOUTH AND 42 FEET WEST FROM THE E $\frac{1}{4}$ CORNER OF SECTION 23.

WELL W - SW $\frac{1}{4}$ SW $\frac{1}{4}$, SECTION 28, T 16 S, R 12 E, W.M.;
885 FEET NORTH AND 1395 FEET WEST FROM THE S $\frac{1}{4}$ CORNER OF SECTION
28.

CHINA HAT WELL - NE $\frac{1}{4}$ NE $\frac{1}{4}$, SECTION 29, T 18 S, R 12 E, W.M.; 400 FEET SOUTH AND 900 FEET WEST FROM THE NE CORNER OF SECTION 29.

PARRELL ROAD WELL - SW $\frac{1}{4}$ SW $\frac{1}{4}$, SECTION 17, T 18 S, R 12 E, W.M.; 200 FEET NORTH AND 570 FEET EAST FROM THE SW CORNER OF SECTION 17.

TUSCARORA WELL - NW $\frac{1}{4}$ NW $\frac{1}{4}$, SECTION 26, T 18 S, R 11 E, W.M.; 300 FEET SOUTH AND 30 FEET EAST FROM THE NW CORNER OF SECTION 26.

CODY ROAD WELL - SW $\frac{1}{4}$ SW $\frac{1}{4}$, SECTION 33, T 17 S, R 13 E, W.M.; 270 FEET NORTH AND 445 FEET EAST FROM THE SW CORNER OF SECTION 33.

THIS CHANGE TO THESE EXISTING WATER PERMITS MAY BE MADE PROVIDED THE FOLLOWING CONDITIONS ARE MET BY THE WATER USER:

1. The quantity of water diverted at the new points of appropriation (wells), together with the quantity diverted at the old points of appropriation, shall not exceed the quantity of water lawfully available from the original points of appropriation.
2. The quantity of water diverted from any well or combination of wells, shall not exceed the total quantity of water authorized by the permits.
3. The water user shall install in-line flow meters or other suitable devices for measuring and recording the quantity of water used. The types and plans of the measuring devices must be approved by the Department prior to beginning construction and shall be installed under the general supervision of the Department.
4. If substantial or undue interference with an existing well used under an existing right, including existing exempt uses, occurs, and such interference can be shown to the satisfaction of the Department to result from the change in the way the water right permits are exercised as authorized herein, the use of water from the wells authorized by this permit amendment causing the interference shall be regulated to mitigate the interference.
5. Water shall be acquired from the same aquifer as the original points of appropriation.
6. All other terms and conditions of the permits remain the same.

Permits G-9341, G-9946, G-9948, G-9971, G-9975, G-9981, G-10000, and G-12788, all in the name of AVION WATER COMPANY, INC., are amended as described herein.

WITNESS the signature of the Water Resources Director,
affixed SEP 03 1997.

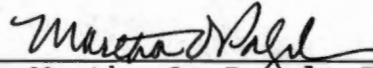

Martha O. Pagel, Director

BEFORE THE WATER RESOURCES DEPARTMENT OF OREGON

IN THE MATTER OF APPLICATION FOR)
 EXTENSION OF TIME IN WHICH TO)
 COMPLETE CONSTRUCTION WORK AND) OREGON
 MAKE COMPLETE APPLICATION OF WATER)
 UNDER CERTAIN PERMITS)

The owners of the following water permits issued by the Water Resources Director have submitted applications for extensions of time limits within which to complete the construction work and/or make complete application of water to beneficial use under their respective permits.

The Water Resources Director is authorized under the provisions of ORS 537.230 to grant extensions of time for good cause shown, within which to complete work to perfect a water right under a permit;

The statements in the applications for extensions filed regarding completion of the projects indicate that each has shown such reasonable diligence as entitles him to an extension of time; and

No protest or objections to the granting of an extension under any of the following permits have been filed by any subsequent permit holders;

NOW, THEREFORE, it hereby is ORDERED that extensions of time are granted as follows:

<u>Permittee</u>	<u>Appl. Number</u>	<u>Permit Number</u>	<u>Basin/ County</u>	<u>New Time Limits To:</u>	
				<u>Complete Constr.</u>	<u>Apply Water</u>
City of Salem	G-834	G-734	2/Marion	10-1-94	10-1-94
Shenandoah Home Owners	G-3601	G-3388	2/Lane	10-1-91	10-1-91
Tyler Hansell	G-5598	G-10651	7/Uma-tilla	10-1-90	10-1-90

Sun Country Water, Inc.	G-6710	G-6350	5/Desch- utes	10-1-92	10-1-92
Black Butte Ranch Property Mgmt. Corp.	G-7017	G-6796	5/Desch- utes	10-1-92	10-1-92
Black Butte Ranch Property Mgmt. Corp.	G-7018	G-6797	5/Desch- utes	10-1-92	10-1-92
Rockwood Water District	G-7217	G-6639	3/Mult- nomah	10-1-91	10-1-91
Zig Zag Village Hmewnrs Assn	G-7373	G-6899	3/Clack- amas	10-1-91	10-1-91
City of Fairview	G-7563	G-7029	3/Mult- nomah	10-1-94	10-1-94
City of Umatilla	G-8592	G-8042	7/Uma- tilla	10-1-94	10-1-94
Circle C Improvement District	G-8594	G-7872	5/Desch- utes	10-1-91	10-1-91
City of Salem	G-8606	G-7942	2/Marion	10-1-94	10-1-94
Black Butte Ranch Property Mgmt. Corp.	G-9117	G-8501	5/Desch- utes	10-1-92	10-1-92
Harbor Rural Water District	G-9502	G-9438	15/Curry	10-1-94	10-1-94
Avion Water Co. Inc.	G-10184	G-9946	5/Desch- utes	10-1-94	10-1-94
 Avion Water Co. Inc.	G-10348	G-9971	5/Desch- utes	10-1-94	10-1-94
Avion Water Co. Inc.	G-10349	G-9972	5/Desch- utes	10-1-94	10-1-94
Avion Water Co. Inc.	G-10378	G-9975	5/Desch- utes	10-1-94	10-1-94

Avion Water Co. Inc.	G-10421 G-9948	5/Desch- utes	10-1-94	10-1-94
Avion Water Co. Inc.	G-10440 G-10000	5/Desch- utes	10-1-94	10-1-94
Avion Water Co. Inc.	G-10466 G-10019	5/Desch- utes	10-1-94	10-1-94
Avion Water Co. Inc.	G-10599 G-9981	5/Desch- utes	10-1-92	10-1-92
City of Oakridge	G-10152 G-9520	2/Lane	10-1-94	10-1-94
Tillamook Water Comm.	G-10574 G-9829	1/Tilla- mook	10-1-94	10-1-94
City of Scotts Mills	G-10630 G-9708	2/Marion	10-1-94	10-1-94
City of Aurora	G-10722 G-9890	2/Marion	10-1-94	10-1-94
Leonard A. Lorenzen, Lorenzen Ranches Inc.	G-10908 G-10087	7/Uma- tilla	10-1-89	10-1-89
David Cheney	G-10914 G-10135	7/Morrow	10-1-90	10-1-90
Pine Hollow Develpmnt Corp.	G-11127 G-10507	5/Wasco	10-1-92	10-1-92
Robert A. Young	G-11135 G-10334	15/Jack- son	10-1-89	10-1-89
Richard C. Smith	G-11201 G-10703	13/Lake	10-1-90	
Hide-Out Ranch	G-11281 G-10706	13/Lake	10-1-90	
Frank & Iris Tankersley	G-11320 G-10465	2/Wash- ington	10-1-89	10-1-89
City of Wilsonville	G-11344 G-10515	2/Clack- amas	10-1-92	10-1-92

City of Echo	G-11350	G-10538	7/Uma- tilla	10-1-92	10-1-92
Delbert Hupp	G-11509	G-10602	2/Marion	10-1-91	10-1-91
Richard E. Harper	G-11532	G-10744	6/Gilliam	10-1-91	10-1-91
Jaquelyn Johnson & Steven J. Hicks	G-11575	G-10688	15/Jack- son	10-1-90	10-1-90
Bill T. Small dba Rogue Lea Estates North & South	G-11593	G-10698	15/Jose- phine	10-1-90	
Dan Pritchard	G-11605	G-10717	13/Lake	10-1-90	
Quartermoon Cattle Co.	G-11619	G-10760	13/Lake	10-1-90	
Don & Carol Edmunds	G-11659	G-10729	13/Lake	10-1-91	10-1-91
Ray Washington	G-11692	G-10776	2/Yamhill	10-1-90	
City of Reedsport	2270	1149	16\Doug- las	10-1-93	10-1-93
City of Hood River	19447	15312	4/Hood River	10-1-93	10-1-93
US Ntl. Parks	19574	15156	14/Klam- ath	10-1-94	10-1-94
US Ntl. Parks	19576	15158	14/Klam- ath	10-1-94	10-1-94
So.Fork Water Comm.	28676	22581	2/Clack- amas	10-1-94	10-1-94
City of Molalla	29401	23158	1/Clack- amas	10-1-95	10-1-95
City of Brookings	37091	27610	15/Curry	10-1-94	10-1-94

City of Brookings	41805	31293	15/Curry	10-1-94	10-1-94
Tumalo Irr. District	37239	27840	5/Deschutes	10-1-93	10-1-93
Tumalo Irr. District	37241	27841	5/Deschutes	10-1-93	10-1-93
Crystal Sprgs. Wtr. District	39422	29377	4/Hood River	10-1-93	10-1-93
City of Seaside	40261	30117	1/Clatsop	10-1-92	10-1-92
Lacomb Irr. District	40873	41359	2/Linn	10-1-91	10-1-91
Neahkahnie Wtr. Dist.	45629	34032	1/Tillamook	10-1-93	10-1-93
Crystal Spg. Wtr. Dist.	45826	34196	4/Hood River	10-1-93	10-1-93
Lakeside Wtr. Dist.	46056	34393	17/Coos	10-1-94	10-1-94
City of Carlton	46505	34661	2/Yamhill	10-1-93	10-1-93
So. Umpqua Wtr. Assoc.	46924	35103	16/Douglas	10-1-93	10-1-93
Archie McVay & Frank Akin	47421	35534	15/Curry	10-1-91	10-1-91
SW Lincoln Cty. Wtr. Dist.	48301	36270	18/Lincoln	10-1-94	10-1-94
Wm. E. Miller Central OR Pumice Co.	48390	42781	5/Deschutes	10-1-93	10-1-93
Wm. E. Miller Central OR Pumice Co.	R-50044	R-6892	5/Deschutes	10-1-93	10-1-93
Wm. L. Myers	49922	49917	1/Tillamook	10-1-91	10-1-91

City of Amity	50474	39599	2/Yamhill	10-1-93	10-1-93
TriCity Wtr. District	51339	40699	16/Douglas	10-1-92	10-1-92
City of Hillsboro	51643	46423	2/Washington	10-1-94	10-1-94
City of Forest Grove	54203	40615	2/Washington	10-1-93	10-1-93
Guyer Wtr. Co.	59355	44592	1/Tillamook	10-1-92	10-1-92
A.E. Skaley Mfg.Co.	59543	45370	7/Umatilla	10-1-89	10-1-89
Robert & Shirley Mai	R-59784	R-8001	1/Tillamook	10-1-89	10-1-89
Robert & Shirley Mai	59785	44719	1/Tillamook	10-1-89	10-1-89
City of Yoncalla	61041	46114	16/Douglas	10-1-94	10-1-94
Middle Fork Irr.Dist.	61188	49344	4/Hood River	10-1-88	
City of Rockaway	61833	46245	1/Tillamook	10-1-93	10-1-93
Don J. Brown	62173	48968	7/Umatilla	12-31-89	12-31-89
John Logston &/or Jerald Himes	62920	46607	15/Jackson	10-1-90	10-1-90
Forrest & Helen Drake	63182	46663	15/Jackson		10-1-90
Ralph H. Jacobs	63711	48143	9/Baker	10-1-90	10-1-90
Walter McEwen	64734	47505	11/Malheur	10-1-89	10-1-90

Iseli Nursery, Inc.	65054	47675	2/Clacka- mas		10-1-89
Wm. & W.R. Reed	65516	47945	5/Des- chutes		10-1-90
George O. Mobley	66599	48506	13/Lake	10-1-89	10-1-89
Elmer Stoller	67770	48216	2/Polk		10-1-88
City of Bend	67983	49823	5/Des- chutes	10-1-94	10-1-94
Diamond Lake Imp. Co.	68001	49425	16/Doug- las	10-1-91	10-1-91
Iseli Nursery, Inc.	68024	48577	2/Clacka- mas		10-1-89
Calif. Energy Co.	68036	48464	14/Klamath		10-1-90
Calif. Energy Co.	68037	48465	14/Klamath		10-1-90
Calif. Energy Co.	68038	48466	14/Klamath		10-1-90
Calif. Energy Co.	68039	48467	14/Klamath		10-1-90
Ore. Dept. Fish & Wildlife	68043	49870	2/Lane	10-1-91	10-1-91
City of Shaniko	68210	48998	6/Wasco	10-1-92	10-1-92
Randolph Hager	R-68429	R-10511	3/Mult- nomah	10-1-88	
Randolph Hager	68430	49440	3/Mult- nomah	10-1-88	
Floyd Barber	68634	49596	5/Wasco		10-1-89
City of Siletz	68639	49649	18/Lin- coln	10-1-94	10-1-94

Virgil Byxbe	68687	49664	17/Coos		10-1-90
Harold Schlicting	68692	49690	1/Tilla- mook	10-1-90	10-1-90
Delbert Hupp	68714	49669	2/Marion	10-1-91	10-1-91
City of Westfir	68715	49765	2/Lane	10-1-90	10-1-90
Andrea Brinkman-Giordano	R-68852	R-10816	15/Jose- phine	10-1-89	
Andrea Brinkman-Giordano	68853	49910	15/Jose- phine	10-1-89	
Wm. & Sunny Kudo	68937	49896	17/Coos	10-1-90	10-1-90
City of Richland	69032	50156	9/Baker	10-1-94	10-1-94
Elvin & Linda Rhoads	69095	50038	2/Yamhill	10-1-90	
Rick Rolie	69106	50011	2/Marion	10-1-90	
Walter J. Brownlee	69122	50041	16/Doug- las	10-1-90	
Ruby Cook	69203	50116	16/Doug- las	10-1-90	
Mark Lyman & Mary Giddens	69242	50174	16/Doug- las	10-1-91	10-1-91
James A. Bartels	69255	50196	16/Doug- las	10-1-90	

Dated at Salem, Oregon this 16th day of February, 1990.

William H. Young
WILLIAM H. YOUNG
Director

BEFORE THE WATER RESOURCES DIRECTOR OF OREGON

MARION COUNTY

IN THE MATTER OF APPLICATION FOR)
 EXTENSION OF TIME IN WHICH TO)
 COMPLETE CONSTRUCTION WORK AND) ORDER
 MAKE COMPLETE APPLICATION OF WATER)
 UNDER CERTAIN PERMITS)

The owners of the following water permits issued by the Water Resources Director have submitted applications for extensions of time limits within which to complete the construction work and/or make complete application of water to beneficial use under their respective permits.

The Water Resources Director is authorized under the provisions of ORS 537.230 to grant extensions of time for good cause shown, within which to complete work to perfect a water right under a permit;

The statements in the applications for extensions filed regarding completion of the projects indicate that each has shown such reasonable diligence as entitles them to an extension of time; and

No protest or objections to the granting of an extension under any of the following permits have been filed by any subsequent permit holders;

NOW, THEREFORE, it is hereby is ORDERED that extensions of time are granted as follows:

<u>PERMITTEE</u>	<u>APPL. NUMBER</u>	<u>PERMIT NUMBER</u>	<u>BASIN NUMBER</u>	<u>NEW TIME LIMITS TO:</u>	
				<u>COMPLETE CONST.</u>	<u>APPLY WATER</u>
<u>PERMITS TO USE GROUNDWATER:</u>					
Willamette Water D.G. Company	G-2761	G-2643	2	10-1-99	10-1-99
City of Stanfield	G-8459	G-7623	7	10-1-99	10-1-99
City of Umatilla	G-8592	G-8042	7	10-1-99	10-1-99
Avion Water Company, Inc.	G-10184	G-9946	5	10-1-99	10-1-99
<i>Q</i> Avion Water Company, Inc.	G-10348	G-9971	5	10-1-99	10-1-99
Avion Water Company, Inc.	G-10349	G-9972	5	10-1-99	10-1-99
Avion Water Company, Inc.	G-10421	G-9948	5	10-1-99	10-1-99
Avion Water Company, Inc.	G-10466	G-10019	5	10-1-99	10-1-99

City of Portland Water Bureau	G-10566	G-9772	3	10-1-99	10-1-99
City of Seneca	G-11478	G-10634	12	10-1-98	10-1-98
Domaine Drouhin Oregon	G-11933	G-11362	2	10-1-94	
SMGA Partnership	G-12025	G-11086	5	10-1-99	10-1-99
Nina Wells	G-12063	G-11373	2		10-1-95
James Thompson & Scott Walters	G-12106	G-11121	2		10-1-94
Edward Aasen	G-12316	G-11356	17		10-1-95
Oregon Flowers, Inc.	G-12334	G-11247	2		10-1-95
Eagle Ridge Development Corporation	G-12429	G-11313	5	10-1-94	
Eagle Ridge Development Corporation	G-12429	G-11313	5	10-1-95	10-1-95
Thomas & Virginia Forgatsch	G-12693	G-11552	17	10-1-95	

PERMITS TO CONSTRUCT RESERVOIRS AND USE SURFACE WATER:

John Koehnke	R-69995	R-11222	2	10-1-95	10-1-95
John Koehnke	69996	50964	2	10-1-95	10-1-95
Cascade Phillips, Inc.	R-70382	R-11235	2		10-1-94
Cascade Phillips, Inc.	70383	51028	2		10-1-94
Robert Nelson	R-70423	R-11364	17	10-1-94	
Robert Nelson	70424	51208	17	10-1-94	
Robert Nelson	R-70423	R-11364	17	10-1-95	10-1-95
Robert Nelson	70424	51208	17	10-1-95	10-1-95
Walter A. Cram	R-70671	R-11348	17	10-1-95	10-1-95
Walter A. Cram	70672	51166	17	10-1-95	10-1-95

PERMITS TO USE SURFACE WATER:

City of Cottage Grove	55338	42117	2	10-1-99	10-1-99
City of Bend	67983	49823	5	10-1-99	10-1-99
City of Richland	69032	50156	9	10-1-99	10-1-99
Willamette Water D.G. Company	70107	50877	2	10-1-99	10-1-99
Scott & Christine Crowe	71659	51429	16	10-1-95	

Dated at Salem, Oregon this 22ND day of February, 1995.

Martha O. Pagel
DIRECTOR

BEFORE THE WATER RESOURCES DIRECTOR OF OREGON

MARION COUNTY

IN THE MATTER OF APPLICATION FOR)
 EXTENSION OF TIME IN WHICH TO)
 COMPLETE CONSTRUCTION WORK AND)
 MAKE COMPLETE APPLICATION OF)
 WATER UNDER CERTAIN PERMITS)

ORDER

The above entitled matter now coming on for the consideration of the Water Resources Director, and it appearing that:

The holders of the following water right permits issued by the Water Resources Director have submitted applications for extensions of time limits within which to complete the construction work and make complete application of water to beneficial use under their respective water right permits;

The Water Resources Director is authorized under the provisions of ORS 537.230 to grant extensions of time for good cause shown, within which to complete work or perfect a right under a water right permit;

The statements in the applications for extensions filed regarding completion of the projects indicate that each has shown such reasonable diligence as entitles him to an extension of time; and

No protest or objections to the granting of an extension under any of the following permits have been filed by any subsequent permit holders;

NOW, THEREFORE, it hereby is ORDERED that extensions of time are granted as follows:

<u>Name</u>	<u>Permit Number</u>	<u>B To Complete Work</u>	<u>C To Apply Water</u>
City of Arlington	G-1201	October 1, 1989	October 1, 1989
Port of Umatilla	G-3112	October 1, 1989	October 1, 1989
Harbor Rural Water Dist.	G-3240	October 1, 1989	October 1, 1989
Century Meadows Water Systems Inc.	G-4183	October 1, 1988	October 1, 1988
City of Milton Freewater	G-4924	October 1, 1989	October 1, 1989
City of Bend	G-4946	October 1, 1989	October 1, 1989
Oregon Shores Beach Club Inc.	G-5180	October 1, 1987	October 1, 1987
Shangri La Water District	G-5533	October 1, 1987	October 1, 1987
Lyon Lawrence dba Lawrence Water Co.	G-5681	October 1, 1987	October 1, 1987
Mrs. M.J. Roland	G-5961	October 1, 1985	October 1, 1985
Scravel Hill Water Co-op	G-6253	October 1, 1988	October 1, 1988
Sun County Water Inc.	G-6350	October 1, 1988	October 1, 1988
Rockwood Water District	G-6639	October 1, 1988	October 1, 1988
Merle Carlson	G-6876	October 1, 1985	October 1, 1985
Zig Zag Village Homeowners Assoc.	G-6899	October 1, 1988	October 1, 1988

City of Fairview	G-7029	October 1, 1989	October 1, 1989
City of Irrigon	G-7241	October 1, 1989	October 1, 1989
Oregon Shores Beach Club Inc.	G-7346	October 1, 1987	October 1, 1987
City of Irrigon	G-7563	October 1, 1989	October 1, 1989
Robert Meyer	G-7509		October 1, 1982
City of Stanfield	G-7623	October 1, 1989	October 1, 1989
Rodney A. and Donna Jean Lytle	G-7639	October 1, 1985	October 1, 1985
Vernon L. Root	G-7678	October 1, 1980	
Wilson J. and MaryAnn Meyer	G-7870	October 1, 1986	October 1, 1986
Heritage Enterprises	G-7899	October 1, 1985	October 1, 1985
Star Satellite Imp. Dist.	G-7903	October 1, 1987	October 1, 1987
City of Umatilla	G-8042	October 1, 1989	October 1, 1989
Avion Water Co. Inc.	G-8258	October 1, 1988	October 1, 1988
Theodore R. Tiahr			
Douglas Tree Ranch	G-8551	October 1, 1985	October 1, 1985
Brooks Resources Corp.	G-8565	October 1, 1989	October 1, 1989
Alfred L. and Alta B. Roberts	G-8572	October 1, 1984	October 1, 1985
Theodore O. Erickson	G-8853	October 1, 1985	October 1, 1985
Kenneth W. Taylor	G-8880		October 1, 1985
Dennis Meeuwsen	G-8995	October 1, 1984	October 1, 1984
Melvin D. Enlow	G-9075	October 1, 1984	October 1, 1984
McKay Acres Imp. District	G-9106	October 1, 1985	October 1, 1985
Timothy J. Strubhar	G-9123	October 1, 1985	October 1, 1985
Terry Nofziger	G-9124	October 1, 1985	October 1, 1985
Williams Land, Inc.	G-9129	October 1, 1986	October 1, 1986
Kenneth M. and Virginia R. White	G-9132	October 1, 1984	October 1, 1984
Donald and Alice Bowden	G-9170	October 1, 1985	October 1, 1985
William W. Schmidt	G-9202	October 1, 1985	October 1, 1985
William V. Kergil	G-9205		October 1, 1985
Sam R. Phipps	G-9220	October 1, 1984	October 1, 1984
Birch Circle Farms			
George Warmington	G-9275		October 1, 1985
Gerald L. Lanier	G-9276	October 1, 1986	October 1, 1986
Lynn R. Fus	G-9357	October 1, 1984	October 1, 1984
Willie A. and Linda S. Olson	G-9421	October 1, 1985	October 1, 1985
Eulon E. Dunlap	G-9422	October 1, 1985	October 1, 1985
Larry C. Heaton	G-9423	October 1, 1985	October 1, 1985
John Yuchniuk	G-9433	October 1, 1985	October 1, 1985
Harbor Rural Water District	G-9438	October 1, 1989	October 1, 1989
Ernest C. and Betty L. Strickland	G-9477		October 1, 1985
Johnny Eygabroad	G-9518	October 1, 1984	October 1, 1985
City of Oakridge	G-9520	October 1, 1989	October 1, 1989
Liskey Farms, Inc.	G-9547	October 1, 1985	October 1, 1986
Dewey Gosson	G-9581	October 1, 1985	October 1, 1985
Monty Jeldon	G-9592	October 1, 1985	October 1, 1985
Robert Jennings Sanders	G-9644	October 1, 1984	
Urbach Farms, Inc.	G-9647	October 1, 1985	October 1, 1985
City of Scotts Mills	G-9708	October 1, 1989	October 1, 1989
Gerald L. Odman	G-9759	October 1, 1985	October 1, 1985
Dan H. Heierman	G-9787	October 1, 1985	October 1, 1985
Tillamook Water Commission	G-9829	October 1, 1989	October 1, 1989
Marvin M. Flitcroft	G-9849	October 1, 1985	October 1, 1986

Jerrold Desselle North	G-9864	October 1, 1985	October 1, 1985
City of Aurora	G-9890	October 1, 1989	October 1, 1989
K. Neal and Pam Christopherson	G-9903	October 1, 1985	
Rainbow Water District	G-9945	October 1, 1989	October 1, 1989
Avion Water Co. Inc.	G-9946	October 1, 1989	October 1, 1989
Avion Water Co. Inc.	G-9948	October 1, 1989	October 1, 1989
Avion Water Co. Inc.	G-9971	October 1, 1989	October 1, 1989
Avion Water Co. Inc.	G-9972	October 1, 1989	October 1, 1989
Robert L. Stockhoff	G-9974	October 1, 1985	
Avion Water Co. Inc.	G-9981	October 1, 1989	October 1, 1989
Avion Water Co. Inc.	G-9982	October 1, 1988	October 1, 1988
UNC Cornucopia Mining Co.	G-9991	October 1, 1988	October 1, 1988
Avion Water Co. Inc.	G-9999	October 1, 1988	October 1, 1988
Avion Water Co. Inc.	G-10000	October 1, 1989	October 1, 1989
Western Heights Water Assoc.	G-10005	October 1, 1988	October 1, 1988
Avion Water Co. Inc.	G-10019	October 1, 1989	October 1, 1989
Renate Wolfsturm Pancake	G-10043	October 1, 1985	
Earl Jr. and Laurie L. Schrock	G-10055	October 1, 1985	October 1, 1986
Robert D. Butler	G-10070	October 1, 1985	October 1, 1986
Cecil James	G-10079	October 1, 1985	
Leonard A. Lorenzen	G-10087	October 1, 1985	October 1, 1986
Wade Brown	G-10099	October 1, 1985	October 1, 1986
Coos Bay North Bend Water Board	G-10132	October 1, 1989	October 1, 1989
The City of Bandon	R-368	October 1, 1988	
Circle Five Ranch	R-6562	October 1, 1985	
David A. and Kathleen J. Bassett	R-8163	October 1, 1985	
Paul G. Wares	R-8361	October 1, 1985	
Stephen Marco Long	R-8387	October 1, 1985	
Harvey W. Buche	R-8443	October 1, 1985	
Harry L. Bisbee	R-8458	October 1, 1985	
Taylor Ranch Inc.	R-8540	October 1, 1985	
Rex E. Miller	R-8596	October 1, 1985	
City of Bandon	3011	October 1, 1988	October 1, 1988
US Bureau of Reclamation	7400	October 1, 1984	October 1, 1984
Jordan Valley Irrigation Dist.	10843	October 1, 1984	October 1, 1984
South Fork Water Commission	22581	October 1, 1989	October 1, 1989
Coos Bay North Bend Board	26223	October 1, 1989	October 1, 1989
City of Grants Pass	26901	October 1, 1989	October 1, 1989
City of Bandon	27232	October 1, 1988	October 1, 1988
City of Bandon	27233	October 1, 1988	October 1, 1988
City of Brookings	27610	October 1, 1989	October 1, 1989
Middle Fork Irrigation Dist.	27788	October 1, 1985	October 1, 1985
City of Seaside	30117	October 1, 1989	October 1, 1989
City of Brookings	31293	October 1, 1989	October 1, 1989
Harbor Rural Water Dist.	31365	October 1, 1989	October 1, 1989
Middle Fork Irrigation Dist.	31956	October 1, 1985	October 1, 1985
Alsea Riviera Water Imp. Dist.	33727	October 1, 1988	October 1, 1988
Neahkahnie Water District	34032	October 1, 1989	October 1, 1989
Lakeside Water District	34393	October 1, 1989	October 1, 1989
Southwest Lincoln Water Dist.	36270	October 1, 1989	October 1, 1989
Succor Crk. Water Control Dist.	40584	October 1, 1986	October 1, 1986
City of Forest Grove	40615	October 1, 1988	October 1, 1988
Restful Haven Health Club Inc.	41176	October 1, 1986	October 1, 1986

Circle Five Ranch Inc.	41302	October 1, 1985	October 1, 1985
Douglas Co. Public Works	41514	October 1, 1988	October 1, 1988
Western Heights Water Assoc.	41864	October 1, 1988	October 1, 1988
Miguel Flores	41982	October 1, 1985	October 1, 1985
City of Forest Grove	42117	October 1, 1989	October 1, 1989
Black Mt. Water Dist. & Imp. Co.	42534	October 1, 1986	October 1, 1986
Brooks Resources Investment Corp.	42833	October 1, 1985	October 1, 1986
Middle Fork Irrigation Dist.	43520	October 1, 1985	October 1, 1985
Merle Carlson	43606	October 1, 1985	October 1, 1985
City of Manzanita	43756	October 1, 1988	October 1, 1988
Hudson Bay Dist. Imp. Co.	43973	October 1, 1987	October 1, 1987
Andrew Husari	44024		October 1, 1984
John or Alice Pratt	44408	October 1, 1985	October 1, 1985
Charles W. Johnson	44437	October 1, 1984	October 1, 1984
Steven Ungerleider, Ph. D.	44730	October 1, 1985	October 1, 1985
Everett Becraft	44753	October 1, 1985	October 1, 1985
Oregon Driftwood Shores	44758	October 1, 1986	October 1, 1986
Lorin G. Stanciu	44823	October 1, 1984	October 1, 1984
Keith Smith	44825	October 1, 1985	October 1, 1986
Keith Smith	44826	October 1, 1985	October 1, 1986
Richard Rullamas	44837	October 1, 1984	October 1, 1984
Cedric Cross	44851	October 1, 1986	October 1, 1986
Theodore O. Erickson	44877	October 1, 1985	October 1, 1985
Grant R. Jones	44915	October 1, 1985	October 1, 1985
Edward J. Bernosky	44928	October 1, 1985	October 1, 1985
David A. and Kathleen J. Bassett	44989	October 1, 1985	October 1, 1985
Mike W. and Rosalie T. Rogoff	45069	October 1, 1985	October 1, 1985
Calvin J. Vezzetti	45157	October 1, 1985	October 1, 1985
Thunder River Corp.	45303		October 1, 1985
City of Riddle	45405	October 1, 1988	October 1, 1988
William E. Cawley	45425	October 1, 1984	October 1, 1984
Jerry L. Winningham	45607	October 1, 1985	October 1, 1985
Fred W. Moe	45643		October 1, 1985
Dan L. Forsea and Sons, Inc.	45804	October 1, 1985	October 1, 1985
Hans W. Groeger MD and Ruth M.	45837	October 1, 1985	October 1, 1985
Delia H. Spuhler	45903	October 1, 1985	October 1, 1985
Cecilia and Richard Taylor	45923	October 1, 1985	October 1, 1985
Dan and/or Carol Griffith	45977	October 1, 1986	October 1, 1986
Eldon Hugie	46018	October 1, 1985	October 1, 1985
Roger L. Weiss	46099	October 1, 1986	October 1, 1986
City of Yoncalla	46114	October 1, 1989	October 1, 1989
Johnnie Johnson	46154	October 1, 1986	October 1, 1986
Louis E. Haag	46202	October 1, 1985	October 1, 1985
Creighton and Phyllis M. Baxter	46300		October 1, 1985
Bansen Jerseys Inc.	46335		October 1, 1986
Milton O. Brown and Raymond J. Kittleston	46401	October 1, 1986	October 1, 1986
City of Hillsboro	46423	October 1, 1989	October 1, 1989
Paul G. Wares	46449	October 1, 1985	
William R. McAllister	46454	October 1, 1985	October 1, 1986
Morgan and Alice Mitchell	46462	October 1, 1985	October 1, 1986
Fancho F. Stubblefield	46480	October 1, 1986	October 1, 1987
William J. Beals, Jr.	46505	October 1, 1985	

Wallace F. Bullock	46544	October 1, 1985	
Ted Orr	46561	October 1, 1986	October 1, 1986
Stephen Marco Long	46584	October 1, 1985	October 1, 1985
Harvey W. Buche	46783	October 1, 1985	October 1, 1986
Duane C. Thompson	46874	October 1, 1986	October 1, 1986
George and Margaret Benz	46923	October 1, 1985	October 1, 1986
Andrew F. Kahn	46945	October 1, 1986	October 1, 1986
Robert J. Miller	46947	October 1, 1985	
Archie C. Osborne	46953	October 1, 1985	
Ervin A. Royer	46972	October 1, 1985	
Hammond Ranches Inc.	46978	October 1, 1985	
Edwin K. and Bonnie B. Vierira	47038	October 1, 1985	
Phillip Drehmer	47039	October 1, 1985	
Bonnie Buchanan, et al	47110	October 1, 1985	October 1, 1986
Willamette Industries, Inc.	47184	October 1, 1988	October 1, 1988
Taylor Ranch Inc.	47189	October 1, 1985	October 1, 1986
David A. Reed	47200	October 1, 1985	
Gene M. Cabral	47204	October 1, 1986	October 1, 1986
Bradley J. Toynee	47225	October 1, 1985	
Otto V. Epping	47229	October 1, 1985	
George Szabo	47232	October 1, 1985	
Kenneth L. Hebard	47260	October 1, 1985	
Carl Caswell	47277	October 1, 1985	
Western Heights Water Assoc.	47290	October 1, 1988	October 1, 1988
Dan B. Claasen	47294	October 1, 1986	October 1, 1986
Ralph L. and Irene Seltzer	47299	October 1, 1986	October 1, 1986
Jason C. Reynolds	47304	October 1, 1985	October 1, 1986
City of Grants Pass	47346	October 1, 1989	October 1, 1989

Dated at Salem, Oregon this 20th day of February, 1985.

William H. Young
WILLIAM H. YOUNG
Director

6996C

2002

Oregon Water Resources Department
 October 2002 through September 2003
 Annual Water Use - Monthly Quantities Form

USER-ID 10073

2003



App-G-10348 G-10208

Facility <input type="checkbox"/> POD-ID <input type="checkbox"/>	Chaparral <input checked="" type="checkbox"/> <i>G-10466 -D1</i> 19552, 53, 54	Tuscarora <input checked="" type="checkbox"/> 19550 - <i>QM</i>	Greater Avion <input checked="" type="checkbox"/> <i>79331</i>		
October - 2002	545,997	64,372	19,160,820		
November - 2002	133,942	28,952	7,246,315		
December - 2002	312,081	30,228	7,814,656		
January - 2003	132,977	38,808	7,152,948		
February - 2003	69,287	23,980	5,806,377		
March - 2003	133,170	29,832	5,548,135		
April - 2003	145,908	29,883	6,549,834		
May - 2003	184,979	44,308	10,728,616		
June - 2003	497,554	119,592	28,256,321		
July - 2003	708,889	128,920	28,715,538		
August - 2003	899,187	153,032	33,579,931		
September - 2003	675,114	128,084	32,355,827		
TOTAL * C.F.	4,439,085	819,991	192,915,318		

RECEIVED
 DEC 31 2003
 WATER RESOURCES DEPT
 SALEM, OREGON

* Describe the units of measure as G (gallons), KG (thousand gallons), MG (million gallons), CF (cubic feet), MCF (million cubic feet), or AF (acre-feet)
 Time of operation and

Describe method of measuring the water used: meter reading. If use is irrigation, total number acres irrigated N/A

I certify this information is true and accurate to the best of my knowledge.

David Tolve
 Signature

Engineering Dept
 Title

Avion Water Company, Inc.
 Reporting Entity

12/22/03
 Date

David Tolve
 Name - Please Print

Please complete and mail to: Water Resources Department; Water Use Reporting Program;
 725 Summer Street NE, Suite A; Salem, OR 97301-1271



2003

Oregon Water Resources Department
 October 2003 through September 2004
 Annual Water Use - Monthly Quantities Form

USER-ID 10073

2004



Facility  POD-ID 	Tetherow Crossing	Odin Falls & River Springs	Red Cloud ³²⁷⁵⁵ ³²⁷⁵⁴	Cinder Butte	Chaparral
	19547, 48 & 49	19546	19373, 32, 754	19329, 30	19552, 53, 54
October - 2003	242,000	111,925	450,725	133,100	525,546
November - 2003	54,640	25,271	101,767	30,052	134,054
December - 2003	133,200	61,605	248,085	73,260	339,306
January - 2004	55,600	27,715	103,555	30,580	138,128
February - 2004	49,840	23,051	92,827	27,512	180,614
March - 2004	53,600	24,790	99,830	29,480	132,890
April - 2004	58,560	27,084	109,068	32,208	45,202
May - 2004	172,400	79,735	321,095	94,820	388,970
June - 2004	162,400	75,110	302,470	89,320	391,880
July - 2004	256,880	118,807	478,439	141,284	672,016
August - 2004	362,560	167,684	675,268	199,408	794,430
September - 2004	280,720	129,833	522,841	154,396	632,246
TOTAL * C.F.	1,882,400	872,610	3,505,970	1,032,320	4,375,282

RECEIVED

OCT 22 2004
 WATER RESOURCES DEPT
 SALEM, OREGON

* Describe the units of measure as G (gallons), KG (thousand gallons), MG (million gallons), CF (cubic feet), MCF (million cubic feet), or AF (acre-feet)

Describe method of measuring the water used: meter readings. If use is irrigation, total number acres irrigated _____

I certify this information is true and accurate to the best of my knowledge.

David Tolve
 Signature

Engineering Dept.
 Title

Avion Water Company, Inc.
 Reporting Entity

10/19/04
 Date

David Tolve
 Name - Please Print

Please complete and mail to: Water Resources Department; Water Use Reporting Program;
 725 Summer Street NE; Suite A, Salem, OR 97301-1271, or Fax 503-986-0902.



2003

Oregon Water Resources Department
 October 2003 through September 2004
 Annual Water Use - Monthly Quantities Form

USER-ID 10073

2004



Facility 	Tuscarora	Wild River	Greater Avion		
POD-ID 	19550	19534, 35			
October - 2003	74,250	123,705	23,078,959		
November - 2003	29,835	40,215	8,358,026		
December - 2003	30,825	16,979	8,590,172		
January - 2004	30,825	59,147	5,857,510		
February - 2004	30,825	59,500	6,872,862		
March - 2004	26,460	1,818	5,150,759		
April - 2004	44,460	30,563	8,817,718		
May - 2004	72,495	104,913	26,019,196		
June - 2004	68,310	79,437	20,553,977		
July - 2004	150,435	168,130	34,561,839		
August - 2004	138,150	169,003	33,978,111		
September - 2004	111,915	138,183	31,791,135		
TOTAL * C.F.	808,785	961,593	213,630,264		

RECEIVED

OCT 22 2004

WATER RESOURCES DEPT
SALEM, OREGON

* Describe the units of measure as G (gallons), KG (thousand gallons), MG (million gallons), CF (cubic feet), MCF (million cubic feet), or AF (acre-feet)

Describe method of measuring the water used: meter readings. If use is irrigation, total number acres irrigated _____

I certify this information is true and accurate to the best of my knowledge.

David Tolve
Signature

Engineering Dept.
Title

Avion Water Company, Inc.
Reporting Entity

10/19/04
Date

David Tolve
Name - Please Print

Please complete and mail to: Water Resources Department; Water Use Reporting Program;
725 Summer Street NE; Suite A, Salem, OR 97301-1271, or Fax 503-986-0902.

AVION WATER COMPANY, INC.

60813 PARRELL ROAD
BEND, OREGON 97702

TELEPHONE (541) 382-5342
FAX (541) 382-5390



October 19, 2004

RECEIVED

OCT 22 2004

**WATER RESOURCES DEPT
SALEM, OREGON**

Water Resources Department
Water Use Reporting Program
725 Summer Street, NE; Suite A
Salem OR 97301-1271

Attn: Mary Grainey.

Please find enclosed the Water Use Report for the water
year 2003-2004.

AVION WATER COMPANY, INC.,

A handwritten signature in black ink that reads "David Tolve".

David Tolve
Engineering Dept.

DT/slp

Enclosures

NOTE: Include a copy of the "Important Notice" document along with the original copy of the Final Order being sent to the permit holder.

Mailing List for Extension FO Copies

Application # G-10348
Permit # G-9971

FO Date: July 28, 2004

Original mailed to:

Applicant: Avion Water Co., Inc.
60813 Parrell Rd.
Bend, OR 97702

Copies Mailed

By: [Signature]
(SUPPORT STAFF)

on: 7-28-04
(DATE)

For Extension FO's - Copies sent to:

1. WRD - Appl. File # G-10348 / Permit # G-9971
2. WRD - Watermaster District: #11 - Jeremy Giffin, Bend
3. ODFW -Biologist District: #7 - Steve Marx, Bend
4. DEQ -Regional Office: Eastern - Dick Nichols, Bend
5. WRD - Support Staff, Salem

Other interested parties:

6. None

CASEWORKER: LJJ/JJU

Extension "Final Order" Checklist

Application # G-10348 / Permit # G-9921

Permit Holder's Name AVION WATER CO, INC.

This Final Order is processed under: Div. 315 Rules -or- Div. 320 Rules

1. Date Extension Request submitted: 10-4-99

2. Date permit was issued: 3-18-83

3. Original "B" Date from permit: 10-1-84
(Date for completion of construction)

4. Original "C" Date from permit: 10-1-85
(Date for complete application of water)

5. Extension PFO Date: 6-1-04

6. WRD recommends extending "B" Date to:

and extending the "C" Date to: 10-1-04

7. Any conditions from PFO: No

8. Protest Deadline Date from PFO: 7-16-04

9. Any written Protests or written Comments received within the Protest period?
~~YES~~ ~~NO~~ NO

Reviewer's Name: Ken Wilcox

Date: 5-26-04

Mailing List for Extension PFO Copies

Application #G-10348
Permit #G-9971

PFO Date: June 1, 2004

Original mailed to:

Applicant: **Avion Water Co., Inc.**
60813 Parrell Rd
Bend, OR 97702 ✓

Copies Mailed
By: <u></u> (SUPPORT STAFF)
on: <u>6-1-04</u> (DATE)

For Extension PFO's - Copies sent to:

1. WRD - Appl. File #G-10348 / Permit #G-9971 ✓
2. WRD - Watermaster District: #11 - Jeremy Giffin, Bend ✓
3. ODFW - Biologist District: #7 - Steve Marx, Bend ✓
4. DEQ - Regional Office: Eastern - Dick Nichols, Bend ✓

Other interested parties:

5. NONE

CASEWORKER: LJJ:KAW

S:\groups\wr\extensions\PFOWork_320 rules\g10348.wpd

EXTENSION REVIEW CHECKLIST for PFO... per Div. 320 Rules

Application #: G - 10348 / Permit #: G - 9971

Permittee's Name: AVION WATER CO., INC.

Permittee's Mailing Address: 60913 PARROTT RD BONA OR 97702

POD Location: Township 16^S Range 12E Section 36 36 26 $\frac{1}{4}$ NE NW SE NE SE SE

Drainage Basin: DESCHUTES County: DESCHUTES Watermaster District #: 11

1. Has the applicant submitted the appropriate fee? Yes / No
***If "No"..... STOP. (Extension of Time cannot be processed if insufficient fees submitted.)
****(NOTE: Any missing Extension information that is needed before an Extension PFO can be completed???)*

2. Has the applicant completely filled out the Extension Application form? Yes / No
***If "No".... List the shortcomings below and send a letter requesting the additional/missing information that is needed before the Extension of Time can be processed.

3. Date Permit was issued: 3-18-83 Priority Date: 5-29-81

4. Source: 3 WELLS

5. Use: GRT DOMESTIC USE FOR 151 FAMILIES - (BOONESBOROUGH)

6. "Q": 0.48 cfs MAX WELL #1 0.17 cfs, WELL #2 0.22 cfs, WELL #3 0.09

7. Orig "A" Date: 3-18-84 Orig "B" Date: 10-1-84 Orig "C" Date: 10-1-85

8. Conditions of Permit:
 - WELLS CONSTRUCTED IN ACCORDANCE WITH WRD STANDARDS
 - INCLUDE AIR LINE & PRESSURE GAUGE
 - INSTALL METER / SUITABLE MEASURING DEVICE

9. Extension request received: 10-4-99 Request Number (...1st 2nd, 3rd): 4th

10. Last Authorized "B" Date: 10-1-99 Last Authorized "C" Date: 10-1-99

11. Proposed "B" Date: - Proposed C Date: 10-1-04

PFO Checklist - Division 320

12. Amount Invested to date: \$625,000 Estimated Total Cost: \$645,000-
(**Estimated Remaining Cost: \$20,000-)

13. The water project development made to date has been accomplished in accordance with the terms and conditions contained in the permit. Yes / No ***If "No"..... What permit terms and/or conditions have not been met?

- "A" DATE MET
- TIME MEASUREMENT METHOD (CLOCK & DRAWDOWN)

14. Work on the water development project completed to date includes: _____

- DRIVE UNITS INSTALLED
- INSTALLED 14 SERVICE CONNECTIONS
- INSTALLED 9 SERVICE CONNECTIONS (PAST)
- INSTALLED 123 SERVICE CONNECTIONS WITH (PAST)
- DRILLED 3 WELLS
- 192 gpm ^{WATER} @ 43 cts / 48 → 89%
- 137 / 151 HOMES → 91%
- INSTALLED DISTRIBUTION LINES
- INSTALLED ALL 151 METAL STOPS

15. The work remaining to be completed consists of: _____

- DEVELOPMENT OF 14 MORE LOTS

16. Progress in perfecting the permit is being held up by: _____

- ECONOMIC CONDITIONS
- LOCATION

17. Has the applicant pursued perfection of the right in good faith and with reasonable diligence? Yes / No

18. Determination of the market and the present demand for water or power to be supplied: _____

- THE PERMITTEE NEEDS THIS WATER TO SUSTAIN & DEVELOP RESIDENTIAL HOUSING

19. Based on the written record, can the Department make a finding of "Good Cause" to approve the extension request?

- Yes... "Good Cause" can be found. → Approval of Extension Request
- No ... "Good Cause" cannot be found. → Denial of Extension Request

20. Conditions to be included in the Extension of Time PFO (if applicable)? Yes / No
(NOTE: Check the file record for documentation to add a condition(s) at the extension stage.)

5-Year Progress report Checkpoints

Other: _____

21. Footnote regarding Claim of Beneficial Use. Choose the appropriate language below and insert as a footnote in the PFO:

COBU Requirement - Surface/Ground Water - on or prior to July 9, 1987

"For permits applied for or received on or before July 9, 1987, upon complete development of the permit, you must notify the Department that the work has been completed and either: (1) Hire a water right examiner certified under ORS 537.798 to conduct a survey, the original to be submitted as required by the Water Resources Department, for issuance of a water right certificate; or (2) Continue to appropriate water under the water right permit until the Water Resources Department conducts a survey and issues a water right certificate under ORS 537.250 or 537.625."

COBU Requirement - Surface Water - post July 9, 1987

"Pursuant to ORS 537.230(3), upon the completion of beneficial use of water allowed under the permit, the permittee shall hire a certified water rights examiner to survey the appropriation. Within one year after the complete application of water to a beneficial use (or by the date allowed for the complete application of water to a beneficial use), the permittee shall submit a map of the survey and the claim of beneficial use."

COBU Requirement - Ground Water - post July 9, 1987

"Pursuant to ORS 537.630(3), upon the completion of beneficial use of water allowed under the permit, the permittee shall hire a certified water rights examiner to survey the appropriation. Within one year after the complete application of water to a beneficial use (or by the date allowed for the complete application of water to a beneficial use), the permittee shall submit a map of the survey and the claim of beneficial use."

NOTES:

Extension "PFO" Dates

Checklist Last Revised: 3/11/2004

Mailing / Issuance Date: _____ WRD Project Manager: Kaw

Protest Deadline Date: _____ Date: 5-26-04

EXTENSION REVIEW CHECKLIST for PFO

Application #: G-10348 / Permit #: *G-9971 * Amend by Sp. Order Vol. 51, Pg. 1030

Permittee's Name: Avion Water Co

Permittee's Mailing Address: 60813 Parrel Rd, Bend OR 97701

POD Location: Township 16-S Range 12-E Section 26 & 36 1/4 1/4

Stream Basin: _____ County: Deschutes

1. Has the applicant completely filled out the updated Extension Application form? Yes / No ✓ \$100.00 - Yes
***If "No"..... has certified request for the new extension form been sent? Yes / No

2. Shortcomings of Extension Request..... based upon review of updated extension form Yes / No
*****(NOTE: Any missing Extension information that is needed before an Extension PFO can be completed???)**

3. Date Permit was issued: 3-18-83 (priority = 5-29-81)

4. Source: Three Wells ^{in the Deschutes R. Basin} (* Sp Order Vol 51, Pg. 1030 ... allows for add'l points of appropriation --- basically, whole system connected under all permits)

5. Use: Group Domestic Expanded for 151

6. "Q": 0.48 cfs

7. Original "B" Date: 10-1-84 Original "C" Date: 10-1-85

8. Conditions of Permit: Original "A" Date: 3-18-84

- Wells to be constructed to general construction standards
- Works shall be equipped with airline & pressure gauge or an access port.
- Shall install a meter or other suitable measuring device & shall keep a complete record of water use.

9. Extension request received: 10-4-99 Request Number (...1st 2nd, 3rd): 4th

10. Last Authorized "B" Date: 10-1-99 Last Authorized "C" Date: 10-1-99

11. Proposed "B" Date: _____ Proposed C Date: 10-1-2004

12. Amount Invested to date: \$625,000.00 Estimated Total Cost: \$645,000.00

(Remaining Cost: \$20,000.00)

___13. The water project development made to date has been accomplished in accordance with the terms and conditions contained in the permit. Yes / No

***If "No"..... What permit terms and/or conditions have not been met?

- Time clocks installed to measure gallons pumped per day.
- Air lines installed in each well to measure drawdown.

___14. Work on the water development project completed to date includes: _____

- 90% - developed (service connections to 137 out of 151 homes)
- Delivering 192 gpm (0.43 cfs) \rightarrow being approx 89% of total permitted "Q"
0.427778892

___15. The work remaining to be completed consists of: _____

- providing water to the remaining lots to be developed.

✓16. Progress in perfecting the permit is being held up by: _____

- Economic & geographic conditions delayed full development.
- the right encompasses 3 subdivisions located between Bend & Redmond.
- Real estate market is very good now..... which will help development of the remaining lots.

___17. The applicant has / has not pursued perfection of the right in good faith and with reasonable diligence.

___18. Based on the written record, the Department finds there is / is not good cause to approve the extension request.

___19. Conditions to be included on Extension PFO: _____

Extension "PFO" Dates

Mailing / Issuance Date: _____

Protest Deadline Date: _____

Reviewer's Name: _____

Date: _____ 

G-10348 / G-9971

Avion Water Co.

3-19-03

L. Juul

- Wells (3) are located within the Deschutes Ground Water Study Area.
- Wells are located within or above the Deschutes Scenic Waterway.
- Wells are within an area identified by ODFW as a sensitive, threatened & endangered fish species area.
- Wells are within a "High" needs ranking area for streamflow restoration for fish as identified by ODFW.

All **3** wells completed?

When did constr. begin

& when was it completed?

G-10348 / G-9971

Avion Water Co.

3-19-03

L. Juul

- Wells (3) are located within the Deschutes Ground Water Study Area.
- Wells are located within or above the Deschutes Scenic Waterway.
- Wells are within an area identified by ODFW as a sensitive, threatened & endangered fish species area.
- Wells are within a "High" needs ranking area for streamflow restoration for fish as identified by ODFW.

3-19-03
L. J. Jull

Submitted on: Sept. 7, 1984
1st Extension

- installed 13 service hook-ups (within the past year)
- installed wells & reservoir, installed mainline & installed 82 service hook-ups (~~within~~ prior to the past year)

B&C Dates → extended to 10-1-89

Submitted on: Nov. 13, 1989
2nd Extension

- installed 15 service hook-ups

(Totaling 110 hook-ups)

B&C Dates → extended to 10-1-94

Submitted on: Nov. 16, 1994
3rd Extension

- within past year - installed additional distribution mainline & installed 9 service connections
- prior to the past year - installed additional distribution mainline & installed 21 service connections

Amended to 137 total hook-ups on
Ext. Appl. r'd on 10-4-99.
(Totaling 140 service hook-ups)

B&C Dates → extended to 10-1-99

NOTICE OF COMPLETION OF CONSTRUCTION

I, Avion Water Co., Inc., the holder of Permit No. G-9971

to appropriate the public waters of the state of Oregon, completed the construction of the works described therein on the 1st day of October, 1998

Remarks: If the works have less capacity than described in the permit, or you have definitely abandoned part of the proposed develop-

ment, should so state in order that our records may not be unnecessarily encumbered.

IN WITNESS WHEREOF, I have hereunto set my hand this 23rd day of September, 1999

[Handwritten Signature]

(Signature of Applicant)

6083 Parallel Bend 97102

(Address)

Fill out, detach and mail to the Water Resources Department, Salem, OR 97310, when construction work is completed.

OCT 04 1999

WATER RESOURCES DEPT SALEM OREGON

PCI BC99

G10348
G 9971

May 29, 1981

Application No.

Permit No.

Name Avion Water Co. Inc.

Address 60813 Parrell Road, Bend, OR 97701

Assigned

Address

Beginning construction MAR 18 1984

Completion of construction OCT 1 1984

Extended to 10-1-89 10-1-94, 10-1-99

Complete application of water OCT 1 1985

Extended to 10-1-89 10-1-94, 10-1-99

Permit Amendment

Copy # T-7778
from
COPY

State of Oregon WATER RESOURCES DEPARTMENT APPLICATION FOR TRANSFER OF WATER RIGHT

Transfer Fees
paid on 5-28-97
- See attached receipt.

Applicant: Avion Water Company, Inc.
 Mailing Address: 60813 Parrell Rd.
Bend OR 97702 (541) 382-5342
City or town State Zip Phone
 Type of change: Additional POA and Type of Use
(In point of diversion; place of use; use heretofore made of the water)

1. WATER RIGHT

A) Is the water right in your name? Yes If not, list name below:
(Yes, No)

B) Was the water right determined by a court decree? No
(Yes, No)

1. If yes, list the title of the proceedings: _____
 2. Certificate No: _____

C) Was the water right acquired by a water permit? Yes
(Yes, No)

Permit # 6-9920 6-9941 6-9946 6-9948 6-9971 6-9981 6-10000 6-12768
Certificates tot 7779 6-9975

D) Priority: 5/4/81 4/8/81 2/27/81 11/12/82 7/2/81 5/29/81 11/19/81 7/10/81 1/13/83 5/16/92 2/2/92

E) What are your reasons for the proposed changes? More efficient use of the wells

F) The water will be completely applied to the proposed use on or before: July 1, 19 97

2. LOCATION OF AUTHORIZED USE

A) What is the source of water (river, stream, well)? wells

B) Describe the authorized point of diversion:

Location in Reference to Survey Corner	1/4, 1/4 of Section	Section	Township	Range
<u>See attachment A</u>				

C) What is the name of the ditch used? NA

D) What is the use to which the water is applied? Quasi-Municipal & Group Domestic including irrigation of lawns & gardens.

E) Give the location of the authorized area irrigated or place of use other than for irrigation:

Township	Range	Section	1/4, 1/4 of Section	No. of acres irrigated
<u>See attachment B</u>				

F) Is the land within an irrigation district? Yes X No _____
 If Yes, which district? Arnold I.P., C.O.I.D., & Swalley I.P.

G) County Deschutes

3. LOCATION OF PROPOSED USE:

NOTE: Answer question A only if the application is for a change in the point of diversion.

A) Describe the proposed point of diversion:

Location in Reference to Survey Corner	1/4, 1/4 of Section	Section	Township	Range
<u>See attachment C</u>				

NOTE: Answer questions B, C, D, and E only if the application is for a change in use or place of use.

B) Are the lands from which you propose to transfer your water right free of all encumbrances? NA
(Yes, No)

C) If no, give the description below of existing encumbrances:

Encumbrance	Held by	Amount

D) What is the use to which the water will be applied? Quasi - Municipal

E) Give the proposed location of the area irrigated, or place of use if other than for irrigation:

Township	Range	Section	1/4, 1/4 of Section	No. of acres irrigated

4. EXHIBITS

The following exhibits shall be attached to and made part of the application:

- A) A map prepared by a Certified Water Right Examiner showing the location of the present and proposed points of diversion, the authorized and proposed places of use and, if any, lands from the existing right that would not be subject to transfer.
- B) A copy of the current recorded deed to the subject lands.
- C) Affidavits from any other landowners or encumbrance holders with interest in the original water right stating that they have no objection to the proposed transfer.
- D) Evidence that the water has been used within the last five years.

5. NAME AND ADDRESS OF RECEIVING LANDOWNER(S) IF OTHER THAN APPLICANT:

These permits are within the boundaries of several irrigation districts, but have no connection to them.

6. REMARKS: An extensive pipe system connects these wells to all our users. Permits G-11972, G-10000, G-9981 & G-9971 were filed for Quasi-Municipal, but changed to domestic including L&G by the WRD. We herewith request reinstatement to Quasi-Municipal.

I (we) JAN M Wick, President, applicant(s), hereby swear that I (we) have read the above application for transfer of water right and that the statements made are true and correct. Dated and signed this 28th day of May, 1997.

[Signature]
(Signature)

(Signature)

Subscribed and sworn to before me

[Signature]
Notary Public for Oregon

(Notarial Seal)



My commission expires: 11/14/98

**STATE OF OREGON
WATER RESOURCES DEPARTMENT**

RECEIPT # **12611**

158 12TH ST. N.E.
SALEM, OR 97310-0210
378-8455 / 378-8130 (FAX)

INVOICE # _____

RECEIVED FROM: <u>Avion Water Co., INC</u>	APPLICATION
BY: _____	PERMIT
	TRANSFER <u>7778</u>

CASH: CHECK: # 96-602 OTHER: (IDENTIFY) _____

TOTAL REC'D \$ 170.00

0417 WRD MISC CASH ACCT

ADJUDICATIONS	\$
PUBLICATIONS / MAPS	\$
____ OTHER: (IDENTIFY) _____	\$
____ OTHER: (IDENTIFY) _____	\$

REDUCTION OF EXPENSE

____ CASH ACCT. _____	\$
____ PCA AND OBJECT CLASS _____	VOUCHER # _____

0427 WRD OPERATING ACCT

PCA 6611

MISCELLANEOUS			
0407	COPY & TAPE FEES	\$	
0410	RESEARCH FEES	\$	
0408	MISC REVENUE: (IDENTIFY) _____	\$	
TC165	DEPOSIT LIAB. (IDENTIFY) _____	\$	
WATER RIGHTS:			
0201	SURFACE WATER	EXAM FEE \$	0202 RECORD FEE \$
0203	GROUND WATER	\$	0204 \$
0205	TRANSFER	\$ <u>50.00</u>	0206 \$ <u>35.00</u>
WELL CONSTRUCTION			
0218	WELL DRILL CONSTRUCTOR	EXAM FEE \$	0219 LICENSE FEE \$
	LANDOWNER'S PERMIT		0220 \$
____	OTHER (IDENTIFY) _____		

0437 WELL CONST. START FEE

0211	WELL CONST START FEE	\$	CARD # _____
0210	MONITORING WELLS	\$	CARD # _____
____	OTHER (IDENTIFY) _____		

0539 LOTTERY PROCEEDS

1302	LOTTERY PROCEEDS	\$
------	------------------	----

0467 HYDRO ACTIVITY

		LIC NUMBER	
0233	POWER LICENSE FEE (FW/WRD)		\$
0231	HYDRO LICENSE FEE (FW/WRD)		\$
____	HRDRO APPLICATION		\$

RECEIPT # **12611**

DATED: 5-28-97 BY: D. Bushnell

Distribution-White Copy-Customer, Yellow Copy-Fiscal, Blue Copy-File, Buff Copy-Fiscal

STATE OF OREGON

COUNTY OF DESCHUTES

ORDER APPROVING ADDITIONAL POINTS OF APPROPRIATION

Pursuant to ORS 537.211, after notice was given and no objections were filed, and finding that no injury to existing water rights would result, this order approves, as conditioned or limited herein, PERMIT AMENDMENT 7778 submitted by

AVION WATER COMPANY, INC.
60813 PARRELL ROAD
BEND, OREGON 97702.

The first permit to be modified is Permit G-9341 with a date of priority of APRIL 8, 1981. The permit allows the use of THREE WELLS, in the DESCHUTES RIVER BASIN, for QUASI-MUNICIPAL USE. The amount of water to which this permit is entitled is limited to an amount actually beneficially used and shall not exceed 0.66 cubic foot per second (cfs), BEING 0.22 CFS FROM EACH WELL, if available at the original points of appropriation; WELL 1 (WHISPERING PINES), WELL 2 (GLACIER VIEW), AND WELL 3 (POHAKU RANCH), or its equivalent in case of rotation, measured at the well.

The second permit to be modified is Permit G-9946 with a date of priority of FEBRUARY 27, 1981 FOR 1595 GALLONS PER MINUTE (GPM), AND NOVEMBER 12, 1982 FOR 300 GPM. The permit allows the use of 11 WELLS, in the DESCHUTES RIVER BASIN, for QUASI-MUNICIPAL USE. The amount of water to which this permit is entitled is limited to an amount actually beneficially used and shall not exceed 1895 GPM, BEING 45 GPM FROM WELL A-1, 120 GPM FROM WELL A-2, 125 GPM FROM WELL B-1, 125 GPM FROM WELL B-2, 85 GPM FROM WELL C-1, 125 GPM FROM WELL D-1, 125 GPM FROM WELL E-1, 240 GPM FROM WELL F-1, 600 GPM FROM WELL F-2, 120 GPM FROM WELL G-1, and 185 GPM FROM WELL H-1, if available at the original points of appropriation; WELL A-1, WELL A-2, WELL B-1, WELL B-2, WELL C-1, WELL D-1, WELL E-1, WELL F-1, WELL F-2, WELL G-1, AND WELL H-1, or its equivalent in case of rotation, measured at the well.

The third permit to be modified is Permit G-9948 with a date of priority of JULY 2, 1981. The permit allows the use of FIVE WELLS, in the DESCHUTES RIVER BASIN, for QUASI-MUNICIPAL USE. The amount of water to which this permit is entitled is limited to an amount actually beneficially used and shall not exceed 1130 gallons per minute (gpm), BEING 150 GPM FROM WELL 1, 150 GPM FROM WELL 2, 325 GPM FROM WELL 3, 180 GPM FROM WELL 4, AND 325 GPM FROM WELL 5, if available at the original points of

equivalent in case of rotation, measured at the well.

The eighth permit to be modified is Permit G-12788 with a date of priority of MAY 18, 1992 FOR 11210 GALLONS PER MINUTE (GPM), AND DECEMBER 4, 1992 FOR 95 GPM. The permit allows the use of 39 WELLS, tributary to the DRY RIVER in the DESCHUTES RIVER BASIN, for QUASI-MUNICIPAL USE. The amount of water to which this permit is entitled is limited to an amount actually beneficially used and shall not exceed 11305 GPM, if available at the original points of appropriation; WELL A, WELL B-1, WELL B-2, WELL C-1, WELL C-2, WELL C-3, WELL D-1, WELL D-2, WELL D-3, WELL E-1, WELL E-2, WELL F-1, WELL F-2, WELL G-1, WELL G-2, WELL H-1, WELL H-2, WELL I, WELL J, WELL K, WELL L, WELL M, WELL O, WELL P, WELL Q, WELL S, WELL T, WELL V, WELL X, WELL Y, WELL Z-1, WELL Z-2, WELL A-1, WELL A-2, WELL N-1, WELL N-2, WELL R, WELL U, AND WELL W, or its equivalent in case of rotation, measured at the well.

The use shall conform to any reasonable rotation system ordered by the proper state officer.

The authorized places of use are as follows:

PERMIT G-9341

SE~~X~~
SECTION 21

E~~1~~/~~2~~ SW~~X~~
SECTION 22

NW~~X~~
SECTION 27

NE~~X~~
SW~~X~~
SECTION 28

NW~~X~~
NW~~X~~ SW~~X~~
SECTION 33

TOWNSHIP 16 SOUTH, RANGE 12 EAST, W.M.

PERMIT G-9946

SE~~X~~ SW~~X~~
SW~~X~~ SE~~X~~
SECTION 34

SE~~X~~ SW~~X~~
SECTION 35

NE~~X~~ SW~~X~~
S~~1~~/~~2~~ SE~~X~~
SECTION 36

TOWNSHIP 17 SOUTH, RANGE 12 EAST, W.M.

PERMIT G-9948

N $\frac{1}{2}$ NE \times
SE \times NE \times
NE \times NW \times
S $\frac{1}{2}$ NW \times
S $\frac{1}{2}$
SECTION 18

SW \times NE \times
N $\frac{1}{2}$ NW \times
SECTION 19

TOWNSHIP 18 SOUTH, RANGE 12 EAST, W.M.

PERMIT G-9971

SW \times SW \times
SECTION 25

SE \times NE \times
SECTION 35

E $\frac{1}{2}$ SE \times
SECTION 26

NE \times
NW \times
N $\frac{1}{2}$ SE \times
NE \times SW \times
SECTION 36

TOWNSHIP 16 SOUTH, RANGE 12 EAST, W.M.

PERMIT G-9975

S $\frac{1}{2}$ SE \times
NE \times SE \times
SECTION 9

N $\frac{1}{2}$ NE \times
SE \times NE \times
NW \times
SE \times SW \times
SE \times
SECTION 23

N $\frac{1}{2}$ NE \times
W $\frac{1}{2}$
SECTION 14

SW \times
W $\frac{1}{2}$ SE \times
SECTION 24

S $\frac{1}{2}$
SECTION 15

NE \times
E $\frac{1}{2}$ NW \times
E $\frac{1}{2}$ SW \times
NE \times SE \times
W $\frac{1}{2}$ SE \times
SECTION 16

N $\frac{1}{2}$ NW \times
SE \times NW \times
SECTION 25

NE \times
SECTION 22

N $\frac{1}{2}$ NE \times
SW \times NE \times
N $\frac{1}{2}$ NW \times
SE \times NW \times
NE \times SW \times
SE \times
SECTION 26

TOWNSHIP 17 SOUTH, RANGE 12 EAST, W.M.

ALL
SECTION 36

TOWNSHIP 16 SOUTH, RANGE 12 EAST, W.M.

E $\frac{1}{2}$
E $\frac{1}{2}$ W $\frac{1}{2}$
SW $\frac{1}{4}$ SW $\frac{1}{4}$
SECTION 2

NW $\frac{1}{4}$
NW $\frac{1}{4}$ SW $\frac{1}{4}$
SECTION 3

ALL
SECTION 4

ALL
SECTION 5

S $\frac{1}{2}$ S $\frac{1}{2}$
SECTION 6

N $\frac{1}{2}$
SECTION 7

N $\frac{1}{4}$
SECTION 8

ALL
SECTION 9

ALL
SECTION 11

W $\frac{1}{2}$ W $\frac{1}{2}$
SE $\frac{1}{4}$ SW $\frac{1}{4}$
NE $\frac{1}{4}$ SE $\frac{1}{4}$
S $\frac{1}{2}$ SE $\frac{1}{4}$
SECTION 13

ALL
SECTION 14

ALL
SECTION 15

E $\frac{1}{2}$
E $\frac{1}{2}$ W $\frac{1}{2}$
NW $\frac{1}{4}$ NW $\frac{1}{4}$
SECTION 16

N $\frac{1}{2}$ N $\frac{1}{2}$
SE $\frac{1}{4}$ NE $\frac{1}{4}$
E $\frac{1}{2}$ SE $\frac{1}{4}$
SECTION 22

ALL
SECTION 23

ALL
SECTION 24

ALL
SECTION 25

E $\frac{1}{2}$
NW $\frac{1}{4}$
E $\frac{1}{2}$ SW $\frac{1}{4}$
SECTION 26

SE $\frac{1}{4}$ SW $\frac{1}{4}$
S $\frac{1}{2}$ SE $\frac{1}{4}$
SECTION 34

E $\frac{1}{2}$ NE $\frac{1}{4}$
S $\frac{1}{2}$ SW $\frac{1}{4}$
E $\frac{1}{2}$ SE $\frac{1}{4}$
SW $\frac{1}{4}$ SE $\frac{1}{4}$
SECTION 35

ALL
SECTION 36

TOWNSHIP 17 SOUTH, RANGE 12 EAST, W.M.

NE¼ NE¼
S½ N½
S½
SECTION 7

NE¼ NW¼
W½ W½
SECTION 8

N½ NE¼
SE¼ NE¼
NE¼ NW¼
NE¼ SE¼
SECTION 9

ALL
SECTION 10

NE¼ NE¼
W½ E½
W½
SECTION 11

ALL
SECTION 12

E½ NE¼
S½ SW¼
NE¼ SE¼
S½ SE¼
SECTION 13

S½ NE¼
W½
N½ SE¼
SW¼ SE¼
SECTION 20

N½
N½ SW¼
SE¼
SECTION 21

ALL
SECTION 22

ALL
SECTION 23

ALL
SECTION 24

ALL
SECTION 25

N½
NE¼ SE¼
SECTION 26

N½ N½
SW¼ NW¼
SECTION 27

E½ NE¼
SECTION 28

N½ N½
SECTION 29

TOWNSHIP 18 SOUTH, RANGE 12 EAST, W.M.

N½ NW¼
SECTION 3

NE¼
N½ NW¼
SECTION 4

N½ NE¼
NW¼
W½ SW¼
SECTION 5

ALL
SECTION 18

ALL
SECTION 19

ALL
SECTION 20

WELL 3 (POHAKU RANCH) - NW $\frac{1}{4}$ NW $\frac{1}{4}$, SECTION 33, T 16 S, R 12 E, W.M.; 165 FEET SOUTH AND 950 FEET EAST FROM THE NW CORNER OF SECTION 33.

WELL A-1 - NE $\frac{1}{4}$ NW $\frac{1}{4}$, SECTION 3, T 18 S, R 12 E, W.M.; 325 FEET SOUTH AND 200 FEET EAST FROM THE N $\frac{1}{4}$ CORNER OF SECTION 3.

WELL A-2 - NE $\frac{1}{4}$ NW $\frac{1}{4}$, SECTION 3, T 18 S, R 12 E, W.M.; 325 FEET SOUTH AND 86 WEST FROM THE N $\frac{1}{4}$ CORNER OF SECTION 3.

WELL B-1 - SE $\frac{1}{4}$ SE $\frac{1}{4}$, SECTION 3, T 18 S, R 12 E, W.M.; 264 FEET NORTH AND 947 FEET WEST FROM THE SE CORNER OF SECTION 3.

WELL B-2 - SE $\frac{1}{4}$ SE $\frac{1}{4}$, SECTION 3, T 18 S, R 12 E, W.M.; 274 FEET NORTH AND 937 FEET WEST FROM THE SE CORNER OF SECTION 3.

WELL C-1 - SE $\frac{1}{4}$ NE $\frac{1}{4}$, SECTION 10, T 18 S, R 12 E, W.M.; 2000 FEET SOUTH AND 706 FEET WEST FROM THE NE CORNER OF SECTION 10.

WELL D-1 - SW $\frac{1}{4}$ NW $\frac{1}{4}$, SECTION 2, T 18 S, R 12 E, W.M.; 90 FEET NORTH AND 700 FEET EAST FROM THE W $\frac{1}{4}$ CORNER OF SECTION 2.

WELL E-1 - NW $\frac{1}{4}$ NW $\frac{1}{4}$, SECTION 10, T 18 S, R 12 E, W.M.; 268 FEET SOUTH AND 260 FEET EAST FROM THE NW CORNER OF SECTION 10.

WELL F-1 - SE $\frac{1}{4}$ NE $\frac{1}{4}$, SECTION 21, T 18 S, R 12 E, W.M.; 2260 FEET SOUTH AND 315 FEET WEST FROM THE NE CORNER OF SECTION 21.

WELL F-2 - SE $\frac{1}{4}$ NE $\frac{1}{4}$, SECTION 21, T 18 S, R 12 E, W.M.; 2260 FEET SOUTH AND 300 FEET WEST FROM THE NE CORNER OF SECTION 21.

WELL G-1 - NE $\frac{1}{4}$ NW $\frac{1}{4}$, SECTION 1, T 18 S, R 12 E, W.M.; 1010 FEET SOUTH AND 1805 FEET EAST FROM THE NW CORNER OF SECTION 1.

WELL H-1 - NW $\frac{1}{4}$ SE $\frac{1}{4}$, SECTION 1, T 18 S, R 12 E, W.M.; 1413 FEET NORTH AND 1070 FEET EAST FROM THE S $\frac{1}{4}$ CORNER OF SECTION 1.

WELL 1 - SW $\frac{1}{4}$ SE $\frac{1}{4}$, SECTION 7, T 18 S, R 12 E, W.M.; 70 FEET NORTH AND 2242 FEET WEST FROM THE SE CORNER OF SECTION 7.

WELL 2 - NW $\frac{1}{4}$ SE $\frac{1}{4}$, SECTION 18, T 18 S, R 12 E, W.M.; 240 FEET SOUTH AND 260 FEET EAST FROM THE CENTER CORNER OF SECTION 18.

WELL 1 - NW¼ NW¼, SECTION 26, T 18 S, R 11 E, W.M.;
320 FEET SOUTH AND 25 FEET EAST FROM THE NW CORNER OF SECTION
26.

WELL 2 - NW¼ NE¼, SECTION 25, T 18 S, R 11 E, W.M.;
250 FEET SOUTH AND 200 FEET EAST FROM THE N¼ CORNER OF SECTION
25.

WELL A - SW¼ NE¼, SECTION 13, T 18 S, R 11 E, W.M.;
2400 FEET SOUTH AND 1800 FEET WEST FROM THE NE CORNER OF SECTION
13.

WELL B-2 (RIVERBEND WELL #2) - SW¼ NE¼, SECTION 19, T
18 S, R 12 E, W.M.; 1360 FEET SOUTH AND 1490 FEET WEST FROM THE
NE CORNER OF SECTION 19.

WELL C-1 (TEKAMPE #1) - SE¼ NE¼, SECTION 21, T 18 S,
R 12 E, W.M.; 2225 FEET SOUTH AND 315 FEET WEST FROM THE NE
CORNER OF SECTION 21.

WELL C-2 (TEKAMPE #2) - SE¼ NE¼, SECTION 21, T 18 S,
R 12 E, W.M.; 2260 FEET SOUTH AND 315 FEET WEST FROM THE NE
CORNER OF SECTION 21.

WELL C-3 (TEKAMPE #3) - SE¼ NE¼, SECTION 21, T 18 S,
R 12 E, W.M.; 2240 FEET SOUTH AND 310 FEET WEST FROM THE NE
CORNER OF SECTION 21.

WELL D-1 - SE¼ NW¼, SECTION 8, T 17 S, R 12 E, W.M.;
1550 FEET SOUTH AND 1700 FEET EAST FROM THE NW CORNER OF SECTION
8.

WELL D-2 - SE¼ NW¼, SECTION 8, T 17 S, R 12 E, W.M.;
1600 FEET SOUTH AND 1680 FEET EAST FROM THE NW CORNER OF SECTION
8.

WELL D-3 - SE¼ NW¼, SECTION 8, T 17 S, R 12 E, W.M.;
1700 FEET SOUTH AND 1780 FEET EAST FROM THE NW CORNER OF SECTION
8.

WELL E-1 - SE¼ SE¼, SECTION 18, T 18 S, R 12 E, W.M.;
1019 FEET NORTH AND 640 FEET WEST FROM THE SE CORNER OF SECTION
18.

WELL E-2 - SE¼ SE¼, SECTION 18, T 18 S, R 12 E, W.M.;
1020 FEET NORTH AND 640 FEET WEST FROM THE SE CORNER OF SECTION
18.

WELL F-1 - SE¼ SE¼, SECTION 6, T 18 S, R 12 E, W.M.;
75 FEET NORTH AND 100 FEET WEST FROM THE SE CORNER OF SECTION 6.

WELL T - SW~~X~~ SE~~X~~, SECTION 21, T 16 S, R 12 E, W.M.;
137 FEET NORTH AND 2290 FEET WEST FROM THE SE CORNER OF SECTION
21.

WELL V - NW~~X~~ NW~~X~~, SECTION 33, T 16 S, R 12 E, W.M.;
140 FEET SOUTH AND 950 FEET EAST FROM THE NW CORNER OF SECTION
33.

WELL X - NE~~X~~ NW~~X~~, SECTION 36, T 16 S, R 12 E, W.M.;
894 FEET SOUTH AND 708 FEET WEST FROM THE N~~X~~ CORNER OF SECTION
33.

WELL Y - SE~~X~~ NE~~X~~, SECTION 36, T 16 S, R 12 E, W.M.;
400 FEET NORTH AND 155 FEET WEST FROM THE E~~X~~ CORNER OF SECTION
36.

WELL Z-1 (BOONESBOROUGH-McGRATH WELL #1) - SE~~X~~ SE~~X~~,
SECTION 36, T 16 S, R 12 E, W.M.; 131 FEET NORTH AND 693 FEET
WEST FROM THE SE CORNER OF SECTION 36.

WELL Z-2 (BOONESBOROUGH-McGRATH WELL #2) - SE~~X~~ SE~~X~~,
SECTION 36, T 16 S, R 12 E, W.M.; 160 FEET NORTH AND 796 FEET
WEST FROM THE SE CORNER OF SECTION 36.

WELL A-1 - SE~~X~~ SE~~X~~, SECTION 26, T 16 S, R 12 E, W.M.;
726 FEET NORTH AND 1210 FEET WEST FROM THE SE CORNER OF SECTION
26.

WELL A-2 - NW~~X~~ NE~~X~~, SECTION 20, T 18 S, R 13 E, W.M.;
868 FEET SOUTH AND 368 FEET EAST FROM THE N~~X~~ CORNER OF SECTION
20.

WELL N-1 (SUNDANCE WELL #1) - NW~~X~~ NE~~X~~, SECTION 31, T
18 S, R 13 E, W.M.; 1225 FEET SOUTH AND 2105 FEET WEST FROM THE
NE CORNER OF SECTION 31.

WELL N-2 (SUNDANCE WELL #2) - NW~~X~~ NE~~X~~, SECTION 31, T
18 S, R 13 E, W.M.; 1225 FEET SOUTH AND 1985 FEET WEST FROM THE
NE CORNER OF SECTION 31.

WELL R (CONESTOGA) - NE~~X~~ NW~~X~~, SECTION 22, T 18 S, R 13
E, W.M.; 283 FEET SOUTH AND 3240 FEET WEST FROM THE NE CORNER OF
SECTION 22.

WELL U - NE~~X~~ SE~~X~~, SECTION 23, T 17 S, R 12 E, W.M.; 55
FEET SOUTH AND 42 FEET WEST FROM THE E~~X~~ CORNER OF SECTION 23.

WELL W - SW~~X~~ SW~~X~~, SECTION 28, T 16 S, R 12 E, W.M.;
885 FEET NORTH AND 1395 FEET WEST FROM THE S~~X~~ CORNER OF SECTION
28.

Permits G-9341, G-9946, G-9948, G-9971, G-9975, G-9981, G-10000, and G-12788, all in the name of AVION WATER COMPANY, INC., are amended as described herein.

WITNESS the signature of the Water Resources Director,
affixed SEP 03 1997.

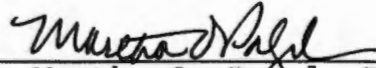

Martha O. Pagel, Director

RECEIVED

JAN 18 1983

Attachment for: BOONESBOROUGH

WATER RESOURCES DEPT.
SALEM, OREGON

- | 1. | Diameter | Estimated Depth |
|----------|-----------|-----------------|
| Well #1. | 8 inches | 648 feet |
| Well #2. | 8 inches | 705 feet |
| Well #3. | 10 inches | 620 feet |
2. Well #1 (Sylvan Knolls) is located 930 feet South and 735 feet West from the N1/4 corner of Sec. 36, T 16 S, R 12 E, being within the NE 1/4 of the NW 1/4 of Section 36, Township 16 South, Range 12 East, W.M., in the County of Deschutes.

Well #2 (Boonesborough) is located 330 feet North and 170 feet West from the E 1/4 corner of Sec. 36, T 16 S, R 12 E, being within the SE 1/4 of the NE 1/4 of Section 36, Township 16 South, Range 12 East, W.M., in the County of Deschutes.

Well #3 (Buena Ventura) is located 740 feet North and 1,217 feet West from the SE corner of Section 26, T 16 S, R 12 E, being within the SE 1/4 of the SE 1/4 of Section 26, Township 16 South, Range 12 East, W.M., in the County of Deschutes.

3. Township 16 South, Range 12 East, Section 36:
- ✓ NW 1/4 NW 1/4 14 domestic user at 2.5 gpm each.
 - ✓ SW 1/4 NW 1/4 4 domestic user at 2.5 gpm each.
 - ✓ NE 1/4 NW 1/4 12 domestic user at 2.5 gpm each.
 - ✓ SE 1/4 NW 1/4 12 domestic user at 2.5 gpm each.
 - ✓ NW 1/4 NE 1/4 12 domestic user at 2.5 gpm each.
 - ✓ NE 1/4 NE 1/4 14 domestic user at 2.5 gpm each.
 - 17 ✓ SW 1/4 NE 1/4 17 domestic user at 2.5 gpm each.
 - ✓ SE 1/4 NE 1/4 12 domestic user at 2.5 gpm each.
 - ✓ NE 1/4 SE 1/4 6 domestic user at 2.5 gpm each.
 - ✓ NW 1/4 SE 1/4 4 domestic user at 2.5 gpm each.
 - ✓ NE 1/4 SW 1/4 2 domestic user at 2.5 gpm each.

Township 16 South, Range 12 East, Section 35:
 ✓ SE 1/4 NE 1/4 1 domestic user at 2.5 gpm each.

Township 16 South, Range 12 East, Section 25:
 SW 1/4 SW 1/4 16 domestic user at 2.5 gpm each.

Township 16 South, Range 12 East, Section 26:
 ✓ SE 1/4 SE 1/4 16 domestic user at 2.5 gpm each.
 ✓ NE 1/4 SE 1/4 9 domestic user at 2.5 gpm each.

NOTE: Domestic use to include irrigation of lawns and non-commercial gardens, not to exceed .5 acre per family.

- | 4. | Depth of Casing | Size & Type |
|----------|-----------------|-------------------|
| Well #1. | 2 - 38 feet | 8 inch .250 gage |
| Well #2. | 0 - 17 feet | 8 inch .250 gage |
| Well #3. | 2 - 28 feet | 10 inch .250 gage |

Attachment for: BOONESBOROUGH

Page 2.

5. Static Level
Well #1. 632 feet
Well #2. 586 feet
Well #3. 465 feet

Drilled by:
Davidson Drilling Inc.
Orvail Buckner Well Drilling.
Big Three Drilling & Pump Service.

6. Well #1. 200 gpm
Well #2. 250 gpm
Well #3. 100 gpm

Total: 550 gpm

NEPA NEPA IN DOMESTIC USERS AT 2.5 GPM

Name Avion Water Co. Inc.
By
Address 60813 Parrell Road
Bend, OR 97701

Application No. G **G10348**
Permit No. G **G 9971**
Certificate No. _____

Stream Index, Page No. 5-56

Date filed May 29, 1981
Priority MAY 29, 1981
Action suspended until C sent
Return to applicant
Date of approval MAR 18 1983

FEEES PAID

Date	Amount	Receipt
5-29-81	37.00	243
	Cert. Fee	

FEEES REFUNDED

Date	Amount	Check
4-26-83	2.00	5488

ASSIGNMENTS

Date	To Whom	Address	Volume	Page

REMARKS

Card for BC OCT 18 1989

C Card 10/18/94

BC 10-1-99

CONSTRUCTION

Date for beginning MAR 18 1984
Date for completion OCT 1 1984
Extended to 10-1-87 10-1-94 99
Date for application of water OCT 1 1985
Extended to 10-1-87 10-1-94 99

PROSECUTION OF WORK

Form "A" filed STARTED
Form "B" filed _____
Form "C" filed _____

FINAL PROOF

Blank mailed _____
Copies received _____
Certificate issued _____

Abstract of Permit

This is to certify that I have examined APPLICATION **G-10348** and do hereby grant the same SUBJECT TO EXISTING RIGHTS and the following limitations and conditions:

This permit is issued to **Avlon Water Co., Inc., 60813 Parrell Road, Bend, Oregon 97702, phone 382-5342** for use of the waters of 3 wells being 0.17 cubic foot per second from Well 1, 0.22 cfs from Well 2, 0.09 cfs from Well 3

for the PURPOSE of **group domestic use for 151 families including irrigation of lawns and gardens not to exceed one-half acre in area per family (Boonesborough)**

that the PRIORITY OF THE RIGHT dates from **May 29, 1981**

and is limited to the amount of water which can be applied to beneficial use and shall not exceed **0.48 cfs**

measured at the point of diversion from the **wells**, or its equivalent in case of rotation with other water users.

The well is to be LOCATED: **Well 1 - 930 feet South and 735 feet West from N 1/4 Corner of Section 36, being within the NE 1/4 NW 1/4 of Section 36; Well 2 - 330 feet North and 170 feet West from the E 1/4 Corner of Section 36, being within the SE 1/4 NE 1/4 of Section 36; Well 3 - 740 feet North and 1,217 feet West from the SE Corner of Section 26, being within the SE 1/4 ***

A description of the PLACE OF USE under the permit, and to which such right is appurtenant, is as follows:

* **SE 1/4 of Section 26; all in Township 16 South, Range 12 East, WM, in the County of Deschutes.**

Township 16 South, Range 12 East, WM	Section 25	<u>Group Domestic</u>	
		SW 1/4	SW 1/4
	Section 26	SE 1/4	SE 1/4
		NE 1/4	SE 1/4
	Section 35	SE 1/4	NE 1/4
	Section 36	NW 1/4	
		NE 1/4	
		NE 1/4	SE 1/4
		NW 1/4	SE 1/4
		NE 1/4	SW 1/4

The well shall be constructed in accordance with the General Standards for the Construction and Maintenance of Water Wells in Oregon. The works constructed shall include an air line and pressure gauge or an access port for measuring line, adequate to determine water level elevation in the well at all times. The permittee shall install and maintain a weir, meter, or other suitable measuring device, and shall keep a complete record of the amount of ground water withdrawn.

Actual construction work shall begin on or before **March 18, 1984**, and shall thereafter be prosecuted with reasonable diligence and be completed on or before October 1, 19 **84**.

Complete application of the water to the proposed use shall be made on or before October 1, 19 **85**.

Witness my hand this **18th** day of **March**, 19 **83**.

B+C to 10-1-99

WATER RESOURCES DIRECTOR

This permit is for the beneficial use of water. By law, the land use associated with this water use must be in compliance with statewide land-use goals and any local acknowledged land-use plan. It is possible that the land use you propose may not be allowed if it is not in keeping with the goals and the acknowledged plan. Your city or county planning agency can advise you about the land-use plan in your area.

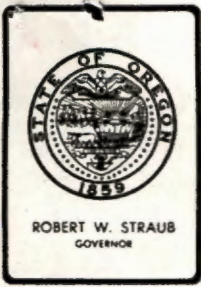

Water Resources Department

MILL CREEK OFFICE PARK

555 13th STREET N.E., SALEM, OREGON 97310

PHONE 378-3066

NOTICE OF FILING APPLICATION FOR A PERMIT TO APPROPRIATE WATER

G-10347,
File No's G-10348 &
G-10466

Name Avion Water Company, Inc.
Address 60813 Parrell Road
Bend, OR 97702

Water source G-10347 - 2 wells; G-10348 - 3 wells; G-10466 - 3 wells

Use quasi-municipal

Point of diversion see attached listings

Amount of water see attached listings

DESCRIPTION OF LAND TO BE IRRIGATED OR PLACE OF USE

Twp.	Range	Sec.	NE $\frac{1}{4}$				NW $\frac{1}{4}$				SW $\frac{1}{4}$				SE $\frac{1}{4}$			
			NE $\frac{1}{4}$	NW $\frac{1}{4}$	SW $\frac{1}{4}$	SE $\frac{1}{4}$	NE $\frac{1}{4}$	NW $\frac{1}{4}$	SW $\frac{1}{4}$	SE $\frac{1}{4}$	NE $\frac{1}{4}$	NW $\frac{1}{4}$	SW $\frac{1}{4}$	SE $\frac{1}{4}$	NE $\frac{1}{4}$	NW $\frac{1}{4}$	SW $\frac{1}{4}$	SE $\frac{1}{4}$
			SEE ATTACHED LISTINGS															

Any person desiring to protest the approval of this application shall file a written protest in the office of the Director of the Water Resources Department at Salem, Oregon, within thirty days from the date of this notice.

A copy of the Rules for Administrative Procedures in Contested Cases Before the Director of the Water Resources Department of Oregon will be supplied free upon request.

Dated at Salem, Oregon, this 22nd day of October, 19 81.

James E. Sexson
Water Resources Director

Application No. G 10348

Permit No.

STATE OF OREGON WATER RESOURCES DEPARTMENT

RECEIVED

Application for a Permit to Appropriate Ground Water

MAY 29 1981

WATER RESOURCES DEPT
SALEM, OREGON

I, AVION WATER CO. INC. (Name of Applicant) (Boonville Borough)

of 60813 PARRELL ROAD (Mailing Address) BEND (City)

State of OREGON (Zip Code) 97701 Phone No. 382-5342 do hereby

make application for a permit to appropriate the following described ground waters of the State of Oregon:

1. The development will consist of 3 wells (Give number of wells, tile lines, infiltration galleries, etc.)

having a diameter of SEE and an estimated depth of ATTACHED SHEET feet.

2. The well or other source is to be located ft (N. or S.) and ft (E. or W.)

from the SEE ATTACHED SHEET corner of (Public Land Survey Corner)

(If there is more than one well, each must be described)

being within the 1/4 of the 1/4 of

Sec. Tp. R. W. M., in the county of

3. Location of area to be irrigated, or place of use if use other than irrigation.

Township	Range	Section	List 1/4 1/4 of Section	List use and/or number of acres to be irrigated
16 S.	R. 12 E.	25	S.W. 1/4 SW. 1/4	
"	"	26	E. 1/2 SE. 1/4	
"	"	36	N. 1/2 of SEC. 36	
"	"	"	N. 1/2 SE. 1/4	
"	"	"	N. 1/2 SW. 1/4	

4. It is estimated that SEE feet of the well will require ATTACHED SHEET casing. (Kind)

5. Depth to water table is estimated SEE Well drilled by ATTACHED SHEET. (Feet)

AVION WATER COMPANY, INC.

60813 PARRELL ROAD
BEND, OREGON 97701

TELEPHONE (503) 382-5342

May 6, 1981

1.	Diameter	Est. Depth
Well #1	8"	648'
Well #2	8"	705'
Well #3	10"	620'

2. Well #1 is located 935 feet South and 730 feet West from the N $\frac{1}{4}$ corner of Sec. 36, T 16 S, R 12 E, being within the NE $\frac{1}{4}$ of the NW $\frac{1}{4}$ of Sec. 36, T 16 S, R 12 E, W.M. in the County of Deschutes. Y

Well #2 is located 330 feet North and 165 feet West from the E $\frac{1}{4}$ corner of Sec. 36, T 16 S, R 12 E, being within the SE $\frac{1}{4}$ of the NE $\frac{1}{4}$ of Sec. 36, T 16 S, R 12 E, W.M., in the County of Deschutes. well-2

Well #3 is located 740 feet North and 1,217 feet West from the SE corner of Sec. 26, T 16 S, R 12 E, being within the SE $\frac{1}{4}$ of the SE $\frac{1}{4}$ of Sec. 26, T 16 S, R 12 E, W.M., in the County of Deschutes.

4. Well #1	2 - 38 feet	Kind - 8"	.250 gage
Well #2	0 - 17 feet	8"	.250 gage
Well #3	2 - 28 feet	10"	.250 gage

5.	Depth (Static Level)	Drilled by:
Well #1	632 feet	Davidson Drilling Inc.
Well #2	586 feet	Orvail Buckner Well Drilling.
Well #3	465 feet	Big Three Drilling & Pump Service.

6. Well #1	200 g.p.m.
Well #2	250 300 g.p.m.
Well #3	100 g.p.m.

Total = ~~600~~ g.p.m.
550

Application No. G-10348
Permit No.

RECEIVED

MAY 29 1981

WATER RESOURCES DEPT
SALEM, OREGON

AVION WATER CO INC.

60813 Parrell Road • Bend, OR 97702

Ph: (541) 382-5342 • fax: 541-382-5390 • Email: avion@empnet.com

June 24, 2004

RECEIVED

Dwight French
Water Rights Section
Oregon Water Resources Department
725 NE Summer Street, Suite A
Salem, Oregon 97301-1271

JUN 24 2004

WATER RESOURCES DEPT
SALEM, OREGON

Subject: Water Rights
Proposed Final Order File No.G-10348/

File @
G-10348

Dear Dwight,

The proposed final order for the above referenced Permits was approved by the Oregon Water Resources Department (OWRD). The OWRD file no. is T-7778, the transfer was

Further, a claim of beneficial use was made for this permit by Bruce Estes on Avion Water Companies behalf. The claim was for a number of water rights that had been transferred to central. Avion Water Company modernized and centralized its system

By way of background; from 1989 through 2000 Avion Water Company embarked upon a very major improvement in its water delivery system. A large number of small wells were removed from service, and connected to large storage reservoirs by large diameter pipes. The water rights permits associated with the small wells were transferred to the new well sites. The transfer was approved by OWRD. Subsequent to the approval of the transfer the claim of beneficial use was made for the rights.

Is it possible for the Department to Certificate the rights for which the final proof survey has been submitted some three and half years ago? If that were so, the extension of the above referenced permit would become moot.

Thank you for your consideration.

Sincerely,

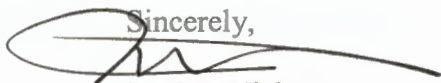

Jan M. Wick
President

AVION WATER CO INC.

60813 Parrell Road • Bend, OR 97702

Ph: (541) 382-5342 • fax: 541-382-5390 • Email: avion@empnet.com



June 24, 2004

RECEIVED

JUN 28 2004

WATER RESOURCES DEPT
SALEM, OREGON

Dwight French
Water Rights Section
Oregon Water Resources Department
725 NE Summer Street, Suite A
Salem, Oregon 97301-1271

Subject: Water Rights
Proposed Final Order File No.G-10348/Permit No. G-9971

Dear Dwight,

The proposed final order for the above referenced Permit is actually a little behind the times. The point of diversion was transferred in 1999, the transfer was approved by OWRD. The OWRD file no. is T-7778, the transfer was filed by Bruce Estes.

Further, a claim of beneficial use was made for this permit on January 18th 2000 by Bruce Estes on Avion Water Companies behalf. The claim of beneficial use covers a number of water rights that had been transferred to centralized well pumping locations as Avion Water Company modernized and centralized its system (see enclosed).

By way of background; from 1989 through 2000 Avion Water Company embarked upon a very major improvement in its water delivery system. A large number of small wells were removed from service, and connected to large storage reservoirs by large diameter pipes. The water rights permits associated with the small wells were transferred to the new well sites. The transfer was approved by OWRD. Subsequent to the approval of the transfer the claim of beneficial use was made for the rights.

Is it possible for the Department to Certificate the rights for which the final proof survey has been submitted some three and half years ago? If that were so, the extension of the above referenced permit would become moot.

Thank you for your consideration.

Sincerely,

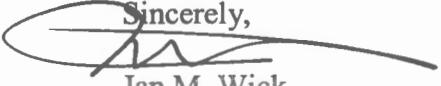

Jan M. Wick
President



Oregon

John A. Kitzhaber, M.D., Governor

Water Resources Department

Commerce Building
158 12th Street NE
Salem, OR 97310-0210
(503) 378-3739
FAX (503) 378-8130

January 21, 2000

AVION WATER COMPANY INC
60813 PARRELL ROAD
BEND OR 97702

RECEIVED

JUN 28 2004

WATER RESOURCES DEPT
SALEM, OREGON

REFERENCE: File T-7779

This will acknowledge that your claim of beneficial use and Copies of your Final Proof Maps in the name of AVION WATER CO., INC. were received on JANUARY 14, 2000. Your Certified Water Rights Examiner brought the originals of the Final Proof Maps into the office on JANUARY 18, 2000. All of this data will be put in your file and reviewed in the future to insure they are complete and correct.

If you have any questions please contact me at (503) 378-8455, extension 263, or dial toll free (within Oregon only) at 1-800-624-3199, extension 263.

Sincerely,

STEVE BROWN
Program Analyst
Certificate Section

SCB:tcb

cc: BRUCE A. ESTES, CWRE #1



AND & WATER RIGHTS

Bruce A. Estes, PLS, CWRE

Id Rd.
37702
7391
7391PO Box 17519
Salem, OR 97305-7519
(503) 585-7593
FAX 585-7593**CLAIM OF BENEFICIAL USE AND SITE REPORT****RECEIVED**

JUN 28 2004

WATER RESOURCES DEPT
SALEM, OREGON

Transfer T-7779

in the name of AVION WATER COMPANY, INC.

INFORMATION: Went over the project with Jan Wick and Dave Tolve.

SOURCE: 20 wells. Some of the 55 wells listed in the transfer were duplications which were not identified prior to the order. The rest are not included in the interconnected distribution system (well net) and are hereby deleted from the claim. The wells claimed here were part of the well net at the time of filing.

DIVERSION POINTS: ✓ Ridge - SE 1/4 SE 1/4 of Section 18, T 18 S, R 12 E, W.M. - 1019' North and 640' West from the SE corner of Section 18; ✓ Riverbend #1 - SW 1/4 NE 1/4 of Section 19, T 18 S, R 12 E, WM - 1380' South and 1500' West from the NE corner of Section 19; ✓ Riverbend #2 - SW 1/4 NE 1/4 Section 19, 1360' South and 1490' West from the NE corner of Section 19; ✓ Gosney - NW 1/4 NE 1/4 Section 20, T 18 S, R 13 E, WM - 845' South and 368' East from the N 1/4 corner of Section 20; ✓ Baker - NW 1/4 NE 1/4 Section 25, T 18 S, R 11 E, WM - 250' South and 200' East from the N 1/4 corner of Section 25; ✓ Cheyenne - SW 1/4 NW 1/4 Section 30, T 18 S, R 12 E, WM - 100' North and 470' East from the W 1/4 corner of Section 30; ✓ Tekampe A, B & C are all in SE 1/4 NE 1/4 Section 21, T 18 S, R 12 E, WM - A - 2225' South and 315' West, B - 2260' South and 300' West & C - 2240' South and 310' West all three from the NE corner of Section 21; ✓ Peterman - NW 1/4 NE 1/4 Section 19, T 17 S, R 13 E, WM - 644' South and 1826' West from the NE corner of Section 19; ✓ Sylvan Knolls - NE 1/4 NW 1/4 Section 36, T 16 S, R 12 E, WM - 894' South and 708' West from the N 1/4 corner of Section 36; ✓ Boonesborough (Sylvan Loop) - SE 1/4 NE 1/4 Section 36, T 16 S, R 12 E, WM - 400' North and 155' West from the E 1/4 corner of Section 36; ✓ Boonesborough-McGrath #1 & #2 are both in SE 1/4 SE 1/4 Section 36, T 16 S, R 12 E, WM - 1 - 131' North and 693' West and 2 - 160' North and 796' West both from the SE corner of Section 36; ✓ Sundance East - NW 1/4 NE 1/4 Section 31, T 18 S, R 13 E, WM - 1225' South and 1985' West from the NE corner of Section 31; ✓ Conestoga - NE 1/4 NW 1/4 Section 22, T 18 S, R 13 E, WM - 283' South and 3240' West from the NE corner of Section 22; ✓ Parrell Road - SW 1/4 SW 1/4 Section 17, T 18 S, R 12 E, WM - 200' North and 580' E from the SW corner of Section 17; ✓ China Hat - NE 1/4 NE 1/4 Section 29, T 18 S, R 12 E, WM - 400' South and 900' West from the NE corner of Section 29; ✓ Woodriver Village 1 & 2 are both in SE 1/4 SE 1/4 Section 6, T 18 S, R 12 E, WM - 1 - 75' North and 100' West and 2 - 90' North and 95' West both from the SE corner of Section 6.

USE: Quasi-Municipal.

CAPACITY: All the wells except for Riverbend #2, Parrell and Tekampe A,B &C pump open discharge into reservoirs 10' to 15' above LSD. China Hat reservoir has gravity discharge into the mainline system. The other reservoirs have at least one booster pump to pressurize the main delivery system to a minimum of 40PSI. The booster pumps are: Riverbend 30HP, 20HP & 7.5HP for $7.04 \times 57.5 / 92 = 4.40$ cfs (1975 GPM); Conestoga - two 10 HP and 7.5 for $7.04 \times 27.5 / 92 = 2.10$ cfs (943 GPM); Boonesborough - 7.5 HP and 5HP for $7.04 \times 12.5 / 92 = 0.957$ cfs (430 GPM); Gosney 15HP for $7.04 \times 15 / 92 = 1.15$ cfs (516 GPM).

The capacities of the various well pumps is: Ridge - 40HP pumps from 360' - $7.04 \times 40 / 360 + 15 = 0.751$ cfs (337 GPM); Riverbend #1 - 100HP pump set at 408' - $7.04 \times 100 / 408 + 15 = 1.66$ cfs (745 GPM); Riverbend #2 - 100HP pump set at 409' plus a 40HP booster - $7.04 \times 140 / 409 + 92 = 1.97$ cfs (884 GPM); Gosney - 40HP pumps from 783' - $7.04 \times 40 / 783 + 15 = 0.353$ cfs (158 GPM); Baker - 20HP pumps from 380' - $7.04 \times 20 / 380 + 15 = 0.356$ cfs (160 GPM); Cheyenne - 5HP pumps from 402' - $7.04 \times 5 / 402 + 15 = 0.084$ cfs (38 GPM); Tekampe A & B both 175HP pumping from 375' plus 75HP booster pump - $7.04 \times 250 / 375 + 92 = 3.77$ cfs each (1692 GPM); Tekampe C - 75HP pumps from 374' plus 40HP booster - $7.04 \times 115 / 374 + 92 = 1.74$ cfs (781 GPM); Peterman - 25HP pumps from 575' - $7.04 \times 25 / 575 + 15 = 0.298$ cfs (134 GPM); Sylvan Knoll - 25HP pumps from 632' - $7.04 \times 25 / 632 + 15 = 0.272$ cfs (122 GPM); Boonesborough (Sylvan Loop) - 25HP pumps from 586' - $7.04 \times 25 / 586 + 15 = 0.293$ cfs (132 GPM); Boonesborough-McGrath #1 - 40HP pumps from 590' - $7.04 \times 40 / 590 + 10 = 0.469$ cfs (211 GPM); Boonesborough-McGrath #2 - 40HP pumps from 598' - $7.04 \times 40 / 598 + 10 = 0.463$ cfs (208 GPM); Sundance East - 30HP pumps from 855' - $7.04 \times 30 / 855 + 15 = 0.243$ cfs (109 GPM); Conestoga - 50 HP pumps from 791' - $7.04 \times 50 / 791 + 15 = 0.437$ cfs (196 GPM); Parrell Road - 175 HP pumps from 387' plus a 75HP booster - $7.04 \times 250 / 387 + 92 = 3.67$ cfs (1647 GPM); China hat - 250HP pumps from 499' - $7.04 \times 250 / 499 + 15 = 3.42$ cfs (1535 GPM); Wood-river Village both 25HP pumping from 191' - $7.04 \times 25 / 191 + 10 = 0.876$ cfs each (393 GPM).

TIE: The maps are tied to quad maps.

REMARKS: This is a very large water provider. All of the wells included in this claim are interconnected through a common mainline system which forms the well net.

An inspection of the system under the terms of transfer T-7779 was made by me on January 5 & 5, 2000, and the facts contained in this report and accompanying map are correct to the best of my knowledge.

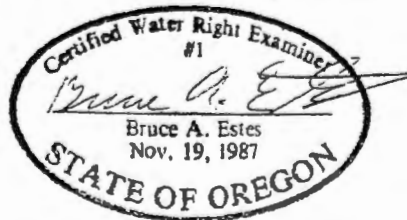

I, Jan Wick, owner, agree with Mr. Estes' findings and submit this site report and map as my Claim of Beneficial Use of the water as provided under the terms and conditions of transfer T-7779 and hereby request a water right certificate be issued.

RECEIVED

JUN 28 2004

WATER RESOURCES DEPT
SALEM, OREGON

TOWNSHIP 18 SOUTH, RANGES 11 & 12 EAST, W.M.

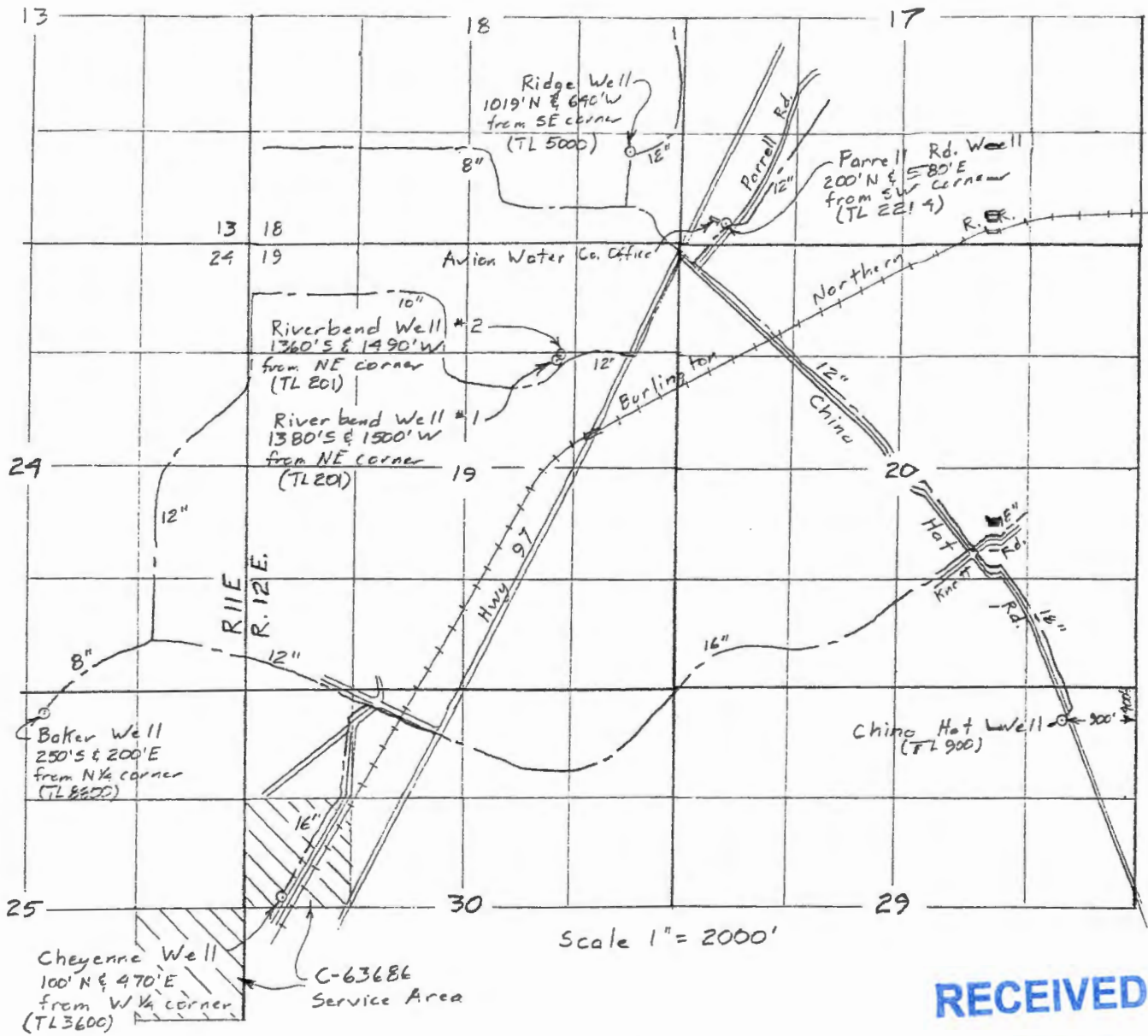

Surveyed Jan 5, 6 & 11, 2000

RECEIVED

JUN 28 2004

WATER RESOURCES DEPT
SALEM, OREGON

Claim of Beneficial Use Map
for
AVION WATER CO., INC.

T-7779

This map is for the purpose of
locating a water right only
and has no intent to provide
legal dimensions or the location
of property lines.

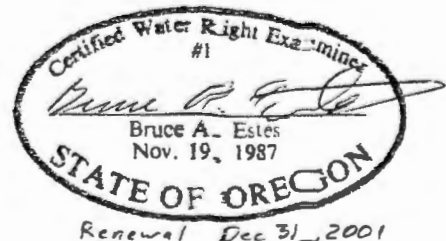

Sheet 1 of 4

ESTES SURVEYS

PO Box 17519 60382 Arnold Rd
Salem, OR 97305-7519 Bend, OR 97702
(503) 585-7593 (541) 382-7391

T. 17 S., R. 13 E., W. M.

T. 17 S., R. 12 E., W. M.

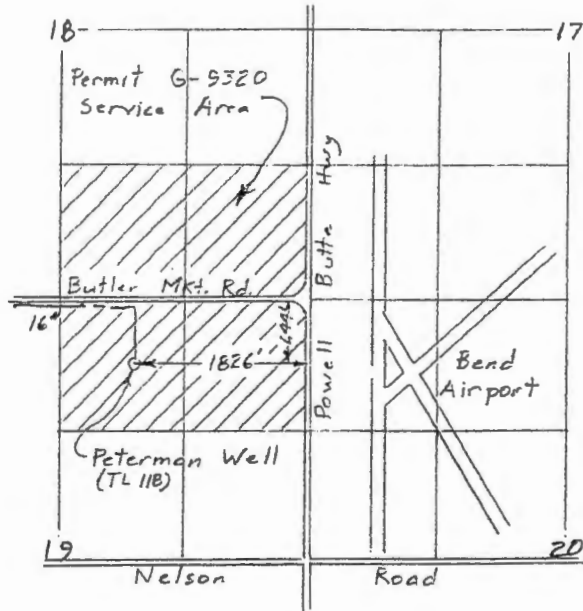
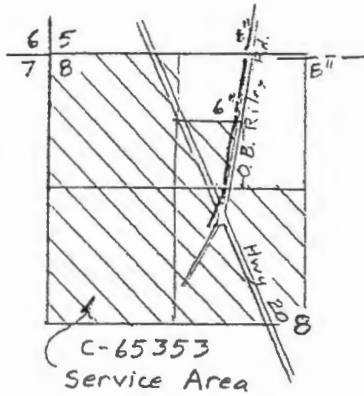

T. 18 S., R. 12 E., W. M.

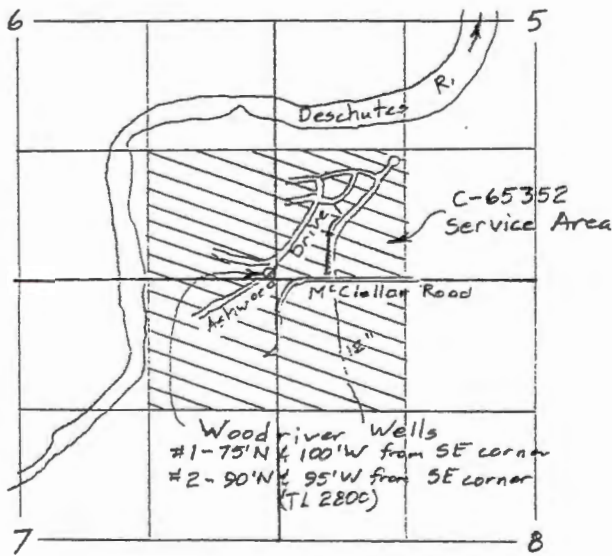

T. 18 S., R. 12 E., W. M.

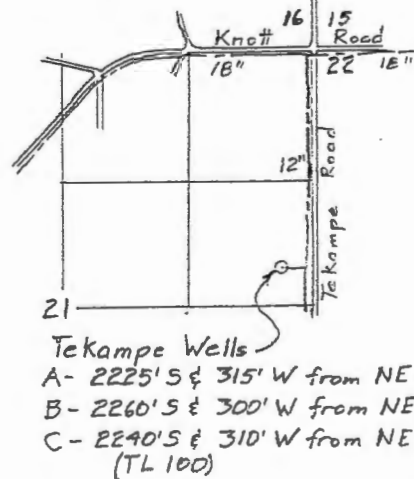

Scale 1" = 2000'

Surveyed Jan 5, 6 & 11, 2000

Claim of Beneficial Use Map
for
AVION WATER CO., INC.

T-7779

RECEIVED

JUN 28 2004

WATER RESOURCES DEPT
SALEM, OREGON

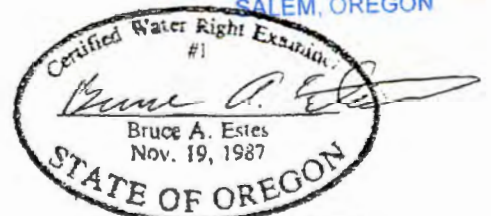

Renewal Dec 31, 2000

Sheet 2 of 4

This map is for the purpose of
locating a water right only
and has no intent to provide
legal dimensions or the location
of property lines.

ESTES SURVEYS

PO Box 17519
Salem, OR 97305-7519
(503) 585-7593

60382 Amold Rd
Bend, OR 97702
(541) 382-7391

T. 16 S., R. 12 E., W. M.

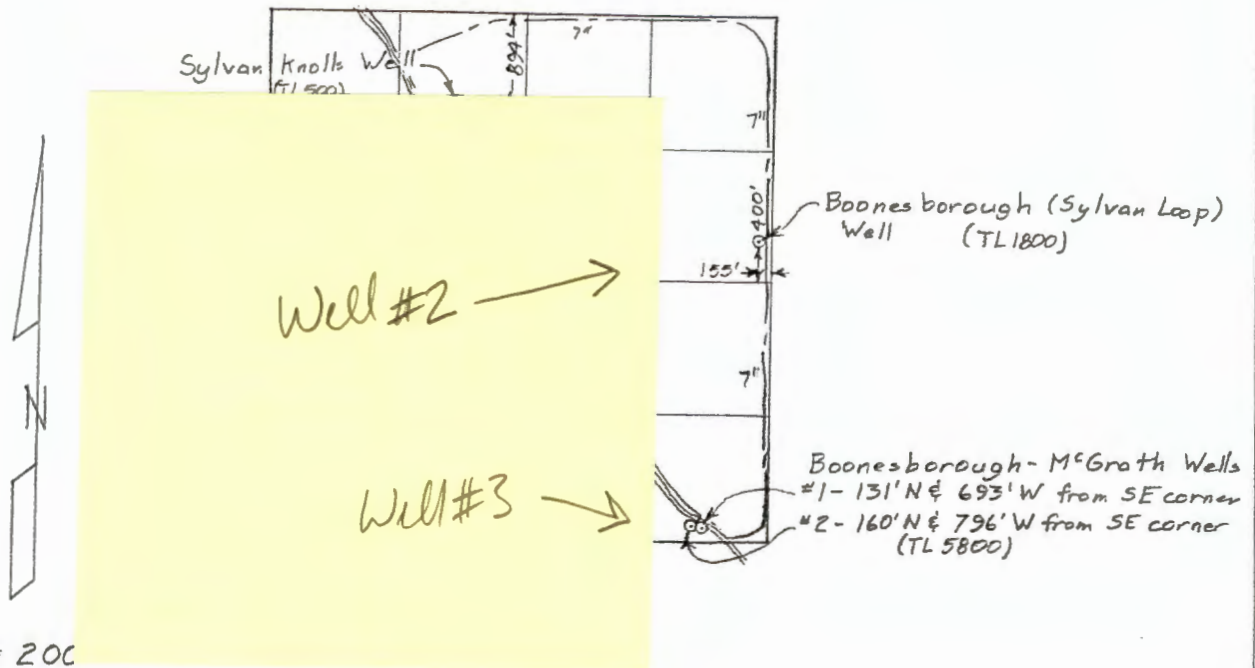

T. 18 S., R. 13 E., W. M.

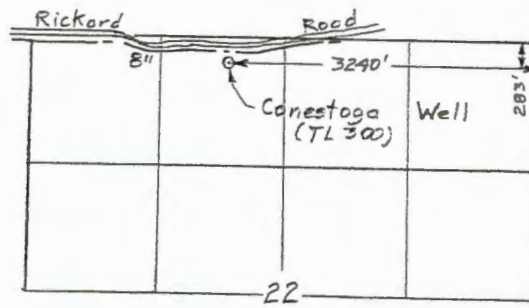

RECEIVED

JUN 28 2004

WATER RESOURCES DEPT
SALEM, OREGON

Surveyed Jan 5, 6 & 11, 2000

Claim of Beneficial Use Map
for

AVION WATER CO., INC.

T-7779

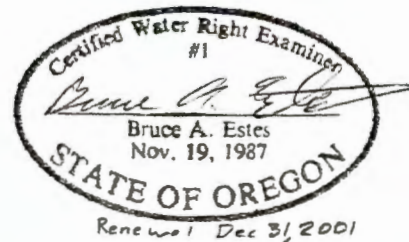

Sheet 3 of 4

This map is for the purpose of
locating a water right only
and has no intent to provide
legal dimensions or the location
of property lines.

ESTES SURVEYS

PO Box 17519
Salem, OR 97305-7519
(503) 585-7593

60382 Arnold Rd
Bend, OR 97702
(541) 382-7391

T. 16 S., R. 12 E., W. M.

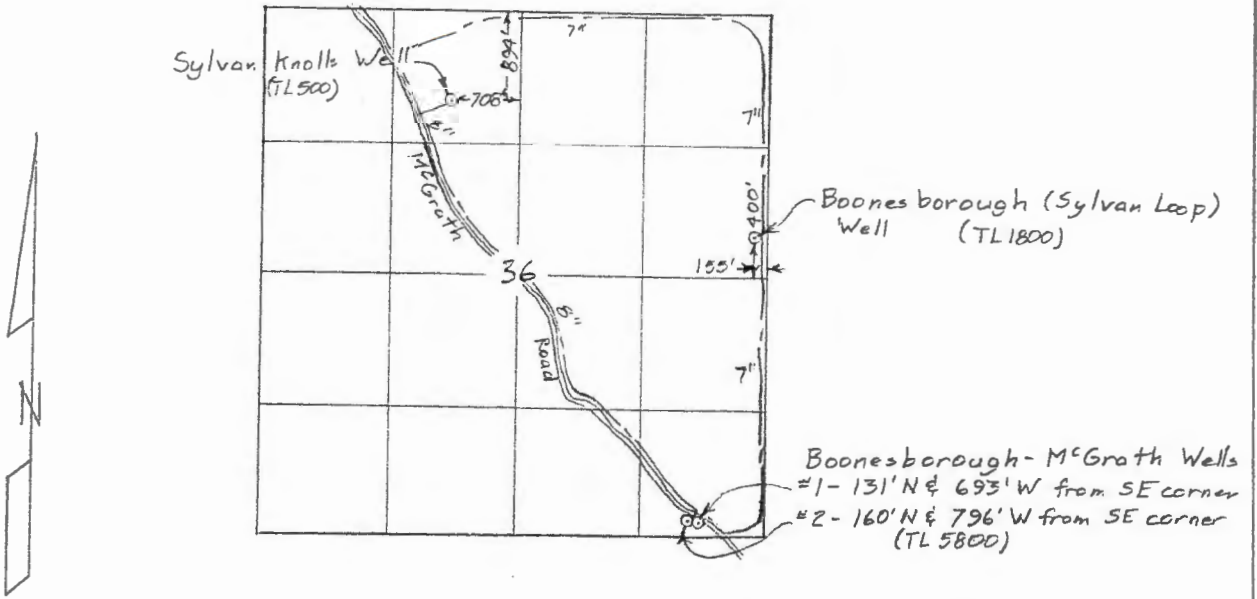

T. 18 S., R. 13 E., W. M.

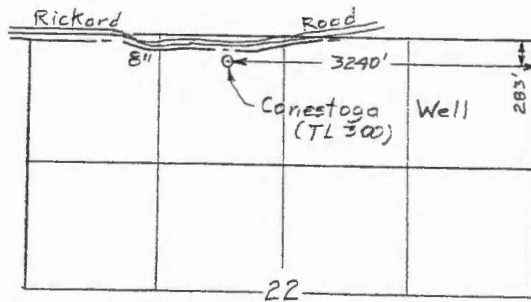

RECEIVED

JUN 28 2004

WATER RESOURCES DEPT
 SALEM, OREGON

Surveyed Jan 5, 6 & 11, 2000

Claim of Beneficial Use Map
 for

AVION WATER CO., INC.

T-7779

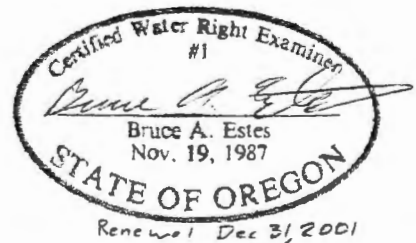

Sheet 3 of 4

This map is for the purpose of
 locating a water right only
 and has no intent to provide
 legal dimensions or the location
 of property lines.

ESTES SURVEYS

PO Box 17519 60382 Arnold Rd
 Salem, OR 97305-7519 Bend, OR 97702
 (503) 585-7593 (541) 382-7391

TOWNSHIP 18 SOUTH,
RANGE 13 EAST, W.M.



Scale 1" = 2000'

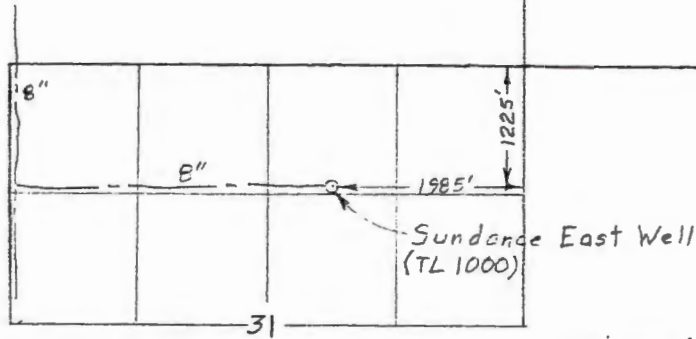
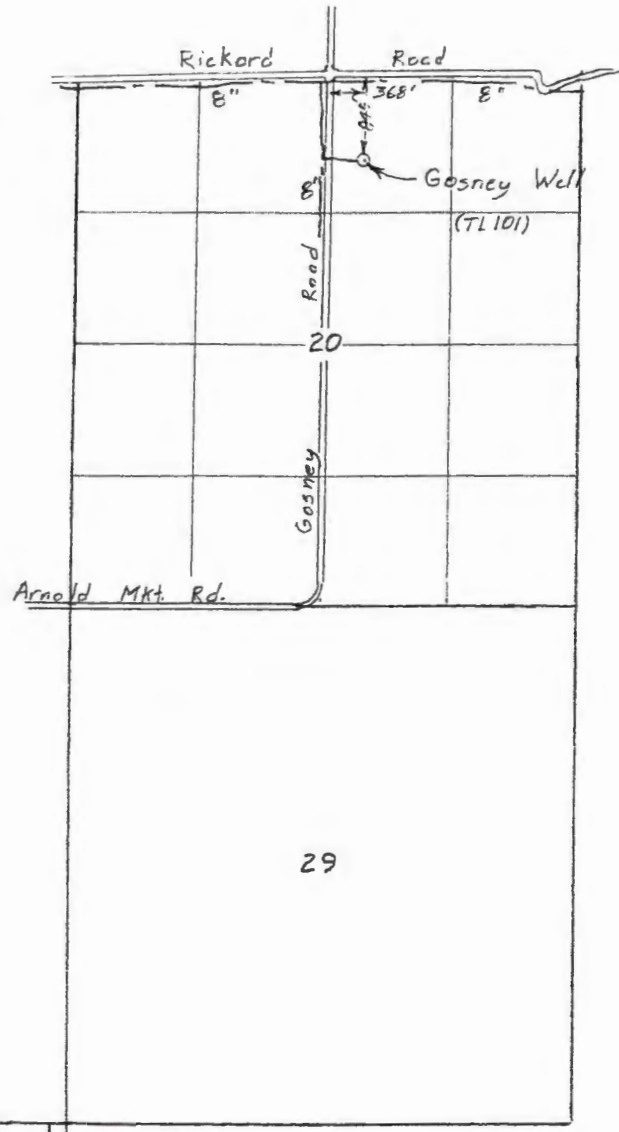

RECEIVED

JUN 28 2004

WATER RESOURCES DEPT
SALEM, OREGON

Surveyed Jan 5, 6 & 11, 2000

Claim of Beneficial Use Map
for
AVION WATER CO., INC.

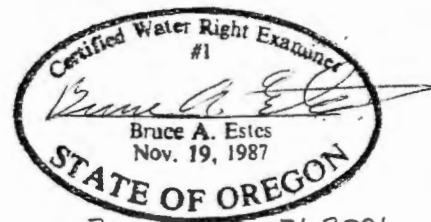

Renewal Dec 31, 2001

Sheet 4 of 4

T- 7779

This map is for the purpose of
locating a water right only
and has no intent to provide
legal dimensions or the location
of property lines.

ESTES SURVEYS
PO Box 17519 60382 Arnold Rd
Salem, OR 97305-7519 Bend, OR 97702
(503) 585-7593 (541) 382-7391

Boonesborough
REC 6/7/04

Oregon Water Resources Department
Water Rights Division

Application for Extension of Time

In the Matter of the Application)
for an Extension of Time for)
Permit #G-9971, Water Right) PROPOSED FINAL ORDER
Application #G-10348)
(Avion Water Co., Inc))

Permit Information	
Application File #G-10348 / Permit #G-9971	
Basin: #05 - Deschutes Basin / Watermaster District: #11	
Date of Priority: May 29, 1981	
Authorized Use of Water	
Source of Water:	Three Wells within the Deschutes River Basin
Purpose or Use:	Group Domestic for 151 families including irrigation of lawns and gardens not to exceed one-half acre in area per family (Boonesborough)
Maximum Rate:	0.48 cubic foot per second (cfs), being 0.17 cfs from well #1, 0.22 cfs from well #2, and 0.09 cfs from well #3.

This Extension of Time request is being processed in accordance with Oregon Administrative Rule Chapter 690, Division 320.

Please read this Proposed Final Order in its entirety.

This Proposed Final Order applies only to Permit #G-9971, water right Application #G-10348. A copy of Permit #G-9971 is enclosed as Attachment 1.

T-7779 - TRANSFERRED

RECEIVED
JUN 28 2004
WATER RESOURCES DEPT
SALEM, OREGON

FINDINGS OF FACT

Background

1. Permit #G-9971 was granted by the Water Resources Department on April 18, 1983. The permit authorizes the use of up to 0.48 cfs of water from three wells, within the Deschutes River Basin, for Group Domestic use for 151 families including irrigation of lawns and gardens not to exceed one-half acre in area per family (Boonesborough). It specified that construction of the water development project should be completed by October 1, 1984, and that complete application of water was to be made on or before October 1, 1985.
2. Three prior extensions have been granted for Permit #G-9971. The most recent extension request resulted in the construction and completion dates being extended to October 1, 1999.
3. The permit holder submitted an "Application for Extension of Time" to the Department on October 4, 1999, requesting the time in which to accomplish beneficial use of water to the full extent under the terms of Permit #G-9971 be extended from October 1, 1999, to October 1, 2004.

Review Criteria [OAR 690-320-0010(6)]

As set forth under OAR 690-320-0010(6), the time limits to complete construction or to apply the water to a beneficial use may be extended upon showing of good cause for the untimely completion. The good cause determination shall consider the requirements of ORS 537.230, 537.248¹, 537.630 and 539.010(5).

Other Governmental Requirements [ORS 537.230(2)]

4. Delay in the development of this project was not caused by any other governmental requirements.

Start of Construction [ORS 537.630]

5. The applicant demonstrated that construction of the wells and water system began within the time specified in the permit, being March 18, 1984.

Financial Investment [ORS 539.010(5)]

¹ ORS 537.248 applies to reservoir permits only.

RECEIVED

JUN 28 2004

WATER RESOURCES DEPT
SALEM, OREGON

Fair Return Upon Investment [ORS 539.010(5)]

14. Income from the permitted water development already results in reasonable returns upon the investment made to date.

Duration of Extension [OAR 690-320-0010(7), ORS 539.010(5)]

As set forth under OAR 690-320-0010(7), time extensions granted shall be for the reasonable time period necessary to complete construction and application of water to beneficial use.

15. As of October 1, 1999, the remaining work to be completed consists of application of water to beneficial use.
16. The scope and nature of the project extended the length of time needed to fully develop and perfect Permit #G-9971, caused by economic conditions and location.

RECEIVED

JUN 28 2004

**WATER RESOURCES DEPT
SALEM, OREGON**

CONCLUSIONS OF LAW

1. The applicant is entitled to apply for an extension of time to complete construction and/or completely apply water to the full beneficial use pursuant to ORS 537.230 and ORS 537.630.
2. The applicant has submitted an extension application form and the fee required by ORS 536.050(1)(k).
3. The applicant has pursued perfection of the right in good faith and prosecuted construction with reasonable diligence.
4. Permit #G-9971 is not subject to regulation or mitigation for scenic waterway flows.
5. Permit #G-9971 is senior to instream water rights located on the Deschutes River.
6. Given the permit holder's current water supply situation and the anticipated demands for water, there is presently a demand and market for the use of water under Permit #G-9971.
7. The Department has considered the requirements of other governmental

- b. Your interest in this proposed final order, and if you claim to represent the public interest, a precise statement of the public interest represented;
 - c. A detailed description of how the action in the proposed final order would impair or be detrimental to your interest;
 - d. A detailed description of how the proposed final order is in error or deficient and how to correct the alleged error or deficiency;
 - e. Any citation of legal authority supporting your protest, if known; and
 - f. The \$250 protest fee required under ORS 536.050(1).
2. Each person submitting a protest shall raise all reasonably ascertainable issues and all reasonably available arguments supporting the person's position by the close of the comment period.
 3. The Water Resources Department must receive written protests or written comments no later than **Friday, July 16, 2004.**
 4. After the close of the comment and protest period, the Director will either issue a final order, or schedule a contested case hearing if the Director finds there are significant disputes related to the use of water.

If you have other questions about the Department, or any of its programs, please contact our Water Rights Information Group at (503) 986-0801. Address all other correspondence to:

**Water Rights Section
Oregon Water Resources Department
725 NE Summer Street, Suite A
Salem, OR 97301-1271
Fax #: (503) 986-0901**

RECEIVED

JUN 28 2004

**WATER RESOURCES DEPT
SALEM, OREGON**

If you have any questions about statements contained in this document, please contact Lisa Juul at (503)986-0808.

If you have questions about how to file a protest or if you have previously filed a protest and want to know the status, please contact Renee Moulun. Her telephone number is (503)986-0824.

If you have other questions about the Department or any of its programs, please contact our Water Rights Information Group at (503)986-0900.



STATE OF OREGON

County of DESCHUTES

PERMIT TO APPROPRIATE THE PUBLIC WATERS

This is to certify that I have examined APPLICATION G-10348 and do hereby grant the same SUBJECT TO EXISTING RIGHTS and the following limitations and conditions:

This permit is issued to Avion Water Co., Inc., 66813 Parrell Road, Bend, Oregon 97702, phone 382-5342 for use of the waters of 3 wells being 0.17 cubic foot per second from Well 1, 0.22 cfs from Well 2, 0.09 cfs from Well 3

for the PURPOSE of group domestic use for 151 families including irrigation of lawns and gardens not to exceed one-half acre in area per family (Boonesborough)

that the PRIORITY OF THE RIGHT dates from May 29, 1981

and is limited to the amount of water which can be applied to beneficial use and shall not exceed 0.48 cfs

measured at the point of diversion from the wells, or its equivalent in case of rotation with other water users.

The well is to be LOCATED: Well 1 - 930 feet South and 735 feet West from N1/4 Corner of Section 36, being within the NE 1/4 NW 1/4 of Section 36; Well 2 - 330 feet North and 170 feet West from the E 1/4 Corner of Section 36, being within the SE 1/4 NE 1/4 of Section 36; Well 3 - 740 feet North and 1,217 feet West from the SE Corner of Section 26, being within the SE 1/4 *

A description of the PLACE OF USE under the permit, and to which such right is appurtenant, is as follows:

* SE 1/4 of Section 26; all in Township 16 South, Range 12 East, WA, in the County of Deschutes.

Township 16 South, Range 12 East, WA	Section 25	Group Domestic	
		SW 1/4	SW 1/4
	Section 26	SE 1/4	SE 1/4
		NE 1/4	SE 1/4
	Section 35	SE 1/4	NE 1/4
	Section 36	NW 1/4	
		NE 1/4	
		NE 1/4	SE 1/4
		NW 1/4	SE 1/4
		NE 1/4	SW 1/4

RECEIVED

JUN 28 2004

WATER RESOURCES DEPT SALEM, OREGON

The well shall be constructed in accordance with the General Standards for the Construction and Maintenance of Water Wells in Oregon. The works constructed shall include an air line and pressure gauge or an access port for measuring line, adequate to determine water level elevation in the well at all times. The permittee shall install and maintain a weir, meter, or other suitable measuring device, and shall keep a complete record of the amount of ground water withdrawn.

Actual construction work shall begin on or before March 18, 1984, and shall thereafter be prosecuted with reasonable diligence and be completed on or before October 1, 1984. Extended to October 1, 1989, extended to 10-1-94, 10-1-99

Complete application of the water to the proposed use shall be made on or before October 1, 1985. Extended to October 1, 1989, extended to 10-1-94, 10-1-99

Witness my hand this 18th day of March, 1983.

WATER RESOURCES DIRECTOR

This permit is for the beneficial use of water. By law, the land use associated with this water use must be in compliance with statewide land-use goals and any local acknowledged land-use plan. It is possible that the land use you propose may not be allowed if it is not in keeping with the goals and the acknowledged plan. Your city or county planning agency can advise you about the land-use plan in your area.

APPLICATION G-10348

AMENDED by special order

PERMIT

T 7778
G 9971

v. 51 pg. 1030

March 1, 1995

WATER
RESOURCES
DEPARTMENT

AVION WATER CO INC
60813 PARRELL RD
BEND OR 97701

REFERENCE: File G-10184, G-10348, G-10349, G-10421 & G-10466

We have received your application for extension of the time limits to complete construction and make complete application of water under Permit G-9946, G-9971, G-9972, G-9948, and G-10019. We also have your check in the amount of \$500.

The application indicates reasonable diligence toward completion of the proposed project. The time limits to complete construction and make complete application of water are extended to October 1, 1999. The order approving the extension was entered February 22, 1995 in Special Order Volume 49, Page 66.

If you have any questions, please contact the Water Rights Section at 378-3739, or toll-free 1-800-624-3199.

Sincerely,

STEVEN P. APPLGATE, Administrator
Water Rights/Adjudication Division

SPA:jh

enclosure



Commerce Building
158 12th Street NE
Salem, OR 97310-0210
(503) 378-3739
FAX (503) 378-8130

January 5, 1995

AVION WATER COMPANY, INC.
60813 PARRELL RD
BEND, OR 97702

REFERENCE FILES: G-10184, G-10348, G-10349, G-10378, G-10421,
G-10440, AND G-10466

ATTN: CHARLOTTE WILLIAMSON, SECRETARY - TREASURER

We have received \$700 along with requests to extend the time limits for the following permits: G-9946, G-9971, G-9972, G-9975, G-9948, G-10000, and G-10019.

I know Avion Water Company, Inc. has several other permits. Perhaps you have a complete understanding of the terms and conditions of the various permits, but with this group, it appears some of the limits are nearly satisfied, so we would appreciate a little more information. During the peak demand for water usage, what has been the maximum amount of water diverted under each permit? This should be a figure in gallons per minute or cubic foot per second.

Also, for those permits identifying a number of families for group domestic purposes, you will be restricted to that number. On the other hand, if all of the lots will not or cannot be developed, please advise us and let us know when you have appropriated the maximum amount of water.

Further action will be withheld on these files for a reasonable length of time pending your reply.

Sincerely,

Thomas E. Shook
Water Right Specialist



Commerce Building
158 12th Street NE
Salem, OR 97310-0210
(503) 378-3739
FAX (503) 378-8130

**STATE OF OREGON
WATER RESOURCES DEPARTMENT**

RECEIPT #

33583

158 12TH ST. N.E.
SALEM, OR 97310-0210
378-8455 / 378-8130 (FAX)

INVOICE # _____

RECEIVED FROM: Avion Water Co., Inc.
BY: _____

APPLICATION	<u>G-10348</u>
PERMIT	
TRANSFER	

CASH: CHECK: # 96-602 OTHER: (IDENTIFY)

TOTAL REC'D \$ 100.00

0417 WRD MISC CASH ACCT

ADJUDICATIONS	\$
PUBLICATIONS / MAPS	\$
OTHER: (IDENTIFY)	\$
OTHER: (IDENTIFY)	\$

REDUCTION OF EXPENSE

CASH ACCT.	\$
PCA AND OBJECT CLASS	VOUCHER #

MISCELLANEOUS

0407 COPY & TAPE FEES	\$
0410 RESEARCH FEES	\$
0408 MISC REVENUE: (IDENTIFY)	\$
(New) TC162 DEPOSIT LIAB. (IDENTIFY)	\$

P1046611

WATER RIGHTS:

0201 SURFACE WATER	EXAM FEE	0202 RECORD FEE
0203 GROUND WATER	\$	\$
0205 TRANSFER	\$	0204 \$
	\$	0206 \$

WELL CONSTRUCTION

0218 WELL DRILL CONSTRUCTOR	EXAM FEE	0219 LICENSE FEE
LANDOWNER'S PERMIT	\$	\$
		0220 \$

0218 OTHER (IDENTIFY) EXT. OF TIME \$100.00

0437 WELL CONST. START FEE

0211 WELL CONST START FEE	\$	CARD #
0210 MONITORING WELLS	\$	CARD #
OTHER (IDENTIFY)		

1302 LOTTERY PROCEEDS \$

0467 HYDRO ACTIVITY

0233 POWER LICENSE FEE (FWWRD)	LIC NUMBER	\$
0231 HYDRO LICENSE FEE (FWWRD)		\$
HRDRO APPLICATION		\$

RECEIPT #

33583

DATED: 10-4-99 BY: Roger Wright

**STATE OF OREGON
WATER RESOURCES DEPARTMENT**

RECEIPT # **33583**

158 12TH ST. N.E.
SALEM, OR 97310-0210
378-8455 / 378-8130 (FAX)

INVOICE # _____

RECEIVED FROM: Avion Water Co., Inc.
BY: _____

APPLICATION	<u>7-10348</u>
PERMIT	
TRANSFER	

CASH: CHECK: # 96-602 OTHER: (IDENTIFY)

TOTAL REC'D \$ 100.00

0417 WRD MISC CASH ACCT

ADJUDICATIONS	\$
PUBLICATIONS / MAPS	\$
OTHER: (IDENTIFY)	\$
OTHER: (IDENTIFY)	\$

REDUCTION OF EXPENSE

PCA AND OBJECT CLASS	CASH ACCT.	\$
	VOUCHER #	

0427 WRD OPERATING ACCT

0407	MISCELLANEOUS		
	COPY & TAPE FEES		\$
0410	RESEARCH FEES		\$
0408	MISC REVENUE: (IDENTIFY)		\$
(New) TC162	DEPOSIT LIAB. (IDENTIFY)		\$
WATER RIGHTS:			
0201	SURFACE WATER	EXAM FEE	RECORD FEE
		\$	0202 \$
0203	GROUND WATER	\$	0204 \$
0205	TRANSFER	\$	0206 \$
WELL CONSTRUCTION			
0218	WELL DRILL CONSTRUCTOR	EXAM FEE	LICENSE FEE
	LANDOWNER'S PERMIT	\$	0219 \$
			0220 \$
<u>0240</u>	OTHER (IDENTIFY) <u>EXT. OF TIME</u>		<u>8/100.00</u>

0437 WELL CONST. START FEE

0211	WELL CONST START FEE	\$	CARD #
0210	MONITORING WELLS	\$	CARD #
	OTHER (IDENTIFY)		

0539 LOTTERY PROCEEDS

1302	LOTTERY PROCEEDS	\$
------	------------------	----

0467 HYDRO ACTIVITY

0233	POWER LICENSE FEE (FW/WRD)	LIC NUMBER	\$
0231	HYDRO LICENSE FEE (FW/WRD)		\$
	HRDRO APPLICATION		\$

RECEIPT # **33583**

DATED: 10-4-99 BY: Boye Wright

Distribution-White Copy-Customer, Yellow Copy-Fiscal, Blue Copy-File, Buff Copy-Fiscal



Water Resources Department

3850 PORTLAND ROAD NE, SALEM, OREGON 97310

PHONE 78-3066

November 15, 1989

Avion Water Company, Inc.
69813 Parrell Road
Bend, Oregon 97702

REFERENCE: Files G-10184, G-10348, G-10349, G-10378, G-10421,
G-10440, and G-10466

Gentlemen:

Your applications for extension of the time limits to complete construction and make complete application of water under the terms of your Permits G-9946, G-9971, G-9972, G-9975, G-9948, G-10000, and G-10019 were received. We also have your check in the amount of \$800.

The applications indicate reasonable diligence toward completion of the proposed projects; therefore, the time limits to complete construction and make complete application of water are extended to October 1, 1994.

Sincerely,

Steven P. Applegate, Manager
Application/Permit Section

SPA/jw

Enclosures

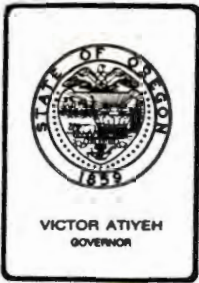

Water Resources Department

MILL CREEK OFFICE PARK

555 13th STREET N.E., SALEM, OREGON 97310

PHONE 378-8508

January 3, 1984

Avion Water Company
60813 Parrell Road,
Bend, OR 97702

REFERENCE: Files Numbered G-10617 (Odin Falls)
G-10371 (Tetherow)
G-8754
G-10349 (Wild River)
G-10348 (Bonnesborough I)

Gentlemen:

Your applications for an extension of the time limits in which to complete construction and make complete application of water under the terms of your Permits Numbered G-9982, G-9999, G-8258, G-9972, and G-9971 were received. We also have your check in the amount of \$500.

The applications indicate reasonable diligence has been exercised toward completion of the proposed projects; therefore, the time limits to complete construction and make complete application of water for the first three applications are being extended to October 1, 1988 and the time limits for the last two are being extended to October 1, 1989.

Sincerely,

Bruce A. Estes, Supervisor
Survey/Certificate Section

BAE/jw

Enclosures

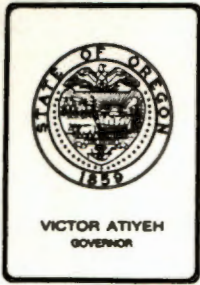

Water Resources Department

MILL CREEK OFFICE PARK

555 13th STREET N.E., SALEM, OREGON 97310

PHONE 378-8508

September 7, 1984

Avion Water Company, Inc.
60813 Parrell Road,
Bend, Oregon 97702

REFERENCE: Files Numbered G-10348, G-10184, G-10481, G-10347, G-10445
G-10440, G-10599, G-10617, G-10349, & G-10371

Attention : Charlotte Williamson, Secretary-Tresurer

We received your applications for extension of time on your Permits Numbered G-997, G-9946, G-9948, G-9970, G-9976, G-10000, G-9981, G-9982, G-9972, & G-9999 along with your check in the amount of \$200 on September 7, 1984. A new fee schedule for extensions went into effect on October 15, 1983 requiring \$100 for each permit.

Please send the additional \$800 necessary so that we may properly handle your request.

Sincerely,

Bruce A. Estes, Supervisor
Survey/Certificate Section

BAE/jw

April 6, 1983

Avion Water Company, Inc.
60813 Parrell Road
Bend, OR 97701

G-10348

G-9971

A refund check in the amount of \$2 will be sent to you as soon as our bookkeeper can prepare it.

378-3066
or
1-800-452-7813
(message line)

January 25, 1983

Dave Tolve, Engineering Department
Avion Water Company, Incorporated
60813 Parrell Road
Bend, OR 97702

Dear Mr. Tolve:

REFERENCE: Files G-10348 and G-10445

Thank you for returning Applications G-10348 and G-10445 and the accompanying maps.

The corrections needed in Item 3 of Application G-10348 have been made as per our telephone conversation on January 19, 1983.

Both applications are now in satisfactory form and will be considered for issuance of permits with the next group to be processed.

Sincerely,

CHRIS L. HUGHES
Senior Water Rights Examiner

CLF:wpc

0595B
4681B

AVION WATER COMPANY, INC.

60813 PARRELL ROAD
BEND, OREGON 97701
TELEPHONE (503) 382-5342

January 17, 1983

RECEIVED

JAN 18 1983
WATER RESOURCES DEPT.
SALEM, OREGON

Mr. Chris L. Hughes
Senior Water Rights Examiner
Water Resources Dept.
Mill Creek Office Park
555 - 13th St. N.E.
Salem, Oregon 97310

Reference: File G-10348 (Boonesborough)

Dear Mr. Hughes:

Enclosed is the application with corrections and additions you suggested in your letter of November 23, 1982.

Avion is filing for group domestic with irrigation not to exceed .5 acre per family. The present number of users is 69, with 151 users projected.

Sincerely,

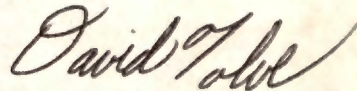

David Tolve,
Engineering Dept.

DT/jg

378-3066
or
1-800-452-7813
(message line)

November 23, 1982

David Tolve, Engineer
Engineering Department
Avion Water Company, Incorporated
60813 Parrell Road
Bend, OR 97701

Dear Mr. Tolve:

REFERENCE: File G-10348

Thank you for returning Application G-10348 and the accompanying map.

Now that it has been established that this application should properly be filed as group domestic use from three wells, we can proceed with the proper corrections needed to get this application into satisfactory form for issuance of a permit.

In Item 7 of the application, the uses should now be stated as follows: 'Group domestic for 149 families, irrigation, and maintenance of a fire suppression system.' The amount of water to be appropriated from each well must be broken down to the amount of water to be appropriated from each well for each use.

The maps must show the location of the 60 current users and the 89 future users, the acreage to be irrigated must be crosshatched and outlined with the number of acres to be irrigated in each quarter-quarter section written on the maps, and the fire protection system should be shown on the maps.

In Item 3 of the application, please list the number of families to be supplied, the number of acres to be irrigated, and fire protection in each quarter-quarter section. This information should agree with your maps.

The application requires an examination fee of \$20 and permit recording fees based on the use. For irrigation, the recording fee is \$10 for the first 30.0 acres and 0.30 per acre over 30.0. For domestic use, the recording fee is \$15 for the first cubic foot per second of water and \$2 each additional cfs. For fire protection, the recording fee is \$15 for the first cfs and \$2 each additional cfs. Please submit the necessary fees to complete this application (Note: \$37 has already been received).

David Tolve
November 23, 1982
page two

I am returning your application and map for correction. The application is endorsed so that in order to retain its priority date it must be received in this office on or before January 24, 1983.

Sincerely,

CHRIS L. HUGHES
Senior Water Rights Examiner

CLHwpc

enclosures

3691B

AVION WATER COMPANY, INC.

60813 PARRELL ROAD
BEND, OREGON 97702

TELEPHONE (503) 382-5342

November 8, 1982

RECEIVED

NOV 10 1982

**WATER RESOURCES DEPT.
SALEM, OREGON**

Chris L. Hughes
Senior Water Right Examiner
Water Resources Department
Mill Creek Office Park
555 Thirteenth St. N. E.
Salem, OR 97310

REF: File G-10348 (BoonesBorough)

Dear Mr. Hughes:

Please find enclosed the corrected map and application for G-10348. The water use is to be applied as group domestic, one-half (1/2) acre irrigation of lawns and gardens and fire protection. At the present time there are 60 users. Our projected maximum is 149 users.

Also, please note that Avion Water Company, Inc. does not intend to make proof on Permit G-8089, which is in conflict with this application.

AVION WATER COMPANY, INC.

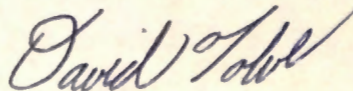

David Tolve
Engineering Dept.

DT:em
Enclosures -

378-3066
or
1-800-452-7813
(message line)

November 2, 1982

Paul C. Ramsay, President
Avion Water Company, Incorporated
60813 Parrell Road
Bend, OR 97701

Dear Mr. Ramsay:

REFERENCE: File G-10348

Your Application G-10348 describing the proposed use of 550 gallons of water per minute from three wells for quasi-municipal use, together with the maps and the attachment, has been reviewed. I apologize for the delay in processing your application.

There are some corrections needed to your application before it is ready for issuance of a permit.

The N 1/2 SW 1/4 of Section 36 is listed as an area of use in Item 3 of your application. On the map, there is no use shown in the NW 1/4 SW 1/4 of Section 36. Please amend Item 3 of your application and/or the map to correctly locate the areas of use.

Please list the types of use in Item 3 of your application.

According to your maps and Item 10 of your application, it would appear that this application should not have been filed as quasi-municipal, but as group domestic, irrigation and fire protection, especially if there is no industrial or commercial uses of water.

If quasi-municipal is to be changed to group domestic, irrigation and fire protection, then the land to be irrigated and the houses must be shown on the map. The number of houses and acreage to be irrigated must be broken down by quarter-quarter section and listed in Item 3 of your application and on the maps. All information on the maps and in the application must be in ink.

If you do not wish to have Permit G-8089 any longer, then this permit must be dropped before a new permit can be issued for the same area. Please state that you do not intend to make proof on Permit G-8089 which is in conflict with this application.

Paul C. Ramsay, President
November 2, 1982
page two

I am returning Application G-10348 and the maps for correction and completion. The application is endorsed so that in order to retain its priority date it must be received in this office on or before January 4, 1983.

Sincerely,

CHRIS L. HUGHES
Senior Water Rights Examiner

CLH:wpc
enclosures
3361B

AVION WATER COMPANY, INC.

60813 PARRELL ROAD
BEND, OREGON 97701

TELEPHONE (503) 382-5342

May 6, 1981

RECEIVED

MAY 29 1981

WATER RESOURCES DEPT
SALEM, OREGON

Water Resources Dept.
555 - 13th Street N.E.
Salem, OR 97310

Dear Sir:

The areas listed below have previously been granted a permit for group domestic under permit No. G-8089.

These areas are:

SW 1/4, SW 1/4, T 16 S, R 12 E, Sec. 25.

NE 1/4, SE 1/4, T 16 S, R 12 E, Sec. 26.

SE 1/4, SE 1/4, T 16 S, R 12 E, Sec. 26.

W.M. in the County of Deschutes.

Avion Water Co., Inc. is incorporating the above areas in our new application for quasi-municipal use. We are now serving this area from our wells in Boonesborough (see map). The well in Buena Ventura is being held in reserve.

AVION WATER COMPANY, INC.

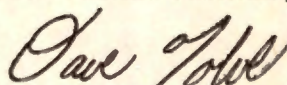

Dave Tolve
Engineering Dept.

DT:em
Enclosure

P.S. - Upon the issuance of a water rights certificate for the enclosed application, please cancel Permit No. G-8089.
D.T.

Application No. G-10348
Permit No.



Water Resources Department
MILL CREEK OFFICE PARK
555 13th STREET N.E., SALEM, OREGON 97310

PHONE

378-3066 or
1-800-452-7813

June 3, 1981

Avlon Water Co., Inc.
60813 Parrell Road
Bend, OR 97701

Dear Sirs:

REFERENCE: Files G-10347, G-10348, and G-10349

We have received your applications for use of water for quasi-municipal along with the supporting data and fees. Our Receipts 24316, 24315, and 24314 are enclosed. Your applications have been filed and assigned numbers G-10347, G-10348, and G-10349.

Because of the many applications which have been filed in recent months, we are temporarily behind in our processing. Your applications will be examined in detail as soon as possible. We will contact you if we need any additional information. If permits are required to satisfy the conditions of a loan or land sale or if other emergency conditions exist, please let us know and we will attempt to process your applications in the shortest possible time.

The permits approving your applications will be issued without further correspondence if no additional information is required. The proposed appropriation will be subject to existing minimum flows and demands of prior rights during periods of low water.

Thank you for your patience.

Sincerely,

RALPH H. JACKSON
Supervisor, Application/Permit Section
Water Rights Division

RHJ:wpc
enclosure
0427A
5285A

COPY

Permit to Appropriate the Public Waters of the State of Oregon

This is to certify that I have examined the foregoing application and do hereby grant the same, SUBJECT TO EXISTING RIGHTS INCLUDING THE EXISTING MINIMUM FLOW POLICIES ESTABLISHED BY THE WATER POLICY REVIEW BOARD and the following limitations and conditions:

The right herein granted is limited to the amount of water which can be applied to beneficial use and shall not exceed 0.48 cubic feet per second measured at the point of diversion from the well or source of appropriation, or its equivalent in case of rotation with other water users, from three wells being 0.17 cfs from Well #1, 0.22 cfs from Well #2, 0.09 cfs from Well #3

The use to which this water is to be applied is G. v. p. Dam (151) in s. 1. h. ? G. ea

If for irrigation, this appropriation shall be limited to of one cubic foot per second or its equivalent for each acre irrigated and shall be further limited to a diversion of not to exceed acre feet per acre for each acre irrigated during the irrigation season of each year;

and shall be subject to such reasonable rotation system as may be ordered by the proper state officer. The well shall be constructed in accordance with the General Standards for the Construction and Maintenance of Water Wells in Oregon. The works constructed shall include an air line and pressure gauge or an access port for measuring line, adequate to determine water level elevation in the well at all times. The permittee shall install and maintain a weir, meter, or other suitable measuring device, and shall keep a complete record of the amount of ground water withdrawn.

The priority date of this permit is May 29, 1981

Actual construction work shall begin on or before and shall thereafter be prosecuted with reasonable diligence and be completed on or before October 1, 19.....

Complete application of the water to the proposed use shall be made on or before October 1, 19.....

WITNESS my hand this day of....., 19.....

RXB

Remarks: ^{group domestic D.T.} The ~~quasi-municipal~~ uses to include domestic, ^{of.} irrigation of lawns and gardens, ~~fire protection and~~ other services normally provided by a municipal water system. At the present time there are ~~40~~ ⁴⁰⁶⁹ users. Our projected maximum is approx ~~150~~ ¹⁵¹ ~~D.T.~~ users. Please note Apion Water Co. Inc. does not intend to make proof on Permit G-8089, which is in conflict with this application.

This permit, when issued, is for the beneficial use of water. By law, the land use associated with this water use must be in compliance with statewide land-use goals and any local acknowledged land-use plan. It is possible that the land use you propose may not be allowed if it is not in keeping with the goals and the acknowledged plan. Your city or county planning agency can advise you about the land-use plan in your area.

Apion Water Company Inc
 Paul Q. Ramsay President
 Signature of Applicant

This is to certify that I have examined the foregoing application, together with the accompanying maps and data, and return the same for correction and completion

In order to retain its priority, this application must be returned to the Water Resources Director with corrections on or before January 4 January 24 19 83

WITNESS my hand this 2nd 23rd day of November 19 82

James E. Sexson Water Resources Director

By Chris L. Hughes
 Chris L. Hughes

RECEIVED

NOV 10 1982

WATER RESOURCES DEPT.
 SALEM, OREGON

RECEIVED

JAN 18 1983

WATER RESOURCES DEPT.
 SALEM, OREGON

This instrument was first received in the office of the Water Resources Director at Salem, Oregon, on the 29 day of May 19 81 at 8:00 o'clock A.M.

Application No. G 10348

Permit No.

6. The amount of water which the applicant intends to apply to beneficial use is cubic feet
SEE ATTACHED SHEET
per second or gallons per minute.

7. The use to which the water is to be applied is ~~QUASI-MUNICIPAL~~ ^{D.T.} **ground domestic**
~~for 150 families (irrigation) and maintenance of lawns and non commercial gardens not to exceed 1/2 acre~~
^{including} ~~per family.~~ **of lawns and non commercial gardens not to exceed 1/2 acre**

8. If the flow to be utilized is artesian, the works to be used for the control and conservation of the supply when not in use must be described.
NOT ARTESIAN

9. If the location of the well, or other development work is less than one-fourth mile from a natural stream channel, give the distance to the channel and the difference in elevation between the stream bed and the ground surface at the source of development.
NOT LESS THAN 1/4 MILE

10. DESCRIPTION OF WORKS

Include length and dimensions of supply ditch or pipeline, size and type of pump and motor, type of irrigation system to adequately describe the proposed distribution system.

The 3 subdivisions are intertied with 4" pipe (see map). The mainlines consist of 6" and 4" pipe, except in dead ends and/or cul-de-sacs. These areas are served by 3" and/or 2" pipe. The length of the system is approximately 4 miles. Well #1 has a 15 h.p. submersible pump at the present time. It has a 20,000 gallon reservoir. Well #2 has a ^{40 D.T.} ~~15~~ h.p. submersible pump at the present time. It has a 20,000 gallon reservoir. Well #3 is being held in reserve.

11. Construction work will begin on or before **completed**

12. Construction work will be completed on or before **Oct 1 1984 D.T.**

13. The water will be completely applied to the proposed use on or before **Oct 1, 1985**

14. If the ground water supply is supplemental to an existing supply, identify the supply and existing water right. **Not supplemental**

Application No. G 10348

Permit No.

STATE OF OREGON WATER RESOURCES DEPARTMENT

Application for a Permit to Appropriate Ground Water

RECEIVED

MAY 29 1981

WATER RESOURCES DEPT
SALEM, OREGON

I, AVION WATER CO. INC. (Name of Applicant) (Boonville Borough)

of 60813 PARRELL ROAD, BEND (Mailing Address) (City)

State of OREGON, 97701 (Zip Code) Phone No. 382-5342 do hereby

make application for a permit to appropriate the following described ground waters of the State of Oregon:

1. The development will consist of 3 WELLS (Give number of wells, tile lines, infiltration galleries, etc.)

having a diameter of SEE and an estimated depth of ATTACHED SHEET feet.

2. The well or other source is to be located ft. and ft. (N. or S.) (E. or W.)

from the SEE ATTACHED SHEET corner of (Public Land Survey Corner)

(If there is more than one well, each must be described)

being within the 1/4 of the 1/4 of

Sec. Tp. R. , W. M., in the county of

3. Location of area to be irrigated, or place of use if use other than irrigation.

Township	Range	Section	List 1/4 1/4 of Section	List use and/or number of acres to be irrigated
16 S.	R. 12 E.	25	S.W. 1/4 SW. 1/4	group domestic, irrigation
"	"	26	E. 1/2 SE. 1/4	irrigation and fire suppression
"	"	36	N. 1/2 of SEC. 36	same - see attached
"	"	"	N. 1/2 SE. 1/4	list
"	"	"	^{DT} N.E. 1/4 SW. 1/4	
"	"	35	SE 1/4 NE 1/4	

4. It is estimated that SEE feet of the well will require ATTACHED SHEET casing. (Kind)

5. Depth to water table is estimated SEE Well drilled by ATTACHED SHEET (Feet)

57438

NUMBER _____

Check 37.⁰⁰ MO _____ Cash _____

_____Surface Application

_____Reservoir Application

~~_____~~Ground Water Application

_____Transfer Application

_____Power Claim

_____Hydroelectric Examination

_____Hydroelectric License

_____Copying

_____Assignment

_____Extension of Time

_____Other

_____P-6

_____Quadrangle

_____Basin

_____Protest

_____Contractors Examination

_____Contractors License

_____Operators Examination

_____Operators License

20.50
17

W/in part
COID

68576

G-10348
ack sent

G/INCOID

~~Confidential?~~ ~~with~~ G-8576

for 41 users domestic
only from one of wills in-
volved in G-10348 in BAE's
extension
tent G-8576

~~Confidential~~ portion of

map in pencil



STATE OF OREGON

INTEROFFICE MEMO

TO: Water Resources Bookkeeper

DATE: 3-2-83

FROM: R.H.
Authorizing Examiner

sent 4-28-83
Sub

SUBJECT: Request for Refund Check

Please refund \$ 2⁰⁰ to Avien Water Co. Inc.

file no. G-10348, receipt no. 24315. These funds are refunded
due to:

- Application rejected
- Application withdrawn
- Excess fees collected for application
- File closed
- Other: _____
- _____

AVION WATER COMPANY, INC.

60813 PARRELL ROAD
BEND, OREGON 97702

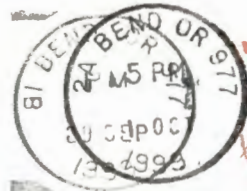

Water Rights Permit Extensions
Water Resources
158 12th ST NE
Salem, OR 97310

97310+0700



SYLVAN KNOLLS

LOCATED IN T.16S, R.12E, SEC.36, W.M., DES.CO.

AVION WATER CO. INC.
AVION ENG. DEPT.

10-7-82

RECEIVED

JAN 18 1983
WATER RESOURCES DEPT.
SALEM, OREGON

T.16.S R.12E SEC.36: NW1/4NW1/4 14 DOMESTIC USERS AT 2.5 G.P.M.
T.16.S. R.12E SEC.36: SW1/4NW1/4 4 DOMESTIC USERS AT 2.5 G.P.M.
T.16.S. R.12E SEC.36: SE1/4NE1/4 1 DOMESTIC USER AT 2.5 G.P.M.

NOTE: DOMESTIC USE TO INCLUDE IRRIGATION OF LAWNS
AND NON-COMMERCIAL GARDENS NOT TO EXCEED
1/2 ACRE PER FAMILY.

CIRCLED NUMBERS INDICATE NUMBER OF POTENTIAL
USERS IN EACH QUARTER-QUARTER. UNDERLINED
NUMBERS INDICATE PRESENT USERS



SCALE: 1"=200'

Application No. 9-10348
Permit No. G 9971



LEGEND

- 4" DOM ————
- 2" " ······
- WELL-RES ■
- HYDRANT ▲
- VALVE ⌘
- SERVICE —
- ACCOUNT NO. #

BOONES BOROUGH I
TO SYLVAN KNOLLS

NE 1/4 NW 1/4 12 DOMESTIC USERS AT 2.5 GPM EACH
 SE 1/4 NW 1/4 12 DOMESTIC USERS AT 2.5 GPM EACH
 NW 1/4 NE 1/4 12 DOMESTIC USERS AT 2.5 GPM EACH
 NE 1/4 NE 1/4 14 DOMESTIC USERS AT 2.5 GPM EACH
 SW 1/4 NE 1/4 17 DOMESTIC USERS AT 2.5 GPM EACH
 SE 1/4 NE 1/4 12 DOMESTIC USERS AT 2.5 GPM EACH
 NE 1/4 SE 1/4 6 DOMESTIC USERS AT 2.5 GPM EACH
 NE 1/4 SE 1/4 4 DOMESTIC USERS AT 2.5 GPM EACH
 NE 1/4 SW 1/4 2 DOMESTIC USERS AT 2.5 GPM EACH

NOTE: DOMESTIC TO INCLUDE IRRIGATION OF LAWNS AND
 NON-COMMERCIAL GARDENS NOT TO EXCEED 1/2
 ACRE PER FAMILY.

: CIRCLED NUMBERS INDICATE TOTAL POTENTIAL USERS
 IN EACH QUARTER-QUARTER. UNDERLINED
 NUMBERS INDICATE PRESENT USERS.

LEGEND

6" DOM ———
 4" " - - - - -
 3" "
 WELL-RES. VALVE [Symbol]
 BLOWOFF [Symbol]
 SERVICE [Symbol]
 ACCOUNT NO. #

SYLVAN
 KNOLLS

SCALE: 1" = 200'

Application No. 6-19348
 Permit No. 6-9971



RECEIVED
 JAN 18 1983
 WATER RESOURCES DEPT.
 SALEM, OREGON

AVION WATER CO. INC.
 4-8-80

BUENA VENTURA

IN THE SW 1/4, SW 1/4, SEC. 25, T.16S., R.12E., W.M.
 AND THE E. 1/4, SE. 1/4, SEC. 26, T.16S., R.12E., W.M.
 DESCHUTES COUNTY, OREGON.

FROM PLAT NO. 366

LEGEND

- 4" DOMESTIC
- 3" DOMESTIC
- SERVICE LINE
- SERVICE
- VALVE
- WELL
- ACCOUNT NO.

SCALE: 1" = 200'

Application No. G-10348
 Permit No. G 9971

T.16S. R.12E. SEC. 25 SW 1/4 SW 1/4 16 DOMESTIC USERS AT 2.5 G.P.M. EACH
 T.16S. R.12E. SEC. 26 SE 1/4 SE 1/4 16 DOMESTIC USERS AT 2.5 G.P.M. EACH
 T.16S. R.12E. SEC. 26 NE 1/4 SE 1/4 9 DOMESTIC USERS AT 2.5 G.P.M. EACH

NOTE: DOMESTIC TO INCLUDE IRRIGATION OF LAWNS AND
 NON-COMMERCIAL GARDENS NOT TO EXCEED 1/2
 ACRE PER FAMILY.
 : THE CIRCLED NUMBERS INDICATE THE POTENTIAL
 NUMBER OF DOMESTIC USERS IN EACH QUARTER -
 QUARTER. UNDERLINED NUMBERS INDICATE PRESENT
 USERS

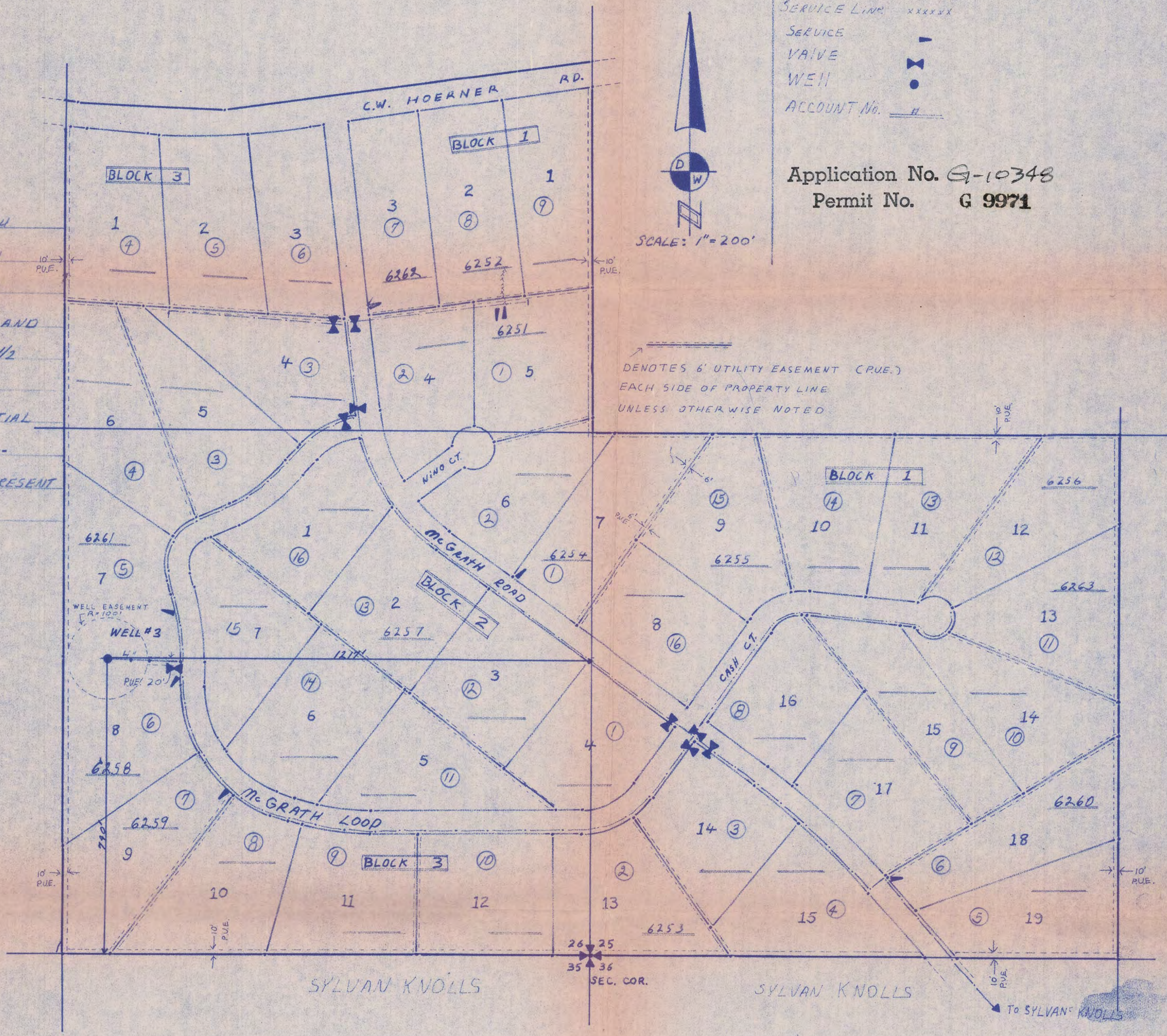

DENOTES 6' UTILITY EASEMENT (PUE)
 EACH SIDE OF PROPERTY LINE
 UNLESS OTHERWISE NOTED

SYLVAN KNOLLS

SYLVAN KNOLLS

TO SYLVAN KNOLLS

SYLVAN KNOLLS

LOCATED IN T.16S., R.12E., SEC.36, W.M., DES.CO.

AVION WATER CO. INC.

AVION ENG. DEPT.

10-7-82

RECEIVED

JAN 18 1983
WATER RESOURCES DEPT.
SALEM, OREGON

T.16.S. R.12.E SEC.36: NW1/4 NW1/4 14 DOMESTIC USERS AT 2.5 G.P.M.
T.16.S. R.12.E SEC.36: SW1/4 NW1/4 4 DOMESTIC USERS AT 2.5 G.P.M.
T.16.S. R.12.E SEC.35: SE1/4 NE1/4 1 DOMESTIC USER AT 2.5 G.P.M.

NOTE: DOMESTIC USE TO INCLUDE IRRIGATION OF LAWNS
AND NON-COMMERCIAL GARDENS NOT TO EXCEED
1/2 ACRE PER FAMILY.

CIRCLED NUMBERS INDICATE NUMBER OF POTENTIAL
USERS IN EACH QUARTER-QUARTER. UNDERLINED
NUMBERS INDICATE PRESENT USERS

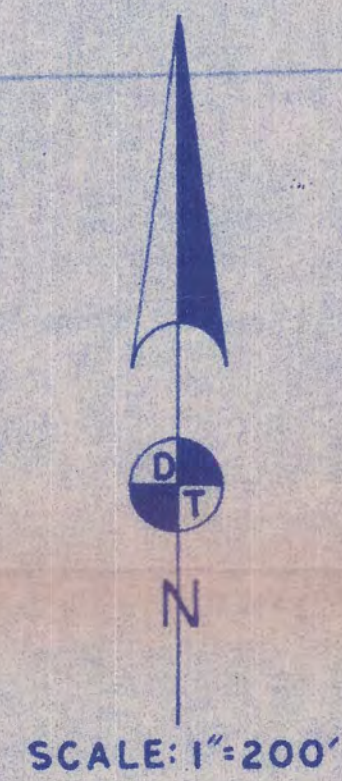

Application No. G1-10348
Permit No. G 9971



LEGEND

4" DOM	---
2" "
WELL-RES	•■
HYDRANT	▲
VALVE	⋈
SERVICE	—
ACCOUNT NO.	#

RECEIVED
JAN 18 1983
WATER RESOURCES DEPT.
SALEM, OREGON

BUENA VENTURA

IN THE SW 1/4, SW 1/4, SEC. 25, T.16 S., R.12 E., W.M.
AND THE E 1/2, SE 1/4, SEC. 26, T.16 S., R.12 E., W.M.
DESCHUTES COUNTY, OREGON.

FROM PLAT NO. 366

LEGEND

- 4" DOMESTIC
- 3" DOMESTIC
- SERVICE LINE
- SEWER
- VAIVE
- WELL
- ACCOUNT No. #

Application No. G-10348
Permit No. G 9971

T.16 S. R.12 E. SEC. 25 SW 1/4 SW 1/4 16 DOMESTIC USERS AT 2.5 G.P.M. EACH
T.16 S. R.12 E. SEC. 26 SE 1/4 SE 1/4 16 DOMESTIC USERS AT 2.5 G.P.M. EACH
T.16 S. R.12 E. SEC. 26 NE 1/4 SE 1/4 9 DOMESTIC USERS AT 2.5 G.P.M. EACH

NOTE: DOMESTIC TO INCLUDE IRRIGATION OF LAWNS AND
NON-COMMERCIAL GARDENS NOT TO EXCEED 1/2
ACRE PER FAMILY.

THE CIRCLED NUMBERS INDICATE THE POTENTIAL
NUMBER OF DOMESTIC USERS IN EACH QUARTER -
QUARTER. UNDERLINED NUMBERS INDICATE PRESENT
USERS.

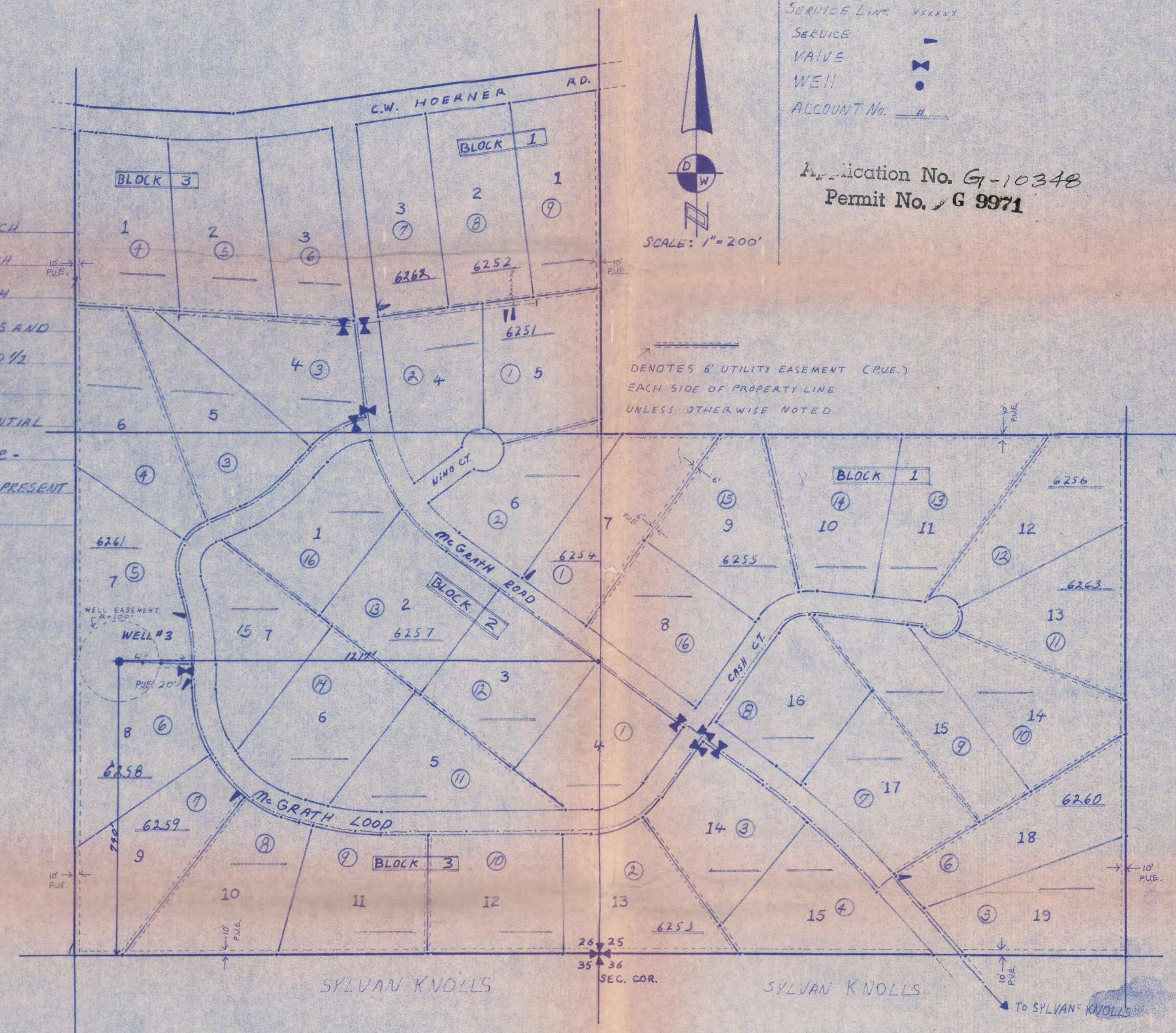

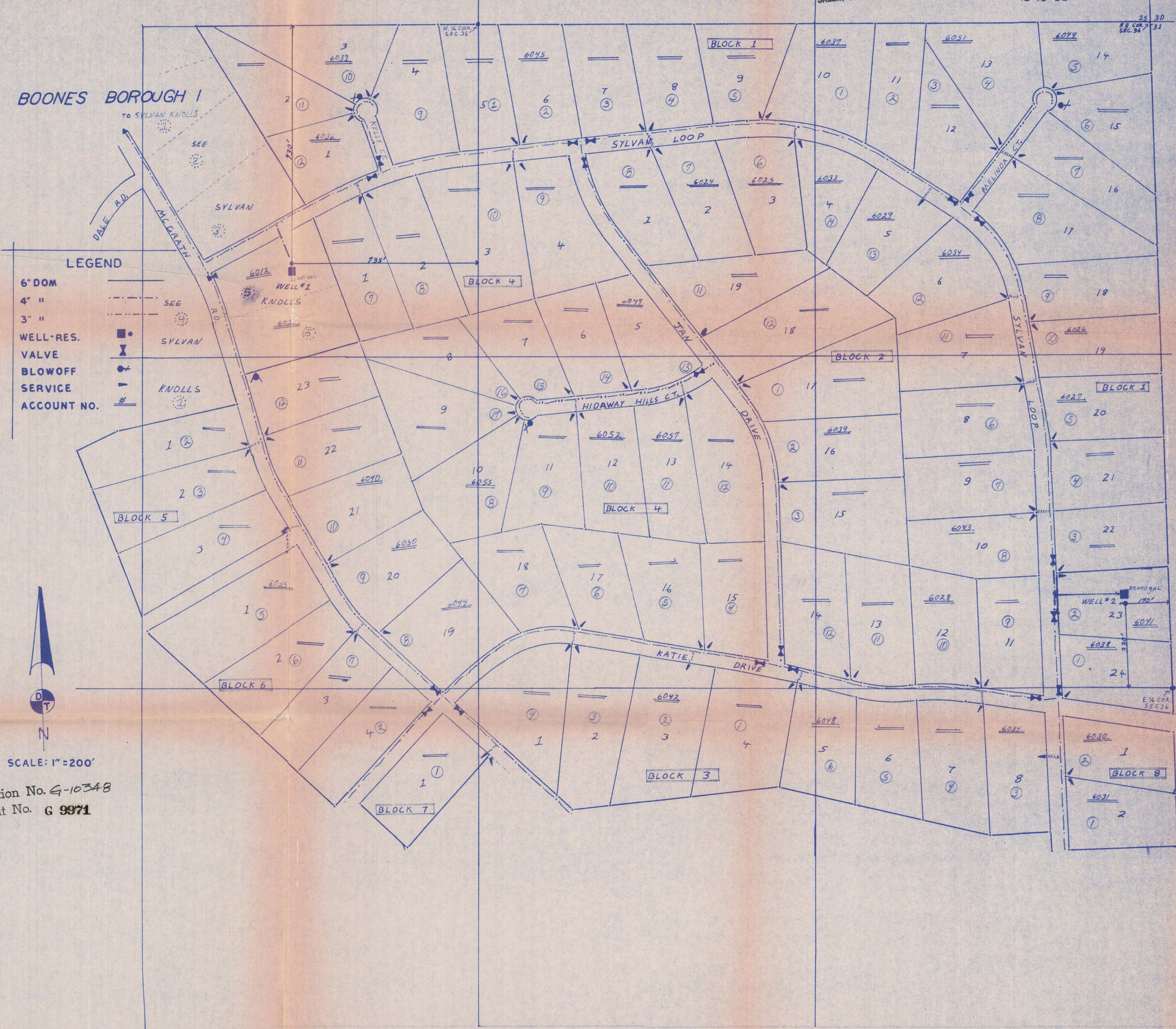

NE 1/4 NW 1/4 12 DOMESTIC USERS AT 2.5 GPM EACH
SE 1/4 NW 1/4 12 DOMESTIC USERS AT 2.5 GPM EACH
NW 1/4 NE 1/4 12 DOMESTIC USERS AT 2.5 GPM EACH
NE 1/4 NE 1/4 14 DOMESTIC USERS AT 2.5 GPM EACH
SW 1/4 NE 1/4 17 DOMESTIC USERS AT 2.5 GPM EACH
SE 1/4 NE 1/4 12 DOMESTIC USERS AT 2.5 GPM EACH
NE 1/4 SE 1/4 6 DOMESTIC USERS AT 2.5 GPM EACH
NE 1/4 SE 1/4 4 DOMESTIC USERS AT 2.5 GPM EACH
NE 1/4 SW 1/4 2 DOMESTIC USERS AT 2.5 GPM EACH
NOTE: DOMESTIC TO INCLUDE IRRIGATION OF LAWNS AND
NON-COMMERCIAL GARDENS NOT TO EXCEED 1/2
ACRE PER FAMILY.
: CIRCLED NUMBERS INDICATE TOTAL POTENTIAL USERS
IN EACH QUARTER-QUARTER. UNDERLINED
NUMBERS INDICATE PRESENT USERS.

LEGEND
6" DOM
4" "
3" "
WELL-RES.
VALVE
BLOWOFF
SERVICE
ACCOUNT NO.

Application No. G-10348
Permit No. G 9971