

NOTICE OF BEGINNING OF CONSTRUCTION

I, O.E. Wyer, the holder of Permit No. 17561 to appropriate the public waters of the state of Oregon, began the actual construction of the works described therein on the 2nd day of May, 1947.

Remarks: 950' PIPE installed, term dam and water in use. 800' - 1 1/2" pipe

up to the date of this statement, and any additional information which may tend to show the beginning of work in good faith. 150' - 1" with 3/4" outlets

IN WITNESS WHEREOF, I have hereunto set my hand this 2nd day of Sept, 1947

(Signature of Applicant)

(Address)

Fill out, detach, and mail to the State Engineer, Salem, Oregon, when construction work is begun.

NOTICE OF COMPLETION OF CONSTRUCTION

I, O.E. WYER, the holder of Permit No. 17561 to appropriate the public waters of the state of Oregon, completed the construction of the works described therein on the 30 day of Oct, 1948.

Remarks: If the works have less capacity than described in the permit, or you have definitely abandoned part of the proposed development, you should so state in order that our records may not be unnecessarily encumbered.

IN WITNESS WHEREOF, I have hereunto set my hand this 30 day of Oct, 1948

(Signature of Applicant)

(Address)

Fill out, detach, and mail to the State Engineer, Salem, Oregon, when construction work is completed.

NOTICE OF COMPLETE APPLICATION OF WATER TO A BENEFICIAL USE

IMPORTANT—This form is a notice to the State Engineer that permittee is ready to make final proof to the extent to which the water has actually been applied to the intended use under the terms of the permit. Permittee is cautioned that Certificate of Water Right will be issued based on the extent of the quantity and use as determined by the final proof inspection and survey which will be made in response to the filing of this Form C.

NOTE: In the case of an irrigation permit, this Form C should not be mailed to the State Engineer until all of the land described in the permit, which it is intended to irrigate under this permit at any time, has actually been irrigated. Fill out, detach, and mail to the State Engineer, Salem, Oregon, when all of the water has been applied.

I, Thomas P. Duzan, the holder of Permit No. 17561 to appropriate the public waters of the state of Oregon, completely applied the waters to a beneficial use in accordance with the terms of said permit, on the First day of May, 1949.

Remarks:

IN WITNESS WHEREOF, I have hereunto set my hand this 7 day of Oct, 1950

(Signature of Applicant)

(Address)

SECTION

TOWNSHIP 33 S., RANGE 5 W., W. M.

North

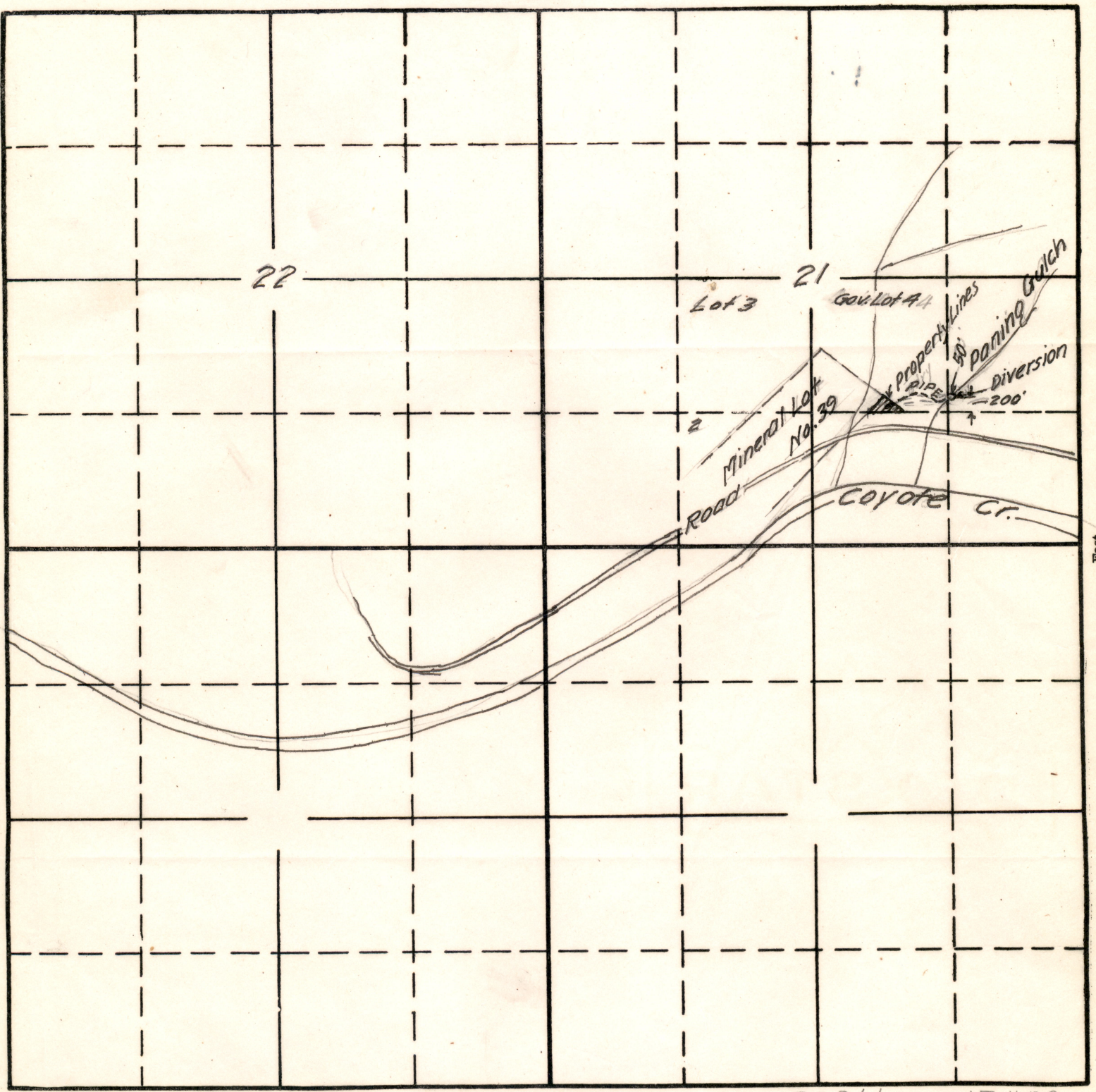

South

22266 15-48B

RECEIVED
FEB 19 1947
STATE ENGINEER
SALEM, OREGON

O. E. Wyer
Feb. 1947

APPLICATION No. 22266
PERMIT No. 1756



Oregon

John A. Kitzhaber, M.D., Governor

Water Resources Department

Commerce Building
158 12th Street NE
Salem, OR 97310-0210
(503) 378-3739
FAX (503) 378-8130

January 21, 1999

Chris & Karen Stair
5509 Coyote Creek Rd.
Wolfcreek, OR. 97497

With regard to the Water Right Ownership Update and the associated water rights:

<u>Application #'s</u>	<u>Permit #'s</u>	<u>Certificate #'s</u>
S - 22266	S - 17561	19855

The Water Resources Department has reviewed and accepted the Water Right Ownership letter/form you submitted. A copy of this letter will be forwarded to the Water Rights section of our department so that the appropriate database updates can be made.

We appreciate your cooperation with this program. If you have any questions, please contact me at (503) 378-8455 ext.289. The Department's toll free number is 1-800-624-3199.

Sincerely,

R. Craig Kohanek
Technical Services Division

c: Water Rights Section

DESCRIPTION OF WORKS

9. (a) If a dam has been constructed, give description: Height, 1 ft.; length on top, 5 ft.; length on bottom, 5 ft.; material used and character of construction,

Rock dam

(b) Give description of headgate: Width, ft.; depth, ft.; material used and character of construction, Valve in 1 1/2" pipe

(c) Size of canal: Width on top (at waterline), none ft.; width on bottom, ft.; depth of water, ft.; grade, ft. fall per 1,000 ft. Actual capacity, sec.-ft.

Give general description:

(d) Pipe line: Description of intake, 1 1/2 inch pipe inserted into pool

Length of pipe, 900 ft.; size at intake, 1 1/2 in.; size at 700 ft. from intake, 1 in.; size at place of use, 1/2 in. Difference in elevation between intake and place of use, 100 ft.

Is grade uniform? no Actual capacity of pipe line, 0.2 sec.-ft.

Give general description: Gal. Iron pipe

(Material: Steel, wrought, cast iron, wood stave, etc.)

(e) Pumping plant: Give size and type of pump,

Suction lift, ft.; discharge lift, ft. Type of motor used

Horsepower rating, H. P. Actual capacity of pump, sec.-ft.

10. During what months is water beneficially used? Domestic full year. Irrigation Apr. 1 to Oct. 1

11. State character of soil Gravelly loam

Kind of crops raised Garden

12. Does the accompanying map, filed with your application, show correctly the point of diversion, area of land irrigated, or place of use? yes

13. If not, wherein is such map in error?

14. Domestic use: Give number of families actually using water at this itme one family

15. If for power, mining, municipal, manufacturing, storage or any other purpose than irrigation, give extent and method of such use

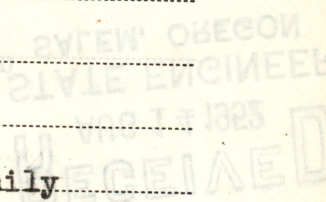

18822

AFFIDAVIT OF APPROPRIATOR

STATE OF OREGON,

County of Josephine } ss.

I, Thomas P. Duzan, being first duly sworn, depose and say that I have read the above and foregoing proof of appropriation of water; that I know the contents thereof, and that the facts therein stated are true.

IN WITNESS WHEREOF, I have hereunto set my hand this 13th day of August, 1952

Thomas P. Duzan

Subscribed and sworn to before me this 13th day of August, 1952

Maymie Green

Notary Public for Oregon

[Notarial Seal]

My commission expires Feb. 27, 1953

AFFIDAVIT OF WITNESSES

STATE OF OREGON,

County of _____ } ss.

We, _____, and _____

of _____, being first duly sworn, depose and say that

we are well acquainted with the facts and conditions set forth in the foregoing statement relative to proof of appropriation of water under Permit No. _____; that we and each of us have been over and upon each tract described in said proof, and from such personal inspection have knowledge that all necessary ditches, dams and other diversion and distributing works have been constructed, and water used as stated therein; that we have carefully read such proof of appropriation, and that each and every statement contained therein is true to the best of our knowledge and belief.

Subscribed and sworn to before me this _____ day of _____, 19____

Notary Public for Oregon

[Notarial Seal]

My commission expires _____

BEFORE OF PERSON WORKING INSPECTION

REPORT OF PERSON MAKING INSPECTION

(For use by Representative of State Engineer)

I, Tom R. Pearce, do hereby certify that I have made an inspection of the works described herein and in Permit No. 17561, on the 12th day of August, 1952, and found the foregoing statements and descriptions of works to be accurate. In my opinion the appropriation has been completed to the extent of 0.01 (Quantity of water in second-feet or acre-feet) and I recommend the issuance of water right certificate for this amount.

NOTICE TO INSPECTORS

If conditions do not justify the above report by you, please return the proof without your signature, with a full report by letter.

Tom R. Pearce (Name)

Watermaster District No. 16 (Title)

Length of pipe, 200 ft. at place of use, 1/2 in. Difference in elevation between intake and place of use, 100 ft. Is grade uniform? Yes. Actual capacity of pipe, 6.4 sec. ft.

Give general description: Gal. iron pipe

VERIDVAM OF MLLNESS2



Discharge lift, 100 ft. H. P. Actual capacity of pump, 6.4 sec. ft. power rating, 1/2 H.P.

10. During what months is water beneficially used? 1952. 11. State character of soil: Gravelly loam

Kind of crops raised: Garden

12. Date the accompanying map, filed with your application, was corrected: 10/25/52

I, Thomas R. Pearce

14. Domestic use: Give number of families actually using water at this time: 25

15. If for power, mining, municipal, manufacturing, storage or any other purpose than irrigation, give extent and method of such use

TOWNSHIP 37 S., RANGE 5 W., W. M.

North

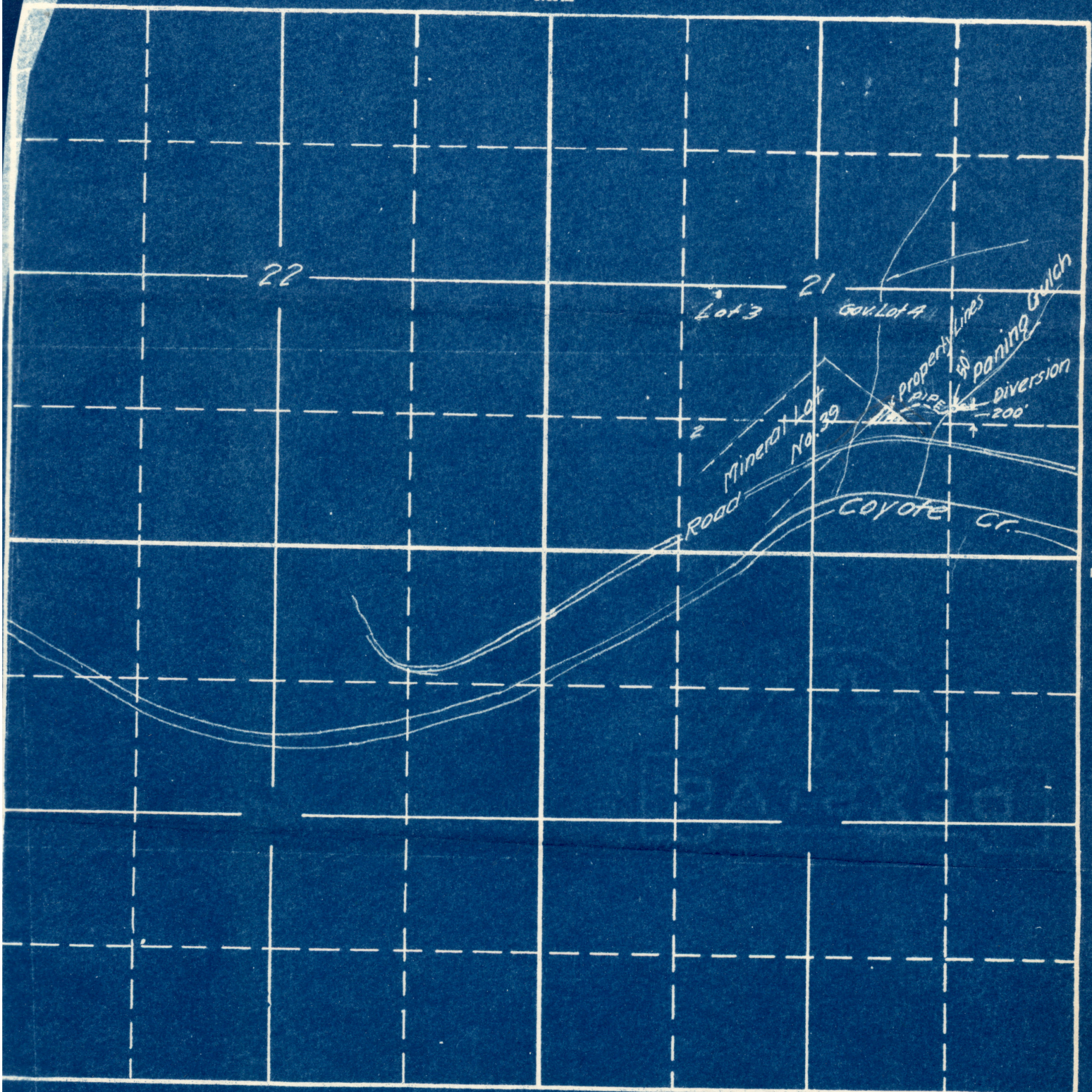

East

South

22266

15-482

O. E. WYER
Feb. 1947

APPLICATION No. 22266

PERMIT No. 17561

WATER RESOURCES DEPARTMENT

ADDRESS ALL COMMUNICATIONS TO
TOM R. PEARCE, ENGINEER
COURT HOUSE
GRANTS PASS, OREGON

STATE OF OREGON
OFFICE OF
WATER DISTRICT NO. 16
GRANTS PASS, OREGON

WATERMASTER DISTRICT NO. 16
OREGON REGISTERED ENGINEER NO. 838
CALIFORNIA LICENSED SURVEYOR NO. 2301

August 13, 1952

RECEIVED
AUG 14 1952
STATE ENGINEER
SALEM, OREGON

Mr. Chas. E. Stricklin
State Engineer
Salem, Oregon

Dear Mr. Stricklin:

Enclosed are forms for Proof of Appropriation of water in the names of Thomas P. Duzan, Permit No. 17561 and A. B. Schoonover, Permit No. 19896.

Also enclosed is \$2.00 in currency for certificate recording fees, being one dollar for each appropriator.

Yours very truly,

Tom R. Pearce
Watermaster Dist. No. 16

GAO:

August 14, 1952

Mr. Thomas P. Duzan
Wolf Creek
Oregon

Dear Mr. Duzan:

Receipt is acknowledged of Proof of Appropriation of Water under your Permit No. 17561, which has been properly executed by you under the Affidavit of Appropriator and bears the inspection report of Mr. Tom R. Pearce, Watermaster Dist. No. 16, Grants Pass, Oregon.

Receipt is also acknowledged of \$1 in currency as the certificate recording fee under this permit, for which our receipt No. 381 is enclosed.

Your permit is being placed in line for the issuance of a certificate confirming the rights thereunder when the next group of certificates is issued, and after being recorded in the County Records of Josephine County, it will be forwarded to you.

Very truly yours,

CHAS. E. STRICKLIN
State Engineer

By
Geo. V. Naderman, Assistant

GVN:mb

Enc - Receipt

21603
21307
22206
22266

January 8, 1951

Mr. Tom R. Pearce
Watermaster, District No. 16
Grants Pass, Oregon

Dear Mr. Pearce:

I am enclosing blanks for making final
proof under Permits No.:

16972
17159
17487
17561

You are requested to make your usual
inspections at your convenience and submit the
proofs to this office with the \$1.00 certificate
recording fees.

Very truly yours,

CHAS. E. STRICKLIN
State Engineer

By
Ed K. Humphrey, Assistant

EHK:dlh

Enc: 4

November 13, 1950

Mr. Thomas P. Duzan
Wolf Creek
Oregon

Dear Mr. Duzan:

This will acknowledge receipt of Form C, being notice of the complete application of water under your permit No. 17561.

Pursuant to your report and in line with the general practice of this office, a survey will be made at a later date for the purpose of checking the amount of water used as described in the permit. After this survey, proof may be made by you and certificate issued covering the actual use of water as found by the engineer.

In the meantime, the permit which you hold will be valid evidence of your water right.

Very truly yours,

CHAS. E. STRICKLIN
State Engineer

By

Ed K. Humphrey, Assistant

EKH:dlh

December 2, 1948

Mr. O. E. Wyer
Box 104
Wolf Creek, Oregon

Dear Mr. Wyer:

Assignment of Permit No. 17561 by O. E. and Helen Wyer to Thomas P. Duzan has been recorded in the Miscellaneous Records of the State Engineer and is enclosed herewith, together with our Receipt No. 6038 for the \$1.00 which you submitted to cover recording fees.

Very truly yours,

CHAS. E. STRICKLIN
State Engineer

By
Ed K. Humphrey, Assistant

EKH:dh
Enc. 2

CKLIN, STATE ENGINEER
SECRETARY
MATION COMMISSION
COMMISSION OF OREGON

STATE OF OREGON

OFFICE OF THE

STATE ENGINEER
WATER RESOURCES DEPARTMENT
SALEM

ADDRESS ALL COMMUNICATIONS
CHAS. E. STRICKLIN, STATE ENGINEER
SALEM, OREGON

AND REFER TO
FILE NO. 22266

November 16, 1948

Mr. O. E. Wyer
Wolfcreek, Oregon

Dear Mr. Wyer:

This will acknowledge receipt of a report of completion of construction under Permit No. 17561 and an assignment of this permit by O. E. Wyer to Thomas P. Duzan.

If you will now submit the statutory \$1.00 recording fee, the assignment will be recorded in the Miscellaneous Records of the State Engineer as provided by law.

Yours very truly,

CHAS. E. STRICKLIN
State Engineer

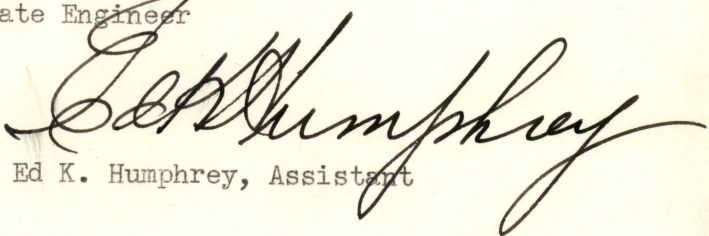
By 
Ed K. Humphrey, Assistant

EKH:mw

Enclosed please find check for \$1.00 for recording fee of Permit No 17561.

O. E. Wyer

November 16, 1948

Mr. O. E. Wyer
Wolfcreek, Oregon

Dear Mr. Wyer:

This will acknowledge receipt of a report of completion of construction under Permit No. 17561 and an assignment of this permit by O. E. Wyer to Thomas P. Duzan.

If you will now submit the statutory \$1.00 recording fee, the assignment will be recorded in the Miscellaneous Records of the State Engineer as provided by law.

Yours very truly,

CHAS. E. STRICKLIN
State Engineer

By

Ed K. Humphrey, Assistant

EKH:mw

September 3, 1947

Mr. O. E. Wyer
Box 104
Wolf Creek, Oregon

Dear Mr. Wyer:

This acknowledges receipt of Form A, being notice of the beginning of construction under Permit No. 17561 in the name of O. E. Wyer.

This report has been filed with other matter pertaining to the water right, and the permit is in good standing until October 1, 1949, when under its terms, construction should be completed.

Very truly yours,

Chas. E. Stricklin

CHAS. E. STRICKLIN
State Engineer

Form 118

Mr. O. E. Wyer
Box 104
Wolf Creek, Oregon

22266

July 3, 1947

Dear Mr. Wyer:

Herewith you will find Application No. 22266, Permit
No. 17561, together with blueprint.

April 11, 1947

Mr. O. E. Wyer
Box 104
Wolf Creek, Oregon

Dear Mr. Wyer:

In reply to your letter of April 8 this will advise you that your Application No. 22266 for a permit to appropriate water from Paring Gulch is in line for approval and issuance of a permit with the next group which will be issued as soon as the very large volume of work in this office permits.

Yours very truly,

CHAS. E. STRICKLIN
State Engineer

EKH:CI

By
Ed K. Humphrey, Assistant

RECEIVED

APR 9 1947

STATE ENGINEER
SALEM OREGON

22266

Wolf Creek, Oregon
April 8, 1947.

State Engineers,
Salem, Oregon.

Dear sirs: - On Febr. 18, 1947 I applied for a domestic water permit on a parcel of land located in Sec 22 Twp 3B, R 5 W, consisting of a commercial acre with a home.

I have not received any word of this application to date.

I would appreciate very much if you could tell me if the papers concerning this have been sent, and I have not received them, or if the permit has not been granted.

Thanking you in advance,

Respectfully yours

O. E. Weyer
Wolf Creek
Oregon

Box 104.

February 27, 1947

Mr. Tom R. Pearce
Watermaster, District No. 16
Grants Pass, Oregon

Dear Mr. Pearce:

This acknowledges receipt of your letter of February 18, with which you submitted an application in the name of O. E. Wyer for a permit to appropriate 0.01 second-foot of water from Paning Gulch, together with your check in the amount of \$10.00, for which our Receipt No. 2539 is enclosed.

The application, which has been checked over, has been filed and given No. 22266. It appears to be in satisfactory form and is being placed in line for approval and issuance of a permit.

Yours very truly,

CHAS. E. STRICKLIN
State Engineer

By
Ed K. Humphrey, Assistant

EKH:vc
Enc.

WATER RESOURCES DEPARTMENT

STATE OF OREGON

OFFICE OF
WATER DISTRICT NO. 16
GRANTS PASS, OREGON

WATER DISTRIBUTION
HYDROGRAPHIC SURVEYS
SNOW SURVEYS

WATERMASTER
DISTRICT NO. 16
REGISTERED ENGINEER NO. 838
CALIFORNIA LICENSED SURVEYOR NO. 2301

February 18th, 1947

Mr. Chas. E. Stricklin,
State Engineer,
Salem, Oregon.

RECEIVED
FEB 19 1947
STATE ENGINEER
SALEM, OREGON

Dear Mr. Stricklin:

Enclosed is an application for a permit
to appropriate water, in the name of O. E. Wyer.

Also enclosed please find my check for
\$10500 for filing fees.

Yours very truly,

Tom R. Pearce

Watermaster District No. 16