

RECEIVED

MAY 22 2023

OWRD SALEM, OREGON

T.6S. R.3W. Section 13, W.M.

CERTIFIED WATER RIGHT EXAMINER
85503
Doann Hamilton
DOANN HAMILTON
MAY 10, 2012
STATE OF OREGON
EXPRES 20424

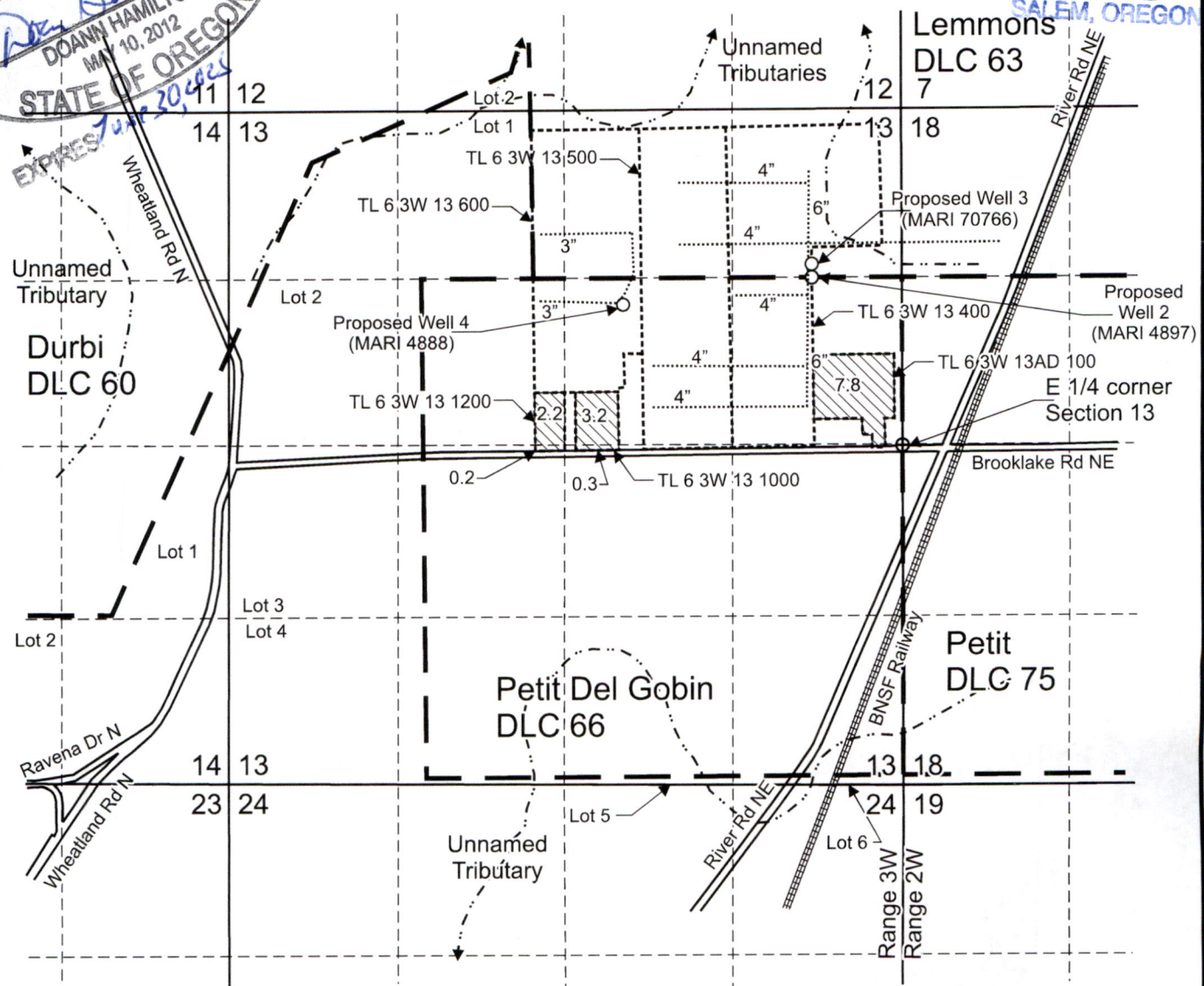

Proposed Well 2 (MARI 4897) is located 1,320 north and 650 feet west from the E 1/4 corner, Section 13.
 Proposed Well 3 (MARI 70766) is located 1,410 north and 650 feet west from the E 1/4 corner, Section 13.
 Proposed Well 4 (MARI 4888) is located 1,110 north and 2,190 feet west from the E 1/4 corner, Section 13.

 Area (13.7Acres) to be irrigated.

----- Tax lot boundary — . — Donation Land Claim boundary Water main line

Scale: 1" = 1,320'



This map was prepared for the purpose of identifying the location of a water right only and is not intended to provide legal dimensions or location of property ownership lines.

Water Right Application Map

Willamette Tree Wholesale
T.6S, R.3W. Section 13, W.M.

Pacific Hydro-Geology Inc.

05/2023

WillametteTreeGWAppMap.cdr