

Application No. 14775

Permit No. 10720

Certificate No. 11379

Stream Index, Page No. 15 - 359c

Name M. L. Crissey

By

Address Brookings, Oregon

Date filed October 11, 1932

Priority

Action suspended until

Returned to applicant

Date of approval Nov. 10, 1932

CONSTRUCTION

Date for beginning 11 - 10 - 33

Date for completion 10 - 1 - 34

Extended to 10/1/35

Date for application of water 10 - 1 - 35

Extended to

PROSECUTION OF WORK

Form "A" filed Nov. 17, 1933

Form "B" filed Oct. 4, 1935

Form "C" filed Oct. 2, 1935

FINAL PROOF

Blank mailed Oct. 7, 1935

Proof received Oct. 22, 1935

Date certificate issued January 30, 1936

FEES PAID

Date	Amount	Receipt No.
10/11/32	6.00	15570
10/11/32	4.00	15576
Total		
11/7/35	\$1 Cert. Fee	19391

FEES REFUNDED

Date	Amount	Check No.

ASSIGNMENTS

Date	To Whom	Address	Volume	Page

REMARKS

0.078 sec. ft. from Eiler Creek for domestic use.
10-8-34 - Card for B.

OK for B

OK

Form A

NOTICE OF BEGINNING OF CONSTRUCTION

I, W. L. Crissey, the holder of Application No. 14775, being
(Reservoir or Enlargement) Permit No. 10720, issued by the State Engineer of the State of Oregon
for the appropriation of .078 second-feet of the waters of Eiler Creek
in accordance with the tenor of such permit and the limitations endorsed thereon by the State Engineer,
began the actual construction of the works described therein on the 3rd day of November, 1933,
being within the time limitation as fixed in said permit for the beginning of construction work.

The appropriator should state the manner of beginning construction work, number of men and teams employed, the amount of work completed up to the date of this statement, and any additional information which may tend to show the beginning of work in good faith.
Constructed concrete dam across stream at point of diversion. Dam one foot high, 5 feet long, 8 inches wide. Outlet pipe installed in dam.

IN WITNESS WHEREOF, I have hereunto set my hand this 10th day of November, 1933.
Brookings - Ore (Present Address) W. L. Crissey (Signature of Applicant)

Fill out, detach, and mail to the State Engineer, Salem, Oregon.

Form B

NOTICE OF COMPLETION OF CONSTRUCTION

I, W. L. Crissey, the holder of Application No. 14775, being
(Reservoir or Enlargement) Permit No. 10720, issued by the State Engineer of the State of Oregon
for the appropriation of .078 second-feet of the waters of Eiler Creek
in accordance with the tenor of such permit and the limitations endorsed thereon by the State Engineer,
have completed the construction of the works described therein the 29 day of Sept, 1935,
being within the time limitation as fixed in said permit or as extended by the State Engineer for the completion of construction work.

Remarks: _____
If the works have a less capacity than as described in the permit, or you have definitely abandoned your plan of irrigating any of the lands described in your permit, you should so state in order that our records may not be unnecessarily encumbered.

IN WITNESS WHEREOF, I have hereunto set my hand this 29 day of Sept, 1935.
Brookings - Oregon (Present Address) W. L. Crissey (Signature of Applicant)

Fill out, detach, and mail to the State Engineer, Salem, Oregon.

Form C

NOTICE OF COMPLETE APPLICATION OF WATER TO A BENEFICIAL USE

I, W. L. Crissey, the holder of Application No. 14775, being
(Reservoir or Enlargement) Permit No. 10720, issued by the State Engineer of the State of Oregon
for the appropriation of .078 second-feet of the waters of Eiler Creek
in accordance with the tenor of such permit and the limitations endorsed thereon by the State Engineer,
completely applied the water to a beneficial use, on the 29th day of Sept, 1935,
being the time limitation as fixed in said permit or as extended by the State Engineer for the complete application of water to a beneficial use.

Remarks: _____
If all of the water granted in the permit had not been fully applied to beneficial use, you should so state, so that delinquent appropriators may have notice.

IN WITNESS WHEREOF, I have hereunto set my hand this 29 day of Sept, 1935.
Brookings - Ore (Present Address) W. L. Crissey (Signature of Applicant)

Fill out, detach, and mail to the State Engineer, Salem, Oregon.

SECTION _____

TOWNSHIP _____, RANGE _____, W. M.

R 14 W

North

R 13 W

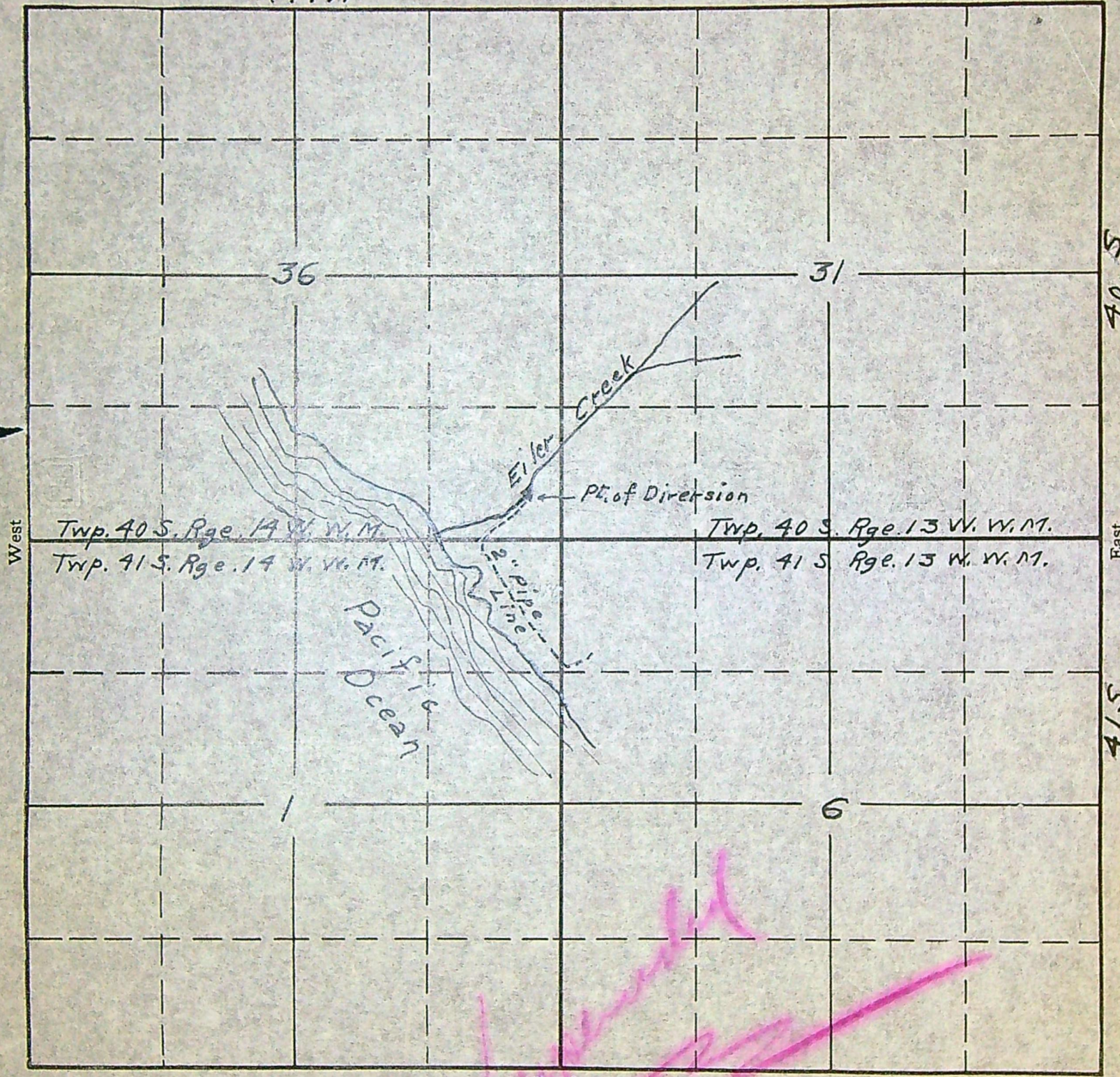

West

East

Twp. 40 S. Rge. 14 W. W. M.
Twp. 41 S. Rge. 14 W. W. M.

Twp. 40 S. Rge. 13 W. W. M.
Twp. 41 S. Rge. 13 W. W. M.

Pacific Ocean

Pipe

South

see blueprint enclosed

APPLICATION No. 14775

PERMIT No. 10720

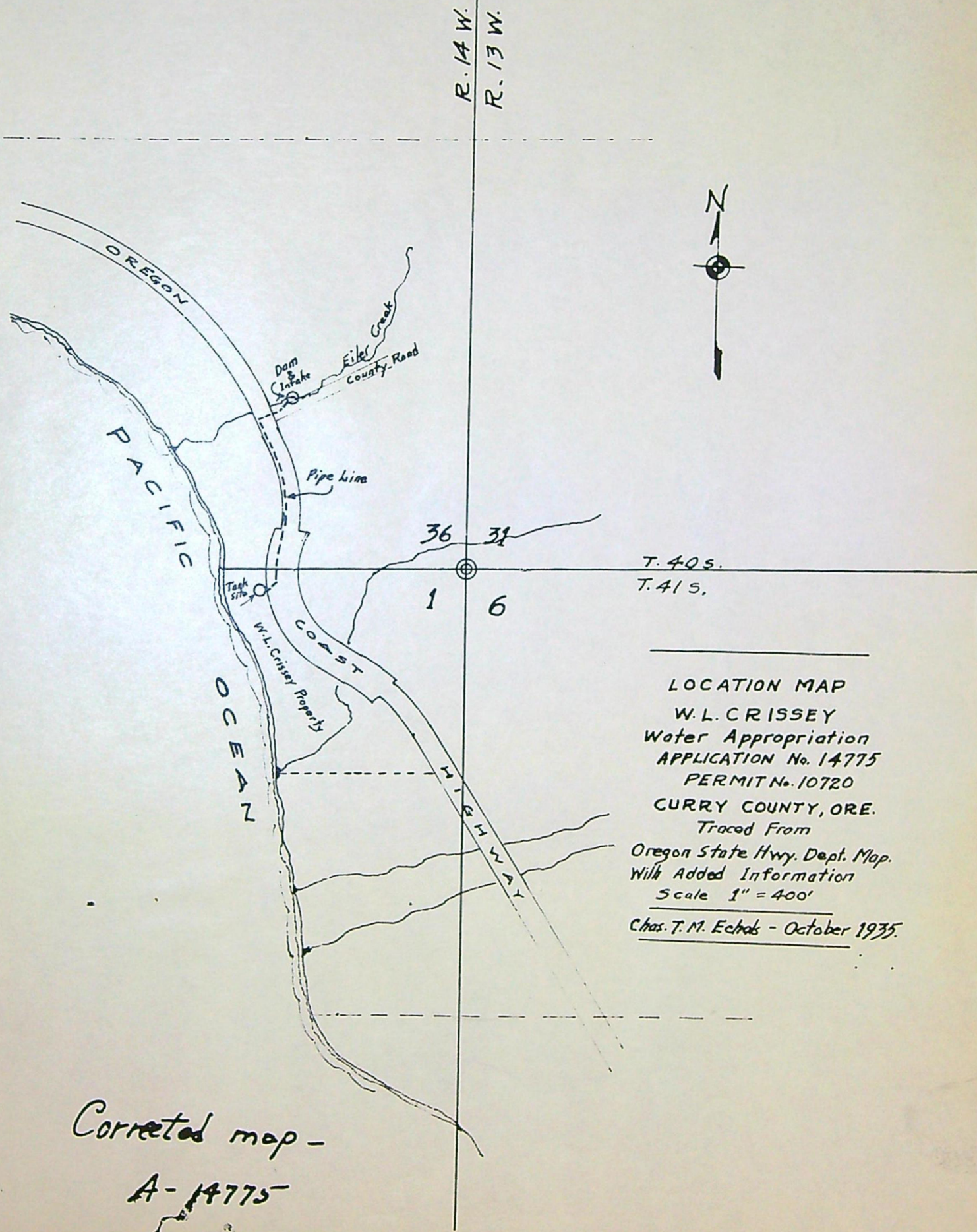

LOCATION MAP
 W. L. CRISSEY
 Water Appropriation
 APPLICATION No. 14775
 PERMIT No. 10720
 CURRY COUNTY, ORE.
 Traced From
 Oregon State Hwy. Dept. Map.
 With Added Information
 Scale 1" = 400'
 Chas. T. M. Echols - October 1935.

Corrected map -
 A-14775

August 10, 1949

Mr. A. E. Anderson
Brockings, Oregon

Dear Mr. Anderson:

Pursuant to your request of August 5 requesting a copy of the new map Mr. Crissey submitted when making final proof, there is enclosed herewith the same. The cost of such map is \$.40.

Very truly yours,

CHAS. E. STRICKLIN
State Engineer

CES:lh

Certificate # 11379

404
Brookings, Oregon,

August 5, 1949.

Mr Chas. E. Stricklin

State Engineer

Salem, Oregon.

RECEIVED

AUG 9 1949

STATE ENGINEER
SALEM, OREGON

Dear Sir:

Would there be any
chance of getting a copy of
the new map Mr Cussey submitted
when making final proof to get
the Certificate of Water Right?

I would be please to pay for same

P.S. please send A E Anderson
the enclosed letter
back to me 904

Brookings, Oregon

STATE OF OREGON

CHAS. E. STRICKLIN, STATE ENGINEER
SECRETARY
STATE RECLAMATION COMMISSION
HYDROELECTRIC COMMISSION OF OREGON

OFFICE OF THE
STATE ENGINEER
WATER RESOURCES DEPARTMENT
SALEM

ADDRESS ALL COMMUNICATIONS
CHAS. E. STRICKLIN, STATE ENGINEER
SALEM, OREGON
AND REFER TO
FILE NO. _____

March 25, 1948

Buffington & Belt
Attorneys at Law
Gold Beach, Oregon

ATTENTION: Mr. Collier H. Buffington
RE: Application No. 14775

Gentlemen:

Replying to your letter dated March 24, 1948, in which you state that your client has purchased the right to use 25% of the water to which Mr. Crissey is entitled under his permit.

Our records show that W. L. Crissey of Brookings, Oregon, on October 11, 1932, filed an application with the State Engineer for the appropriation of water from Eiler Creek for domestic use. This application was approved on November 10, 1932 and on January 30, 1936 a Certificate of Water Right was issued which is on record in the county clerk's office of Coos County in the name of W. L. Crissey. The quantity of water set forth in the certificate is 0.078 cubic foot per second, but as you are aware this is only the maximum limitation. The quantity of water which Mr. Crissey or his successor-in-interest would be entitled to is the quantity which at the time of final proof made by him had been placed in beneficial use. Any new use of water which would increase the flow of that time would constitute an enlargement and it would be necessary to initiate a new right in order to comply with Oregon laws.

As you are aware, under Oregon laws no one owns the water but only the right to use a specific quantity for some beneficial purposes. If your client purchased 25% of the waters which the Crisseys were entitled to use, then Crissey must discontinue using that portion which he sold.

In connection with final proof, Mr. Crissey submitted a new map showing the location of the lands to which a water right is appurtenant.

Yours very truly,

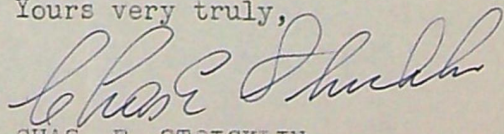
CHAS. E. STRICKLIN
State Engineer

CES:gk

P.S. see section 116-606 O.C.A.

April 12, 1948

Mr. Collier H. Buffington
Attorney at Law
Gold Beach, Oregon

Dear Mr. Buffington:

Upon returning to the office this morning I find your letter dated March 29, 1948, relative to the issuance of a certificate to your client.

Please be advised that under Oregon laws the State Engineer has no authority to issue such a water right certificate.

Yours very truly,

CHAS. E. STRICKLIN
State Engineer

CES:gk

14775

April 2, 1948

Law Offices of
Collier H. Buffington
Gold Beach, Oregon

Dear Mr. Buffington:

Pursuant to your letter of March 27, I am enclosing herewith a blueprint of the new map submitted by Mr. Crissey in connection with the water right represented by his permit No. 10720.

Mr. Stricklin is out of town for a few days, but his attention will be called to the question of issuance of another certificate as discussed in your letter as soon as he returns and he will write you relative to this matter.

Yours Very Truly,

ED K. HUMPHREY, Assistant
State Engineer

EKH:vc
Enc.

LAW OFFICES OF
COLLIER H. BUFFINGTON
GOLD BEACH, OREGON

March 27, 1948

RECEIVED
MAR 29 1948
STATE ENGINEER
SALEM, OREGON

Mr. Charles E. Stricklin
State Engineer
Salem, Oregon

Dear Mr. Stricklin: Re: Application No. 14775

I have your letter of March 25th concerning the above mentioned application and thank you for the information contained therein. Is there any way to your knowledge whereby my client, Mr. A. E. Anderson, could have a certificate of water right issued directly to him for the one-fourth of the water allocated to Mr. Crissey under his water right certificate? There is no controversy between Mr. Anderson and Mr. Crissey but Mr. Anderson would naturally prefer to have a separate certificate if this could be arranged by splitting up Mr. Crissey's existing certificate into two. Mr. Anderson, of course, would be prepared to present you with Mr. Crissey's written assignment to him of one-fourth of the water to which Mr. Crissey is entitled under his certificate.

Referring to the last paragraph of your letter wherein you state that Mr. Crissey submitted a new map showing the location of the lands to which the water right is appurtenant, will you please be kind enough to send me a copy of this map? If you will advise me as to the amount of the charge of the same, I shall remit promptly for it.

Yours very truly,

Collier H. Buffington

CHB:T

*Blue print has been
sent to Mr. B.
EKN*

March 25, 1948

Buffington & Belt
Attorneys at Law
Gold Beach, Oregon

ATTENTION: Mr. Collier H. Buffington
RE: Application No. 14775

Gentlemen:

Replying to your letter dated March 24, 1948, in which you state that your client has purchased the right to use 25% of the water to which Mr. Crissey is entitled under his permit.

Our records show that W. L. Crissey of Brookings, Oregon, on October 11, 1932, filed an application with the State Engineer for the appropriation of water from Eiler Creek for domestic use. This application was approved on November 10, 1932 and on January 30, 1936 a Certificate of Water Right was issued which is on record in the county clerk's office of Coos County in the name of W. L. Crissey. The quantity of water set forth in the certificate is 0.078 cubic foot per second, but as you are aware this is only the maximum limitation. The quantity of water which Mr. Crissey or his successor-in-interest would be entitled to is the quantity which at the time of final proof made by him had been placed in beneficial use. Any new use of water which would increase the flow of that time would constitute an enlargement and it would be necessary to initiate a new right in order to comply with Oregon laws.

As you are aware, under Oregon laws no one owns the water but only the right to use a specific quantity for some beneficial purposes. If your client purchased 25% of the waters which the Crisseys were entitled to use, then Crissey must discontinue using that portion which he sold.

In connection with final proof, Mr. Crissey submitted a new map showing the location of the lands to which a water right is appurtenant.

Yours very truly,

CHAS. E. STRICKLIN
State Engineer

CES:gk

COLLIER H. BUFFINGTON
GEORGE L. BELT

BUFFINGTON AND BELT
ATTORNEYS AT LAW
GOLD BEACH, OREGON

March 24, 1948

RECEIVED
MAR 25 1948
STATE ENGINEER
SALEM, OREGON

Mr. Charles E. Stricklin
State Engineer
Salem, Oregon

Dear Mr. Stricklin:

Some years ago, your office issued to W. L. Crissey of Brookings, Oregon a water appropriation permit bearing number 10720 relating to the appropriation of the waters of Eiler Creek.

Subsequently, Archie Anderson and Florence Anderson, his wife, purchased from Mr. and Mrs. Crissey a portion of their property upon which it was intended that this water was to be used. The deed from Mr. and Mrs. Crissey to the Andersons is dated May 16, 1944.

Subsequently, under date of July 31, 1946, Mr. and Mrs. Crissey granted to Mr. and Mrs. Anderson the right to use 25% of the waters to which the Crisseys were entitled under their Permit No. 10720.

Mr. and Mrs. Anderson have asked me to check into this matter for the purpose of determining just where they stand with reference to this water right. They are most anxious to make sure that they have the absolute right to the use of 25% of the water to which Mr. Crissey is entitled under his permit.

I do not have available to me a copy of Mr. Crissey's permit. I do not know how much water is granted by this permit. Neither am I certain as to the status of this permit. It would seem to me that final proof should have been made under the permit and a certificate issued before this time.

I shall appreciate your advising me of the status of the permit and I should like to have a copy of the same.

Mr. Charles E. Stricklin

-2-

March 24, 1948

I should also like to have your suggestions concerning the best procedure for making sure that the interests of Mr. and Mrs. Anderson are safeguarded. Would it be possible by filing in your office the agreement referred to above whereby Mr. and Mrs. Crissey have granted one-fourth of the water to the Andersons to obtain for the Andersons a certificate directly to them or if not, some official recognition in your records of their rights to the water?

Yours very truly,

BUFFINGTON & BELT

By

Colin H. Buffington

CHB:T

DESCRIPTION OF WORKS

9. (a) If a dam has been constructed, give description: Height, 1 ft.; length on top, 3 ft.; length on bottom 1.5 ft.; material used and character of construction, Concrete

(b) Give description of headgate: Width, _____ ft.; depth, _____ ft.; material used and character of construction, Direct into Pipe

(c) Size of canal: Width on top (at waterline) _____ ft.; width on bottom, _____ ft.; depth of water, _____ ft.; grade, _____ ft. fall per 1,000 ft. Actual capacity, _____ sec.-ft. Give general description: _____

(d) Pipe line: Description of intake, 4" Iron Pipe set into Dam. Top of Pipe 4" below Top of Dam. Reduced to 3" to start Pipe line

Length of pipe, 655 ft.; size at intake, 3" in.; size at 20 ft. from intake, 2 1/4 in. ^{O.D.} size at place of use, 2 1/4 in. ^{O.D.} Difference in elevation between intake and place of use, 32 ft.

Is grade uniform? Yes ^{Elev at Intake - 126.0} ^{Sta. H40 - 1202} ^{Sta. 5775 - 1040} ^{Tank Site 940} Actual capacity of pipe line (Not Measured) sec.-ft.

Give general description: 20', 3" Galv. Steel Pipe. 635' 2 1/4" O.D. Steel Casing Pipe, Tarr'd Inside & Out
(Material: Steel, wrought, cast iron, wood stave, etc.)

(e) Pumping plant: Give size and type of pump, _____ Suction lift, _____ ft.; discharge lift, _____ ft. Type of motor used _____ Horse power rating, _____ H. P. Actual capacity of pump, _____ sec.-ft.

10. During what months is water beneficially used? All year

11. State character of soil _____ Kind of crops raised _____

12. Does the accompanying map, filed with your application, show correctly the point of diversion, area of land irrigated, or place of use? Place of Use Incorrect until Extension of Pipe line

13. If not, wherein is such map in error? Place of Use is in NE 1/4 NE 1/4 Sec 1, T.41 S., R.14 W., W.M., New Map Accompanies this Proof

14. Domestic use: Give number of families actually using water at this time Domestic Water Supply for Platted Subdivision

15. If for power, mining, municipal, manufacturing, storage or any other purpose than irrigation, give extent and method of such use _____

AFFIDAVIT OF APPROPRIATOR

STATE OF OREGON,

County of Curry } ss.

I, W. L. Crissey, being first duly sworn, depose and say that I have read the above and foregoing proof of appropriation of water; that I know the contents thereof, and that the facts therein stated are true.

IN WITNESS WHEREOF, I have hereunto set my hand this nineteenth day of October, 1935.

W. L. Crissey

Subscribed and sworn to before me this 19th day of October, 1935.

Geo. D. Hood

Notary Public for Oregon

My commission expires October 8-1939

[NOTARIAL SEAL]

AFFIDAVIT OF WITNESSES

STATE OF OREGON,

County of Curry } ss.

We, Edwin Ransom, and Glenn E. Raymond of Brookings Oregon, being first duly sworn, depose and say that

we are well acquainted with the facts and conditions set forth in the foregoing statement relative to proof of appropriation of water under Permit No. 10720; that we and each of us have been over and upon each tract described in said proof, and from such personal inspection have knowledge that all necessary ditches, dams and other diversion and distributing works have been constructed, and water used as stated therein; that we have carefully read such proof of appropriation, and that each and every statement contained therein is true to the best of our knowledge and belief.

Edwin Ransom

Glenn E. Raymond

Subscribed and sworn to before me this 19 day of October, 1935.

Geo. D. Hood

NOTARY PUBLIC FOR OREGON

My commission expires MY COMMISSION EXPIRES OCT. 8. 1939

[NOTARIAL SEAL]

REPORT OF PERSON MAKING INSPECTION

(For use by representative of State Engineer)

I,, do hereby certify that I have made an inspection of the works described herein and in Permit No....., on the day of, 193....., and found the foregoing statements and descriptions of works to be accurate. In my opinion the appropriation has been completed to the extent of and I recommend the issuance of a water right certificate for this amount.

(Quantity of water in second-feet or acre-feet)

NOTE TO INSPECTORS

If conditions do not justify the above report by you, please return the proof without your signature, with a full report by letter.

.....
(Name)
.....
(Title)

PROOF OF APPROPRIATION

Permit No.....

Recording fee paid

Receipt No.....

RECEIVED
OCT 22 1935
STATE ENGINEER
SALEM, OREGON

EMERALD FISH BOND

SECTION

TOWNSHIP _____, RANGE _____, W. M.

R 14 W

North

R 13 W

36

31

40 S

West

Twp. 40 S. Rge. 14 W. W.M.

Twp. 41 S. Rge. 14 W. W.M.

Twp. 40 S. Rge. 13 W. W.M.

Twp. 41 S. Rge. 13 W. W.M.

East

41 S

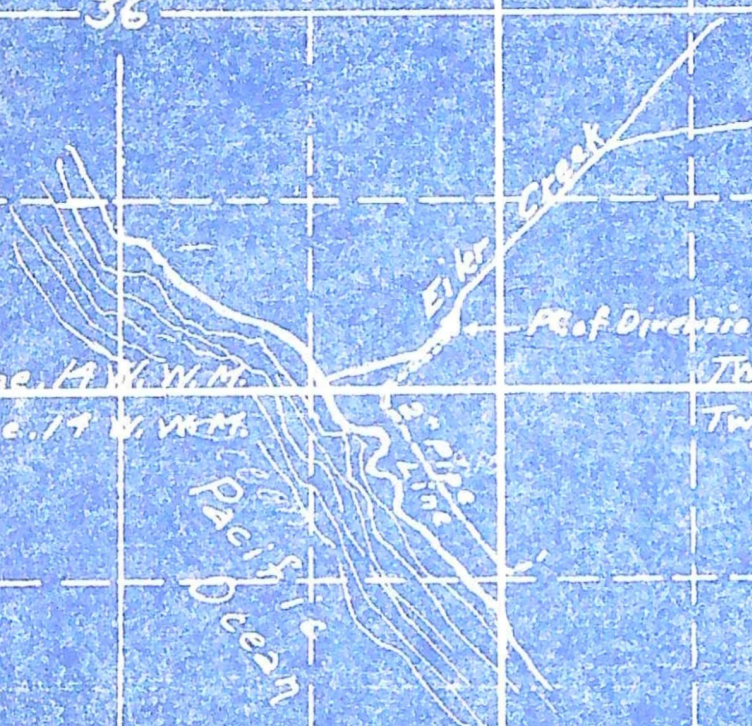

Decision

South

See all [unclear] [unclear]

[Handwritten signature]

APPLICATION No. 14775
 PERMIT No. 10720

April 21, 1943

Mr. R. M. McClary
P.O. Box 7952
Multnomah, Oregon

Dear Mr. McClary:

This will acknowledge receipt of your letter of April 20, in which you inquire concerning the procedure to be followed to safeguard your 5% interest in the water right represented by Permit No. 10720 in the name of W. L. Crissey.

The right covered by Permit No. 10720 has been confirmed by issuance of Certificate No. 11379 granting a right to the use of 0.078 C.F.S. from Eiler Creek for Domestic use on Lot No. 1 (NE $\frac{1}{4}$ NE $\frac{1}{4}$), Section 1, Township 41S, Range 14W W.N.

As provided by Oregon Law, water and water rights in this state are appurtenant to the land and I believe that if you are the legal owner of a part of the subdivision described above, and if you hold an instrument of transfer of a certain per cent of the water right in question, your right to the use, for domestic purposes, of a certain part of the water described in the certificate, on a part of the property described, will be safeguarded if you will have the instrument of transfer recorded in the records of the County in which the site of the involved appropriation is situated.

Very truly yours,

CHAS. E. STRICKLIN
State Engineer

By
Ed. K. Humphrey, Assistant

EKH:MD

April 20 1943

RECEIVED
APR 21 1943
STATE ENGINEER
SALEM, OREGON

State Water Board
Salem.

Gentlemen: I have a transfer of a 5% interest in a water right from W.L. Crissey and wife to myself and wife; said water right issued to Mr. Crissey by the state of Oregon being permit no. 10720.

Please advise me as to procedure to be followed by myself in fully safeguarding our interest in this water right.

Permit covers water one mile north of Brookings, Curry County.

Thanking you, I am

Sincerely

R. M. McClary

POB 7052
Multnomah, OR

October 31, 1935

Mr. W. L. Crissey
Brookings, Oregon

Dear Sir:

This acknowledges receipt of your letter of October 21, with which you submitted the final proof under your Permit No. 10720, together with a new map.

The final proof appears to be in satisfactory form in all respects with the exception that you failed to remit the \$1.00 certificate recording fee. In your letter you state it was being inclosed, but apparently it was overlooked as we failed to receive it.

The tracing which submitted is being returned herewith, together with a blue print. Our charge for preparing this print is 20 cents which you may remit at your convenience.

Very truly yours

CHAS. E. STRICKLIN
State Engineer

By
V. S. Bovelie, Ass't.

EL

RECEIVED
OCT 22 1935

STATE ENGINEER
SALEM, OREGON

File No. 14775

Brookings, Oregon, Oct. 21st, 1935.

Charles E. Stricklin, State Engineer,

Salem, Oregon.

Dear Sir: I enclose executed final proff on my Water Appropriation Application No. 14775, Permit No. 10720.

Also a newly executed map showing the correct location. Will you kindly have a couple of blue prints made of this, returning the original tracing and one blue print for our files here. This service will be much appreciated.

Very truly yours,

?
The \$1.00 recording fee is also enclosed.

W. L. Crissey

RECEIVED
OCT 2 1935

STATE ENGINEER
SALEM, OREGON

Brookings, Oregon, Sept. 30th, 1935.

Charles E. Stricklin,
State Engineer,
Salem, Oregon.

Dear Sir: I enclose notice of complete application of water to a beneficial use, which thru oversight did not accompany my notice of completion of Construction -- Application No. 14775 and Permit No. 10720.

This water has been carried onto a subdivision, from which several lots have been sold. It is expected that construction of residences will begin, now that the water is available, in the near future.

Very truly yours,

H. L. Cuissey

October 18, 1934

Mr. W. L. Crissey
Brookings, Oregon

Dear Sir:

This acknowledges receipt of your letter of October 11, in which you request an extension of time for the completion of construction work under your Permit No. 10720.

Your letter indicates that you have shown reasonable diligence in the prosecution of work and the above time limit is, therefore, being extended for another year or until October 1, 1935.

Your permit is being returned to you herewith as it should be kept in your possession until your right has been confirmed by the issuance of a certificate.

Very truly yours

CHAS. E. STRICKLIN
State Engineer

By V. S. Bovelie, Ass't.

EL

RECEIVED
OCT 13 1934

STATE ENGINEER
SALEM, OREGON

Brookings, Oregon, October 11th, 1934.

Mr. Charles E. Stricklin,
State Engineer, Salem, Oregon.

Dear Sir: I received yesterday card asking if my water system had been completed on Permit No. 10720.

This system is intended to water primarily a subdivision near the beach, where I have sold a couple of pieces of property, the purchasers of which find they cannot build before next year at the earliest, so it has been my intention to ask if I may be granted a year's extension of time in this construction -- or rather, in this completion.

A small concrete dam with outlets ready for attachment to my pipes was constructed some months ago, and plans are complete for the finishing of the work.

There is no other development in the vicinity which could utilize this water, and if consistent, I would greatly appreciate the suggested extension.

Very truly yours,

W. L. Crissey

Extend 1 year

November 10, 1932.

Mr. W. L. Crissey,
Brookings, Oregon.

Dear Sir:

Herewith you will find Application No. 14775, Permit
No. 10720, together with blue print.

This application has been approved and recorded in
this office.

*This application approved before Highway
Commission had notified us of location of
park sites — V.S.B.*

THE W. L. CRISSEY ALPINE GARDENS

GRESHAM, OREGON

STATE ENGINEER

RECEIVED

OCT 19 1932

SALEM, OREGON

GARDENS ON BASE LINE ROAD
NEAR 12-MILE CORNERS

Brookings, Oregon, Oct. 18th, 1932.

Mr. Charles E. Stricklin,
State Engineer of Oregon,
Salem, Oregon.

Dear Sir: Acknowledging your letter of yesterday:

The water I ask is to be used in NW $\frac{1}{4}$ NW $\frac{1}{4}$ of Sec. 6, T 41 S, R. 13 W, W.M.
and on Lot 1, Sec. 1, T 41 S, 14 W.

If you will kindly add this information to my application I shall feel
indebted for the courtesy.

Very truly yours,

W. L. Crissey

October 17, 1932.

Mr. W. L. Crissey,
Brookings, Oregon.

Dear Sir:

This will acknowledge receipt of your application for permit to appropriate 0.078 second-foot of water from Eiler Creek for domestic use, together with your remittance in the sum of \$10.00 as fees. Receipts Nos. 15570 and 15576 are enclosed.

The application has been filed and given No. 14775, and appears to be in satisfactory form with the exception that you failed to describe the location of the place of use under Item 8. It would appear from the description of the termination of the pipe line and the map submitted with the application that the location of the place of use is evidently in the NW $\frac{1}{4}$ NW $\frac{1}{4}$ of Section 6, Township 41 South, Range 13 West, W. M., and if you will authorize me to do so, I will add this to the application, after which it may be placed in line for approval and issuance of a permit.

Very truly yours,

CHAS. E. STRICKLIN,
State Engineer.

By
V. S. Bovellev, Assistant.

VSR:LN
Encls.

\$ 0.20

November 1, 1935 193

Charge W. L. Crissey

Street

City—State Brookings, Oregon

For the following:

Blue print of corrected map filed with App. #14775,

Per. #10720

EL

RECEIVED
NOV 7 1935

STATE ENGINEER
SALEM, OREGON

Your file No. 14775

Brookings, Oregon, Nov. 4th, 1935.

Charles E. Stricklin, State Engineer,
Salem, Oregon.

Dear Sir: In response to your letter of Oct. 31st, please pardon my oversight in not enclosing the fee. Attached is check for \$1.20, covering the \$1.00 fee and the 20 cents for blue print you kindly made.

This I believe completes everything.

Very truly yours,

W. L. Crissey

W. L. Crissey