

Application No. 20900
Permit No. 16367
Certificate No. 17299

Name Andrew Patocnick

By

Address Harbor, Oregon

Date filed June 8, 1945

Priority June 8, 1945

Action suspended until

Returned to applicant

Date of approval September 1, 1945

CONSTRUCTION

Date for beginning September 1, 1946

Date for completion October 1, 1947

Extended to

Date for application of water October 1, 1948

Extended to

PROSECUTION OF WORK

Form "A" filed - Begun -

Form "B" filed

Form "C" filed

FINAL PROOF

Blank mailed 10-20-47

Proof received

Date certificate issued JUN 16 1950

Stream Index, Page No. 15-2B

FEES PAID

Date	Amount	Receipt No.
6/9/45	14.50	31776

Total
 5-23-50 \$1 Cert. Fee 9.550
 8/25/45, \$ 0.10 BP. fee 1.89 by
FEES REFUNDED 1.89 by

Date	Amount	Check No.
8/25/45	4.40	3463

ASSIGNMENTS

Date	To Whom	Address	Volume	Page

REMARKS

0.03 cfs from Unnamed Spring for domestic use.
 OCT 1 1947 CARD FOR B

OK

Form B
NOTICE OF COMPLETION OF CONSTRUCTION

Application No.

I, Andrew Potocnik, the holder of Permit No. 16367
to appropriate the public waters of the state of Oregon, completed the construction of the works described
therein on the before 1 day of oct, 1947.

Remarks:
If the works have less capacity than described in the permit, or you have definitely abandoned part of the proposed development, you
should so state in order that our records may not be unnecessarily encumbered.

IN WITNESS WHEREOF, I have hereunto set my hand this 6 day of oct, 1947.

L. J. Stafford
(Signature of Witness)
Harbor, Ore
(Address)

Andrew Potocnik
(Signature of Applicant)
Harbor ore
(Address)

Fill out, detach, and mail to the State Engineer, Salem, Oregon, when construction work is completed.

OK

Form C
NOTICE OF COMPLETE APPLICATION OF WATER TO A BENEFICIAL USE

Application No.

I, Andrew Potocnik, the holder of Permit No. 16367
to appropriate the public waters of the state of Oregon, completely applied the waters to a beneficial use in
accordance with the terms of said permit, on the before the 1 day of oct, 1947.

Remarks:
If all of the water granted in the permit has not been fully applied to beneficial use, you should so state.

IN WITNESS WHEREOF, I have hereunto set my hand this 6 day of oct, 1947.

L. J. Stafford
(Signature of Witness)
Harbor, Ore
(Address)

Andrew Potocnik
(Signature of Applicant)
Harbor ore
(Address)

NOTE: In the case of an irrigation permit, this Form C should not be mailed to the State Engineer until all of the land described
in the permit, which it is intended to irrigate under this permit at any time, has actually been irrigated.

Fill out, detach, and mail to the State Engineer, Salem, Oregon, when all of the water has been applied.

20900

T.41S.R.13W.W.M.

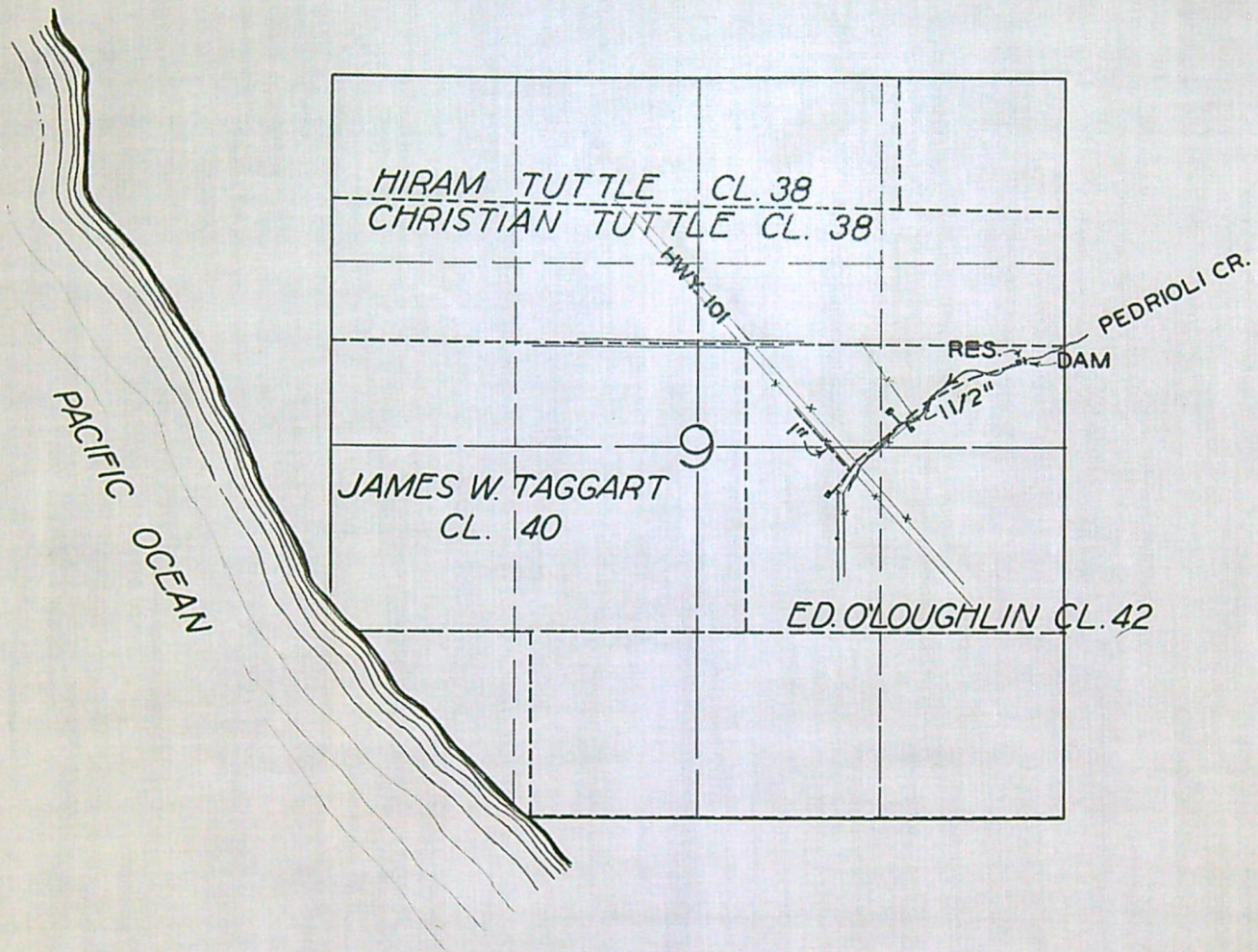

FINAL PROOF SURVEY

UNDER

Application No. 20900. Permit No. 16367...
IN NAME OF

.....ANDREW.....POTOCNICK.....

Surveyed AUG. 4... 1949., by H.L. COFFMAN.

Permit No. 16367

Application No. 20900

County CURRY

PROOF OF APPROPRIATION OF WATER

1. Name Andrew Potocnick 2. Address Harbor, Oregon

3. Source of supply Unnamed Spring

Tributary of O'Loughlin Gulch

4. Amount of water 0.03 c.f.s. 5. Priority date June 8, 1945

6. Use Domestic use for three families

7. Location of point of diversion, SENE as projected on Ed O'Loughlin OLC #42
S¹/₂ S¹/₂ of NE¹/₄ Sec. 9, Twp. 41 S., Range 13 W., W. M.
(Legal Subdivision)

8. The description of land given below corresponds to that found in your permit covering land to be irrigated, or, if for other purposes, the place of use.

Township	Range	Section	Forty-acre Tract	No. Acres Described in Permit	No. Acres Actually Irrigated
<u>41 S.</u>	<u>13 W.</u>	<u>9</u>	<u>SENE</u> <u>S¹/₂ of S¹/₂ of NE¹/₄</u> <u>NW 1/4 of SE 1/4</u> <u>SW 1/4 of NE 1/4</u>	<u>Domestic</u>	<u>2 family Domestic</u> <u>1 family " "</u> <u>future Domestic</u>
<u>See attached sheet for legal description.</u>					
<u>Note: 1 house is on other than permittee's property</u>					

RECEIVED
MAY 23 1950
STATE ENGINEER
SALEM, OREGON

DESCRIPTION OF WORKS

9. (a) If a dam has been constructed, give description: Height, 2° ft.; length on top, 12° ft.; length on bottom, ft.; material used and character of construction,

Concrete, overflow over crest of Dam.

(b) Give description of headgate: Width, ft.; depth, ft.; material used and character of construction, Falls 3° dist. 22° thru $1\frac{1}{2}$ " G.I. pipe to 6" Rein. Conc. Res.

6' high X 8' X 8' Metal Roof water $5\frac{1}{2}$ " deep - 46 GPM. Approx. to Res.

(c) Size of canal: Width on top (at waterline), ft.; width on bottom, ft.; depth of water, ft.; grade, ft. fall per 1,000 ft. Actual capacity, sec.-ft.

Give general description:

(d) Pipe line: ~~Description of intake~~, 86° G.I. $1\frac{1}{2}$ " fall 82° ; thence 450° $1\frac{1}{2}$ " G.I. a fall 20° thru 510° 1" G.I. a fall of 20° to last point of use, a stand pipe for future house.

Length of pipe, 1820 ft.; size at intake, $1\frac{1}{2}$ in.; size at 1310 ft. from intake, $1\frac{1}{2}$ in.; size at place of use, $1"$ in. Difference in elevation between intake and place of use, 122° ft.

Is grade uniform? No Actual capacity of pipe line, sec.-ft.

Give general description: Galv. Iron

(Material: Steel, wrought, cast iron, wood stave, etc.)

(e) Pumping plant: Give size and type of pump,

Suction lift, ft.; discharge lift, ft. Type of motor used

Horsepower rating, H. P. Actual capacity of pump, sec.-ft.

10. During what months is water beneficially used? All year

11. State character of soil

Kind of crops raised 1/2 acre

12. Does the accompanying map, filed with your application, show correctly the point of diversion, area of land irrigated, or place of use?

13. If not, wherein is such map in error?

14. Domestic use: Give number of families actually using water at this time 3 & 1 add. in future

15. If for power, mining, municipal, manufacturing, storage or any other purpose than irrigation, give extent and method of such use

AFFIDAVIT OF APPROPRIATOR

STATE OF OREGON,

County of } ss.

I,, being first duly sworn, depose and say that I have read the above and foregoing proof of appropriation of water; that I know the contents thereof, and that the facts therein stated are true.

IN WITNESS WHEREOF, I have hereunto set my hand this 22 day

of May, 1945

Andrew Potocnick

Subscribed and sworn to before me this day of, 194.....

Notary Public for Oregon

[Notarial Seal]

My commission expires

AFFIDAVIT OF WITNESSES

STATE OF OREGON,

County of } ss.

We,, and of, being first duly sworn, depose and say that we are well acquainted with the facts and conditions set forth in the foregoing statement relative to proof of appropriation of water under Permit No.; that we and each of us have been over and upon each tract described in said proof, and from such personal inspection have knowledge that all necessary ditches, dams and other diversion and distributing works have been constructed, and water used as stated therein; that we have carefully read such proof of appropriation, and that each and every statement contained therein is true to the best of our knowledge and belief.

Subscribed and sworn to before me this day of, 194.....

Notary Public for Oregon

[Notarial Seal]

My commission expires

REPORT OF PERSON MAKING INSPECTION

(For use by Representative of State Engineer)

I, N. S. Coffman, do hereby certify that I have made an inspection of the works described herein and in Permit No. 16367, on the 7 day of August, 1949, and found the foregoing statements and descriptions of works to be accurate. In my opinion the appropriation has been completed to the extent of _____ (Quantity of water in second-feet or acre-feet) and I recommend the issuance of water right certificate for this amount.

NOTICE TO INSPECTORS

If conditions do not justify the above report by you, please return the proof without your signature, with a full report by letter.

N. S. Coffman
(Name)
Field Eng.
(Title)

Pedrioli Brothers' Description:

Tract #1 on the west side of highway 101.

That certain tract of land, consisting of 15.0 acres, more or less, lying in Section 9, Township 41 South, Range 13 West of the Willamette Meridian, in Curry County, Oregon, Described as follows:

Beginning at an iron pipe driven on the southwesterly boundary of the Oregon Coast Highway at a point due North 2027.2 feet from an iron pipe marking the southeast corner of the James W. Taggart Donation Land Claim No. 40.

Thence, following said southwesterly boundary on the Oregon Coast Highway, South 41 deg. 42 min. East 1141.2 feet to an iron pipe.

Thence South 33 deg. 53 min. West 176.9 feet to an iron pipe

Thence due South 342.2 feet to an iron pipe.

Thence due West 660 feet to an iron pipe.

Thence due North 1341.1 feet to the place of beginning.

Also

That certain tract of land, consisting of 10.4 acres, more or less, lying in Section 9, Township 41 South, Range 13 West of the Willamette Meridian, in Curry County, Oregon, described as follows: Beginning at an iron pipe marking the Southeast Corner of the James W. Taggart Donation Land Claim No. 40. Thence due North 686.1 feet to an iron pipe. Thence due East 660 feet to an iron pipe. Thence due South 686.1 feet to an iron pipe. Thence due West 660 feet to the place of beginning.

Together with an easement for right of way purposes over a strip of land 40 feet in width adjoining on the East the following described line: Beginning at the Southeast corner of the above described tract, Thence due North 1028.3 feet. Thence North 33 deg. 53 min. East 176.9 feet to the Westerly boundary of the Oregon Coast Highway.

Pedrioli Brothers' Description:

Tract #2 from North, East of Highway

That certain tract of land, consisting of 12.16 acres, more or less, lying in the Edward O'Loughlin Donation Land Claim No. 42, in Section 9, Township 41 South, Range 13 West of the Willamette Meridian, in Curry County, Oregon, described as follows:

Beginning at an iron pipe driven on the Easterly boundary of the Oregon Coast Highway at a point 919.1 feet South and 944.0 feet West of an iron bar marking the Southeast corner of the Hiram Tuttle Donation Land Claim No. 38.

Thence, following said Easterly highway boundary, South $41^{\circ} 38'$ East 1176.5 feet to an iron pipe.

Thence North $50^{\circ} 20'$ East 522.4 feet to an iron pipe.

Thence North $32^{\circ} 16'$ West 556.9 feet to an iron pipe.

Thence North $53^{\circ} 24'$ West 108.0 feet to an iron pipe.

Thence North $89^{\circ} 14'$ West 799.5 feet to the place of beginning.

Tract #3 from North, East of Highway

That certain tract of land consisting of 3.1 acres, more or less, lying in the Edward O'Loughlin Donation Land Claim No. 42, in Section 9, Township 41 South, Range 13 West of the Willamette Meridian, in Curry County, Oregon, described as follows:

Beginning at an iron pipe driven on the Easterly boundary of the Oregon Coast Highway at a point 1798.4 feet South and 162.5 feet West of an iron bar marking the Southeast corner of the Hiram Tuttle Donation Land Claim No. 38.

Thence, following said Easterly highway boundary, South $41^{\circ} 34'$ East 280.0 feet to an iron pipe. Thence North $50^{\circ} 20'$ East 446.9 feet to an iron pipe. Thence North $26^{\circ} 21'$ West 287.5 feet to an iron pipe. Thence South $50^{\circ} 20'$ West 522.4 feet to the place of beginning.

May 26, 1950

Mr. Andrew Potocnick
Harbor, Oregon

Dear Mr. Potocnick:

Your final proof of appropriation of water under Permit No. 16367 has been received in this office and found acceptable. Receipt is also acknowledged of the certificate recording fee of \$1.00, for which Receipt No. 9550 is enclosed.

The matter of final confirmation of your right by issuance of a water right certificate will be given consideration with the next group which will be issued at a later date. When the certificate is issued, it will be mailed to your county clerk for recording and then delivered by him to you.

Very truly yours,



CHAS. E. STRICKLIN
State Engineer

May 8, 1950

Mr. Andrew Potocnick
Harbor, Oregon

Dear Sir:

If you will sign and date the enclosed final proof on its second sheet and return the proof to this office, together with the statutory certificate recording fee of \$1.00, a certificate confirming the right under your Permit No. 10387, granting the right to the use of 0.03 second-foot of water from an unnamed spring, tributary of O'Laughlin Gulch for domestic use for three families.

These figures indicate the extent and limit of your water right as provided by law, and mark the completed right.

In the interest of economy and due to the fact that your completed project was examined by a representative of this office, it is not considered necessary that your signature be made before a notary public, nor that the signatures of witnesses be affixed to the proof.

Very truly yours,

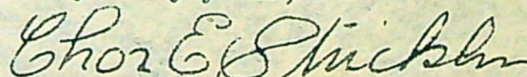

CHAS. E. STRICKLIN
State Engineer

Enclosure
Form 114

October 13, 1947

Mr. Andrew Potocnick
Harbor, Oregon

Dear Mr. Potocnick:

This will acknowledge receipt of Forms B and C, being notices of the completion of construction and complete application of water under your Permit No. 16367.

Pursuant to your reports and in line with the general practice of this office, a survey will be made at a later date for the purpose of checking the amount of water used as described in the permit. After this survey, proof may be made by you and certificate issued covering the actual use of water as found by the engineer.

In the meantime, the permit which you hold will be valid evidence of your water right.

Very truly yours,

CHAS. E. STRICKLIN
State Engineer

By
Ed K. Humphrey, Assistant

EKH:mjo

POTOCNICK CROFT EASTER LILY BULB FARM

HARBOR, OREGON

Permit No 16367

Chas E Stricklin State Engineer

Salem Ore

Dear Sir

I am very sorry that over
look this

yours truly
Andrew Potocnick

RECEIVED
OCT 8 1947
STATE ENGINEER
SALEM, OREGON

20900

September 1, 1945

Mr. Andrew Potocnick
Harbor, Oregon

Dear Mr. Potocnick:

Herewith you will find Application No. 20900, Permit
No. 16367, together with blueprint.

July 19, 1945

Mr. Andrew Potocnick
Harbor, Oregon

Dear Mr. Potocnick:

This is to notify you that your completed Application No. 20900 for a permit to appropriate water from an unnamed spring for domestic use now appears to be in satisfactory form and is being placed in line for approval and issuance of a permit.

Very truly yours,

CHAS. E. STRICKLIN
State Engineer

by

Ed K. Humphrey, Assistant

EKH:mjo

Harbor Oreg July. 9-45

Charles E. Stricklin
Salem, Oreg.

RECEIVED

JUL 10 1945

STATE ENGINEER
SALEM, OREGON

Dear Sir

Please find inclosed the desired
information ask for also. signe permit.
to file a water right No. 20900

Very truly

Andrew Potocnick

June 27, 1945

Mr. Andrew Potoenick
Harbor, Oregon

Dear Mr. Potoenick:

This will acknowledge receipt of your revised
Application No. 20900.

The application can be placed in line for approval
and issuance of a permit if you will send us the legal
description of the property or properties figuring in
the proposed appropriation, which description may be
copied from your deed, abstract or contract, and the
written consent of the owners of the property on which
the spring from which you proposed to divert water is
situated, to the approval of your application.

Very truly yours,

CHAS. E. STRICKLIN
State Engineer

by

Ed K. Humphrey, Assistant

RKH:mjo

June 11, 1945

Mr. Andrew Potocnick
Harbor, Oregon

Dear Mr. Potocnick:

This will acknowledge receipt of your application for a permit to appropriate 2/16ths cubic foot per second from an unnamed spring for domestic use, together with fees in the amount of \$14.50 for which our Receipt No. 31776 is enclosed.

The application has been filed and given No. 20900. It has been checked over and some discrepancies are noted.

The map accompanying your application shows the point of diversion as situated in the SE-NE¹/₄ of Section 9, Township 41 South, Range 13 West; and if this is correct, it should be so noted under Item 4.

The legal description of the property or properties on which water is to be used should be inserted under Item 8. The descriptions may be copied from the deeds, abstracts or contracts of the prospective appropriators.

Items 11, 12, 13 and 14 should be filled in and the application should be signed.

A description of the spring from which water is to be appropriated should be submitted on the enclosed form.

For your convenience in completing your application as suggested, I am enclosing it herewith, indorsed so that to retain its priority it must be returned to this office on or before July 11, 1945.

Very truly yours,

CHAS. E. STRICKLIN
State Engineer

by

Ed K. Humphrey, Assistant

EKH:mjo
Enclosures 3

TO WHOM IT MAY CONCERN :

Be it known that we or either of us, the undersigned, do herewith give Andrew Potocnick the right to use part of the water of the O. Laughlin Gulch on our property and to install a dam, build a storage tank and lay a pipe line to his property that he purchased from us, situated West of the Oregon Highway No.101 and been south of the Northwest corner of Donation Land Claim No.42, all in section 9, Township 41, South Range 13, West of W.M. in Curry County and this water to be for domestic use only. We will not be responsible in any way for damage to pipe line in getting timber from land.

Signed
This 7 day of July, 1945
Harbor, Oregon

Batista Pedrioli
Joe Pedrioli

RECEIVED
JUL 10 1945
STATE ENGINEER
SALEM, OREGON

SECTION

757.9

TOWNSHIP 413, RANGE 13N, W. M.

North

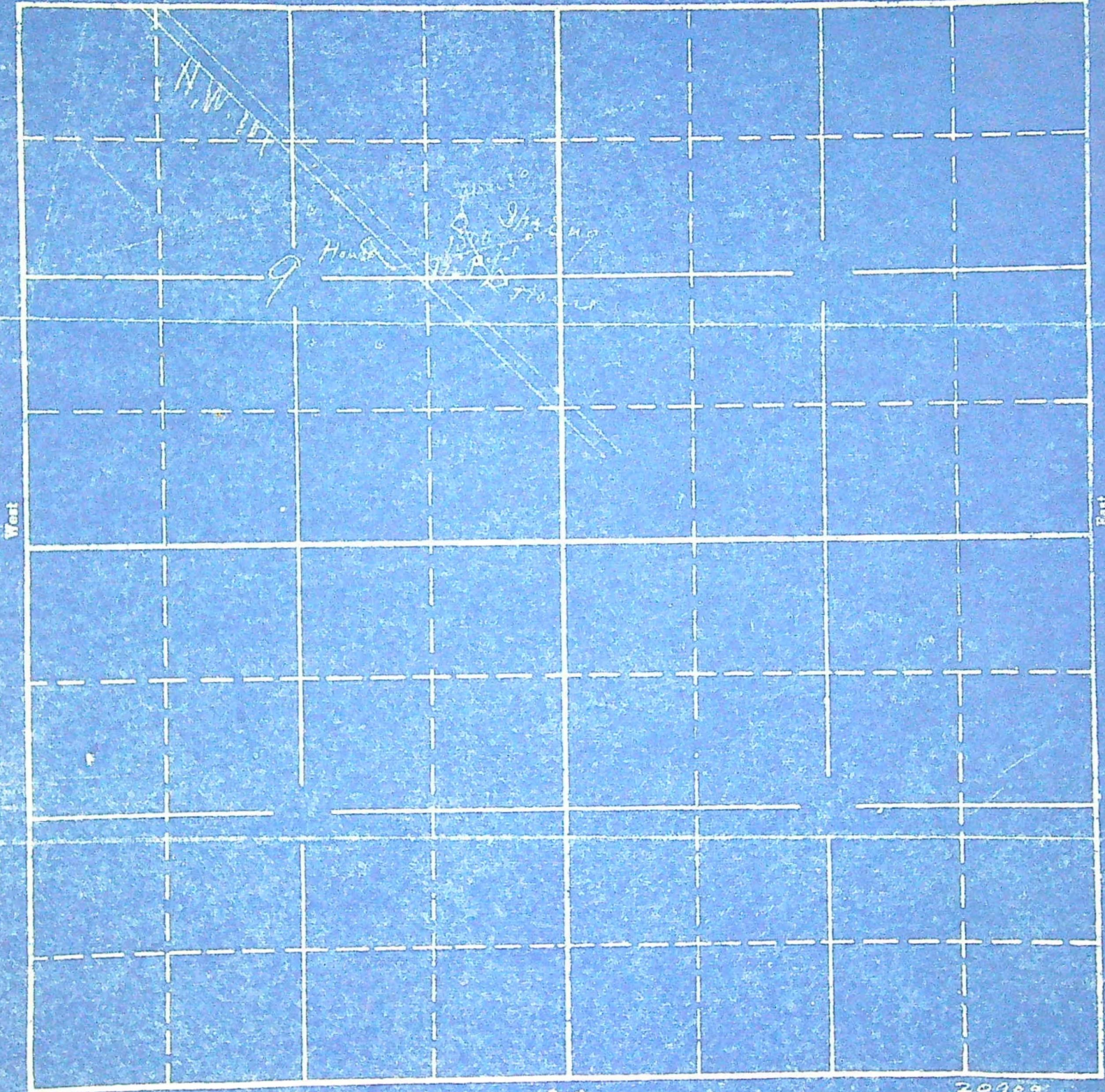

South

20900
1528
APPLICATION No. 20900
PERMIT No. 16367

RECEIVED

JUN 26 1945
STATE ENGINEER
SALEM, OREGON

Application No. _____

DESCRIPTION OF SPRING

1. Is spring on property of applicant? No
2. If not, give name and address of legal owner Bonaiuto Pedrioli,
and Joe Pedrioli, Harbor, Oreg.
3. Have you secured consent of owner to appropriate water from this
spring and for construction of pipe line or other works? Yes
4. If you have not such consent, do you expect to secure right of way
through condemnation? No
5. What is the maximum flow from spring? 15 gal per minute
(Gallons per minute or cubic feet
per second)
Minimum flow? 4 gal
Is flow measured or estimated? estimate
6. Does the stream flowing from spring form a well defined natural
channel? yes spring is in a canyon.
7. Does the water flow off the lands on which it first arises? No
8. Give the name of stream or other body of water into which water from
spring flows. Sinks in ground in about 600
feet from spring in summer time
9. If the water from the spring sinks or evaporates before reaching other
water, give distance water flows from spring before vanishing. Water does
not flow into any other body or stream of water
10. Remarks Water sinks in the 40 ft when it rises

L. G. Stafford
Harbor, Oreg.
Names and Addresses of Witnesses

Andrew Potomick
Signature of Applicant

7E 1/4 9

TOWNSHIP 41S, RANGE 13N, W. M.

North

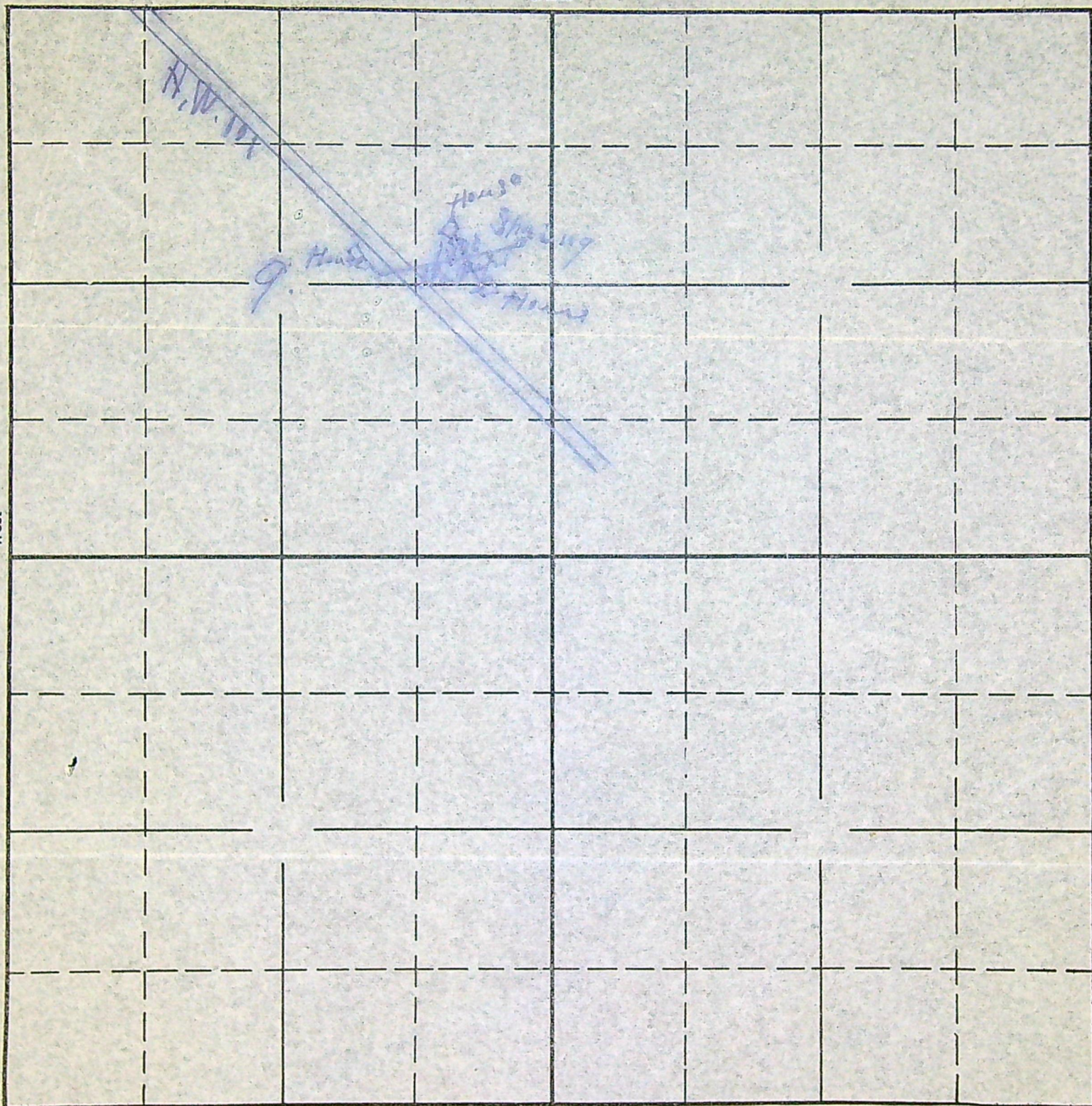

South

20900
15-2B

APPLICATION No. 20900

PERMIT No. 16367

RECEIVED
 JUN 8 1945
 STATE ENGINEER
 SALEM, OREGON

T.41S.R.13W.W.M.

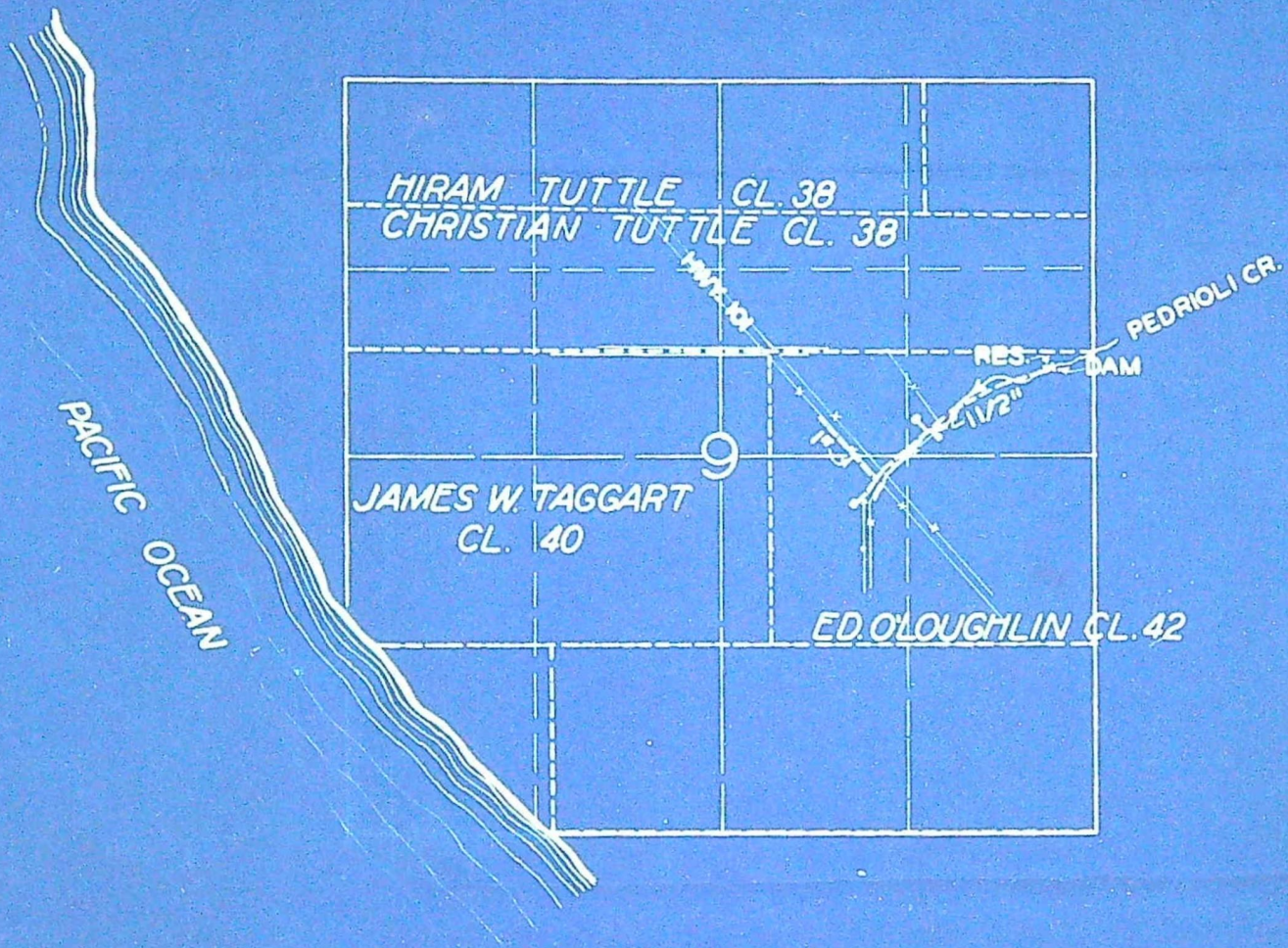

FINAL PROOF SURVEY

UNDER

Application No. 20900 Permit No. 16367

IN NAME OF

ANDREW POTOCNICK

Surveyed AUG. 4 1949, by H.L. COFFMAN.