

Name Ray D. E. Eva P. Springer  
 By BRX 101  
 Address Harbor, Oregon

Application No. G G 395  
 Permit No. G 275  
 Certificate No. 30147

15 Stream Index, Page No. 15-83

Date filed June 15, 1956  
 Priority June 15, 1956  
 Action suspended until \_\_\_\_\_  
 Returned to applicant \_\_\_\_\_  
 Date of approval July 25, 1956

**CONSTRUCTION**

Date for beginning July 25, 1957  
 Date for completion October 1, 1957  
 Extended to 11-1-58  
 Date for application of water October 1, 1958  
 Extended to \_\_\_\_\_

**PROSECUTION OF WORK**

Form "A" filed Commenced  
 Form "B" filed November 19, 1958  
 Form "C" filed November 19, 1958

**FINAL PROOF**

Blank mailed SEPTEMBER 12 1962  
 Proof received \_\_\_\_\_  
 Date certificate issued OCTOBER 15 1962

**FEES PAID**

Date	Amount	Receipt No.
<u>6-18-56</u>	<u>15.00</u>	<u>7425</u>
<u>9/20/62</u>	<u>\$1 Cert. Fee</u>	<u>35493</u>

**FEES REFUNDED**

Date	Amount	Check No.

**ASSIGNMENTS**

Date	To Whom	Address	Volume	Page

**REMARKS**

0.09 c.f.s. from a well for irrigation of 7.4 acres.  
OCT 11 1957 CARD FOR B  
OCT 22 1958 CARD FOR C  
JAN 30 1969 FORM 100 - Survey



Form C

IMPORTANT—This form is a notice to the State Engineer that permittee is ready to make final proof to the extent to which the water has actually been applied to the intended use under the terms of the permit. Permittee is cautioned that Certificate of Water Right will be issued based on the extent of the quantity and use as determined by the final proof inspection and survey which will be made in response to the filing of this Form C.

NOTE: In the case of an irrigation permit, this Form C should not be mailed to the State Engineer until all of the land described in the permit, which it is intended to irrigate under this permit at any time, has actually been irrigated. Fill out, detach and mail to the State Engineer, Salem, Oregon, when all of the water has been applied.

Application No. 9.395

NOTICE OF COMPLETE APPLICATION OF WATER TO A BENEFICIAL USE

I, Roy D. Springer & Eva P. Springer, the holder of Permit No. 9.275 to appropriate the public waters of the state of Oregon, completely applied the waters to a beneficial use in accordance with the terms of said permit, on the Oct 1 day of 1958

Remarks:

IN WITNESS WHEREOF, I have hereunto set my hand this 5 day of Nov, 1958

Roy D. Springer Eva P. Springer Box 101 Harbor Ore (Signature of Applicant) (Address)

Application No. 9.395

Form B

NOTICE OF COMPLETION OF CONSTRUCTION

I, Roy D. Springer, the holder of Permit No. 9.275 to appropriate the public waters of the state of Oregon, completed the construction of the works described therein on the 15 day of July, 1958

Remarks: If the works have less capacity than described in the permit, or you have definitely abandoned part of the proposed development, you should so state in order that our records may not be unnecessarily encumbered.

IN WITNESS WHEREOF, I have hereunto set my hand this 25 day of July, 1958

Roy D. Springer Box 101 Harbor Ore (Signature of Applicant) (Address)

Fill out, detach, and mail to the State Engineer, Salem, Oregon, when construction work is completed.

RECEIVED NOV 19 1958 STATE ENGINEER SALEM OREGON

RECEIVED NOV 19 1958 STATE ENGINEER SALEM OREGON



Subdivisional Lines are projected.

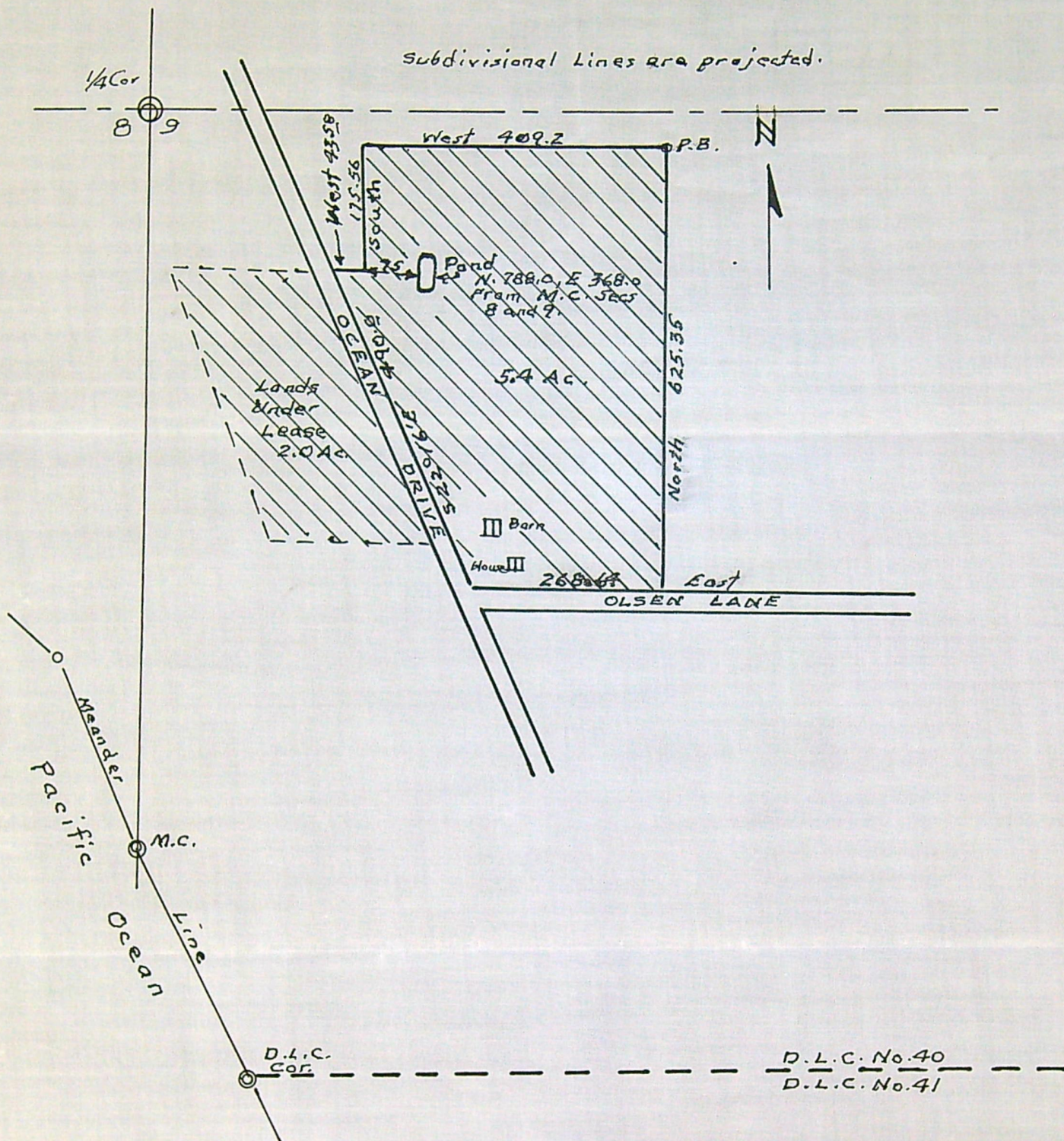

**RECEIVED**  
 JUN 15 1956  
 STATE ENGINEER  
 SALEM, OREGON

Application No. G-395  
 Permit No. G-275

C.T.M. Echols

Roy D. and Eva P. Springer Harbor, Oregon	
Water Permit Application Map Lands in D.L.C. No. 40, in NW 1/4, SW 1/4 Sec. 9, T41S, R13W, W.M. Curry County, Oregon Application No. G-395 Permit No. G-275	
Scale: 1" = 200'	June 1956.



516 PUBLIC SERVICE BLDG.  
251 FINANCE BUILDING  
~~170-12TH STREET - S.E.~~

STATE OF OREGON  
STATE ENGINEER  
WATER RESOURCES DEPARTMENT  
SALEM

REFER TO  
FILE NO. G-395

Roy D. and Eva P. Springer  
Box 101  
Harbor, Oregon

Dear Sir and Madam:

*On the reverse side of this paper is a copy of a draft of water right certificate to confirm the right under Permit No. G-275. You are requested to examine this draft and if you find it correctly describes the appropriation of water made, execute the following final proof. A fee of \$1.00 is required for recording your certificate of water right in the office of the County Clerk. The fee of \$1.00, together with this signed draft, must be returned to the State Engineer.*

*Very truly yours,*

**CHRIS L. WHEELER**  
~~LEWIS A. STANLEY~~  
State Engineer

FINAL PROOF

*I have read the draft of water right certificate shown on the reverse side of this paper and as final proof of appropriation of water I hereby certify that the water has been used as described in said draft.*

Sept 17 - 62  
(Date)

Roy D. and Eva P. Springer  
(Signature)



STATE OF OREGON  
COUNTY OF CURRY

RECEIVED  
SEP 19 1962  
STATE ENGINEER  
SALEM, OREGON

CERTIFICATE OF WATER RIGHT

This Is to Certify, That ROY D. and EVA P. SPRINGER

of Box 101, Harbor, State of Oregon, has made proof to the satisfaction of the STATE ENGINEER of Oregon, of a right to the use of the waters of a well

a tributary of Pacific Ocean for the purpose of irrigation

under Permit No. G-275 of the State Engineer, and that said right to the use of said waters has been perfected in accordance with the laws of Oregon; that the priority of the right hereby confirmed dates from June 15, 1956

that the amount of water to which such right is entitled and hereby confirmed, for the purposes aforesaid, is limited to an amount actually beneficially used for said purposes, and shall not exceed 0.09 cubic foot per second

or its equivalent in case of rotation, measured at the point of diversion from the stream. The point of diversion is located in the NW $\frac{1}{4}$  SW $\frac{1}{4}$ , as projected within Taggart DLC 40, Sec. 9 T. 41 S., R. 13 W., W.M.

Well located 788 ft. N. and 368 ft. E. from MC between Sections 8 and 9

The amount of water used for irrigation, together with the amount secured under any other right existing for the same lands, shall be limited to one-eightieth of one cubic foot per second per acre, or its equivalent for each acre irrigated and shall be further limited to a diversion of not to exceed 2 $\frac{1}{2}$  acre feet per acre for each acre irrigated during the irrigation season of each year,

and shall conform to such reasonable rotation system as may be ordered by the proper state officer.

A description of the place of use under the right hereby confirmed, and to which such right is appurtenant, is as follows:

6.9 acres NW $\frac{1}{4}$  SW $\frac{1}{4}$   
as projected within Taggart DLC 40  
Section 9  
T. 41 S., R. 13 W., W.M.

The right to the use of the water for the purposes aforesaid is restricted to the lands or place of use herein described.

THIS IS A DRAFT OF WATER RIGHT CERTIFICATE

See other side for instructions and final proof to be executed by permittee.



RECEIVED  
 OCT 28 1957  
 STATE ENGINEER  
 SALEM, OREGON

Application No. G-325  
 Permit No. G-275  
 Reg. Certificate No. \_\_\_\_\_  
 Well No. \_\_\_\_\_

ANNUAL REPORT ON WELLS

(ORS 537.715 requires that an annual report for each well be submitted to the State Engineer, Salem, Oregon)

Report covers period from October 1 to September 30 of following year.

1. Have any changes been made in the well or pump during the past year? \_\_\_\_\_  
 If so, explain: \_\_\_\_\_
2. What was the maximum pumping rate at any time during the past year? 45 gpm  
 Date \_\_\_\_\_ Observed drawdown Pump Dry feet
3. In your opinion is the level of water in this well affected by other pumping operations in your vicinity? no Explain: \_\_\_\_\_
4. If an irrigation well, how many acres were irrigated this past season? 4  
 What date did pumping begin? May 1 Cease? Sept 30  
 Number of days of pump operation 150 Average pumping rate \_\_\_\_\_ gpm  
 Depth to water while pumping, \_\_\_\_\_ feet below land surface. Date \_\_\_\_\_
5. Power consumption for entire year or season not known Kwh
6. Quantity of water pumped during year or season \_\_\_\_\_ (gallons or acre-feet)
7. What was the cost of pumping per acre irrigated? \$10.00
8. Do you consider use of water from this source profitable? yes
9. Will you operate this well next season? yes
10. Measured water levels (one measurement in spring and one in fall)  
7 ft feet below land surface. Date of measurement May 1  
12 ft feet below land surface. Date of measurement Sept 30  
 Additional water level measurements:

Feet below land surface	Date	Remarks
		After July 1 - this sump will pump dry in 3 to 4 hours. Pumping. I would like an extension of time of one year Oct 1, 1958 to complete this work.

11. Remarks: and permit to dig sump deeper since application I have purchased the land marked under lease on Blue Print and would like this included in permit

Date Oct 25, 1957

Report prepared by Ray Springer  
 (See other side)



ATTENTION WELL OWNERS

Ground water is one of our most valuable resources, and you, the well owner, have a personal responsibility in helping to preserve these resources so that they will still be available for future generations. Your most important duty in this regard is the keeping of accurate records of changes in water levels, quantities of water pumped, and all other changes in the characteristics of our ground-water resources. It is chiefly through your observations that we know what is happening and are able to prevent depletion or contamination of our ground-water supplies.

The measurement of water levels in wells is the only way we can tell if the ground-water resources of an area are being depleted. For that reason, water level measurements given in your annual reports should be as accurate as possible.

We will be glad to supply you with any information we have in regard to methods of measuring water levels, or in measuring quantities of water pumped. Your cooperation in making the annual well report a document of value will be greatly appreciated.



November 1, 1963

Elwood R. and Mary Foster  
P. O. Box 1521  
Brookings, Oregon

Dear Sir and Madam:

A completed and perfected water right as evidenced by the certificate recorded at Volume 22, page 30147, State Record of Water Rights Certificates, is appurtenant to the lands upon which the right was established and travels with the land through change of ownership. There is no provision for recording the change of ownership of such a right in the records of this office.

I believe the correspondence referred to in your letter of October 22 refers to the incomplete right granted by water right permit No. G-275.

Once the right was completed and perfected as evidenced by the certificate, it became appurtenant to the property.

Very truly yours,

CHRIS L. WHEELER  
State Engineer

By  
James W. Carver, Jr., Assistant

JWC:eh



RECEIVED  
OCT 24 1963  
STATE ENGINEER  
SALEM, OREGON

October 22, 1963

State Engineer  
303 State Office Building  
Salem, Oregon

*g 395*

Gentlemen:

This is in connection with the water right granted to Roy D. and Eva P. Springer, certificate for which has been recorded in State Record of Water Right Certificates, in Volume 22, Page 30147.

We have purchased this property from Mr. and Mrs. Springer and they have turned this certificate over to us. We note in the correspondence accompanying the certificate that an assignment to ourselves should be recorded in your office.

Will you kindly forward the necessary assignment blanks to us so that the water right will be recorded in our names.

Yours very truly,

*Mary Foster*

Elwood R. and Mary Foster

Address: P. O. Box 1521  
Brookings, Oregon



RECEIVED  
MAR 11 1959  
STATE ENGINEER  
SALEM, OREGON

Application No. ....

Permit No. ....

### Application for Extension of Time

To the State Engineer of Oregon:

I, Roy D. Springer, of Box 101, Harbor, Oregon,  
state of Oregon, am the owner and holder of Permit No. G 275, to  
appropriate the public waters of the state of Oregon.

Under the terms and conditions of said permit, construction work is required to be completed on or  
before October 1, 1957 and complete application of water is required to be  
made on or before October 1, 1958

I have heretofore done the following work described under said permit during the past year:

Enlarged and deepened the pond.

and did the following work prior to last year: Place pipe under the  
County Road (Ocean Drive) for water  
from the pond to the lands west of  
the road

costing \$ 150<sup>00</sup>, and I estimate the cost of completion to be \$ 100<sup>00</sup>

I have heretofore used water under said permit to the following extent: For irrigation  
as required on all lands shown on map

I am unable to {complete construction work  
make complete application of water} within the required time, for the following  
(Strike out phrase not applicable)

reasons, to wit: work is now completed

Notice of completion was filed in October 1957

This Application is to keep the records straight.  
(If additional space is required, attach separate sheet)

(The fee provided by law in the amount of \$2.00 for filing an application for an extension of time should accom-  
pany the application for extension.)

Extend to 58 (one) <sup>(OVER)</sup>

\$2.00 FEE PAID # 21423

See your letter of 1-30-58



WHEREFORE, I ask that the State Engineer extend the time for the

{ completion of construction work }  
{ ~~complete application of water~~ } under said permit to October 1, 1958  
(Strike out phrase not applicable)

**AFFIDAVIT OF APPLICANT**

STATE OF Oregon }  
County of Curry } ss.

I, Roy D. Springer, being first duly sworn, depose and say that I have read the above and foregoing application for extension of time; that I know the contents thereof, and the facts stated therein are true.

IN WITNESS WHEREOF, I have hereunto set my hand this 9<sup>th</sup> day of March, 1959

Subscribed and sworn to before me this 9<sup>th</sup> day of March, 1959  
Roy D. Springer

[ Notarial Seal ]

Dorothy J. Bevell  
Notary Public for Oregon  
My commission expires Feb. 13, 1961



March 12, 1959

Ray D. & Eva P. Springer  
Box 101  
Harbor, Oregon

Dear Sir and Madam:

This will acknowledge receipt of the application for extension of time limit for completion of construction under permit G-272 from October 1, 1957, to October 1, 1958. Our receipt no. 21423 for the statutory fee of \$2 to make the application for extension is enclosed.

The notice of complete application of water had previously been filed and the permit is in good standing pending the customary inspection by a representative of this office preparatory to the issuance of the confirming certificate. In the meantime, the permit which you hold is valid evidence to your right to the use of the water.

Very truly yours,

LEWIS A. STANLEY  
State Engineer

By  
Trevor Jones, Assistant

TJ:rb  
Enc



G-395

January 30, 1959

Roy D. and Eva P. Springer  
Box 101  
Harbor, Oregon

Dear Sir and Madam:

0.09

G-275

a well

58

October 22<sup>a</sup>, 1958.

Form 100  
CERTIFIED MAIL  
Return Receipt Requested

G-395

INSTRUCTIONS TO DELIVERING EMPLOYEE	
<input type="checkbox"/>	DELIVER ONLY TO ADDRESSEE (20¢ additional)
<input type="checkbox"/>	SHOW ADDRESS WHERE DELIVERED IN ITEM 4 BELOW (31¢ additional)
RECEIPT	
Received from the Postmaster the Registered, Certified, or Insured Article, the number of which appears on the face of this return receipt.	
1. SIGNATURE OR NAME OF ADDRESSEE	
X	<i>R. Springer</i>
2. SIGNATURE OF ADDRESSEE'S AGENT (Agent should enter addressee's name in item 1 above)	
3. DELIVERY DATE	
	FEB 3 1959
4.	

. 19

c10-71548-3 GPO



November 25, 1958

Mr. Roy D. Springer  
Box 101  
Harbor, Oregon

Dear Mr. Springer:

This will acknowledge receipt of notices of completion of construction and complete application of water in connection with your Permit No. G-275. On these notices you have indicated the completion of construction date as being July 15, 1958, and complete application of water as being finished on October 1, 1958.

On October 28, 1957, you submitted the annual well report which was misfiled and just now located. On the well report you requested an extension of the time limits for completion of construction from October 1, 1957, to October 1, 1958. To obtain such an extension requires formal application using the form which is enclosed. Even though the project has now been completed you should immediately make formal application for extension of the time limits to maintain the permit in good standing.

In reference to the other question on the well report, the permit includes 7.4 acres which would include the 2 acres west of the road marked, "lands under lease" as well as the 5.4 acres on the east side of the road.

Please accept my apologies for the error which caused the delay in sending this information to you.

Very truly yours,

LEWIS A. STANLEY  
State Engineer

By  
Trevor Jones, Assistant

TJ:lk  
enc. blank for x



November 1, 1957

Hoy D. & Eva P. Springer  
Harbor, Oregon

Dear Sir and Madam:

This will acknowledge the receipt of your  
Annual Well Report for the well constructed under  
Permit No. G-275.

Very truly yours,

LEWIS A. STANLEY  
State Engineer

By  
Jack E. Sceva  
Geologist

JES:gw



July 25, 1956

G-395

Roy D. Springer & Eva P. Springer  
Harbor, Oregon

Dear Sir & Madam:

with blueprint.

G-395, Permit No. G-275, together



June 26, 1956

Roy D. & Eva P. Springer  
Harbor, Oregon

Dear Sir and Madam:

This will acknowledge receipt of your application for a permit to construct a well and appropriate therefrom 0.10 cubic feet of water per second for the irrigation of 7.4 acres, the accompanying map, legal description, and fees in the amount of \$15, for which our receipt No. 7425 is enclosed.

The application has been examined, given file No. G-395, and appears to be in satisfactory form.

Very truly yours,

LEWIS A. STANLEY  
State Engineer

By  
Chris L. Wheeler  
Assistant

Enc: receipt  
gw



Permit No. G-275

Application No. G-395

County Curry

### Proof of Appropriation of Water

Inspection  
August 3, 1961  
M.B.

1. Name Roy D. & Eva P. Springer 2. Address Box 101 - Harbor, Oregon

3. Source of supply a well

Tributary of Pacific Ocean

4. Amount of water 0.09 c.f.s. 5. Priority date June 15, 1956

6. Use Irrigation - 1/80th and 2 1/2 a.f.

7. Location of point of diversion NW 1/4 SW 1/4 w/in X Taggart DLC 40  
Sec. 09, Twp. 41 S, Range 13 W, W. M.

8. The description of land given below corresponds to that found in your permit covering land to be irrigated, or, if for other purposes, the place of use.  
788 ft N & 368 ft E from MC between Sec 8 & 9  
(Legal Subdivision)

Township	Range Willamette Meridian	Section	Legal Subdivision	No. Acres Actually Irrigated
41 S	13 W	9	NW 1/4 SW 1/4 as proj. w/in X Taggart DLC 40	6.9 <del>7.4</del> (Deduct Bldg area)

Not home  
3 Aug 61  
M.B.

I have read the above and foregoing proof of appropriation of water; I know the contents thereof, and that the facts therein stated are true.

IN WITNESS WHEREOF, I have hereunto set my hand this ..... day of .....

19.....



REPORT OF PERSON MAKING INSPECTION

Description of works: Info - Mr. Springer

Well - <sup>L</sup> 41 ft. x <sup>W</sup> 27 ft. x 14 ft deep excavation

West edge of well (Chained) is 6.3 ft. from prop. Cor. (interior N.W. Cor.)

Pump G.E. 5 hp 3425 RPM 1 ph.  
Pacific Dir. Cent. 1 1/2 x 2

Center of well is in line with prop line going West

Pipe - 1740' 3" Al. }  
880' 4" Al. } 1/2 interest owned with Mr. Lee (son-in-law)

Heads - 27 RB 30 5/32 x 38 C - 5/32 x 3/32  
6 RB 35 3/16  
6 S Tray 1/8 x 5/32

Lift - 4 ft.

Crop - Lily bulbs

I, \_\_\_\_\_, do hereby certify that I have made an inspection of the works described herein and in Permit No. G-275, on the 3 day of August, 1961, and found the foregoing statements and descriptions of works to be accurate. In my opinion the appropriation has been completed to the extent of \_\_\_\_\_ and I recommend the issuance of water right certificate for this amount.

(Quantity of water in second-feet or acre-feet)

NOTICE TO INSPECTORS

If conditions do not justify the above report by you, please return this form without your signature, with a full report by letter.

Thomas B. Bush  
(Name)

(Title)



Roy D. Springer and Eva P. Springer  
Harbor, Oregon.

Legal description to accompany Water Permit Application.  
From Deed Description.

# # # # #

Beginning at a point which is situated 17.026 chains West of the Initial Point of the subdivision of George J. Heiberger's Tract which said initial point is located North 62 deg. 11 min. East 31.29 chains from the Government meander corner common to Sections 8 and 9 in Township 41 South, Range 13 West of the Willamette Meridian;

Thence West 6.20 chains, more or less, to the East line of the lands of C. M. Benha,; Thence South 2.66 chains, more or less, to the Southeast corner of the lands of C. M. Benham; Thence West 0.13 chains to the East boundary of the California and Oregon Lumber Company's railroad right of way; Thence South 22 deg. 16 min. East along said East boundary of said right of way 7.36 chains; Thence East 3.54 chains, more or less, to a point due South of the point of beginning; Thence North 9.475 chains, more or less, to the point of beginning;

Also that certain strip of land in Section 8, Township 41 South, Range 13 West, W. M., described as follows: Beginning at a point 8.5 feet West of the Southeast corner of the C. M. Benham lands situated in Donation Land Claim No. 40; Thence ~~NORTH~~ South 22 deg. 16 min. East 490 feet;; Thence due West 35 feet; Thence North 22 deg. 16 min. West 490 feet; Thence East 35 feet to the place of beginning.

Containing 5.4 acres, more or less.

# # # # #



Subdivisional Lines are projected.

441  
442  
443  
444  
445  
446  
447  
448  
449  
450  
451  
452  
453  
454  
455  
456  
457  
458  
459  
460  
461  
462  
463  
464  
465  
466  
467  
468  
469  
470  
471  
472  
473  
474  
475  
476  
477  
478  
479  
480  
481  
482  
483  
484  
485  
486  
487  
488  
489  
490  
491  
492  
493  
494  
495  
496  
497  
498  
499  
500

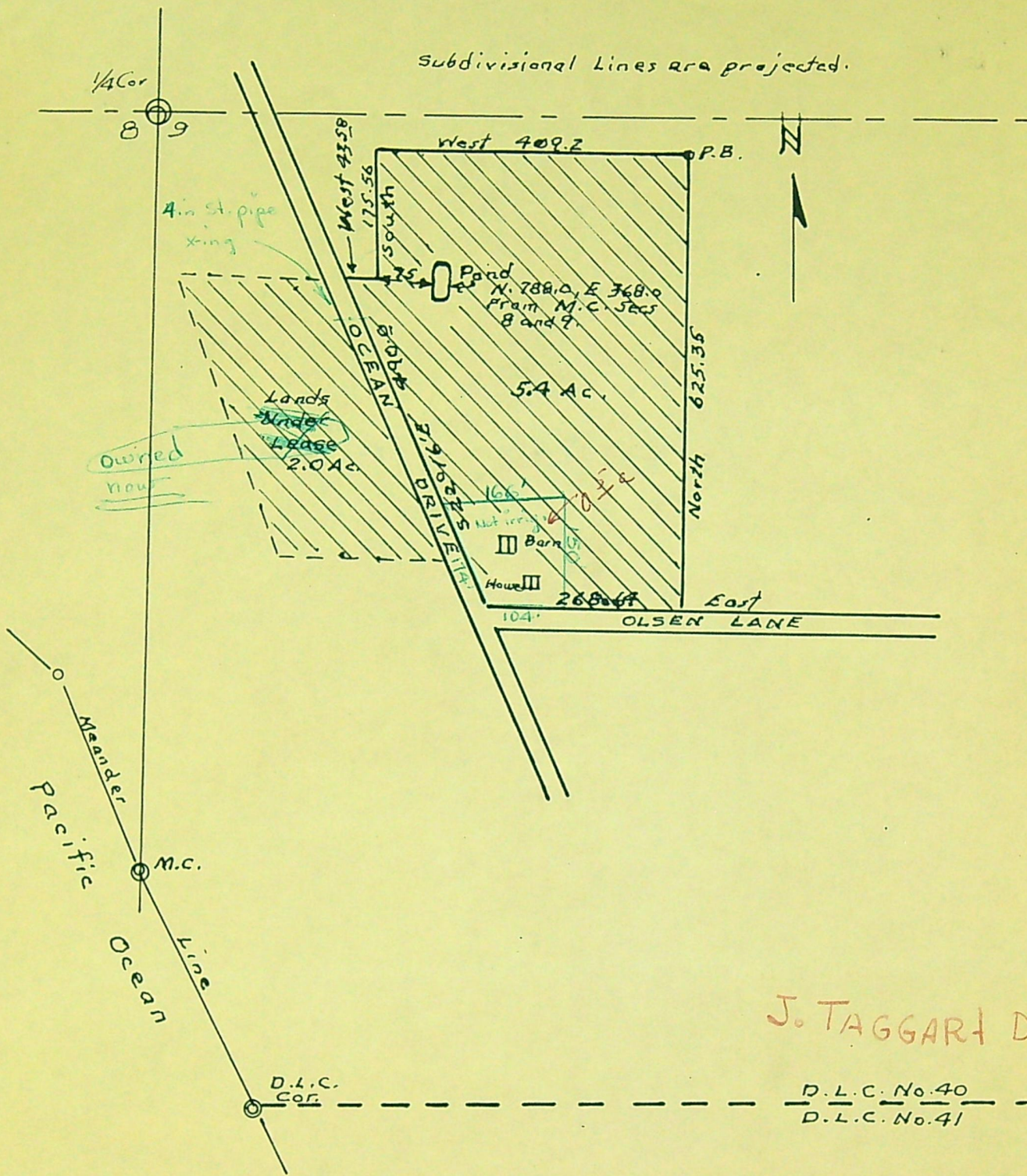

J. TAGGART DLC 40

D.L.C. No. 40  
D.L.C. No. 41

Roy D. and Eva P. Springer  
Harbor, Oregon

Water Permit Application Map  
Lands in D.L.C. No. 40, in NW 1/4, SW 1/4  
Sec. 9, T41S, R13W, W.M.  
Curry County, Oregon  
Application No. G-395  
Permit No. G-275

Application No. G-395  
Permit No. G-275

T.M. Echols

Scale: 1" = 200'

June 1956.