

T. 29 S., R. 11 W., W.M.

SCALE: 1" = 1320'

THE PURPOSE OF THIS MAP IS TO IDENTIFY THE LOCATION OF THE WATER RIGHT. IT IS NOT INTENDED TO PROVIDE INFORMATION RELATIVE TO THE LOCATION OF PROPERTY OWNERSHIP BOUNDARY LINES.

POD 1 (SPRING) CALCULATED FROM SURVEY MAP FILE NUMNER 34A53, COOS COUNTY SURVEYOR'S OFFICE, AND IS 1043 FEET NORTH AND 1766 FEET WEST OF THE SOUTHEAST CORNER OF SECTION 32, TOWNSHIP 29 SOUTH, RANGE 11 WEST, WILLAMETTE MERIDIAN.

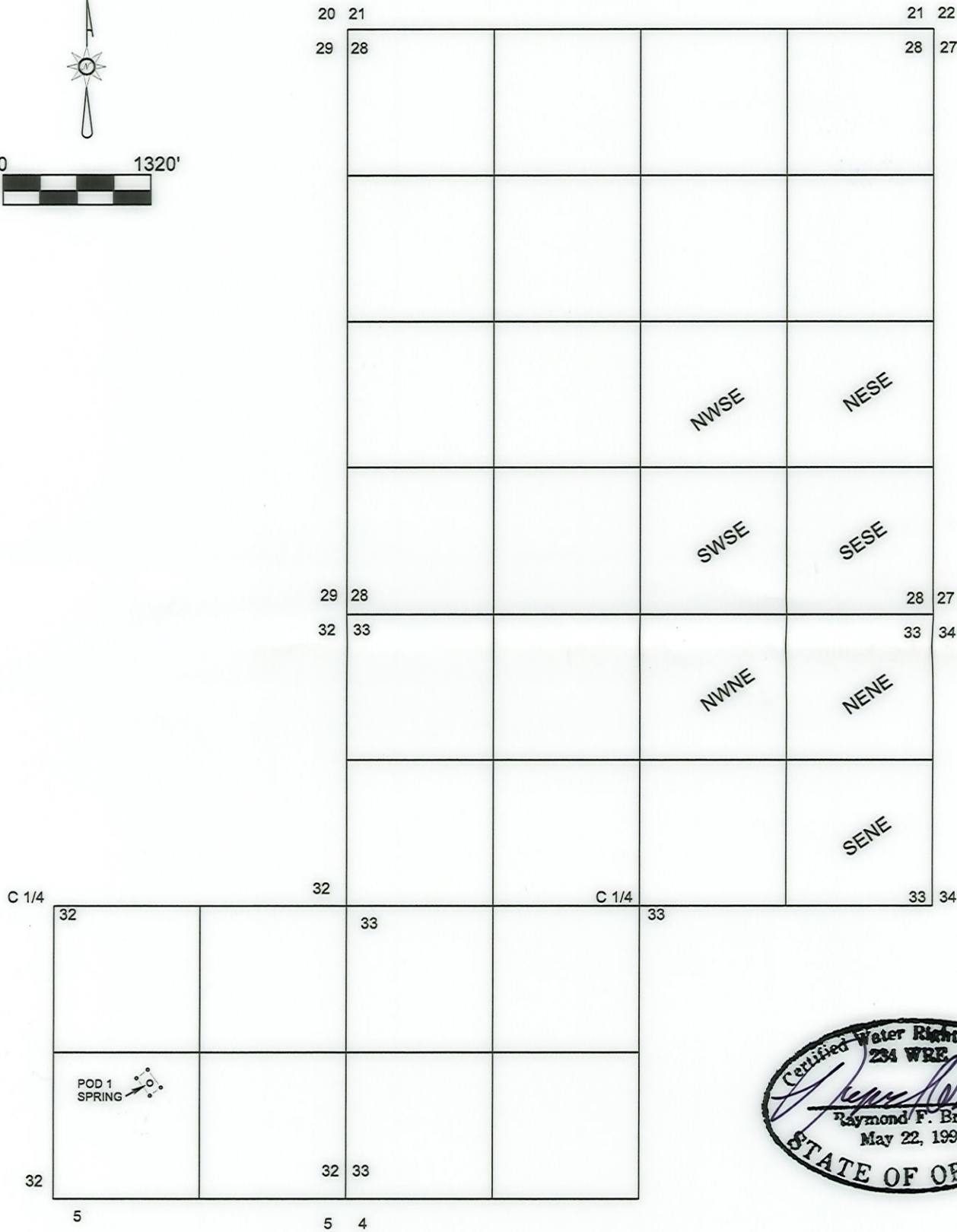

RENEWS 12/31/2023

FINAL PROOF SURVEY

- LEGEND**
- POD (SPRING)
 - NENE QUARTER-QUARTER OF SEC. OF WATER USE
 - QUARTER-QUARTER OF SECTION BOUNDARY

UNDER
 TRANSFER APPLICATION NUMBER T-8428
 IN NAME OF
 BRIDGE WATER DISTRICT
 SURVEYED: JUNE 02, 2022 by: R.F. BROWN

RECEIVED
 MAY 24 2023
 OWRD