

RECEIVED

RECEIVED

MAY 24 2023

MAR 23 2023

# T.1N. R.3E. Section 28, W.M.

OWRD

OWRD

20 21

29 28

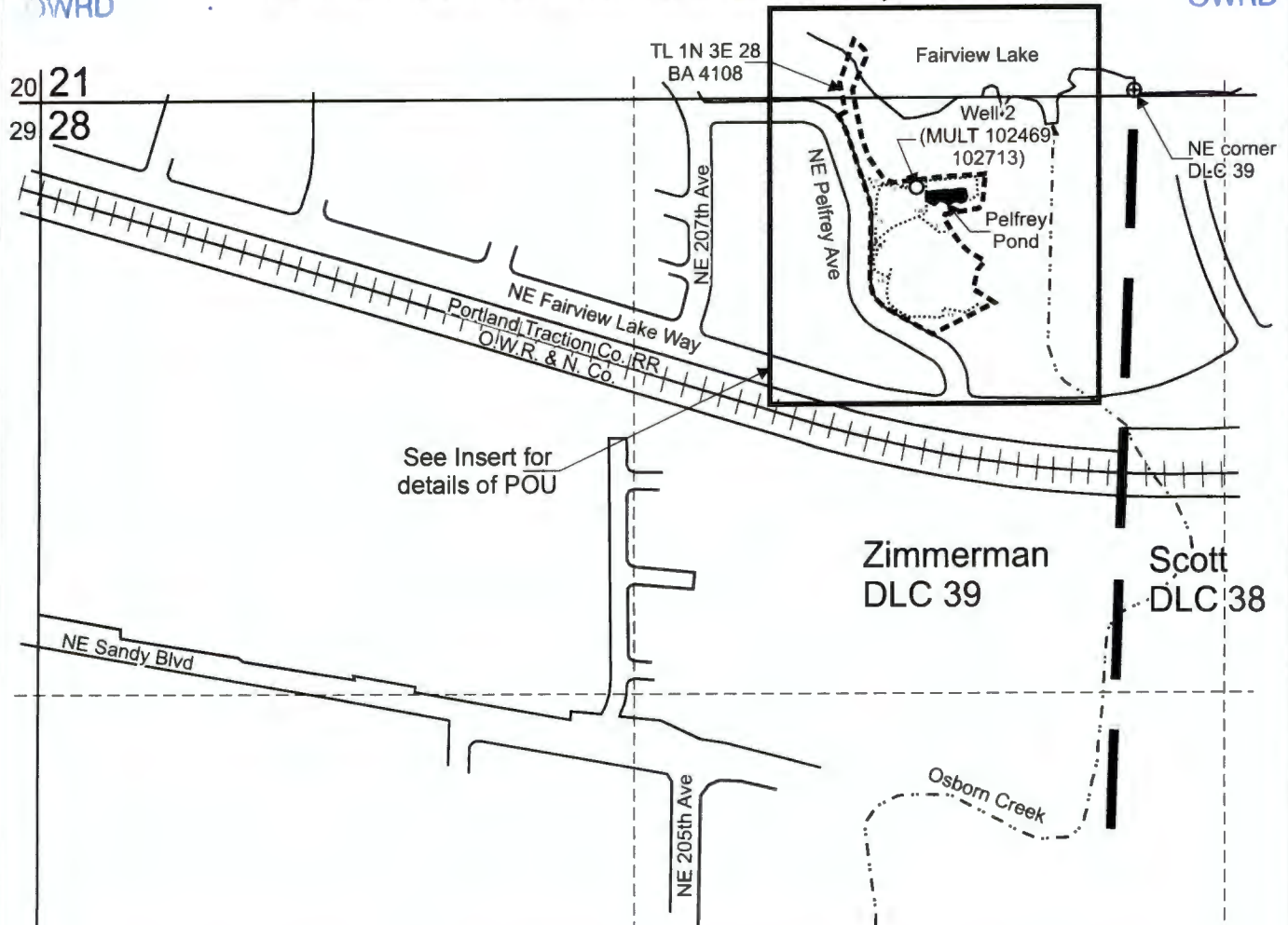

See Insert for details of POU

Well 2 (MULT 102469, 102713) is located 220 feet south and 390 feet west from the NE corner, DLC 39.

■ Area (0.07 Acres) to be submerged by Pelfrey Pond.

----- Tax lot boundary

▬ Donation Land Claim boundary

..... Water main line

CERTIFIED WATER RIGHT EXAMINER  
85503  
*Doann Hamilton*  
DOANN HAMILTON  
MAY 10, 2012  
STATE OF OREGON  
EXPIRES: *June 30 2023*

28

Scale: 1" = 400'

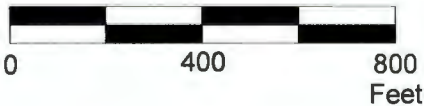

This map was prepared for the purpose of identifying the location of a water right only and is not intended to provide legal dimensions or location of property ownership lines.

## Groundwater Application Map

Lynnia K. Woods or Lynnia K. Pelfrey  
T.1N. R.3E. Section 28, W.M.

Pacific Hydro-Geology Inc.

05/2022

Woods\_ResAppMap.cdr

RECEIVED

MAY 24 2023

RECEIVED

MAR 23 2023

# T.1N. R.3E. Section 28, W.M.

OWRD

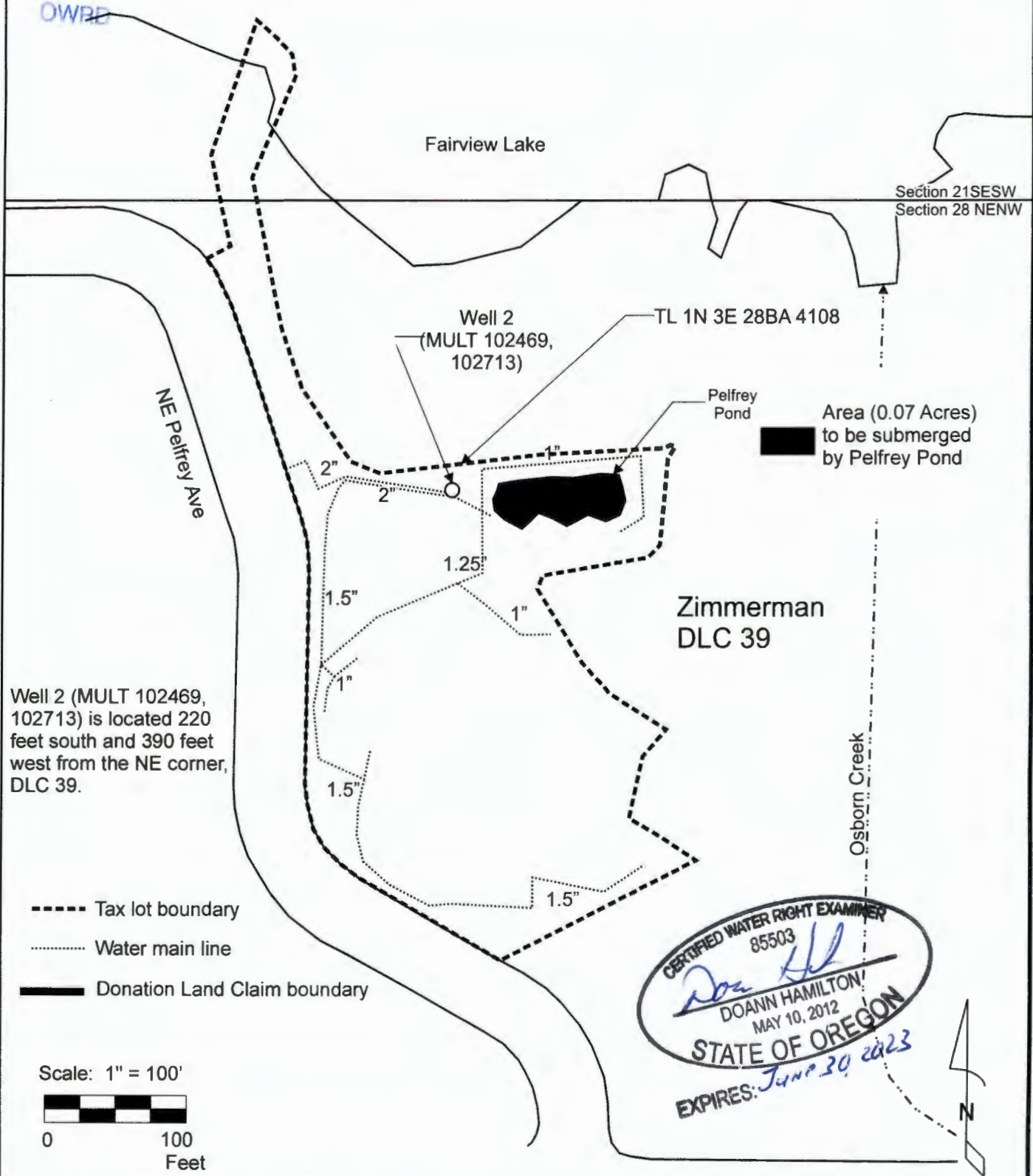

Well 2 (MULT 102469, 102713) is located 220 feet south and 390 feet west from the NE corner, DLC 39.

Area (0.07 Acres) to be submerged by Pelfrey Pond

CERTIFIED WATER RIGHT EXAMINER  
85503  
*Doann Hamilton*  
DOANN HAMILTON  
MAY 10, 2012  
STATE OF OREGON  
EXPIRES: *June 30, 2023*

This map was prepared for the purpose of identifying the location of a water right only and is not intended to provide legal dimensions or location of property ownership lines.

Insert Map for: Groundwater Application Map

Pacific Hydro-Geology Inc.

Lynnia K. Woods or Lynnia K. Pelfrey  
T.1N. R.3E. Section 28, W.M.

05/2022