

# 22853 Harris Rd Gallagher <sup>Completed</sup> Proposed Pond 1:4000

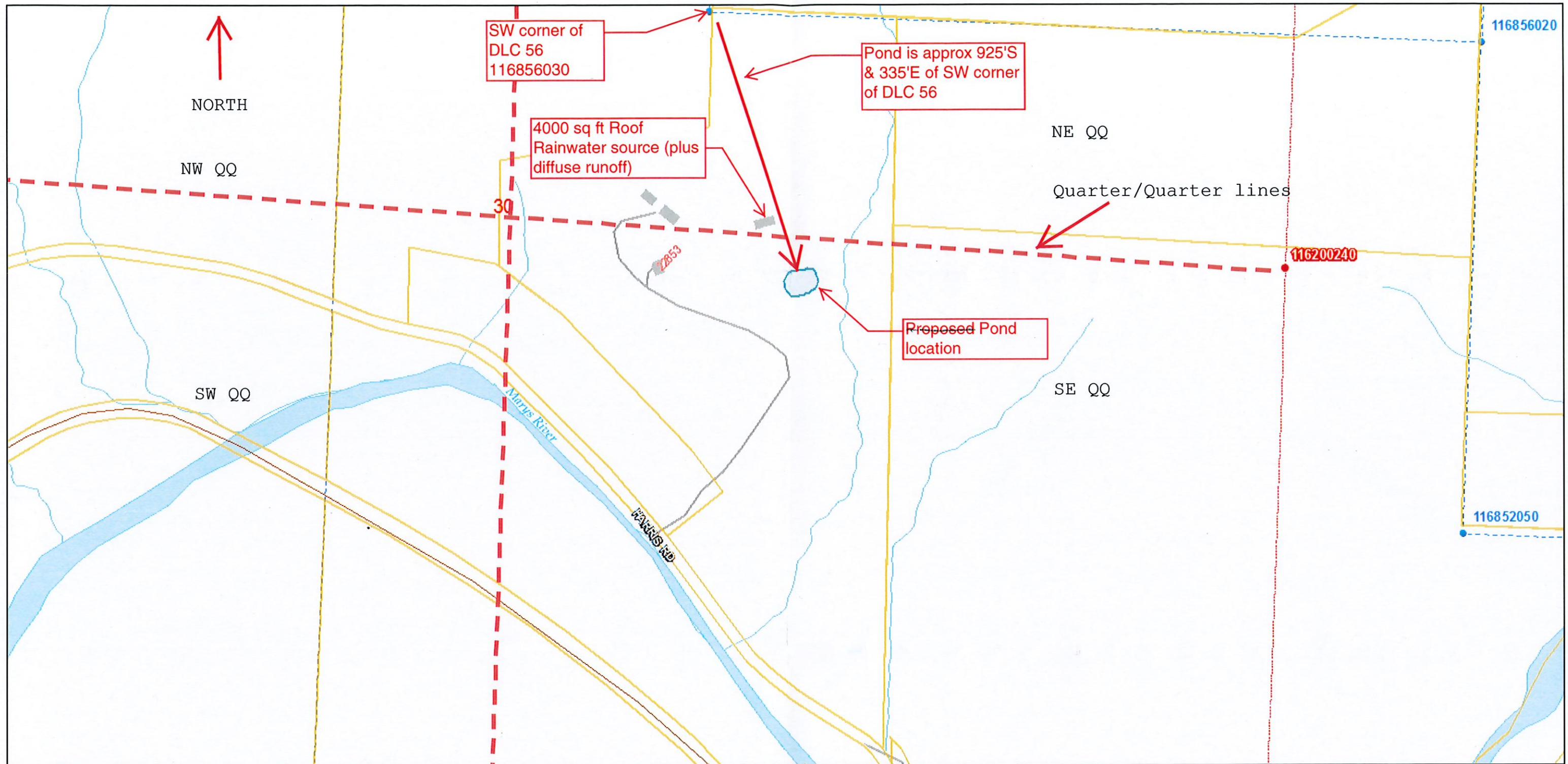

2/22/2018, 12:14:29 AM

ArcGIS\_Public.SDE.sectionlines

- SEC-LINE
- ArcGIS\_Public.SDE.section\_centroids
- TaxlotOwners
- ArcGIS\_Public.SDE.Railroads
- ArcGIS\_Public.SDE.Roads

- ArcGIS\_Public.SDE.dlc\_corner\_index
- ArcGIS\_Public.SDE.section\_corner\_index
- Donation Land Claims
- ArcGIS\_Public.SDE.survey\_index
- County\_Addresses
- Buildings
- Driveways
- Hydro\_polys
- Hydro\_lines
- Cities and Places
- County Boundary
- County Parks

11S Township  
 6W Range  
 30 Section  
 NE/SE Quarter/Quarter  
 Tax Lot: 302

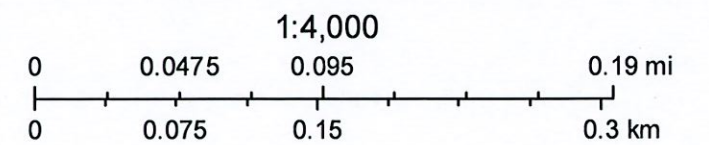

Benton County, Oregon

**RECEIVED**  
 MAY 25 2023  
 SALEM, OREGON  
 Benton County, Oregon



# 22853 Harris Rd Gallagher Proposed Pond 1:1320

Completed

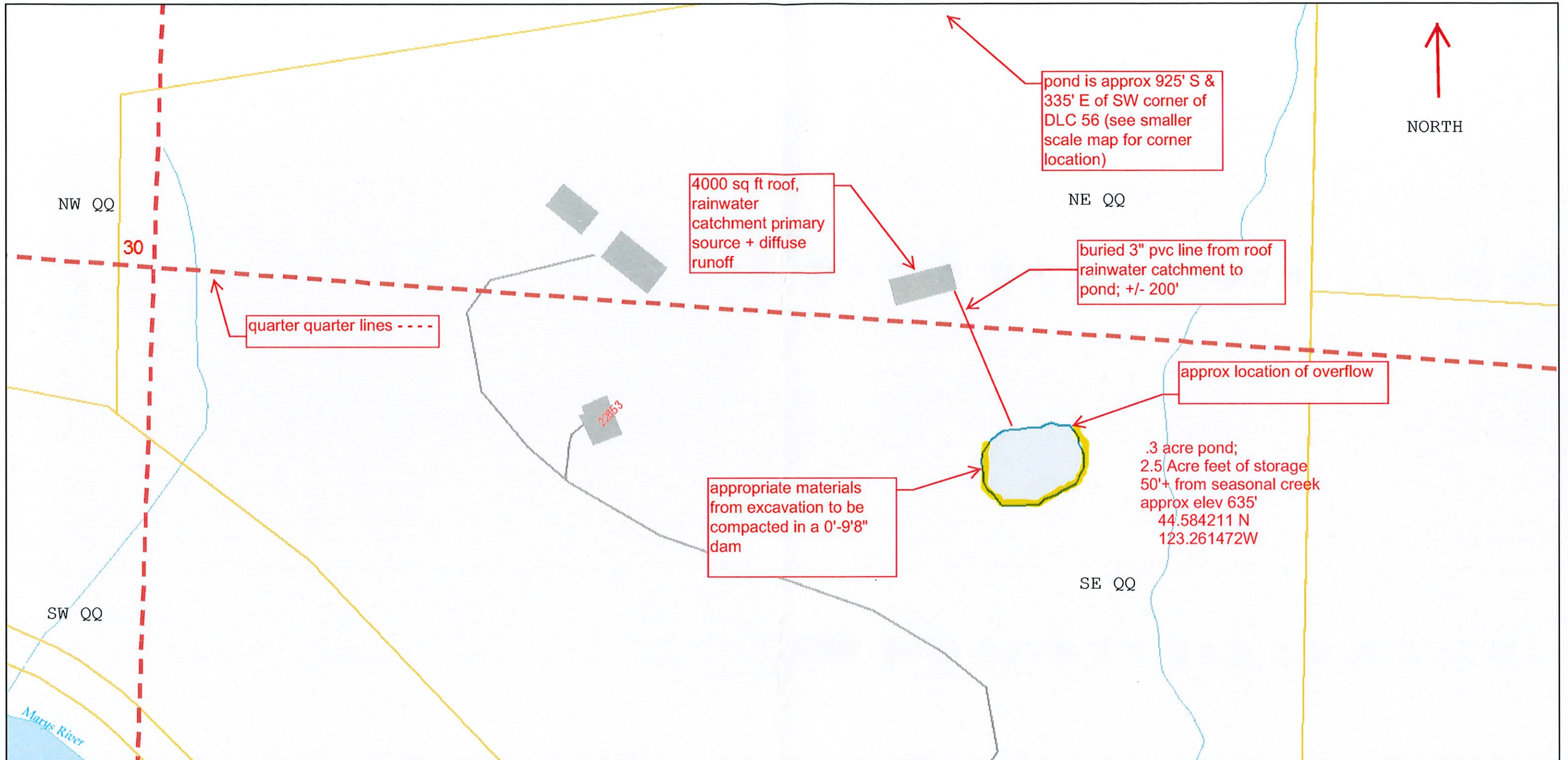

2/22/2018, 12:14:57 AM

- |                                     |                   |
|-------------------------------------|-------------------|
| ArcGIS_Public.SDE.section_centroids | Driveways         |
| TaxlotOwners                        | Hydro_polys       |
| ArcGIS_Public.SDE.Roads             | Hydro_lines       |
| ArcGIS_Public.SDE.survey_index      | Cities and Places |
| County_Addresses                    | County Boundary   |
| Buildings                           | County Parks      |

11S Section  
6W Range  
30 Section  
NE/SE QQ  
Tax Lot: 302

RECEIVED  
MAY 25 2023  
OWRD  
SALEM, OREGON

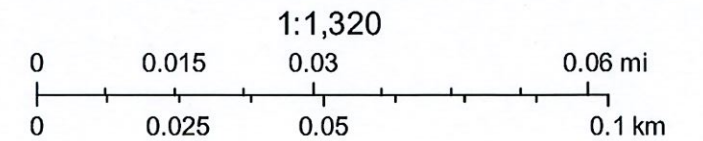

Benton County, Oregon