

CLAIM OF BENEFICIAL USE MAP FOR TRANSFER T-13870
 (ADDITIONAL POINT OF APPROPRIATION)
 IN THE NAME OF JOHN AND DENISE OWEN
 UMATILLA COUNTY, T1S, R32E, W.M.

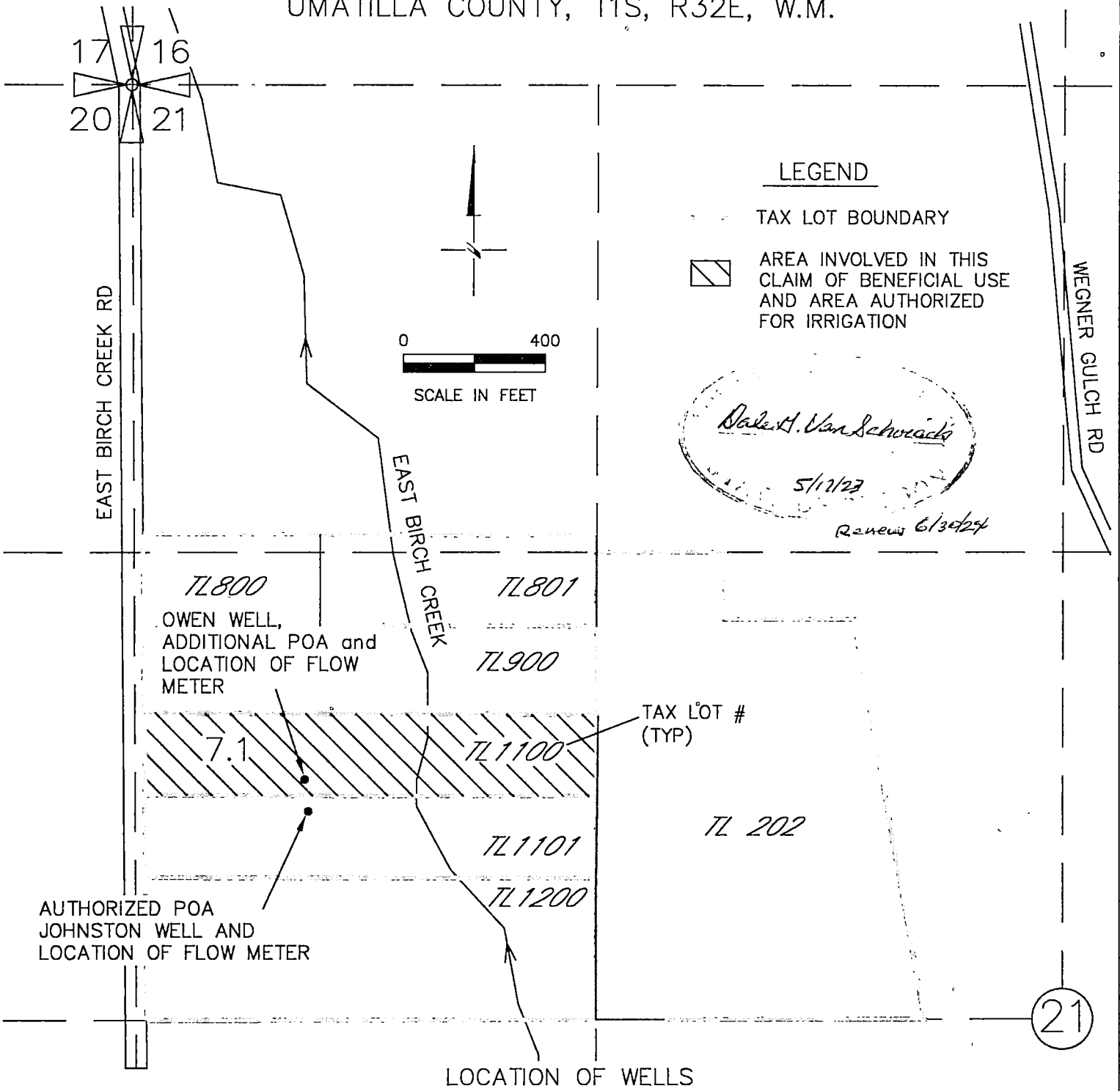

TL 800
 OWEN WELL,
 ADDITIONAL POA and
 LOCATION OF FLOW
 METER

AUTHORIZED POA
 JOHNSTON WELL AND
 LOCATION OF FLOW METER

AUTHORIZED POA (JOHNSTON WELL):
 2050 FT S AND 490 FT E OF NW
 CORNER SECTION 21

ADDITIONAL POA (OWEN WELL):
 1960 FT S AND 480 FT E OF
 THE NW CORNER SECTION 21

NOTE:
 THE PURPOSE OF THIS MAP IS TO IDENTIFY THE APPROXIMATE LOCATION OF THE
 WATER RIGHT. IT IS NOT INTENDED TO PROVIDE INFORMATION RELATIVE TO THE
 LOCATION OF PROPERTY OWNERSHIP BOUNDARY LINES

DALE V. VAN SCHRIECK
 DGV Consulting, PLLC
 PHONE (509) 627-8717
 dalevconsulting@gmail.com
 Date: May 12, 2023