



May 30, 2023

Elizabeth E. Howard
Admitted in Oregon and
Washington
D: 503-796-2093
C: 503-312-8765
ehoward@schwabe.com

**VIA E-MAIL (ELISABETH.A.GRAHAM@WATER.OREGON.GOV) AND
FIRST CLASS MAIL**

Lisa Graham
Water Rights Caseworker
Oregon Water Resources Department
725 Summer Street NE, Suite A
Salem, OR 97301

RE: Application G-19139 – Application Amendment – Well #8
Our File No.: 135849-277236

Dear Lisa:

This firm represents Pinnacle Utilities, LLC (“Pinnacle”). On May 3, 2023, Pinnacle amended Application G-19139 to reduce the rate, duty, and place of use. In addition to those downward amendments, Pinnacle would like to remove well #8 (DESC 756) from the application.

Included with this letter are clean and interlineated copies of page 2 and page 3 of the Groundwater Application and an updated application map, dated 5.26.2023, reflecting the removal of well #8 (DESC 756).

Because this is a downward amendment, consistent with OAR 690-310-0240(3), the Department’s written policy regarding amendment of water right applications, and its agency practice, it is our understanding that no new notice or opportunity for comment is required in order for OWRD to process the amended application.

We request that OWRD move forward to continue processing this application expeditiously.

Lisa Graham
May 30, 2023
Page 2

Thank you.

Sincerely,

A handwritten signature in blue ink, consisting of a stylized 'E' followed by a long horizontal line.

Elizabeth E. Howard

Enclosures

cc: Katie Ratcliffe, Water Rights Section Manager
Justin Iverson, Groundwater Section Manager
Dwight French, Water Right Services Division Administrator
Pinnacle Utilities, LLC

PDX\135849\277236\EEH\36727853.1

Lisa Graham

SECTION 2: PROPERTY OWNERSHIP

Please indicate if you own all the lands associated with the project from which the water is to be diverted, conveyed, and used.

- NO, there are no encumbrances.
- YES, the land is encumbered by easements, rights of way, roads or other encumbrances.
- NO, I have a recorded easement or written authorization permitting access.
- NO, I do not currently have written authorization or easement permitting access.
- NO, written authorization or an easement is not necessary, because the only affected lands I do not own are state-owned submersible lands, and this application is for irrigation and/or domestic use only (ORS 274.040).
- NO, because water is to be diverted, conveyed, and/or used only on federal lands.

Affected Landowners: List the names and mailing addresses of all owners of any lands that are not owned by the applicant and that are crossed by the proposed ditch, canal or other work, even if the applicant has obtained written authorization or an easement from the owner. *(Attach additional sheets if necessary).*

Land is owned by Kameron DeLashmutt and Central Land and Cattle Company, LLC, which is an affiliate of the Applicant and has common ownership.

Legal Description: You must provide the legal description of: 1. The property from which the water is to be diverted, 2. Any property crossed by the proposed ditch, canal or other work, and 3. Any property on which the water is to be used as depicted on the map. **ATTACHED**

SECTION 3: WELL DEVELOPMENT

WELL NO.	NAME OF NEAREST SURFACE WATER	IF LESS THAN 1 MILE:	
		DISTANCE TO NEAREST SURFACE WATER	ELEVATION CHANGE BETWEEN NEAREST SURFACE WATER AND WELL HEAD
1	DESCHUTES RIVER	N/A	
2	DESCHUTES RIVER	"	
3	DESCHUTES RIVER	"	
4	DESCHUTES RIVER	"	
5	DESCHUTES RIVER	"	
6	DESCHUTES RIVER	"	
7	DESCHUTES RIVER	"	
8	DESCHUTES RIVER	"	_____

Please provide any information for your existing or proposed well(s) that you believe may be helpful in evaluating your application. For existing wells, describe any previous alteration(s) or repair(s) not documented in the attached well log or other materials *(attach additional sheets if necessary).*

WELLS 1-7 ARE PROPOSED WELLS, WELL 8 (DESC 756) IS AN EXISTING WELL THAT WILL BE RECONDITIONED.

SECTION 2: PROPERTY OWNERSHIP

Please indicate if you own all the lands associated with the project from which the water is to be diverted, conveyed, and used.

- NO, there are no encumbrances.
- YES, the land is encumbered by easements, rights of way, roads or other encumbrances.
- NO, I have a recorded easement or written authorization permitting access.
- NO, I do not currently have written authorization or easement permitting access.
- NO, written authorization or an easement is not necessary, because the only affected lands I do not own are state-owned submersible lands, and this application is for irrigation and/or domestic use only (ORS 274.040).
- NO, because water is to be diverted, conveyed, and/or used only on federal lands.

Affected Landowners: List the names and mailing addresses of all owners of any lands that are not owned by the applicant and that are crossed by the proposed ditch, canal or other work, even if the applicant has obtained written authorization or an easement from the owner. *(Attach additional sheets if necessary).*

Land is owned by Kameron DeLashmutt and Central Land and Cattle Company, LLC, which is an affiliate of the Applicant and has common ownership.

Legal Description: You must provide the legal description of: 1. The property from which the water is to be diverted, 2. Any property crossed by the proposed ditch, canal or other work, and 3. Any property on which the water is to be used as depicted on the map. **ATTACHED**

SECTION 3: WELL DEVELOPMENT

WELL NO.	NAME OF NEAREST SURFACE WATER	IF LESS THAN 1 MILE:	
		DISTANCE TO NEAREST SURFACE WATER	ELEVATION CHANGE BETWEEN NEAREST SURFACE WATER AND WELL HEAD
1	DESCHUTES RIVER	N/A	
2	DESCHUTES RIVER	“	
3	DESCHUTES RIVER	“	
4	DESCHUTES RIVER	“	
5	DESCHUTES RIVER	“	
6	DESCHUTES RIVER	“	
7	DESCHUTES RIVER	“	

Please provide any information for your existing or proposed well(s) that you believe may be helpful in evaluating your application. For existing wells, describe any previous alteration(s) or repair(s) not documented in the attached well log or other materials *(attach additional sheets if necessary).*

WELLS 1-7 ARE PROPOSED WELLS.

SECTION 3: WELL DEVELOPMENT, continued

Total maximum rate requested: 6.0 CFS (each well will be evaluated at the maximum rate unless you indicate well-specific rates and annual volumes in the table below).

The table below must be completed for each source to be evaluated or the application will be returned. If this is an existing well, the information may be found on the applicable well log. *(If a well log is available, please submit it in addition to completing the table.)* If this is a proposed well, or well-modification, consider consulting with a licensed well driller, geologist, or certified water right examiner to obtain the necessary information.

OWNER'S WELL NAME OR NO.	PROPOSED	EXISTING	WELL ID (WELL TAG) NO.* OR WELL LOG ID**	FLOWING ARTESIAN	CASING DIAMETER	CASING INTERVALS (IN FEET)	PERFORATED OR SCREENED INTERVALS (IN FEET)	SEAL INTERVALS (IN FEET)	MOST RECENT STATIC WATER LEVEL & DATE (IN FEET)	PROPOSED USE			
										SOURCE AQUIFER***	TOTAL WELL DEPTH	WELL-SPECIFIC RATE (GPM)	ANNUAL VOLUME (ACRE-FEET)
1	<input checked="" type="checkbox"/>	<input type="checkbox"/>		<input type="checkbox"/>	14" STEEL	+2-18'				DESCHUTES FM. AQUIFER	800-900'		
2	<input checked="" type="checkbox"/>	<input type="checkbox"/>		<input type="checkbox"/>	14" STEEL	+2-18'				DESCHUTES FM. AQUIFER	800-900'		
3	<input checked="" type="checkbox"/>	<input type="checkbox"/>		<input type="checkbox"/>	14" STEEL	+2-18'				DESCHUTES FM. AQUIFER	900-1,000'		
4	<input checked="" type="checkbox"/>	<input type="checkbox"/>		<input type="checkbox"/>	14" STEEL	+2-18'				DESCHUTES FM. AQUIFER	900-1,000'		
5	<input checked="" type="checkbox"/>	<input type="checkbox"/>		<input type="checkbox"/>	14" STEEL	+2-18'				DESCHUTES FM. AQUIFER	800-900'		
6	<input checked="" type="checkbox"/>	<input type="checkbox"/>		<input type="checkbox"/>	14" STEEL	+2-18'				DESCHUTES FM. AQUIFER	800-900'		
7	<input checked="" type="checkbox"/>	<input type="checkbox"/>		<input type="checkbox"/>	14" STEEL	+2-18'				DESCHUTES FM. AQUIFER	800-900'		
8	<input type="checkbox"/>	<input checked="" type="checkbox"/>	DESC-756	<input type="checkbox"/>	14" STEEL	+2-18'	—	—	—	DESCHUTES FM. AQUIFER	800-1,000'	—	—

* Licensed drillers are required to attach a Department-supplied Well Tag, with a unique Well ID or Well Tag Number to all new or newly altered wells. Landowners can request a Well ID for existing wells that do not have one. The Well ID is intended to serve as a unique identification number for each well.

** A well log ID (e.g. MARI 1234) is assigned by the Department to each log in the agency's well log database. A separate well log is required for each subsequent alteration of the well.

*** Source aquifer examples: Troutdale Formation, gravel and sand, alluvium, basalt, bedrock, etc.

SECTION 3: WELL DEVELOPMENT, continued

Total maximum rate requested: 6.0 CFS (each well will be evaluated at the maximum rate unless you indicate well-specific rates and annual volumes in the table below).

The table below must be completed for each source to be evaluated or the application will be returned. If this is an existing well, the information may be found on the applicable well log. *(If a well log is available, please submit it in addition to completing the table.)* If this is a proposed well, or well-modification, consider consulting with a licensed well driller, geologist, or certified water right examiner to obtain the necessary information.

OWNER'S WELL NAME OR NO.	PROPOSED	EXISTING	WELL ID (WELL TAG) NO.* OR WELL LOG ID**	FLOWING ARTESIAN	CASING DIAMETER	CASING INTERVALS (IN FEET)	PERFORATED OR SCREENED INTERVALS (IN FEET)	SEAL INTERVALS (IN FEET)	MOST RECENT STATIC WATER LEVEL & DATE (IN FEET)	PROPOSED USE			
										SOURCE AQUIFER***	TOTAL WELL DEPTH	WELL-SPECIFIC RATE (GPM)	ANNUAL VOLUME (ACRE-FEET)
1	<input checked="" type="checkbox"/>	<input type="checkbox"/>		<input type="checkbox"/>	14" STEEL	+2-18'				DESCHUTES FM. AQUIFER	800-900'		
2	<input checked="" type="checkbox"/>	<input type="checkbox"/>		<input type="checkbox"/>	14" STEEL	+2-18'				DESCHUTES FM. AQUIFER	800-900'		
3	<input checked="" type="checkbox"/>	<input type="checkbox"/>		<input type="checkbox"/>	14" STEEL	+2-18'				DESCHUTES FM. AQUIFER	900-1,000'		
4	<input checked="" type="checkbox"/>	<input type="checkbox"/>		<input type="checkbox"/>	14" STEEL	+2-18'				DESCHUTES FM. AQUIFER	900-1,000'		
5	<input checked="" type="checkbox"/>	<input type="checkbox"/>		<input type="checkbox"/>	14" STEEL	+2-18'				DESCHUTES FM. AQUIFER	800-900'		
6	<input checked="" type="checkbox"/>	<input type="checkbox"/>		<input type="checkbox"/>	14" STEEL	+2-18'				DESCHUTES FM. AQUIFER	800-900'		
7	<input checked="" type="checkbox"/>	<input type="checkbox"/>		<input type="checkbox"/>	14" STEEL	+2-18'				DESCHUTES FM. AQUIFER	800-900'		

* Licensed drillers are required to attach a Department-supplied Well Tag, with a unique Well ID or Well Tag Number to all new or newly altered wells. Landowners can request a Well ID for existing wells that do not have one. The Well ID is intended to serve as a unique identification number for each well.

** A well log ID (e.g. MARI 1234) is assigned by the Department to each log in the agency's well log database. A separate well log is required for each subsequent alteration of the well.

*** Source aquifer examples: Troutdale Formation, gravel and sand, alluvium, basalt, bedrock, etc.



T15S R12E, WM DESCHUTES COUNTY, OR



0 2,000 Feet

1" = 2,000'

- Well
- POU QM
- Section
- Quarter Quarter
- Tax Lot

Well Locations:

- #1: 2519' S, 578' W of NE Cor Sec 28
- #2: 2958' S, 2316' W of NE Cor Sec 28
- #3: 1752' S, 3044' W of NE Cor Sec 28
- #4: 1677' N, 1466' W of SE Cor Sec 29
- #5: 205' S, 434' W of E 1/4 Cor Sec 20
- #6: 244' N, 1667' W of E 1/4 Cor Sec 20
- #7: 2446' S, 1180' W of N 1/4 Cor Sec 17

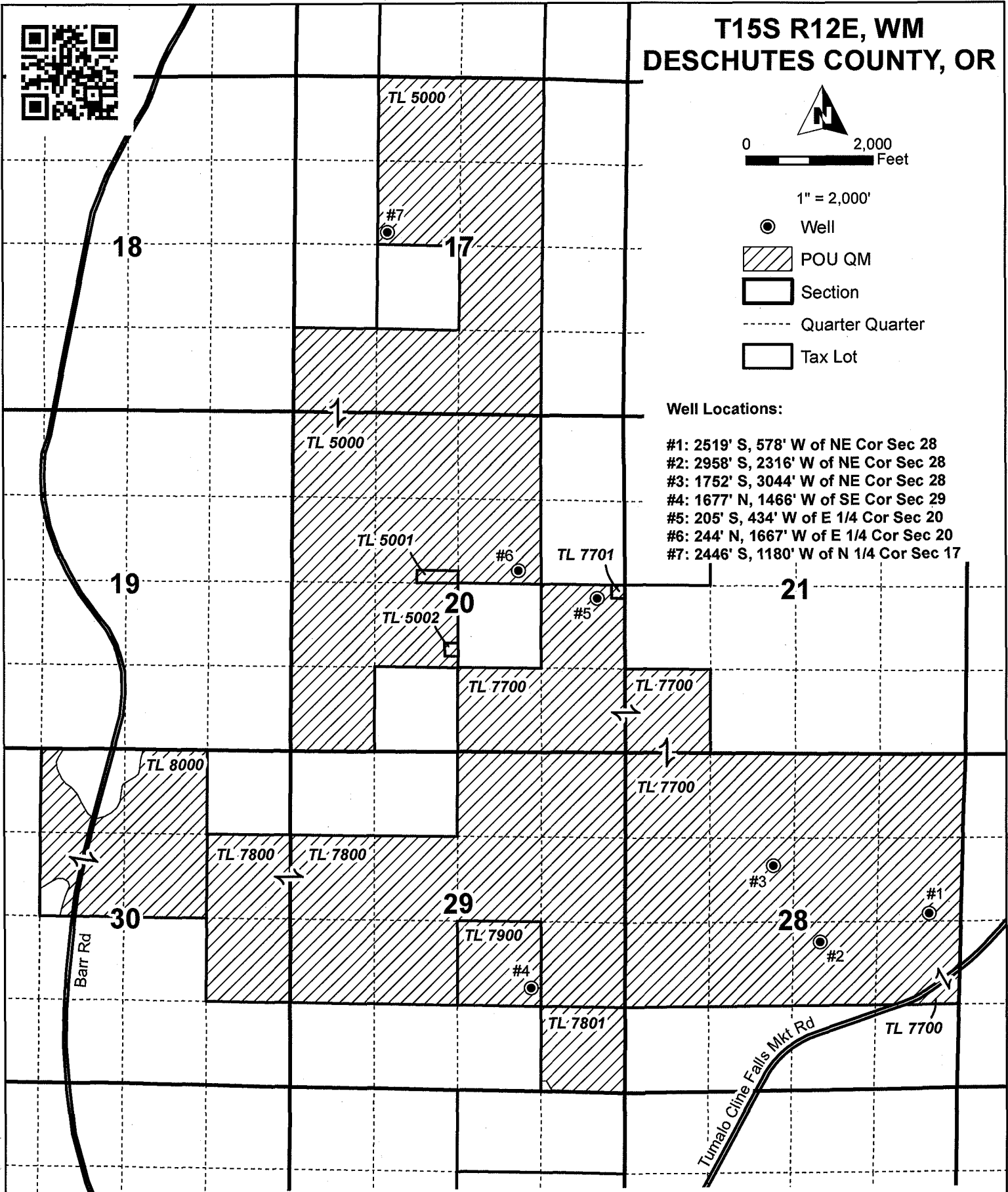

GROUNDWATER APPLICATION MAP
For
Pinnacle Utilities, LLC

Date: 5/26/2023

This map is not intended to provide legal dimensions or locations of property ownership lines.

WATER RIGHT SERVICES, LLC

PO BOX 1830, BEND, OR 97709

WWW.OREGONWATER.US 541-389-2837

johnshort@usa.com

CCB # 197121