

Name Oregon Dep't. Fish & Wildlife
By _____
Address 506 SW Mill St.
Portland, OR. 97208

Date filed August 28, 1978
Priority August 28, 1978
Action suspended until OKcat

Return to applicant _____
Date of approval NOV 30 1978

CONSTRUCTION

Date for beginning NOV 30 1979
Date for completion OCT 1 1980
Extended to _____

Date for application of water OCT 1 1981
Extended to _____

PROSECUTION OF WORK

Form "A" filed _____
Form "B" filed _____
Form "C" filed completed

FINAL PROOF

Blank mailed APR 23 1986
Proof received _____
Date certificate issued JUN 27 1986

Application No. 57861
Permit No. 43627
Certificate No. 54599

Stream Index, Page No. 16-28J
see R-57860

FEES PAID

Date	Amount	Receipt No.
8-28-78	97.00	5767

Cert. Fee _____

FEES REFUNDED

Date	Amount	Check No.

ASSIGNMENTS

Date	To Whom	Address	Volume	Page

REMARKS

T. 26S., R. 3W., W.M.

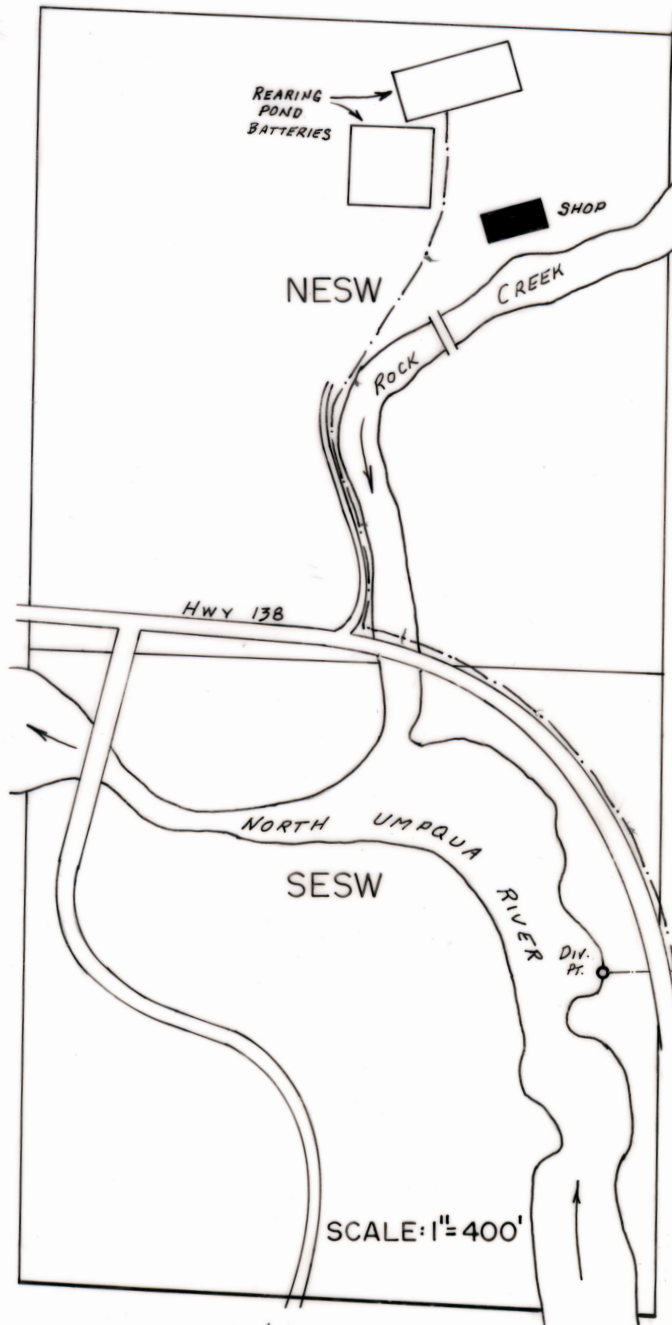

Div. Pt. Loc.: 1955 S. & 110 W. FROM C. 1/4 COR. SEC. 1. (A. # 54881)
DIAMOND LAKE DIV. LOC.: 150' N. & 250' E. FROM SW COR.
SEC. 30, T. 27S., R. 6 E., W.M. (A. # 57861)

FINAL PROOF SURVEY
UNDER

Application No. 57861... Permit No. 43627
54881... 41447.....
IN NAME OF

OREGON DEPARTMENT OF FISH & WILDLIFE

Surveyed JAN. 22.. 1980., by J.S. DONALDSON

RECEIVED
MAY 06 1986
WATER RESOURCES DEPT
SALEM, OREGON

STATE OF OREGON
COUNTY OF DOUGLAS

PROOF OF APPROPRIATION OF WATER

OREGON DEPARTMENT OF FISH & WILDLIFE

of 506 S.W. Mill Street, Portland, State of OR 97208,
has applied beneficially the waters of
Diamond Lake Reservoir constructed under Permit No. R-7734

a tributary of Lake Creek (North Umpqua River) for the purpose of
fish propagation at Rock Creek Hatchery

under Permit No. 43627 and that the use of said waters has been completed under the terms of said
permit; that the priority of the right dates from
August 28, 1978

that the amount of water for the purposes aforesaid, has been actually beneficially used in the amount of
5800 acre-feet stored water only

or its equivalent in case of rotation, measured at the point of diversion from the stream. The point of
diversion is located in the SW 1/4 SW 1/4, Section 30, T27S, R6E, WM; 150
feet North and 250 feet East from the SW Corner, Section 30. Water released
from Diamond Lake Reservoir into the North Umpqua River rediverted at a point
located in the SE 1/4 SW 1/4, Section 1, T26S, R3W, WM; 1955 feet South and
110 feet West from the center 1/4 corner, Section 1.

The amount of water used for irrigation, together with the amount secured under any other right
existing for the same lands, shall be limited to _____ of one cubic foot per second per
acre,

and shall
conform to such reasonable rotation system as may be ordered by the proper state officer.
A description of the place of use under the right, and to which such right is appurtenant, is as follows:

NE 1/4 SW 1/4
Section 1
Township 26 South, Range 3 West, WM

I have read the above and foregoing proof of appropriation of water; I know the contents thereof, and that
the facts therein stated are true.

IN WITNESS WHEREOF, I have hereunto set my hand this 2 day of May, 1986

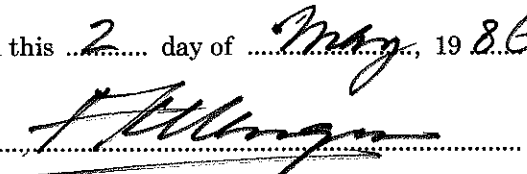

.....
.....

December 4, 1978

Oregon Department of Fish and Wildlife
506 SW Mill Street
Portland, Oregon 97208

R-57860
57861

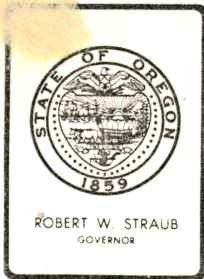
R-7734 & 43627



Water Resources Department

MILL CREEK OFFICE PARK

555 13th STREET N.E., SALEM, OREGON 97310

PHONE 378-3066

October 31, 1978

File No. R-57860
57861

Oregon Department of Fish
and Wildlife
506 S.W. Mill Street
Portland, OR 97208

Gentlemen:

Your application to construct Diamond Lake Reservoir and store 5800 acre feet of water from Lake Creek for Fish Propagation has been filed as number R-57860. Also received were your fees in the amount of \$87.00. Your receipt number 5766 is enclosed.

Your application for a permit to use 5800 acre feet of water from Diamond Lake Reservoir for Fish Propagation has been filed as number 57861. Also received were your fees in the amount of \$97.00. Your receipt number 5767.

Because your application was not accompanied by a map, I prepared an application map using the existing hatchery right for location of place of use and the U.S.G.S. Quadrangle Map for the location of Diamond Lake.

Your applications are satisfactory and will be considered for the issuance of permits within 30 to 60.

Sincerely,

Donald R. Buell,
Water Rights Engineer.

DRB:cm

Enclosures.

cc: John Youngquist
Watermaster Dist. #15

Application No. 57861

Permit No. 43627

STATE OF OREGON WATER RESOURCES DEPARTMENT RECEIVED

Application for Permit to appropriate Surface Water AUG 28 1978

WATER RESOURCES DEPT. SALEM, OREGON

I, Oregon Department of Fish and Wildlife

(Name of Applicant)

of 506 S.W. Mill Street

(Mailing Address)

Portland

(City)

State of Oregon

97208

(Zip Code)

Phone No. 229-5551

do hereby

make application for a permit to appropriate the following described waters of the State of Oregon:

1. The source of the proposed appropriation is Diamond Lake Reservoir SEE PERMIT

a tributary of Lake Creek (North Umpqua River)

2. The point of diversion is to be located 150 ft. N. and 250 ft. E.

(N. or S.)

(E. or W.)

from the SW corner of Section 30

(Public Land Survey Corner)

(If there is more than one point of diversion, each must be described)

being within the SW 1/4 of the SW 1/4 of

Sec. 30 Tp. 27S. R. 6E., W.M., in the county of Douglas

(N. or S.)

(E. or W.)

3. Location of area to be irrigated, or place of use if other than irrigation.

Township	Range	Section	List 1/4 1/4 of Section	List use and/or number of acres to be irrigated
26S.	3W.	1	NE 1/4 SW 1/4	Fish propagation at Rock Creek Hatchery

4099D

66-75

Permit to Appropriate the Public Waters of the State of Oregon

This is to certify that I have examined the foregoing application and do hereby grant the same SUBJECT TO EXISTING RIGHTS INCLUDING THE EXISTING FLOW POLICIES ESTABLISHED BY THE WATER POLICY REVIEW BOARD and the following limitations and conditions:

The right herein granted is limited to the amount of water which can be applied to beneficial use and shall not exceed 5800 ACRE FEET STORED WATER ONLY cubic feet per second measured at the point of diversion from the stream, or its equivalent in case of rotation with other water users, from Diamond Lake Reservoir to be constructed under application No. R-57860, permit No. R-7734, and shall be further limited to a diversion of not to exceed 5800 a.f. per year. TRIB LAKE CR.

The use to which this water is to be applied is fish propagation at Rock Creek Hatchery trib Lake Creek (North Clatsop River)

If for irrigation, this appropriation shall be limited to of one cubic foot per second or its equivalent for each acre irrigated

and shall be subject to such reasonable rotation system as may be ordered by the proper state officer.

The priority date of this permit is August 28, 1978

Actual construction work shall begin on or before November 30, 1979 and shall thereafter be prosecuted with reasonable diligence and be completed on or before October 1, 1980

Complete application of the water to the proposed use shall be made on or before October 1, 1981

WITNESS my hand this 30th day of November, 1978

James E. Severson
Water Resources Director

T 26 S. R. 3 W. W.M.

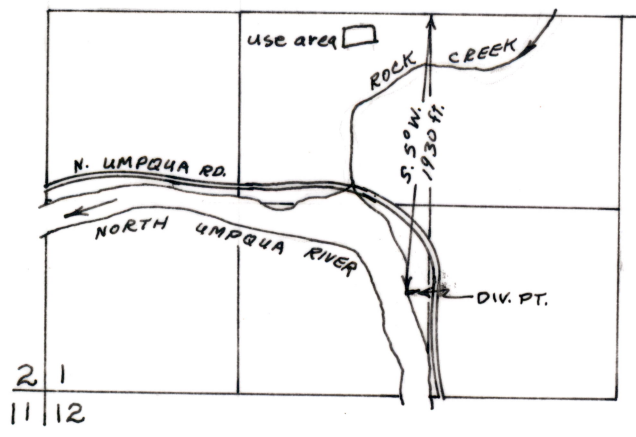

4" = 1 mile

APPLICATION MAP
 OREGON
 DEPT. OF FISH & WILDLIFE

APPLICATION - R-57860
 57861

PERMIT - R 7734
 43627

T. 27 S. R. 6 E. W.M.

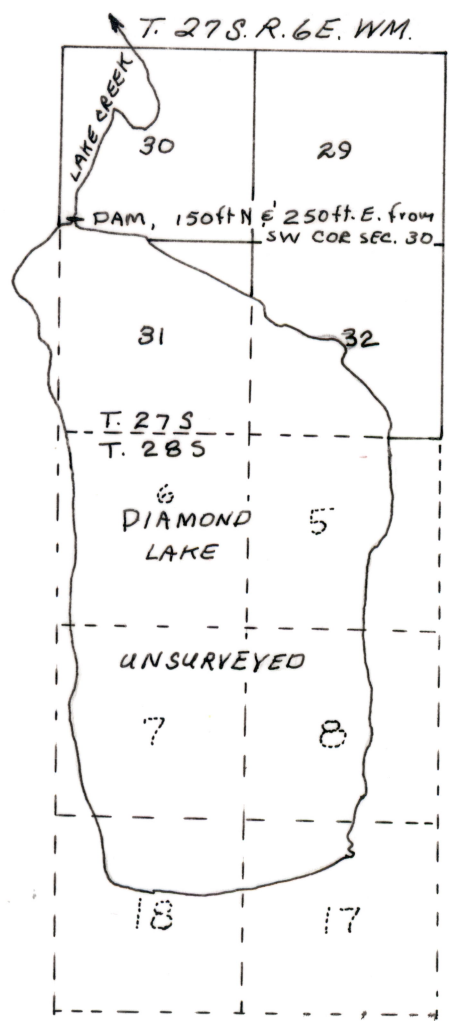

1" = 1 mile

11140

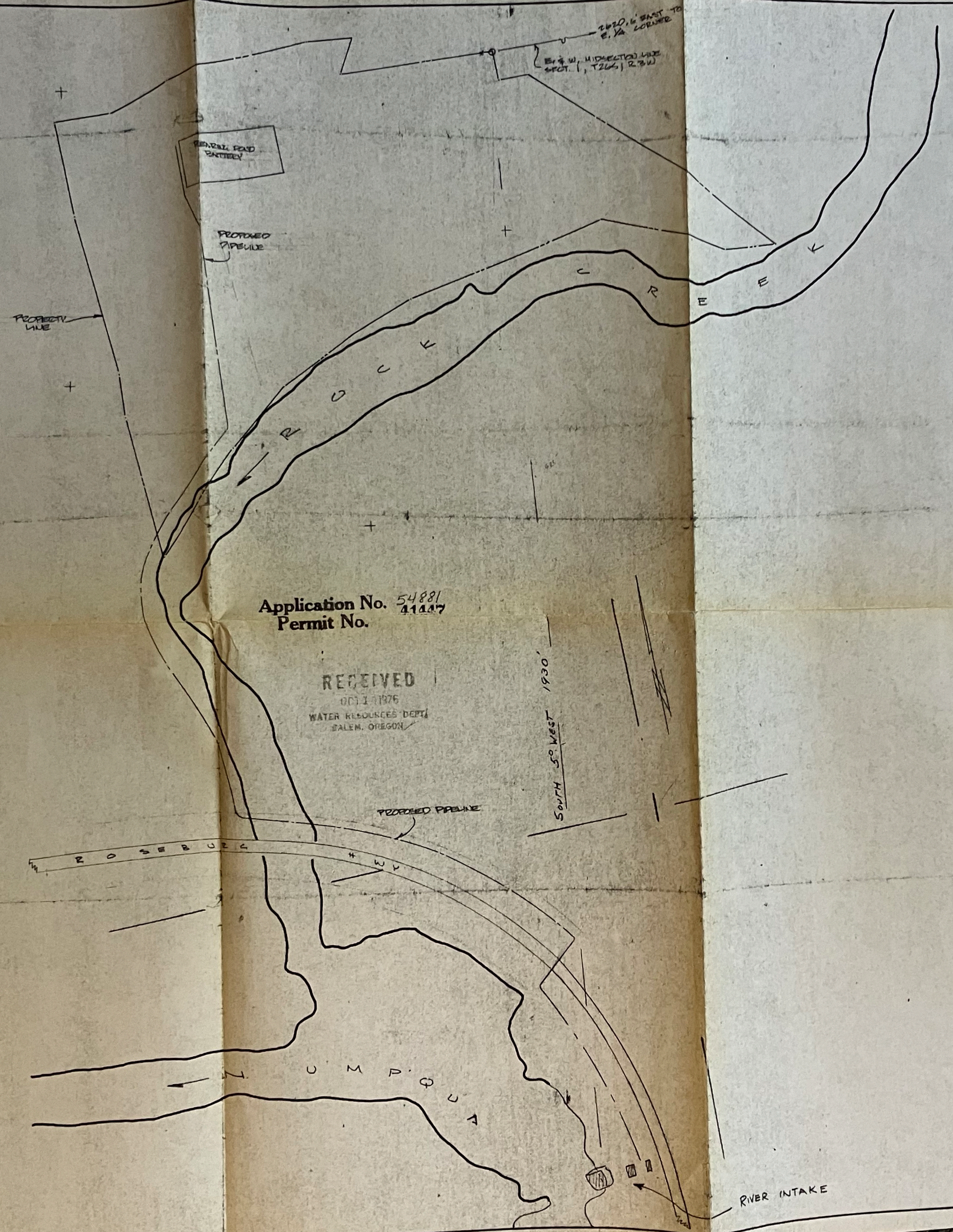

Application No. 54881
Permit No. 41147

RECEIVED
OCT 1 1976
WATER RESOURCES DEPT
SALEM, OREGON

RECEIVED
OCT 14 1976
WATER RESOURCES DEPT
SALEM, OREGON

DEPARTMENT OF FISH & WILDLIFE STATE OF OREGON ROCK CREEK HATCHERY PHASE I RECONSTRUCTION HATCHERY SITE PLAN INTAKE PIPE ALIGNMENT		CHIEF ENGINEER	
		DATE	DIRECTOR
		DESIGN BY	APPROVED
DRAWN BY - J.S.F.	FILE NO.	SHEET	OF
CHECKED BY			