

RECEIVED

RECEIVED

MAY 24 2023

MAR 23 2023

T.1N. R.3E. Section 28, W.M.

OWRD

OWRD

20 21
29 28

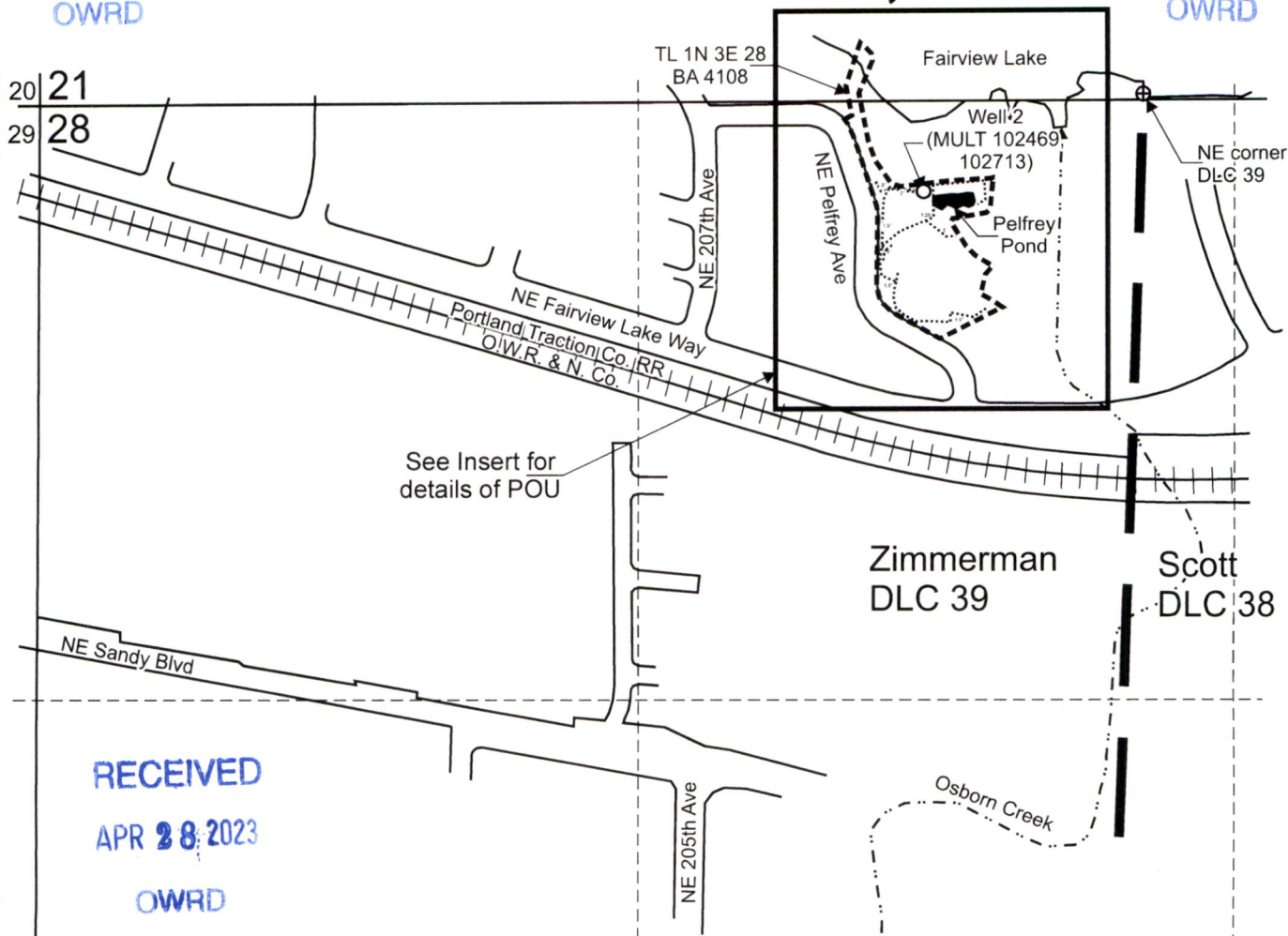

See Insert for details of POU

Zimmerman
DLC 39

Scott
DLC 38

RECEIVED

APR 28 2023

OWRD

Well 2 (MULT 102469, 102713) is located 220 feet south and 390 feet west from the NE corner, DLC 39

■ Area (0.07 Acres) to be submerged by Pelfrey Pond.

- - - - Tax lot boundary
- — — — Donation Land Claim boundary
- Water main line

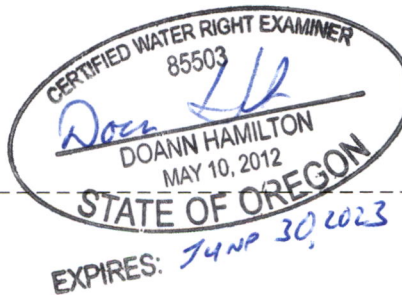

28

Scale: 1" = 400'

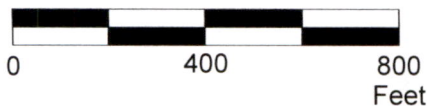

This map was prepared for the purpose of identifying the location of a water right only and is not intended to provide legal dimensions or location of property ownership lines.

Reservoir Application Map

Lynnia K. Woods or Lynnia K. Pelfrey
T.1N. R.3E. Section 28, W.M.

Pacific Hydro-Geology Inc.

05/2022

Woods_ResAppMap.cdr

RECEIVED

MAY 24 2023

OWRD

T.1N. R.3E. Section 28, W.M.

RECEIVED

MAR 23 2023

OWRD

Fairview Lake

Section 21SESW
Section 28 NENW

Well 2
(MULT 102469,
102713)

TL 1N 3E 28BA 4108

Pelfrey
Pond

Area (0.07 Acres)
to be submerged
by Pelfrey Pond

NE Pelfrey Ave

RECEIVED

APR 28 2023

OWRD

Zimmerman
DLC 39

Well 2 (MULT 102469,
102713) is located 220
feet south and 390 feet
west from the NE corner,
DLC 39.

- Tax lot boundary
- Water main line
- Donation Land Claim boundary

Scale: 1" = 100'



This map was prepared for the purpose of identifying the location of a water right only and is not intended to provide legal dimensions or location of property ownership lines.

CERTIFIED WATER RIGHT EXAMINER
85503
Doann Hamilton
DOANN HAMILTON
MAY 10, 2012
STATE OF OREGON
EXPIRES: JUN 30, 2023



Insert Map for: Reservoir Application Map

Pacific Hydro-Geology Inc.

Lynnica K. Woods or Lynnica K. Pelfrey
T.1N. R.3E. Section 28, W.M.

05/2022