

Application No. G 7151

Permit No. G G 6598

Certificate No. 54825

Stream Index, Page No. 15-106

FEEES PAID

Date	Amount	Receipt No.
11-6-75	30.00	50165
3-4-76	\$1 ^{2.00} Cert. Fee	51000

FEEES REFUNDED

Date	Amount	Check No.
11-14-79	2.00 Cert. Fee	3911

Name George W.. Sickler

By

Address 7171 Holland Loop Rd.
Cave Junction, Oregon 97523

Date filed November 6, 1975

Priority Nov. 6, 1975

Action suspended until OK Cert

Returned to applicant

Date of approval MAR 24 1976

CONSTRUCTION

Date for beginning MAR 24 1977

Date for completion OCT 1 1977

Extended to

Date for application of water OCT 1 1978

Extended to

PROSECUTION OF WORK

Form "A" filed Started

Form "B" filed 10-27-78

Form "C" filed 10-27-78

FINAL PROOF

Blank mailed JUN 9 1986

Proof received

Date certificate issued AUG 22 1986

ASSIGNMENTS

Date	To Whom	Address	Volume	Page

REMARKS

Card for B OCT 6 1977
Card for C OCT 24 1978

W.R.I.S.
 Assembled 12-29-84 by [Signature]
 Entered _____ by _____
 Verified _____ by _____

Form C

IMPORTANT - This form is a notice to the State Engineer that permittee is ready to make final proof to the extent to which the water has actually been applied to the intended use under the terms of the permit. Permittee is cautioned that Certificate of Water Right will be issued based on the extent of the quantity and use as determined by the final proof inspection and survey which will be made in response to the filing of this Form C.

NOTE: In the case of an irrigation permit, this Form C should not be mailed to the State Engineer until all of the land described in the permit, which it is intended to irrigate under this permit at any time, has actually been irrigated. Fill out, detach and mail to the State Engineer, Salem, Oregon 97310, when all of the water has been applied.

RECEIVED
OCT 27 1978
WATER RESOURCES DEPT.
SALEM, OREGON

OK
LMT

Application No. ~~G 6598~~
G 7151

NOTICE OF COMPLETE APPLICATION OF WATER TO A BENEFICIAL USE

I, George W. Sickler, the holder of Permit No. G 6598
to appropriate the public waters of the state of Oregon, completely applied the waters to a beneficial use in accordance with the terms of said permit, on the 15 day of JUNE, 19 77

Remarks: _____

IN WITNESS WHEREOF, I have hereunto set my hand this 25 day of OCT, 19 78

George W. Sickler
(Signature of Applicant)

7171 Holland Road Cave Junction
(Address) OR.

Form B

Application No. G 7151

NOTICE OF COMPLETION OF CONSTRUCTION

I, George W. Sickler, the holder of Permit No. G 6598
to appropriate the public waters of the state of Oregon, completed the construction of the works described therein on the 15 day of June, 19 77

Remarks: _____
If the works have less capacity than described in the permit, or you have definitely abandoned part of the proposed development, you

should so state in order that our records may not be unnecessarily encumbered.

RECEIVED

OCT 27 1978

WATER RESOURCES DEPT.
SALEM, OREGON

OK
LMT

George W. Sickler
(Signature of Applicant)

7171 Holland Road Cave Junction
(Address)

IN WITNESS WHEREOF, I have hereunto set my hand this 25 day of OCT, 19 78

Fill out, detach and mail to the State Engineer, Salem, Oregon 97310, when construction work is completed.

SHALLOW SUMPS WALLS DRAWING FROM UTILITY MENU.
WELL No. 2 - TO IRRIGATION OF DEMO. C&C
WELL No. 1 - DISTRIBUTE CO/EFFERENCE RIGHTS TO DEMOCRAT C&C

Cont. 2716
 Cont. in name of Mary Ellen Leonard
 Vol. 1 Pg 219 Althouse Creek

ALTHOUSE DITCH



T. 40 S. R. 7 W. W.M.

This map is a tracing made from a map on which was written the following:

I, Horace C. Hall of Grants Pass, Oregon, do hereby certify that this map was made from notes taken during an actual survey made by me on June 21 - 22, 1910, and that it correctly represents the works described on the accompanying application, together with the location of streams and other ditches in the immediate vicinity, and has written thereon the area in each smallest legal subdivision which is irrigated.

Horace C. Hall
 Surveyor

SCALE - 1 INCH = 400 FT.

RECEIVED

NOV 18 1975

WATER RESOURCES DEPT.
 SALEM, OREGON

OLD DIVERSION DAM
 INTAKE
 DAM



STATE OF OREGON

INTEROFFICE MEMO

TO Tom Shook
Water Rights Division

DATE February 24, 1976

FROM Robert B. Steimer
Watermaster, District #14

SUBJECT File G-7151

Enclosed is the affidavit signed by George W. Sickler that you asked for.

RBS/sj

RBS

RECEIVED
FEB 26 1976
WATER RESOURCES DEPT.
SALEM, OREGON

T.39 & 40 S., R.7 W., W.M.

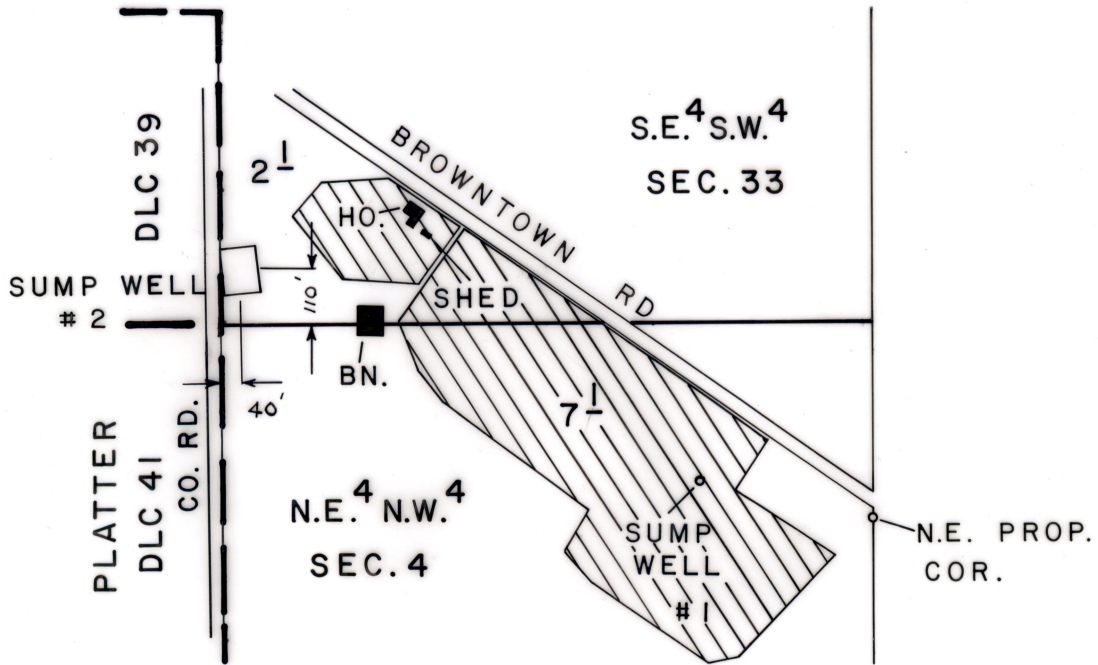

SUMP WELL # 1 LOC. - 330 FT. S. & 990 FT. E. FROM
N.W. COR., N.E. N.W., SEC. 4.

SCALE : 1" = 400 FT.

FINAL PROOF SURVEY UNDER

Application No. G-7151 Permit No. G-6598
IN NAME OF

GEORGE W. SICKLER

Surveyed JUN. 12 1979, by B. SUND

D.H.M.

P.T.S. - 1979 - 14 - B



Water Resources Department

3850 PORTLAND ROAD NE, SALEM, OREGON 97310

This certificated water right is appurtenant to the specific place of use where it was established and belongs to the legal owner of the land.

The right exists only for the amount of water needed for the specific use and place of use described in the water right document.

To change the place of use, point of diversion, or type of use of the water, an application must be filed with the Water Resources Director for approval of the proposed change.

Any portion of this water right is forfeited if allowed to go unused for five or more consecutive years. Also, the right may be lost at any time by an intentional act by the owner that would make the right unusable.

STATE OF OREGON

COUNTY OF JOSEPHINE

CERTIFICATE OF WATER RIGHT

This Is to Certify, That

MARY ELLEN LEONARD

of Kerby, State of Oregon 97531, has a right to the use of the waters of Althouse Creek

a tributary of Illinois River for the purpose of irrigation of 25.4 acres of land, domestic and stock use, and placer mining November to July

and that said right has been confirmed by decree of the Circuit Court of the State of Oregon for Josephine County, and the said decree entered of record at Salem, in the Order Record of the WATER RESOURCES DIRECTOR, in Volume 4, at page 427; that the priority of the right thereby confirmed dates from 1858 for Tract 1 and 1858 for Tract 2

that the amount of water to which such right is entitled, for the purposes aforesaid, is limited to an amount actually beneficially used for said purposes, and shall not exceed 0.51 cubic foot per second for irrigation and 4 cubic feet per second for mining, and shall be subject to all other conditions and limitations contained in said decree

The point of diversion is located in the

A description of the place of use under the right, and to which such right is appurtenant, is as follows:

The issuance of this supervening certificate does not modify the status of the water right...

SEE NEXT PAGE

And said right shall be subject to all other conditions and limitations contained in said decree. The right to the use of the water for the purposes aforesaid is restricted to the lands or place of use herein described.

WITNESS the signature of the Water Resources Director, affixed

Tract 1

13.0 acres NW 1/4 NE 1/4
1.4 acres NE 1/4 NW 1/4
11.0 acres SE 1/4 NW 1/4

Section 4

Township 40 South, Range 7 West, WM

Tract 2

Emerald Tunnel Gold Placer claims
and placer ground situated in

NE 1/4

NW 1/4

SE 1/4

SW 1/4

Section 4

NE 1/4

Section 9

Township 40 South, Range 7 West, WM

This certificate is issued so as to correctly describe the place of use and supersedes Certificate of Water Right recorded at page 54312, Volume 49, State Record of Water Right Certificates.

The issuance of this superseding certificate does not confirm the status of the water right in regard to the provisions of ORS 540.610 pertaining to forfeiture or abandonment.

And said right shall be subject to all other conditions and limitations contained in said decree. The right to the use of the water for the purposes aforesaid is restricted to the lands or place of use herein described.

WITNESS the signature of the Water Resources Director, affixed

this date October 13, 1986.

William N. Young
Water Resources Director

Recorded in State Record of Water Right Certificates, Volume 50, page 54974

3973D

T.39&40S., R.7 W., W.M.

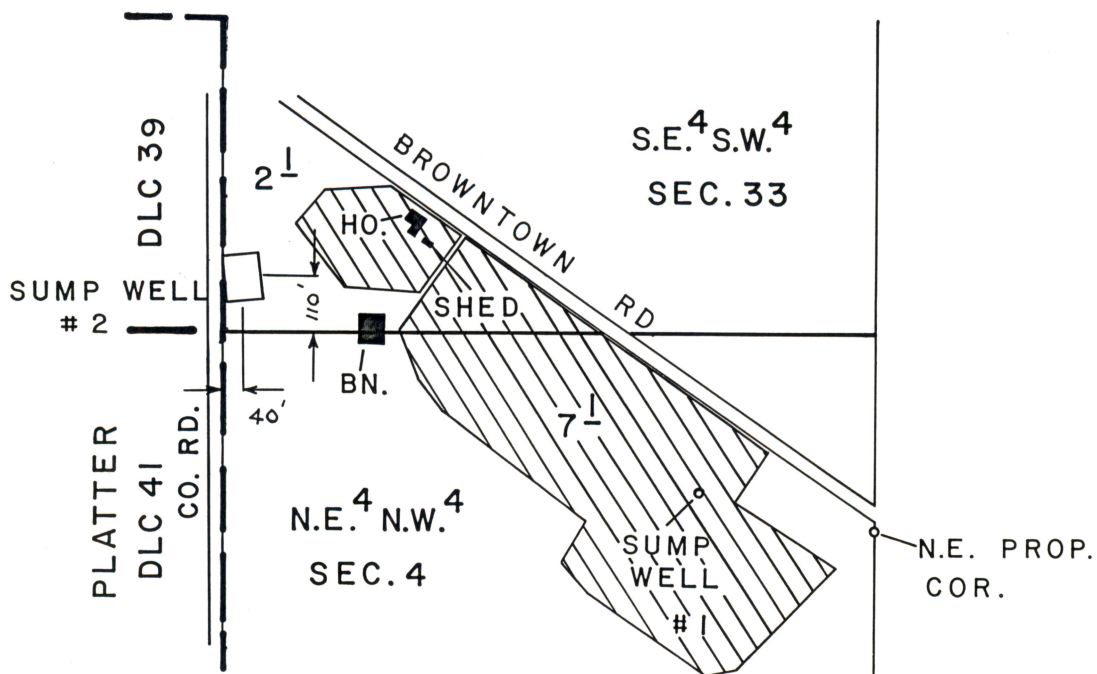

SUMP WELL # 1 LOC. - 330 FT. S. & 990 FT. E. FROM
N.W. COR., N.E.N.W., SEC. 4.

SCALE : 1" = 400 FT.

FINAL PROOF SURVEY UNDER

Application No. G-7151 Permit No. G-6598
IN NAME OF

GEORGE W. SICKLER

Surveyed JUN. 12 1979, by B. SUND

D.H.M.

P.T.S. - 1979 - 14 - B

STATE OF OREGON

COUNTY OF

JOSEPHINE

RECEIVED

JUN 23 1986

WATER RESOURCES DEPT
SALEM, OREGON

PROOF OF APPROPRIATION OF WATER

GEORGE W. SICKLER

200 BROWNTOWN RD.
of ~~7171 Holland Loop~~, Cave Junction, State of OR 97523,
has applied beneficially the waters of
two sumps

a tributary of Althouse Creek for the purpose of
irrigation of 9.2 acres

under Permit No. G-6598 and that the use of said waters has been completed under the terms of said
permit; that the priority of the right dates from
November 6, 1975

that the amount of water for the purposes aforesaid, has been actually beneficially used in the amount of
0.12 cubic foot per second; being 0.06 cfs from Sump No. 1 and 0.06 cfs from
Sump No. 2

or its equivalent in case of rotation, measured at the point of diversion from the well. The well is
located in the SE 1/4 SW 1/4, Section 33, T39S, R7W, WM,
NE 1/4 NW 1/4, Section 4, T40S, R7W, WM; Sump No. 1: 330 feet South and 990
feet East; Sump No. 2: 110 feet North and 40 feet East, both from SW Corner,
SE 1/4 SW 1/4, Section 33.

The amount of water used for irrigation, together with the amount secured under any other right
existing for the same lands, shall be limited to one-eightieth of one cubic foot per second
per acre, or its equivalent for each acre irrigated and shall be
further limited to a diversion of not to exceed 2 1/2 acre-feet per acre for
each acre irrigated during the irrigation season of each year, and shall be
further limited to appropriation of water only to the extent that it does not
impair or substantially interfere with existing surface water rights of others

and shall
conform to such reasonable rotation system as may be ordered by the proper state officer.

A description of the place of use under the right, and to which such right is appurtenant, is as follows:

2.1 acres SE 1/4 SW 1/4
Section 33
Township 39 South, Range 7 West, WM

7.1 acres NE 1/4 NW 1/4
Section 4
Township 40 South, Range 7 West, WM

STATE OF OREGON, }
County of JOSEPHINE } ss.

FORM NO. 23 — ACKNOWLEDGMENT
STEVENS-NESS LAW PUB. CO., PORTLAND, ORE.

BE IT REMEMBERED, That on this 19th day of June, 1986
before me, the undersigned, a Notary Public in and for said County and State, personally appeared the within
named GEORGE W. SICKLER

known to me to be the identical individual// described in and who executed the within instrument and
acknowledged to me that *he* executed the same freely and voluntarily.

IN TESTIMONY WHEREOF, I have hereunto set my hand and affixed
my official seal the day and year last above written.

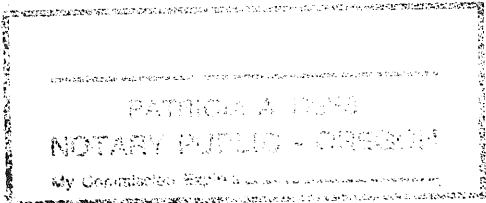

[Signature]
Notary Public for Oregon.
My Commission expires 8-2-87

*cont'd
BC*

see file 9-7151
page two *court*
Leonard.

RECEIVED

MAY 23 1986

WATER RESOURCES DEPT
SALEM, OREGON

Tract 1

13.0 acres NW 1/4 NE 1/4
1.4 acres NE 1/4 NW 1/4
11.0 acres SE 1/4 NW 1/4
Section 4
Township 40 South, Range 7 West, WM

Tract 2

Emerald Tunnel Gold Placer claims
and placer ground situated in
NE 1/4 NW 1/4
SE 1/4 SW 1/4
Section 4
NE 1/4
Section 9
Township 40 South, Range 7 West, WM

*a
b
c
d*

This certificate describes that portion of the water right confirmed by the prior certificate recorded at page 2716, Volume 4, State Record of Water Right Certificates, NOT canceled by the provisions of an order of the Water Resources Director entered on March 26, 1986.

The issuance of this superseding certificate does not confirm the status of the water right in regard to the provisions of ORS 540.610 pertaining to forfeiture or abandonment.

This certificate is issued to correctly describe the place of use and supersedes certificate of water right recorded at page 54312 Vol 49 SEWEL

RECEIVED

MAY 12 1986

WM DIST. 14
GRANTS PASS, ORE

And said right shall be subject to all other conditions and limitations contained in said decree. The right to the use of the water for the purposes aforesaid is restricted to the lands or place of use herein described.

WITNESS the signature of the Water Resources Director, affixed

this date April 22, 1986.

/s/ William H. Young
Water Resources Director

Recorded in State Record of Water Right Certificates, Volume 49, page 54312 *54974*

STATE OF OREGON

COUNTY OF JOSEPHINE

CERTIFICATE OF WATER RIGHT

(For Rights which have been confirmed by the Courts)

This is to Certify, That MARY ELLEN LEONARD

of Kerby, State of Oregon has a right to the use of the waters of Althouse Creek, a tributary of the Illinois River

for the purpose of the irrigation of 254 acres of land, domestic and stock use, and placer mining November to July

and that said right has been confirmed by decree of the Circuit Court of the State of Oregon for Josephine County, and the said decree entered of record at Salem, in the Order Record of the State Water Board of the State of Oregon, in Volume 4, at page 427; that the priority of the right hereby confirmed dates from 1858 for Tract No. 1 and 1858 for Tract No. 2

that the amount of water to which such right is entitled and hereby confirmed for the purposes aforesaid, is limited to an amount actually beneficially used for said purposes, and shall not exceed 0.96 cubic feet per second for irrigation and 4 cubic feet per second for mining, and shall be subject to all other conditions and limitations contained in said decree.

A description of the lands irrigated under such right, and to which the water hereby confirmed is appurtenant, or, if for other purposes, the place where such water is put to beneficial use, is as follows: Tract No. 1: 13 acres in the Northwest quarter of Northeast quarter; 14.24 acres in the Northeast quarter of Northwest quarter and 11 acres in the Southeast quarter of Northwest quarter of Section Four, Township Forty South, Range Seven West of Willamette Meridian, in Josephine County, Oregon.

Tract No. 2: Emerald Tunnel Gold Placer claims and placer ground situated in SE 1/4 and SW 1/4 of Section 4 and NE 1/4 of Section 9 and NE 1/4 and NW 1/4 of Section 4, Township 40 South, Range 7 West of Willamette Meridian, in Josephine County, Oregon.

The right to the use of the water aforesaid hereby confirmed is restricted to the lands or place of use herein described.

This certificate describes that portion of the water right confirmed by the prior certificate recorded at page 2716, Volume 4, State Record of Water Right Certificates, NOT canceled by the provisions of an order of the Water Resources Director entered on March 26, 1986.

The issuance of this superseding certificate does not confirm the status of the water right in regard to the provisions of ORS 540.610 pertaining to forfeiture or abandonment.

R. W. POTTER Secretary

Recorded in State Record of Water Right Certificates, Volume 4, page 2716

54312 54974

Abstract of Permit No. G-6598

Application No. G-7151

Certificate No.

Name **George W. Sickler**
 Address **7171 Holland Loop**
Cave Junction, OR

592-2620

Source of water supply **Two sumps**

Use **Irrigation of 9³ AC.**

Point of diversion **#1; 370' S & 950' E from NW c., NE¹/₄NW¹/₄ sec. 4, #2; 100' N & 50' E from SW c., SE¹/₄SW¹/₄ sec. 33, being within #1; NE¹/₄NW¹/₄ sec. 4, T.40S., R.7W., #2; SE¹/₄SW¹/₄ sec. 33, T.39S., R.7W., W.M.; Josephine County**

Number of acres
17.0

DESCRIPTION OF LAND TO BE IRRIGATED OR PLACE OF USE

Twp.	Range	Sec.	NE ¹ / ₄				NW ¹ / ₄				SW ¹ / ₄				SE ¹ / ₄				
			NE ¹ / ₄	NW ¹ / ₄	SW ¹ / ₄	SE ¹ / ₄	NE ¹ / ₄	NW ¹ / ₄	SW ¹ / ₄	SE ¹ / ₄	NE ¹ / ₄	NW ¹ / ₄	SW ¹ / ₄	SE ¹ / ₄	NE ¹ / ₄	NW ¹ / ₄	SW ¹ / ₄	SE ¹ / ₄	
40 S	7 W	4					14.												
39 S	7 W	33																2 1/2	
40 S	7 W	4																7 1/2	
																		9 1/2	

Priority date **November 6, 1975**

Amount of water **0.21 c.f.s., being 0.06 c.f.s. from Sump No. 1, 0.15 c.f.s. from Sump #2**

Time limit to begin construction ~~3-24-77~~

Time limit to complete construction ~~10-1-77~~ extended to _____ extended to _____

Time limit to completely apply water ~~10-1-78~~ extended to _____ extended to _____

Remarks: **Limitations: 1/80th c.f.s., 2¹/₂ a.f., and shall be further limited to appropriation of water only to the extent that it does not impair or substantially interfere with existing surface water rights of others**

42090

SECTION 4 TAOS RTW WM
JOSEPHINE COUNTY

George Sickler
2171 HOLLAND LOOP Rd
CAVE JUNCTION
OR.

1" = 400

See MAP 39 7 33

RECEIVED

NOV - 6 1975

WATER RESOURCES DEPT.
SALEM, OREGON



2" IRG Pond
105' x 75' x 12'
APX 100 GPM

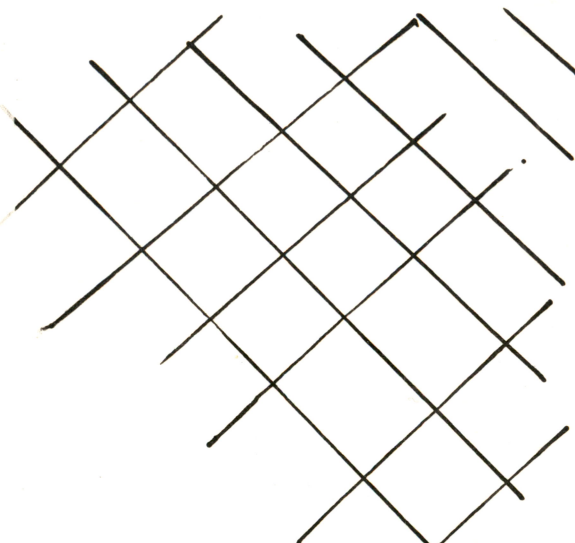

WARREN MAYFIELD
IRG BY ALTHOUSE
CR

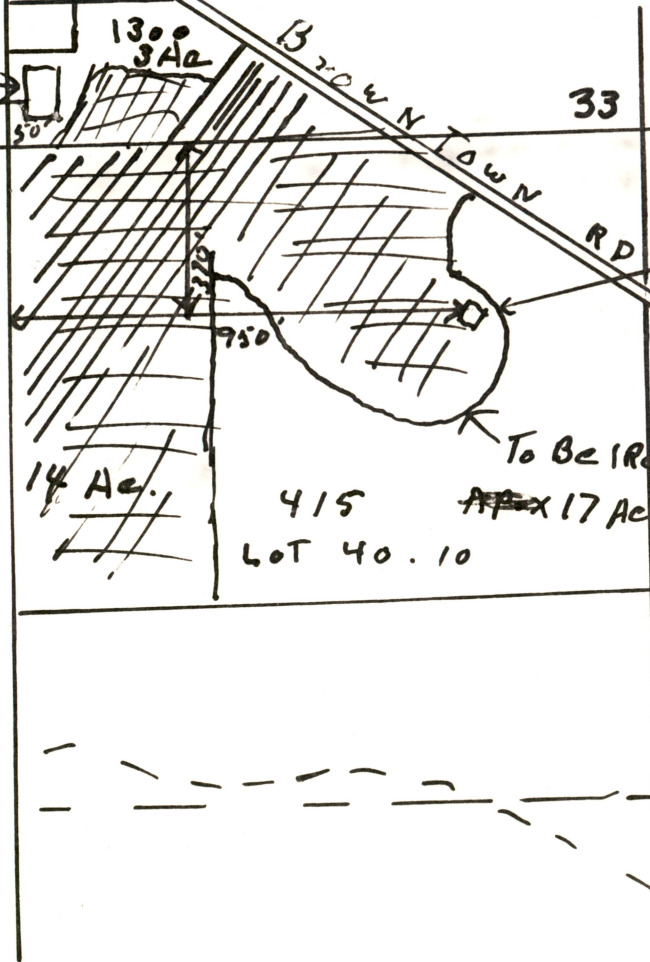

T 39 S
4 T 40 S

1" OLD Mine shaft
8' x 8' x 35'
APX 35 GPM

Application No. G-7151
Permit No. G 6598

GROUND WATER

INFO: NAME: GEORGE W. SICKLER
ADDRESS: 7171 HOLLAND LOOP
CAVE JUNCTION, OR. 97523

TALKED TO: MANAGER

SOURCES: TWO SUMP WELLS

SYSTEM: #2 PUMPED DIRECTLY #1 PUMPED INTO TANK MOUNTED ON TRAILER WITH GAS PUMP FROM POND

WELL: CASING SIZE: _____
S.W.L. : _____
DEPTH : _____
FLOW (Q): _____

$\frac{3(6.61)}{114 + 10} = 0.16 \text{ c.f.s.}$
each

PUMP: MAKE: _____
TYPE: CENT
SUCTION SIZE: 2"
DISCHARGE SIZE: 1 1/2"
MODEL NO.: _____
RATING: _____

$\frac{93}{80} = 0.115 \text{ c.f.s.}$

MOTOR: MAKE: _____
TYPE: ELEC. GAS
HP: 3 3
RPM: _____

CONNECTED DIRECT OR FULLEYS: DIRECT

SPRINKLER SYSTEM:
MAINLINE: NO. FEET: 500'
SIZE: 2"
TYPE: PLASTIC

LATERALS: NO. FEET: _____
SIZE: _____
TYPE: _____

SPRINKLERS: NO. HEADS: 1
MAKE: RB ALSO 1000 GALLON TANK
MODEL NO.: 90 MOUNTED ON PORTABLE
NOZZLE SIZE: _____ TRAILER,
MAXIMUM: 1

IN OPERATION: MEAN PRESSURE: _____
No. of HEADS: _____

LIFT: SUCTION: _____
DISCHARGE: _____

USE: GRAPES

TIE: MONUMENTS: N.E. PROP. COR.
SUPPORTED ON: PTS-1979-14-B

Bruce R. Lund

FIELD ENGINEER DATE: 6-12-79

NOTE:

SECTION 4 TAOS RTW WM
JOSEPHINE COUNTY

George Sickler

1" = 400

2171 HOLLAND LOOP Rd

CAVE JUNCTION
OR.

See MAP 39733

RECEIVED

NOV - 6 1975

WATER RESOURCES DEPT.
SALEM, OREGON



"2" IRG Pond
105' x 75' x 12'
APX 100 GPM

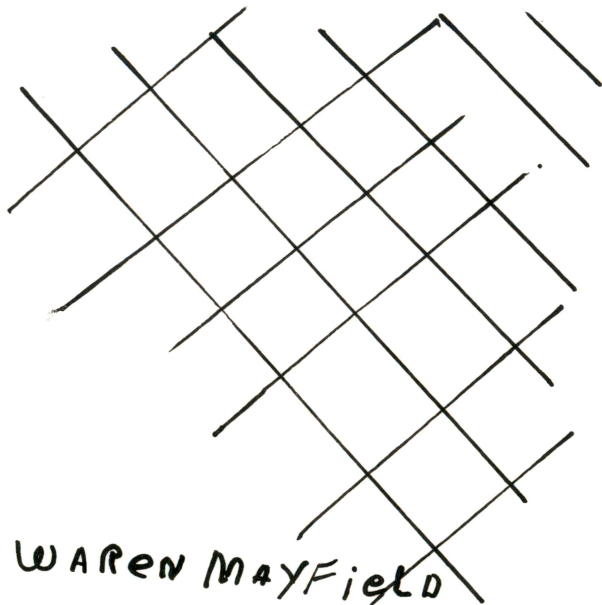

WARREN MAYFIELD
IRG BY ALTHOUSE
CR

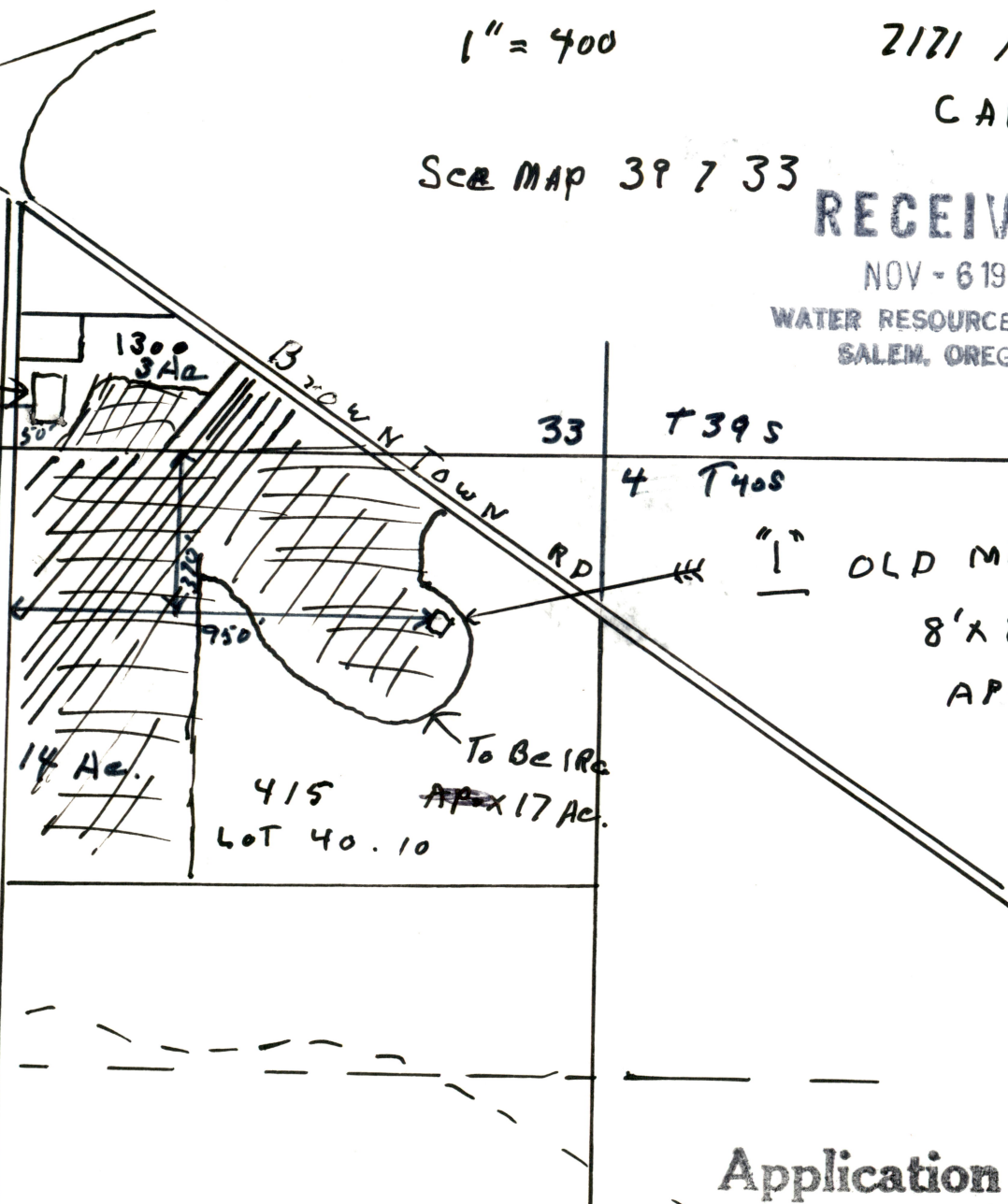

"1" OLD MINE SHAFT
8' x 8' x 35'
APX 35 GPM

Application No. G-7151
Permit No. G 6598

BEFORE THE WATER RESOURCES DIRECTOR OF OREGON

JOSEPHINE COUNTY

IN THE MATTER OF CANCELLATION)
OF A PORTION OF A WATER RIGHT)
IN THE NAME OF MARY ELLEN LEONARD)

ORDER

On February 26, 1976, George W. Sickler of 7171 Holland Loop Road, Cave Junction, Oregon 97523, submitted an affidavit that he is the owner of a certain water right and the lands to which the water right is appurtenant; that he has abandoned any and all interest in and to the said water right and requests the same be canceled.

The water right in question was established by Decree of the Circuit Court for Josephine County, entered May 11, 1914, in the Matter of the Determination of the Relative Rights to the Use of the Waters of Althouse Creek, tabulated in the name of Mary Ellen Leonard, at page 219, Volume 1, Order Record of the Water Resources Director, and is a portion of the right described by the certificate recorded at page 2716, Volume 4, State Record of Water Right Certificates, in the name of Mary Ellen Leonard, and is for the use of not to exceed 0.45 cubic foot per second of water from Althouse Creek, with a date of priority of 1858, for irrigation of 22.6 acres in the NE 1/4 NW 1/4, Section 4, Township 40 South, Range 7 West, WM.

ORS 540.621 provides that: "Whenever the owner of a perfected and developed water right certifies under oath to the Water Resources Commission that the water right has been abandoned by the owner and that the owner desires cancellation thereof, the commission shall enter an order canceling the water right."

NOW, THEREFORE, it is hereby ORDERED that the said water right, being a portion of the right described by the certificate recorded at page 2716, Volume 4, State Record of Water Right Certificates, is canceled.

It is FURTHER ORDERED that the said certificate of water right is canceled, and in lieu thereof a new certificate be issued to describe the balance of the water right NOT involved in this proceeding.

Dated at Salem, Oregon, this 26th day of March, 1986.

William H. Young
WILLIAM H. YOUNG
Director mhb

Note: The above order is issued by the Director pursuant to authority delegated by the Water Resources Commission pursuant to ORS 536.025(2).

1436A
3630D



Water Resources Department

3850 PORTLAND ROAD NE, SALEM, OREGON 97310

PHONE 378-8453

April 2, 1986

George W. Sickler
7171 Holland Loop Road
Cave Junction, OR 97523

Dear Mr. Sickler:

REFERENCE: File G-7151

Enclosed is a copy of the order, Volume 40, page 90, entered March 26, 1986, canceling a part of the water right evidenced by Certificate 2716, as authorized by your affidavit.

Sincerely,

MYRON V. BISH
Supervisor
Adjudication Section

MVB/as

cc: Mr. Robert B. Steimer, Watermaster, Dist. #14

with map
Enclosure

RECEIVED

FEB 26 1976

WATER RESOURCES DEPT.
SALEM, OREGON

A F F I D A V I T

STATE OF OREGON)
)
County of JOSEPHINE) ss.

I, George W. Sickler, being first duly sworn, depose and say that I am the owner of the following described land:

Parcel I: That portion of the Northeast Quarter of the Northwest Quarter of Section 4, Township 40 South, Range 7 West of the Willamette Meridian, Josephine County, Oregon, lying South and West of the Brown Town County Road. LESS & EXCEPT the South 400 feet thereof.

and the water right appurtenant thereto, which is a part of the water right with an 1858 priority date in the name of Mary Ellen Leonard, and evidenced by certificate of water right recorded on Page 2716, Volume 4, State Record of Water Right Certificates; that I have abandoned any and all interest in and to said water right and request the same be canceled.

IN WITNESS WHEREOF, I have hereunto set my hand this 24 day of FEBRUARY, 1976.

George W. Sickler

Subscribed and sworn to before me this 24 day of FEBRUARY, 1976.

Robert B. Steiner
Notary Public for Oregon

My commission expires Nov. 3, 1976



January 6, 1976

Water Resources Department
1178 Cheneketa Street N.E.
Salem, Oregon 97310

Att. Mr. Thomas E. Shook

Dear Sir;

In regard to the amount of water to be appropriated from each sump; Sump No. 1, up to and including 35 gal. a minute. Sump No. 2, up to and including 100 gal. a minute. Inclosed is a check for \$2.00 to cover the remainder of the fee.

George W. Sickler

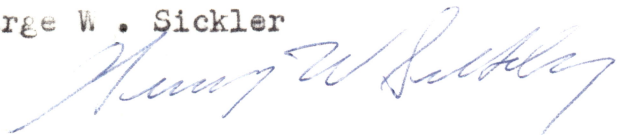

Enclosure

RECEIVED
JAN 8 1976
WATER RESOURCES DEPT.
SALEM, OREGON

STATE OF OREGON
ROUTE SLIP

Date February 12, 1981

TO:

Tom Shook

FROM:

Watermaster District #14

CHECK

- | | |
|---|---|
| <input type="checkbox"/> Approval | <input type="checkbox"/> Investigate |
| <input type="checkbox"/> Necessary Action | <input type="checkbox"/> Confer |
| <input type="checkbox"/> Prepare Reply | <input checked="" type="checkbox"/> Per Telephone
Conversation |
| <input type="checkbox"/> For My Signature | <input type="checkbox"/> For Your
Information |
| <input type="checkbox"/> Your Signature | <input type="checkbox"/> As Requested |
| <input type="checkbox"/> Comment | <input type="checkbox"/> Note and File |
| <input type="checkbox"/> Initial and Return | <input type="checkbox"/> Return With
More Details |

COMMENTS: See Application #G-7151

RECEIVED

FEB 17 1981

WATER RESOURCES DEPT
SALEM, OREGON

AFFIDAVIT

RECEIVED 3 RECEIVED

FEB 17 1981

FEB 1 1981

WATER RESOURCES DEPT WATER RES
SALEM, OREGON

SALEM, OREGON

STATE OF OREGON)
County of JOSEPHINE) ss.

I, George W. Sickler, being first duly sworn, depose and say that I
am the owner of the following described land:

Parcel I: That portion of the Northeast Quarter of the
Northwest Quarter of Section 4, Township 40 South, Range
7 West of the Willamette Meridian, Josephine County,
Oregon, lying South and West of the Brown Town County
Road. LESS & EXCEPT the South 400 feet thereof.

and the water right appurtenant thereto, which is a part of the water right
with an 1858 priority date in the name of Mary Ellen Leonard, and evidenced
by certificate of water right recorded on Page 2716, Volume 4, State Record
of Water Right Certificates; that I have abandoned any and all interest in
and to said water right and request the same be canceled.

IN WITNESS WHEREOF, I have hereunto set my hand this 24 day of
FEBRUARY, 1976.

George W. Sickler

Subscribed and sworn to before me this 24 day of FEBRUARY,
1976.

Robert B. Steiner
Notary Public for Oregon

My commission expires Nov. 3, 1976

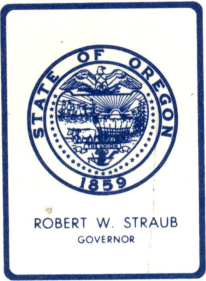

Water Resources Department

MILL CREEK OFFICE PARK

555 13th STREET N.E., SALEM, OREGON 97310

PHONE 378-8508

November 20, 1979

George W. Sickler
7171 Holland Loop Road
Cave Junction OR 97523

Dear Mr. Sickler:

Enclosed find our refund check numbered 3911 in the amount of \$2.00/ received for file numbered G-7151. This is a refund of certificate recording fees that are no longer required due to a change in Oregon Statutes.

Sincerely,

Larry M. Toll
Water Rights Engineer

LMT:cjw

COPY

George W. Sickler
7171 Holland Loop Rd.
Cave Junction, OR 97523

April 9, 1976

G-7151

Dear Mr. Sickler:

G-6598 and map.

March 15, 1976

File G-7151

George W. Sickler
7171 Holland Loop Rd.
Cave Junction, OR 97523

Dear Mr. Sickler:

We have your notorized affidavit authorizing the partial cancellation of certificate 2716. Thank you for your note of January 6, 1976 advising of the quantity of water to be appropriated from each sump and your check in the amount of \$2.00 which will be applied to your certificate recording fee when appropriate.

Your application No. G-7151 is now in satisfactory form for approval by the issuance of a permit.

Sincerely,

Thomas E. Shook
Water Rights Engineer

TES:ls

Enc: Receipt No. 51000

cc: Robert B. Steimer

TO: Robert B. Steimer

DATE: February 11, 1976

FROM: Thomas E. Shook

SUBJECT: File G-7151

We have an application from George W. Sickler for a permit to appropriate water from two sump wells to irrigate 17 acres. He is also willing to authorize cancellation of a portion of certificate 2716.

An affidavit of abandonment was prepared for him. He had the statement notorized and returned it to us but now I realize the wording in the statement is not correct. Mr. Sickler does not own the entire 24 acres described in the certificate as irrigated within the NE $\frac{1}{2}$ NW $\frac{1}{2}$ of Section 4, Township 40 South, Range 7 West, W.M.; therefore, I have prepared a new affidavit.

Will you or one of your assistants take the statement out to him and notorize it? If you will, he should also be advised that a remaining right certificate will not be issued and the \$2.00 he had submitted for this will be applied to his certificate recording fee at the appropriate time.



WATER RESOURCES DEPARTMENT

1178 CHEMEKETA STREET N.E. • SALEM, OREGON • 97310 • Phone 378-3739

ROBERT W. STRAUB
GOVERNOR

JAMES E. SEXSON
Director

November 21, 1975

File G-7151

WATER POLICY REVIEW
BOARD

EMERY N. CASTLE
Chairman
Corvallis

CHAPIN D. CLARK
Vice Chairman
Eugene

GEORGE H. PROCTOR
Klamath Falls

ANN W. SQUIER
Portland

RICHARD ROY
Portland

JAMES HILL
Arch Cape

JEAN FROST
Portland

George W. Sickler
7171 Holland Loop Rd.
Cave Junction, OR 97523

Dear Mr. Sickler:

Your application for a permit to appropriate 135 gallons of water per minute from Sump Wells No. 1 and 2 for the irrigation of 17 acres has been filed as number G-7151. We have also received a property description, reproducible map, and the fees of \$30.00.

During our telephone discussion the other day, it was my understanding that water from Althouse Creek as described under certificate of water right recorded on Page 2716, Volume 4, State Record of Water Right Certificates, would not be used on your lands and that the sump wells would be the only sources of supply. In order to clear our records of the earlier water right, I have enclosed an affidavit of abandonment for your use. Please sign it in the presence of a Notary Public and return it at your earliest convenience. We will also have to issue a certificate covering the lands not involved in the cancellation and for this we will need a certificate recording fee of \$2.00.

A specific amount of water to be appropriated from each sump well must also be given on your application. If you will send us this information, I will add it to your application.

Your permit, when issued, will limit the appropriation of water only to the extent that it does not impair or substantially interfere with existing surface water rights of others.

Further action will be held on your application for a reasonable length of time pending receipt of the notarized statement and additional information.

Sincerely,

Thomas E. Shook
Water Rights Engineer

TES:cc

Encl. Receipt No. 50165



WATER RESOURCES DEPARTMENT

714 N.W. "A" STREET • GRANTS PASS, OR • 97526 • Phone 476-8201, Ext. 247

ROBERT W. STRAUB
GOVERNOR

November 14, 1975

JAMES E. SEXSON
Director

WATER POLICY REVIEW
BOARD

EMERY N. CASTLE
Chairman
Corvallis

CHAPIN D. CLARK
Vice Chairman
Eugene

GEORGE H. PROCTOR
Klamath Falls

ANN W. SQUIER
Portland

RICHARD ROY
Portland

JAMES HILL
Arch Cape

JEAN FROST
Portland

Water Resources Dept.
1178 Chemeketa St., N. E.
Salem, Oregon

Att: Tom Shook, Asst.

Dear Tom:

This map and letter are in answer to our telephone conversation Wednesday in which we discussed the location of water appurtenant to 24 acres in the NE $\frac{1}{4}$ NW $\frac{1}{4}$ of Section 4, Township 40 South, Range 7 West.

This map is the best information I have on this particular certificate. I sent a copy of it to Newt Perry on February 25, 1972 so it should be kicking around up there somewhere. Won't hurt, though, to have 2 copies I am sure. Hope this is of some help to you.

Very truly yours,

Robert B. Steimer
Watermaster, Dist. #14

RBS:dc
Enclosure

RECEIVED

NOV 18 1975

WATER RESOURCES DEPT.
SALEM, OREGON

Description of the tract of land which is the subject of this report:

Parcel I: That portion of the Northeast Quarter of the Northwest Quarter of Section 4, Township 40 South, Range 7 West of the Willamette Meridian, Josephine County, Oregon, lying South and West of Brown Town County Road. LESS & EXCEPT the South 400 feet thereof.

PARCEL II: A Parcel of land situated in the Southeast Quarter of the Southwest Quarter of Section 33, Township 39 South, Range 7 West of the Willamette Maridian, Josephine County, Oregon, described as follows: Beginning at the Southwest corner of the Southeast Quarter of the Southwest Quarter of said Section 33; thence North 213 feet; thence East 139 feet; thence North 100 feet, more or less, to the South line of a parcel described in Volume 251, Page 109, Josephine County Deed Records; thence East to the center line of Browntown Road; thence Southeasterly along the center line of Browntown Road to the South line of the Southeast Quarter of the Southwest Quarter of said Section 33; thence West along said South line to the point of beginning.

39-7-33 TL 1300 Code No. 4
40-7-4 TL 415 Code No 4

George W. Sickler
7171 Holland Loop Rd.
Cave Junction, Oregon, 97523

Application No. G 7151
Permit No.

RECEIVED
NOV - 6 1975
WATER RESOURCES DEPT.
SALEM, OREGON

A F F I D A V I T

STATE OF OREGON)
County of Josephine) ss.

I, George W. Sickler, being first duly sworn, depose and say that I am the owner of the following described land:

Parcel I: That portion of the Northeast Quarter of the Northwest Quarter of Section 4, Township 40 South, Range 7 West of the Willamette Meridian, Josephine County, Oregon, lying South and West of the Brown Town County Road. LESS & EXCEPT the South 400 feet thereof.

and the water right appurtenant thereto, which is for the use of not to exceed 0.48 cubic foot of water per second from Althouse Creek for the irrigation of 24 acres within the NE $\frac{1}{2}$ NW $\frac{1}{2}$ of Section 4, Township 40 South, Range 7 West, W.M., with a priority date of 1858, which is a part of the water right in the name of Mary Ellen Leonard, as evidenced by the certificate of water right recorded on Page 2716, Volume 4, State Record of Water Right Certificates; that I have abandoned any and all interest in and to said water right and request the same be canceled.

IN WITNESS WHEREOF, I have hereunto set my hand this 5th day of January, 1976.

George W. Sickler

Subscribed and sworn to before me this 5th day of January, 1976.

R. J. Fosmore
Notary Public for Oregon

My commission expires 3/30/78

RECEIVED
JAN 8 1976
WATER RESOURCES DEPT.
SALEM, OREGON
*Superseded
2-26-76*