

RECEIVED

APR 12 2023

OWRD

REVISED 04/10/2023

THOMAS and SUSAN
DEATHERAGE
1776 ROGUE RIVER DRIVE
EAGLE POINT, OR 97524

SITUATED IN
SECTIONS 5 and 8, TOWNSHIP
35 S RANGE 1 W, W.M.
JACKSON COUNTY OREGON

LEGEND

● POD
90' SOUTH and 1020' EAST
OF SOUTH 1/4 CORNER
SECTION 5, T35S R1W

▨ PRIMARY IRRIGATION
6.0 ACS
4.3 ACS SW SE SECTION 5
1.7 ACS NW NE SECTION 8

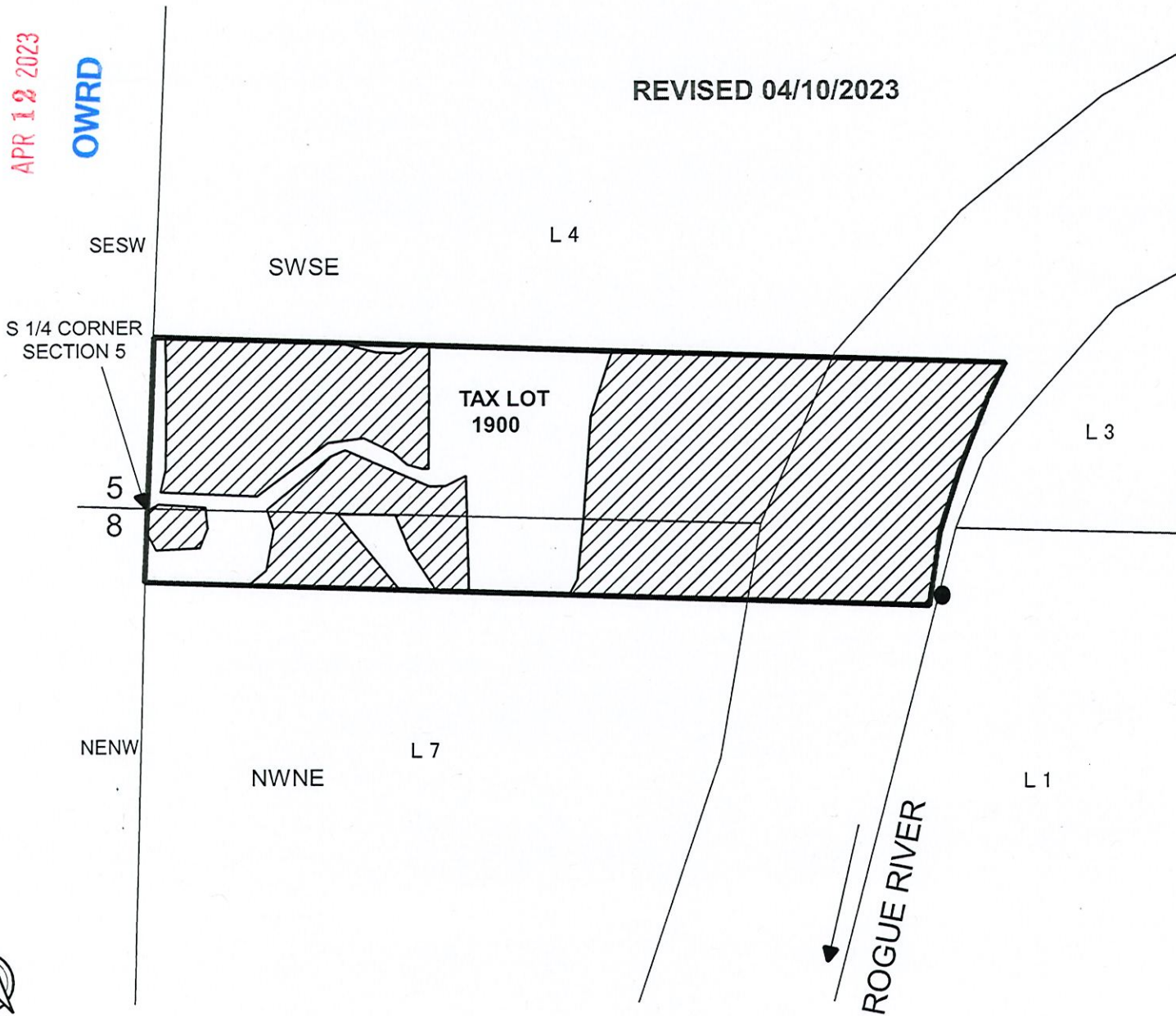

0 200 ft

This map is not intended to provide
legal dimensions or locations of
property ownership lines

ParsonsWater Consulting LLC
rick.parsons@parsonwater.com
541.499.0257 303.667.5067