

Application No. 15622

Permit No. 11489

Name Raymond Coppa & Ida Cornwell Certificate No. 12339

By _____

Address Sixes, Oregon

Stream Index, Page No. ~~17-397-26~~

17-2

Date filed Nov. 16, 1934

Priority Nov. 16, 1934

Action suspended until _____

Returned to applicant _____

Date of approval 12-28-34

CONSTRUCTION

Date for beginning 12-28-35

Date for completion 10-1-36

Extended to _____

Date for application of water 10-1-37

Extended to 10/1/38

PROSECUTION OF WORK

Form "A" filed } See letter of

Form "B" filed } Dec. 31, 1935

Form "C" filed } _____

FINAL PROOF

Blank mailed January 3, 1936 - *Prunature*

Proof received Feb 13, 1939 *cc*

Date certificate issued April 2, 1940

FEEES PAID

Date	Amount	Receipt No.
11/16/34	11.50	18022
Total		
2/2/39	\$1 Cert. Fee	24.006

FEEES REFUNDED

Date	Amount	Check No.
12/17/34	0.20	1321

ASSIGNMENTS

Date	To Whom	Address	Volume	Page

REMARKS

0.55 sec. ft. from Crystal Creek for irrigation 4.2 acres
 12-28-35 Card for C.
 7-24-36 Form 102
 11-8-37 Card for C.
 11-10-38 Card for C.

OK for certificate

SECTIONS

3 & 4

TOWNSHIP 32 SOUTH, RANGE 15 WEST W.M.

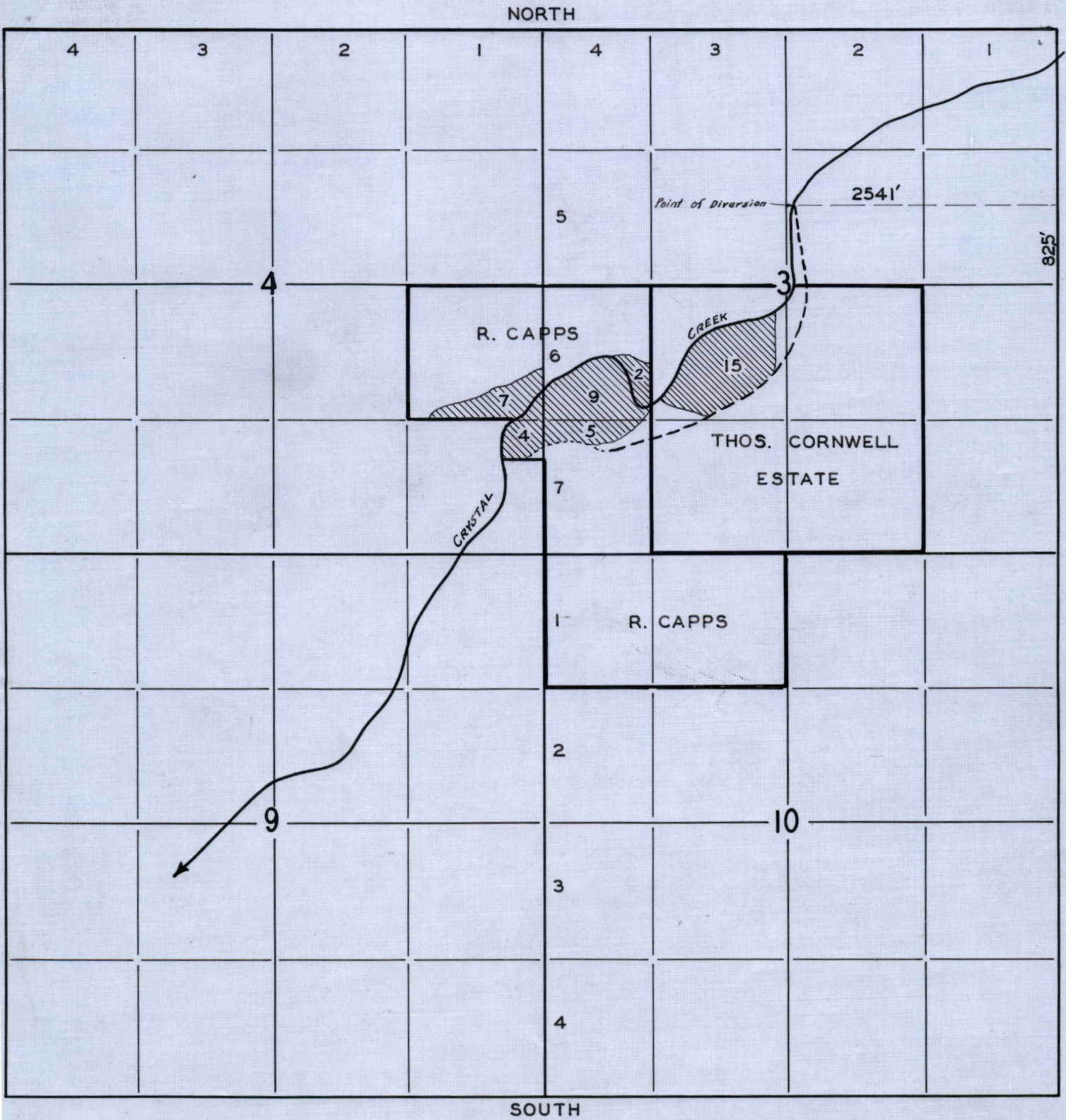

APPLICATION NO. 15622
PERMIT NO. 11489

TOWNSHIP 32 S. RANGE 15 W.

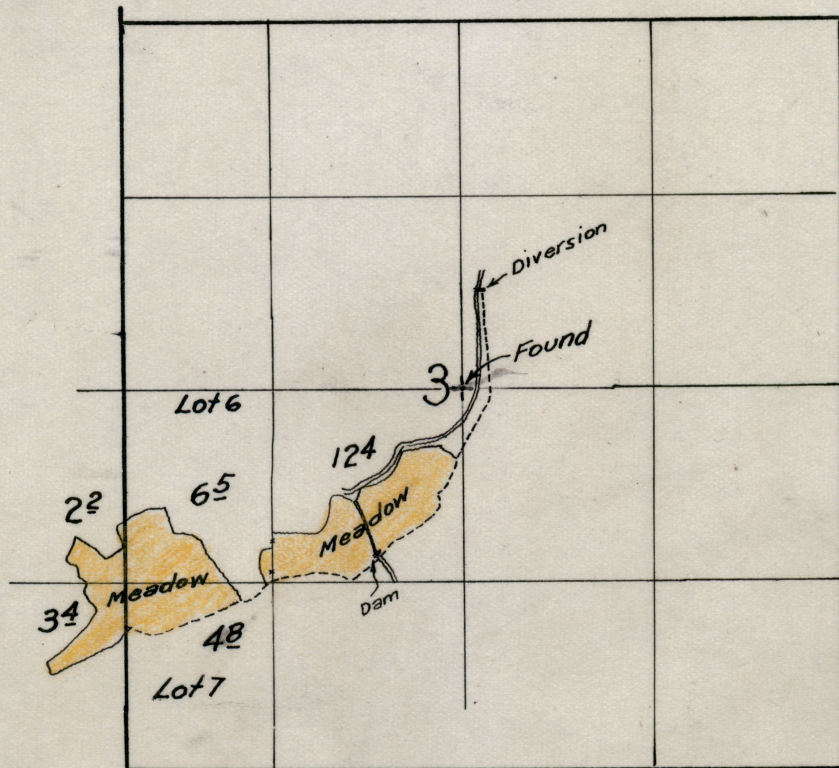

APPLICATION No. 15622
PERMIT No. 11489

Surveyed by
C.A. Cummings
June 16 1939

DESCRIPTION OF WORKS

9. (a) If a dam has been constructed, give description: Height, ~~100~~ ft.; length on top, ft.;

length on bottom ~~100~~ ft.; material used and character of construction, ~~concrete~~.....

(b) Give description of headgate: Width, ~~100~~ ft.; depth, ~~10~~ ft.; material used and character of construction,

(c) Size of canal: Width on top (at waterline) $3 \frac{1}{2}$ ft.; width on bottom, $2 \frac{1}{2}$ ft.; depth of water, 1 ft.; grade, 10 ft. fall per 1,000 ft. Actual capacity, sec.-ft.

Give general description:

(d) Pipe line: Description of intake,

Length of pipe, ft.; size at intake, in.; size at ft. from intake, in.; size at place of use, in. Difference in elevation between intake and place of use, ft.

Is grade uniform? Actual capacity of pipe line, sec.-ft.

Give general description:

(Material: Steel, wrought, cast iron, wood stave, etc.)

(e) Pumping plant: Give size and type of pump,

Suction lift, ft.; discharge lift, ft. Type of motor used

Horse power rating, H. P. Actual capacity of pump, sec.-ft.

10. During what months is water beneficially used? July Aug. Sept.

11. State character of soil Sandy loam

Kind of crops raised clover Meadow & Garden

12. Does the accompanying map, filed with your application, show correctly the point of diversion, area of land irrigated, or place of use? No See inspection map

13. If not, wherein is such map in error?

14. Domestic use: Give number of families actually using water at this time 11

15. If for power, mining, municipal, manufacturing, storage or any other purpose than irrigation, give extent and method of such use

AFFIDAVIT OF APPROPRIATOR

STATE OF OREGON,

County of Berry

ss.

I, Raymond Capp, being first duly sworn, depose and say that I have read the above and foregoing proof of appropriation of water; that I know the contents thereof, and that the facts therein stated are true.

IN WITNESS WHEREOF, I have hereunto set my hand this 29th day of November, 1938.

Raymond Capp

Subscribed and sworn to before me this 29 day of November, 1938.

M. Lawrence
Notary Public for Oregon

[NOTARIAL SEAL]

My commission expires Apr. 2, 1939

AFFIDAVIT OF WITNESSES

STATE OF OREGON,

County of Berry

ss.

We, C. H. Henry, and Clarence Zumwalt of Sixes, Oregon, being first duly sworn, depose and say that

we are well acquainted with the facts and conditions set forth in the foregoing statement relative to proof of appropriation of water under Permit No. 11489; that we and each of us have been over and upon each tract described in said proof, and from such personal inspection have knowledge that all necessary ditches, dams and other diversion and distributing works have been constructed, and water used as stated therein; that we have carefully read such proof of appropriation, and that each and every statement contained therein is true to the best of our knowledge and belief.

and I recommend the issuance of a water right certificate for this appropriation. In my opinion the appropriation has been completed to the extent of one acre.

Subscribed and sworn to before me this 29 day of November, 1938.

C. H. Henry
Clarence Zumwalt
M. Lawrence
Notary Public for Oregon

[NOTARIAL SEAL]

My commission expires Apr. 2, 1939

REPORT OF PERSON MAKING INSPECTION

REPORT OF PERSON MAKING INSPECTION

(For use by representative of State Engineer)

I, Chester Cummings, do hereby certify that I have made

an inspection of the works described herein and in Permit No. 11489, on the 16 day of June, 1939, and found the foregoing statements and descriptions of works to

be accurate. In my opinion the appropriation has been completed to the extent of _____ and I recommend the issuance of a water right certificate for this amount.

(Quantity of water in second-feet or acre-feet)

Chester Cummings
(Name)

NOTE TO INSPECTORS

If conditions do not justify the above report by you, please return the proof without your signature, with a full report by letter.

PROOF OF APPROPRIATION

Permit No.

Recording fee paid

Receipt No.

RECEIVED
DEC 9 1938

STATE ENGINEER
SALEM, OREGON

RECEIVED
FEB 9 1939

STATE ENGINEER
SALEM, OREGON

[NOTARIAL SEAL]

STATE OF OREGON

County of _____

Subscribed and sworn to before me this _____ day of _____, 1939

IN WITNESS WHEREOF, I have hereunto set my hand this _____ day of _____, 1939

know the contents thereof, and that the facts therein stated are true.

I, _____, being first duly sworn,

County of _____

STATE OF OREGON

VERIDVAIL OE VPPPOBBIATJOK

AFFIDAVIT OF APPROPRIATOR

STATE OF OREGON ,)
 : SS.
County of Curry.)

I, Mrs. Jessie Henry, being first duly sworn depose and say that I am now the legal owner of certain property covered by permit No. 11489 and formerly owned by Ida Cornwell, who is now deceased; that I have read the foregoing proof of appropriation of water; that I know the contents thereof, and that the facts therein stated are true.

Mrs. Jessie Henry.

Subscribed and sworn to before me this 4th day of January,

S. A. Lawrence
Notary Public for Oregon.

My commission expires April 2, 1939.

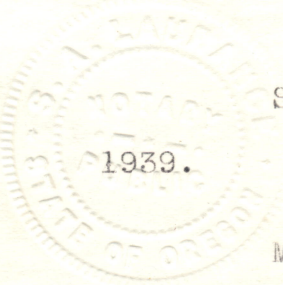

TOWNSHIP 32 SOUTH, RANGE 15 WEST W.M.

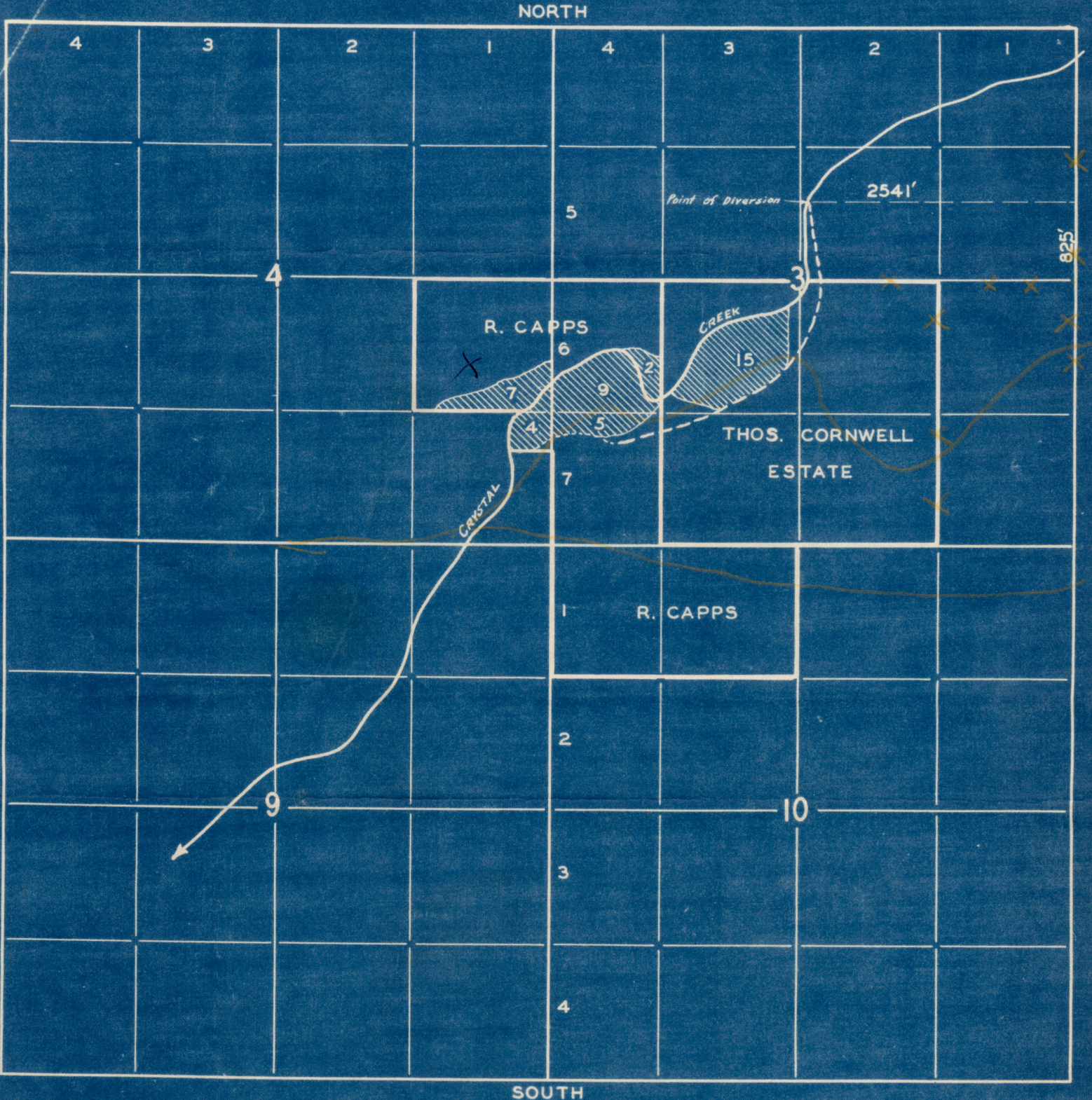

APPLICATION NO. 15622
 PERMIT NO. 11489

February 28, 1952

National Farm Loan Association
Roseburg, Oregon

Attention: Mr. R. L. Strickle, Secretary-Treasurer

Gentlemen:

In reply to your letter of February 20, this will advise you that a certificate recorded in the name of Raymond Capps and Ida Cornwell on page 12339, State Record of Water Rights Certificates, confirms a right to the use of water from Crystal Creek for the irrigation of 29.3 acres situated on the SW $\frac{1}{4}$ of Section 3 and the E $\frac{1}{2}$ of SE $\frac{1}{4}$ of Section 4, Township 32 S., Range 15 W., W. M.

Very truly yours,

CHAS. E. STRICKLIN
State Engineer

By
Ed K. Humphrey, Assistant

EKH:fw

ROSEBURG
NATIONAL FARM LOAN ASSOCIATION

SERVING DOUGLAS, COOS AND CURRY COUNTIES

MEDICAL ARTS BUILDING
ROSEBURG, OREGON

R. L. STRICKLE, SECRETARY-TREASURER

February 20, 1952

FEDERAL LAND BANK LOANS

State Engineer
Salem, Oregon.

15622

RECEIVED
FEB 21 1952
STATE ENGINEER
SALEM, OREGON

Dear Sir:

Please advise if the water right certificate has been issued on East Half of Southwest Quarter and the West Half of Southeast Quarter, Section 3, Twp 32 S, Range 15 W. Our records show that when the loan was made in 1935 applicants were operating on your permit No. 11489, source of water Crystal Creek. We are contemplating making a Federal Land Bank loan on the same property.

Very truly yours,

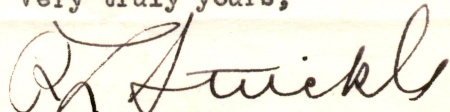

R. L. Strickle
Secretary-Treasurer

RLS:jsf

February 11, 1939

Raymond Capps and Mrs. Jessie Henry
Sixes, Oregon

Dear Sir and Madam:

It has just been called to my attention that no inspection has been made by this office of the appropriation described in your Permit No. 11489. An inspection will be made when an engineer is available for the purpose which probably will not be until this coming summer. Certificate will be issued after the inspection. In the meantime, the permit which you hold will be valid and sufficient evidence of your water right.

Very truly yours,

CHAS. E. STRICKLIN
State Engineer

By

EKH:RE

Ed K. Humphrey, Assistant

February 4, 1939

Mr. Raymond Capps
Sixes, Oregon

Dear Sir:

This will acknowledge receipt of your letter of February 2nd with which you enclosed your check in the amount of \$1.00 for the certificate recording fee in connection with your Permit No. 11439. Receipt No. 24006 for this amount is enclosed herewith.

The matter of final confirmation of your right by issuance of a water right certificate will soon be given consideration. When the certificate is issued, it will be mailed to your county clerk for recording and then delivered by him to you.

Very truly yours,

CHAS. E. STRICKLIN
State Engineer

By

Ed K. Humphrey, Assistant

RE
enc.1

CHAS. E. STRICKLIN, STATE ENGINEER
SECRETARY
STATE RECLAMATION COMMISSION
HYDRO-ELECTRIC COMMISSION OF OREGON

STATE OF OREGON

OFFICE OF THE

STATE ENGINEER

WATER RESOURCES DEPARTMENT

SALEM

ADDRESS ALL COMMUNICATIONS
CHAS. E. STRICKLIN, STATE ENGINEER
SALEM, OREGON

AND REFER TO
FILE NO. 15622

January 16, 1939

Mr. Raymond Capps
Sixes, Oregon

Dear Sir:

If you will complete the final proof which was mailed to you December 7, 1938, as suggested in our letter of December 13, 1938, and submit it to this office together with the statutory certificate recording fee in the amount of \$1.00, the matter of confirmation of your water right by issuance of a certificate will be given consideration when the next group of certificates is issued.

Very truly yours,

CHAS. E. STRICKLIN
State Engineer

By

Ed K. Humphrey
Ed K. Humphrey, Assistant

EKH:RE

*Am enclosing the final proof with
check for \$1.00*

Sixes Feb. 2. 39

*Yours Truly
Raymond Capps.*

January 16, 1939

Mr. Raymond Capps
Sixes, Oregon

Dear Sir:

If you will complete the final proof which was mailed to you December 7, 1938, as suggested in our letter of December 13, 1938, and submit it to this office together with the statutory certificate recording fee in the amount of \$1.00, the matter of confirmation of your water right by issuance of a certificate will be given consideration when the next group of certificates is issued.

Very truly yours,

CHAS. E. STRICKLIN
State Engineer

By

EKH:RE

Ed K. Humphrey, Assistant

December 13, 1938

Mr. Raymond Capps
Sixes, Oregon

Dear Sir:

This will acknowledge receipt of your letter of December 8th stating that Mrs. Ida Cornwell who held a partial interest in Permit No. 11489 is deceased and that the property covered by that part of the permit formerly in her name is now owned by Mrs. Jessie Henry, and inquiring the proper procedure in the matter of final proof.

I believe that Mrs. Henry should sign the proof with you and that Mrs. Henry should submit with the proof an affidavit to the effect that she is now the legal owner of certain property covered by permit No. 11489 and formerly owned by Ida Cornwell.

Very truly yours,

CHAS. E. STRICKLIN
State Engineer

By

EKH:RE

Ed K. Humphrey, Assistant

Sixes, Oregon
Dec. 8, 1938

Chas. E. Stricklin
Salem, Oregon

RECEIVED
DEC 12 1938
STATE ENGINEER
SALEM, OREGON

Dear Sir

Received your letter of Dec. 7th inst. I am very sorry but Mrs. Ida Cornwell isn't living any more. The estate has been settled and Mrs. Jessie Henry - Mrs. Cornwell's daughter - owns the land now that the water right was filed on - I mean the Thos. Cornwell estate part of it. Who is supposed to sign in her place?

Please let me know what procedure to follow.

Very truly yours
Raymond Cappel
Sixes, Oregon.

December 7, 1938

Mr. Raymond Capps
Sixes, Oregon

Dear Sir:

If you will complete the enclosed final proof which was received in this office December 6th by procuring the signature of Ida Cornwell, the other party in whose name the right is of record in this office, and submit the proof to this department, the appropriation in question will be inspected when an engineer from this office is available for the purpose which will probably not be until sometime next summer.

Before a certificate is issued which will be after the property is inspected and a check made of the irrigated acreage, it is necessary that the statutory certificate recording fee in the amount of \$1.00 be submitted. This fee may be paid at any time before issuance of the certificate.

Very truly yours,

CHAS. E. STRICKLIN
State Engineer

By

EKH:RE
enc.1

Ed K. Humphrey, Assistant

December 18, 1937.

Raymond Capps and Ida Cornwell,
Sixes, Oregon.

Dear Sir and Madam:

This acknowledges receipt of your application for an extension of time for the complete application of water under your Permit No. 11489.

The application indicates that you have shown reasonable diligence in the prosecution of work under this permit, and the time limit is being extended until October 1, 1938.

Very truly yours,

CHAS. E. STRICKLIN,
State Engineer.

By
Ed K. Humphrey, Assistant.

LN

RECEIVED
DEC 16 1937
STATE ENGINEER
SALEM, OREGON

Application No. 15622

Permit No.

APPLICATION FOR EXTENSION OF TIME

To the State Engineer of Oregon:

I, Raymond Capps & Ida Cornwall, of Sixes

state of Oregon, am the owner and holder of Permit No. 11489, to appropriate the public waters of the state of Oregon.

Under the terms and conditions of said permit, construction work is required to be completed on or before Oct, 1936, and complete application of water is required to be made on or before Oct. 1, 1937.

I have heretofore done the following work described under said permit: Completed the ditch and have irrigated thirty five (35) acres, which leaves (7) seven acres the water has not been actually applied.

costing \$ 400, and I estimate the cost of completion to be \$ 100.

I have heretofore used water under said permit to the following extent:

1935 applied the water to 20 acres
1936 applied the water to 20
1937 " " " 35

I am unable to ~~complete construction work~~ ~~make complete application of water~~ within the required time, for the following reasons, to wit:

Need more time to level the land so I could apply the water to a good advantage

(If additional space is required, attach separate sheet)

(OVER)

Extend one year

APPLICATION FOR EXTENSION OF TIME

STATE ENGINEER

DEC 16 1937

SALEM OREGON

Permit No. 11489

To the State Engineer of Oregon:

I am the owner and holder of Permit No. 11489, to appropriate the public waters of the state of Oregon.

Under the terms and conditions of said permit, construction work is required to be completed on or before 1937, and complete application of water is required to be made on or before 1937.

I have heretofore done the following work described under said permit: Completed the ditch and now irrigated thirty five (35) acres, which is one of seven acres the water has not been actually applied.

WHEREFORE, I ask that the State Engineer extend the time for the

{ completion of construction work } under said permit to Oct 1, 1938.
{ complete application of water }
(Strike out phrase not applicable)

AFFIDAVIT OF APPLICANT

STATE OF Oregon }
County of Clatsop } ss.

I, Raymond Capps, being first duly sworn, depose and say that I have read the above and foregoing application for extension of time; that I know the contents thereof, and the facts stated therein are true.

IN WITNESS WHEREOF, I have hereunto set my hand this 15th day of December, 1937.

Subscribed and sworn to before me this 15th day of December, 1937.

(Notarial Seal)

Raymond Capps
15th day of December, 1937.
Willis J. White,
My commission expires 2-14, 1941.

November 19, 1937.

Raymond Capps & Ida Cornwell,
Sixes, Oregon.

Dear Sir and Madam:

This acknowledges receipt of your letter of November 15 in which you request an extension of time for the completion of construction work under your Permit No. 11489.

In order that we may be advised as to what progress is being made in the prosecution of work under this permit I am enclosing a blank upon which you may submit an application for an extension of time. Upon receipt of this application, the matter of granting such extension will be given further consideration.

Yours very truly,

CHAS. E. STRICKLIN,
State Engineer.

By
Ed K. Humphrey, Assistant.

LN
encl.

RECEIVED

NOV 16 1937

STATE ENGINEER
SALEM, OREGON

Sixed Oregon
Nov. 15, 1937

Chas. E. Stricklin
State Engineer
Salem, Oregon

Dear Sir

I am writing to you
in regard to permit No. 11489.
We haven't water on all
the land yet - some of it
isn't leveled so we can
put it on. But the ditch
is completed. I watered
twenty acres on this place
and have water on most
of the land on the Cornwell
place.

I intend to level the rest
of my land as soon as
possible and put the water
on it. We would like to
have an extension of time.
(over)

Very truly yours
Raymond Capps & Ida Cornwell
By Raymond Capps
Seix, Oregon

December 14, 1936.

Mr. Raymond Capps,
Sixes, Oregon.

Dear Sir:

This is a reply to your letter of December 8, pertaining to your permit No. 11489. This permit allows until October 1, 1937 to completely apply the water to the proposed use.

Since all of the lands have not been irrigated, the proof form which was sent you on January 8 may be disregarded, and action will be suspended under your permit until the time limit for the complete application of water to the proposed use expires on October 1, 1937.

If, on or about that date you find that you have been unable to irrigate all of the lands described in your permit, you may make an application for an extension of time, and if it appears that reasonable diligence has been shown in the prosecution of work, an extension may be granted.

Very truly yours,

CHAS. E. STRICKLIN,
State Engineer.

By
V. S. Bovelie, Assistant.

VSB:BB

15622

Sixes Ore
Dec. 8 1936

Chas E Stricklin
Salem
Ore

RECEIVED
DEC 11 1936
STATE ENGINEER
SALEM, OREGON

Dear Sir

In answer to your letter of July 24 1936, Will say that the reason we have not applied to you for final proof on our water right. Is that we have not all the acres we filed on fixed for water yet. although we have the ditch completed and watered (25) twenty five acres both in 1935 + 36 and will have more ready for '37

If you have any advice to offer would be very glad to hear from you

Yours truly

Raymond Capps
Sixes Ore.

January 3, 1936.

Mr. Raymond Capps,
Sixes, Oregon.

Dear Sir:

This is in reply to your letter of December 31st stating that the construction work is already completed and that the water was applied on June 20, 1935, under your Permit No. 11489.

Your letter does not state whether or not all of the lands were irrigated, but I presume so, and I am therefore enclosing a form for your convenience in submitting proof. If all of the lands were not actually irrigated during the past summer, you should not make proof at this time as you have until October 1, 1937, to completely apply the water. If, however, all of the lands have been irrigated, proof should be submitted so that a certificate can be issued.

All items in the proof form applicable to your development should be carefully filled out. Your affidavit and that of witnesses should be attached, and the proof should then be returned to this office with a fee of \$1.00 for recording the water right certificate in the county records.

Very truly yours,

CHAS. E. STRICKLIN,
State Engineer.

By
V. S. Bovellev, Assistant.

VSB:LN
encl.

15622

Sixes, Oregon

December 31, 1935

Charles E. Stricklin
State Engineer
Salem, Oregon

RECEIVED
JAN 1 1936
STATE ENGINEER
SALEM, OREGON

Dear Sir:

We received your card in regard to the construction work as required in permit number 11489.

The construction work has all been completed and the water was put into use on June 20, 1935. If it is necessary to fill out the blanks, we will do so at once.

Sincerely,

Raymond Capps & Ida Cornwell

By *Raymond Capps*

WRC:MRC

15622

Sixes, Oregon

December 31, 1935

Charles E. Stricklin
State Engineer
Salem, Oregon

RECEIVED
JAN 1 1936
STATE ENGINEER
SALEM, OREGON

Dear Sir:

We received your card in regard to the construction work as required in permit number 11489.

The construction work has all been completed and the water was put into use on June 20, 1935. If it is necessary to fill out the blanks, we will do so at once.

Sincerely,

Raymond Capps & Ida Cornwell

By *Raymond Capps*

WRC:MRC

15622

December 23, 1934

Raymond Capps & Ida Cornwell
Sixes, Oregon

Dear Sir & Madam:

Herewith you will find Application No. 15622, Permit
No. 11489, together with blue print.

This application has been approved and recorded in this
office. My check No. 1321 is also inclosed for refund of \$0.20 excess
recording fees paid under your application.

November 17, 1934.

Raymond Capps & Ida Cornwell,
Sixes, Oregon.

Dear Sir and Madam:

This will acknowledge receipt of your application for permit to appropriate 1.0 second-foot of water from Crystal Creek for irrigation purposes, together with your remittance of \$11.50 as fees. Receipt No. 18022 is enclosed.

The application, which has been filed as No. 15622, appears to be in satisfactory form and is being placed in line for approval and issuance of a permit.

Very truly yours,

CHAS. E. STRICKLIN,
State Engineer.

By
V. S. Bovelie, Assistant.

LN
encl.

SECTION

3 & 4

TOWNSHIP 32 S. RANGE 15 W. W. M.

NORTH

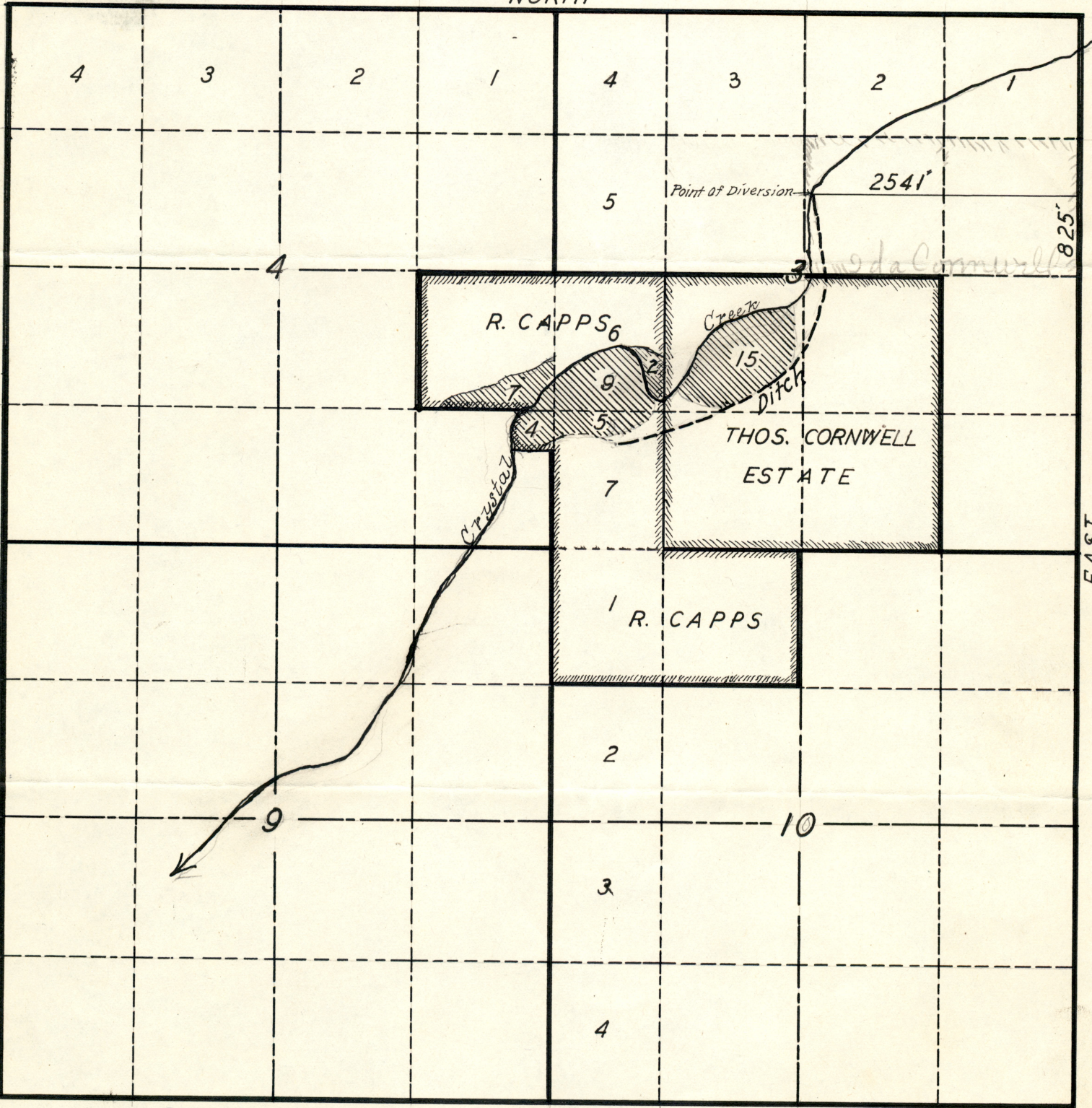

SOUTH

EAST

RECEIVED
 NOV 14 1934
 STATE ENGINEER
 SALEM, OREGON

APPLICATION No. 15622
 PERMIT No. 11489