

351E05
pdf created
06/03/2006 07:33:19

THIS MAP WAS PREPARED FOR
ASSESSMENT PURPOSE ONLY

SECTION 5 T35S R1E WM TL 400
JACKSON COUNTY
1" = 800'

35 1E 5

Application for multipurpose
pond in the name of
Jon Reed Horse

Project location is
280' East and 400' south
of the NW/SW 1/4 corner
of Section 5 T35S R1E WM
Tax Lot 400 Jackson County
.578 Acre Feet

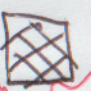
 - POW
10 acres - irrigation
 1 Acre - nursery
RECEIVED BY CWRD

APR 27 2016

SALEM, OR

rev. 6/8/23

46TABLE 8 / MAP-TWP/SHR/06/07/00 PLATORA
CREATED MONDAY OCTOBER 23 8:00:32 PM BY LINDSEY

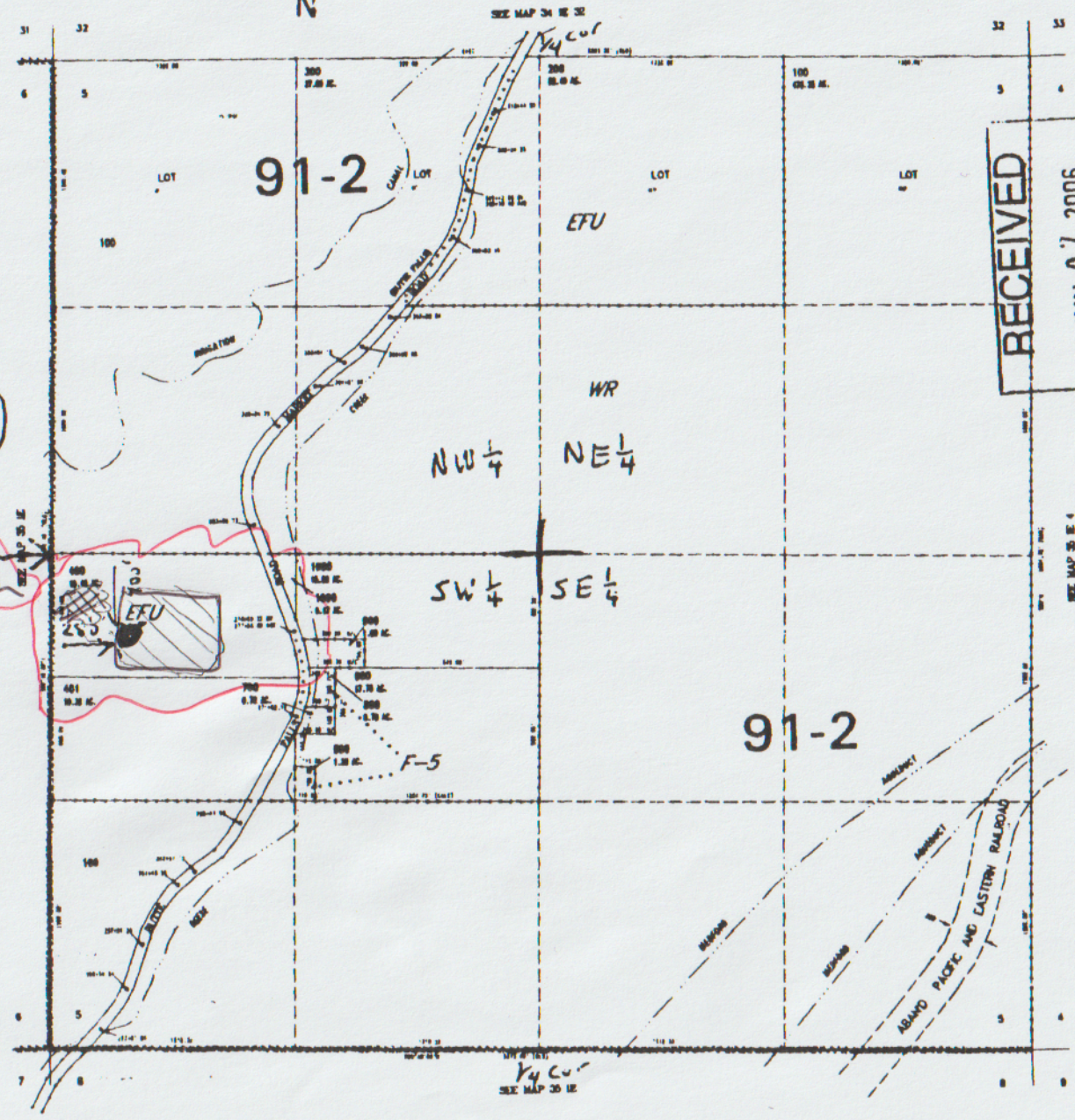

RECEIVED
JUN 07 2006
WATER RESOURCES DEPT
SALEM, OREGON

appnt R-86613

35 1E 5