

RECEIVED

SEP 2 1976

WATER RESOURCES DEPT
SALEM, OREGON

RECEIVED

SEP 10 1976

WATER RESOURCES DEPT
SALEM, OREGON

Application No. 54810

Permit No. 41120

S 89° 56' W

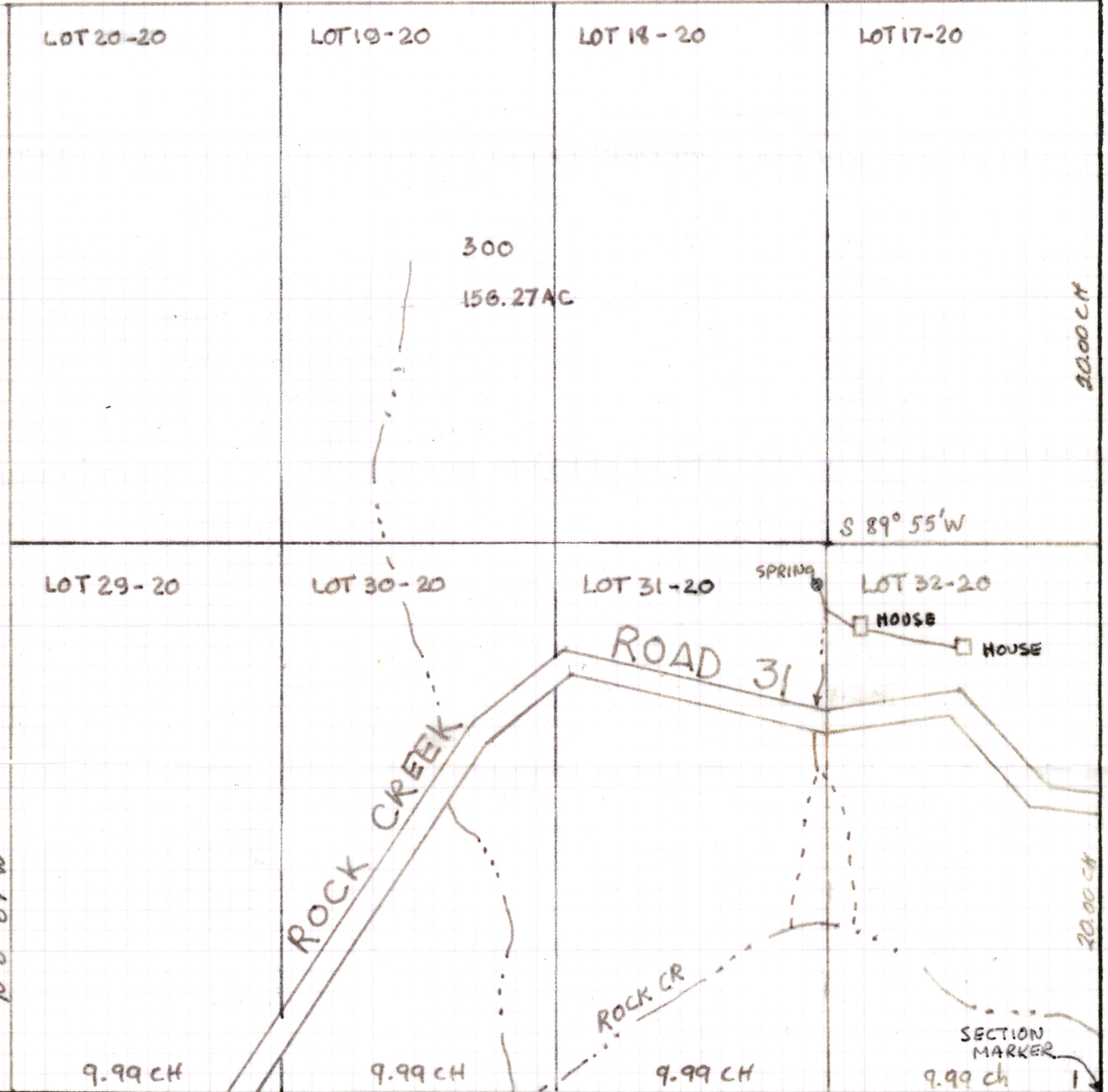

NO.	DATE	REVISION	DR. R. CHK'D.	WO./MS. NO.	EQUIP. NO.			DRAWING NO.
				SCALE	MO.	DAY	YR.	
DOMESTIC SUPPLIES BY GRAVITY PIPELINE TO RESERVOIR BY DIVERTING FROM SPRING LOCATED 1200' NORTH AND 670' WEST FROM THE SE. CORNER SECTION 1. TWO HOUSES LOCATED IN SE 1/4 SE 1/4 SECTION 1, TP 10 S, R 9 W W. M.				DRAWN				A
				CHECKED				
				APPROVED				

11/13/87

MICHAEL/KAREN BAUCUM

BOX 126E NASHVILLE RT
BLOGETT, OR 97326

Reference: Application S 54810, Permit S 41120

You recently received the proposed certificate and map print describing use of water as found under your permit. We also inadvertently included our field report in the mailing.

Please return the field report in the enclosed self-addressed stamped envelope. I apologize for the oversight.

Sincerely,

Thomas E. Shook
Water Right Specialist

TES:cle

378-8508

March 12, 1979

File No. 54810

Michael & Karen Baucum
Box 126 E, Nashville Route
Blodgett, OR 97326

Dear Mr. & Mrs. Baucum,

The assignment of permit No. 41120 from William John Owen to you has been recorded in the records of the Water Resources Department. Our records have been changed accordingly, and the original is enclosed along with our receipt No. 9398, covering the recording fee of \$2.00 you submitted.

Sincerely,

Thomas E. Shook
Water Rights Engineer

TES/dw
cc: Michael Ladd, Watermaster
326 Main Street
Dallas, OR 97338

The completed assignment must be submitted to the Water Resources Director,
~~1178 Chemeketa St., N.E., Salem, Oregon 97310,~~ together with a recording
fee of \$2.00.

WATER RESOURCES DEPT.
MILL CREEK OFFICE PARK
555 13th Street, N.E.
Salem, Oregon 97310

RECEIVED

MAR 1 1979

WATER RESOURCES DEPT.
SALEM, OREGON

3-1-79
\$2.00
#9398

William John Owen
P.O. Box 2
Toledo, OR 97391

January 25, 1977

54810

41120 with map.

54810

4 November 1976

William John Owen
P.O. Box 2
Toledo, Oregon 97391

Dear Mr. Owen:

We have received your map, additional fee of \$20.00 and application for a permit to use 0.01 cubic foot per second of water from a spring for domestic use for two families. For reference, your application is No. 54810.

Permits will be issued for use of water from Siletz River and its tributaries. However, water may not be available during dry periods. The water may be needed to satisfy existing rights or minimum flow standards.

Your application is satisfactory and a permit will be issued in 30 to 60 days.

Sincerely,

Vestal R. Garner
Water Rights Engineer

VRG:lcj
ENCL: Receipt No. 56119

17 September 1976

William John Owen
P.O. Box 2
Toledo, Oregon 97391

Dear Mr. Owen:

This will acknowledge your springs description sheet, a map, fees of \$15.00 and an application for a permit to appropriate 0.01 cubic foot per second of water from an unnamed stream for domestic supplies for two families. Your application could not be filed because it was not accompanied by the statutory examination fee of \$20.00.

The application, as submitted, requires the \$20.00 examination fee and a permit recording fee of \$15.00 for domestic use. Therefore, total fees of \$35.00 are required.

Item No. 4 of the application should be completed to show that the proposed point of diversion from the unnamed stream is located within the SE $\frac{1}{4}$ SE $\frac{1}{4}$ of Section 1.

Item No. 8 should be further completed to show the place of use of water to be within Township 1 South, Range 9 West, Section 1. The 40 acre tract would be the SE $\frac{1}{4}$ SE $\frac{1}{4}$ and in the column entitled "number of acres to be irrigated", please indicate domestic use for two families.

Since the application could not be filed, I am returning it along with the map and spring description sheet. Your application should be resubmitted along with the additional fee of \$20.00.

The \$15.00 which you have submitted has been placed in a pending account in your name to be either refunded or credited to an acceptable application.

Your application will receive the priority date as of the date it is received in this office along with proper fees.

Sincerely,

Vestal R. Garner
Water Rights Engineer

VRG:lcj
ENCL: Receipt No. 55944

Application No. 54810
Permit No.

RECEIVED

SEP 21 1976

WATER RESOURCES DEPT
SALEM, OREGON

Application No. _____

DESCRIPTION OF SPRING

1. Is spring on property of applicant? No
2. If not, give name and address of legal owner. B. A. SMITH
Box 127 Nashville STAR Route, Blodgett, ORE 97326
3. Have you secured consent of owner to appropriate water from this spring and for construction of pipeline or other works? YES
4. If you do not have such consent, do you expect to secure right of way through condemnation? _____
5. What is the maximum flow from spring? 5 G.P.M.
(Gallons per minute or
cubic feet per second)
- What is the minimum flow? 1 G.P.M.
- Is flow measured or estimated? ESTIMATED
6. Does the stream flowing from spring form a well defined natural channel? YES
7. Does the water flow off the lands on which it first arises? YES
8. Give the name of the stream or other body of water into which water from the spring flows. ROCK CREEK
9. If the water from the spring sinks or evaporates before reaching other water, give distance water flows from spring before vanishing.
400 feet downstream it sinks, then reappears
10. Remarks near Rock Creek

RECEIVED

SEP 10 1976

WATER RESOURCES DEPT
SALEM, OREGON

William John Swan
Signature of Applicant

Application No. 54810

Permit No. 41120