

Request for Assignment By Proof of Ownership (If Water Right Holder is Not Available)

OREGON



WATER RESOURCES
DEPARTMENT

Oregon Water Resources Department
725 Summer Street NE, Suite A
Salem, Oregon 97301-1266
(503) 986-0900
www.oregon.gov/owrd

If the Department determines that the application is incomplete, fees have not been paid, or the required documents are not acceptable, the application and all fees submitted will be returned to the applicant.

If for multiple rights, a separate form and fee for each right will be required.

I, Willamette Tree Wholesale c/o Ray Gannon

(Name of Party Requesting Assignment)

13989 SE 139th, Clackamas, OR 97015 503-759-3901

(Mailing Address) 27011 SW Petes Mt. rd (City) (State) (Zip) (Phone #)
West Linn Or 97068

- hereby request assignment of an entire application/permit/transfer order /limited license/groundwater statement;
- hereby request assignment of a portion of application/permit/transfer order/limited license/groundwater statement;
(You must include a map showing the portion of the application/permit/ transfer order /limited license/groundwater statement to be assigned.)

Application # _____; Permit # _____; Transfer Order # _____;

Limited License # _____; Groundwater Statement # GR-3046 ;

Homer Gouley

(Name of Current Holder of Record)

Route 2 Box 217 Salem, OR 97302

(Mailing Address) (City) (State) (Zip) (Phone #)

Note: Write the initials (first letters) of your first and last names at the spots indicated below _____.

- 1) RG I certify that I am the current owner of the property described in this application, permit, transfer order, limited license, or groundwater statement. I have attached proof of ownership that may include but not be limited to: a copy of the deed to the land, a copy of a land sales contract, a court order or decree, documentation of survivorship of property held jointly. The Department cannot accept a copy of a tax statement.
- 2) RG I have the legal right to request assignment under OAR 690-310-0280 and 690-320-0060.
- 3) RG I have not been able to contact the owner(s) of record for the above referenced transaction. I have attached proof acceptable to the Department that notice of the assignment has been given or attempted for each identified property owner not a party to the assignment. ORS 537.220(2) Failure to submit this proof will result in the return of your request. (Proof may include but not be limited to: a copy of returned certified mailing, copy of a Death Certificate, or a court order.)
- 4) RG I further certify that the information provided herein is true and correct to the best of my knowledge.

Witness my hand this 5 day of May, 2023.
(Day) (Month) (Year)

Signature of Party Requesting Assignment Ray Gannon

Failure to provide any of the required information will result in the return of your application.

This certifies assignment and record change at Oregon Water Resources Department effective 8:00 a.m. on date of receipt at Salem, Oregon.

Fee receipt # 140773

For Director by Mary F. Bjork, Program Analyst in Water Rights Division. MFB

The completed "Request for Assignment" form *must* be submitted to the Department along with the recording fee of \$120.

RECEIVED

MAY 22 2023

OWRD

Partial Assign by Proof - Approve
MFB 5-31-2023

CERTIFIED WATER RIGHT EXAMINER
 85503
Doann Hamilton
 DOANN HAMILTON
 MAY 10, 2012
 STATE OF OREGON
 EXPIRES: July 30, 2015

T.6S. R.3W. Section 13, W.M.

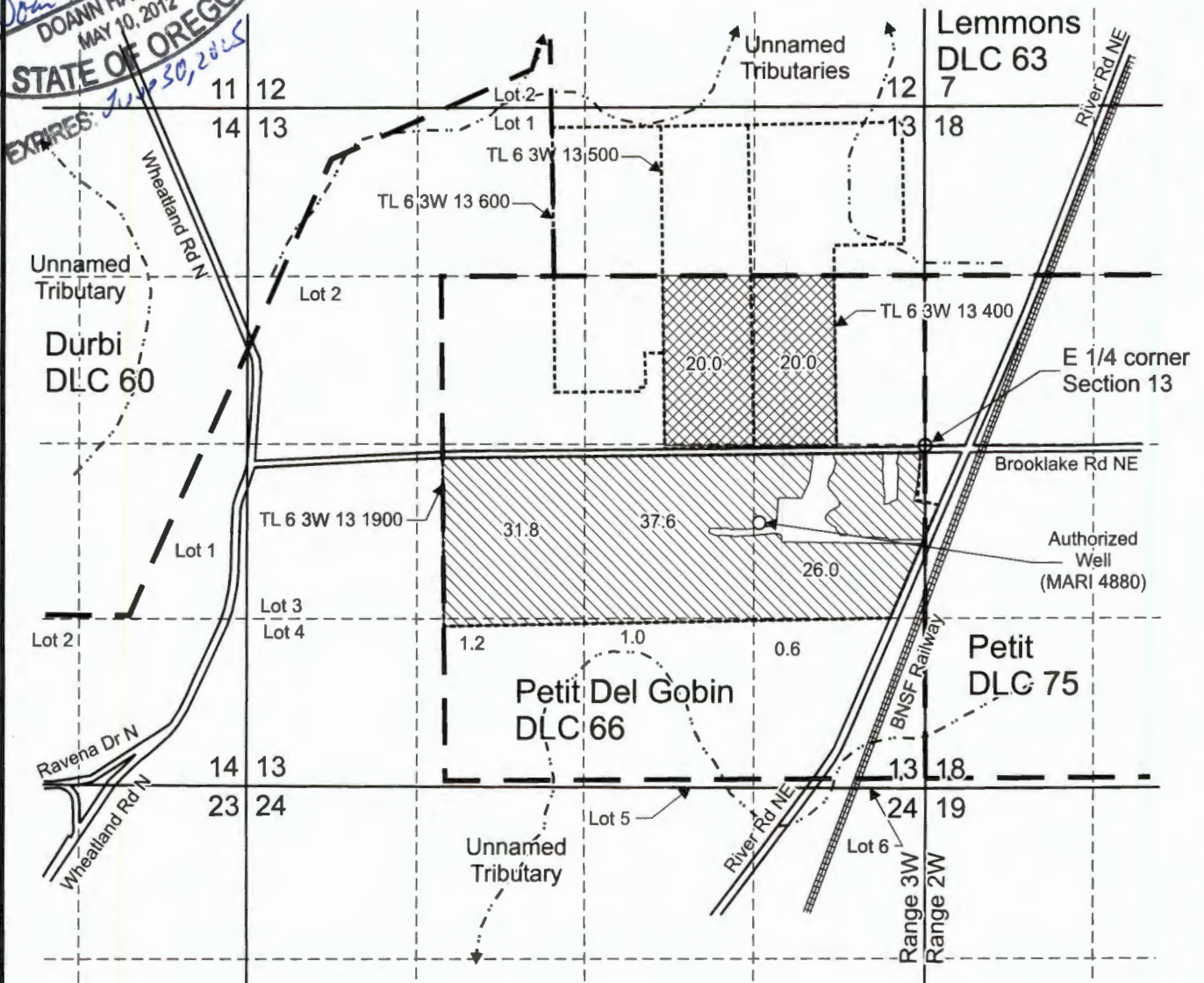

Authorized Well (MARI 4880) is located 9 chains south and 19.5 chains west from the E 1/4 corner, Section 13.

- Area (98.2 Acres) registered under GR-3046, priority date 2-28-1952, remain under Homer Gouley.
- Area (40.0 Acres) registered under GR-3046, priority date 2-28-1952, to be assigned to Willamette Tree Wholesale, c/o Raymond Gannon.

----- Tax lot boundary - - - - Donation Land Claim boundary

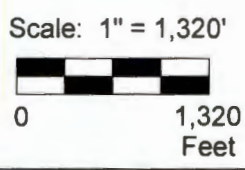

This map was prepared for the purpose of identifying the location of a water right only and is not intended to provide legal dimensions or location of property ownership lines.



Assignment Map
GR-3046

Willamette Tree Wholesale
 T.6S, R.3W. Section 13, W.M.

RECEIVED
MAY 22 2012

OWRD

WillametteTreeGR-3046AssignMap.cdr

Pacific Hydro-Geology Inc.

05/2023