

Application No. 2587
 Permit No. 1388
 Certificate No. 2314

FEEES PAID

Date	Amount	Receipt No.
Total		

Name P. L. Green
 By _____
 Address Takilma, Ore.
 Date filed _____
 Action suspended until _____
 Returned to applicant _____
 Date completed _____
 Date of approval _____

Stream Index, Page No. _____
 Application Record, Book No. _____

FEEES REFUNDED

Date	Amount	Check No.

ASSIGNMENTS

Date	To whom	Address	Volume	Page

REMARKS

CONSTRUCTION

Date for beginning _____
 Date for completion _____
 Extended to _____
 Date for application of water _____
 Extended to _____

PROSECUTION OF WORK

Form "A" filed _____
 Form "B" filed _____
 Form "C" filed _____

FINAL PROOF

Blank mailed _____
 Proof received _____
 Date certificate issued _____
 Receipt for recording fee No. _____

W.R.I.S.

Assembled 4-18-84 by [Signature]

Entered _____ by _____

Verified _____ by _____

2314

Division No. 1 Permit No. 1388 County of Josephine

Application No. 2587

Proof of Appropriation of Water

(In accordance with the provisions of Chapter 216, Laws of Oregon for 1909, and the regulations of the State Water Board thereunder.)

From Long Gulch Creek Tributary of East Fork Illinois River

1. Name Chas. Barcus
2. Postoffice address Takilma, Oregon
3. For what purpose is water used? Irrigation (0.48 sec. ft.)
4. Did you begin the actual construction of the Green Ditch,
 (or other distributing works described in said permit), on or before January 27, 1914 ?
yes
5. Give the date of completion of such construction work
6. When was all the water completely applied to the proposed use?
7. The description of land given below corresponds to that found in your permit covering land to be irrigated, or, if for other purposes, the place of use. In the blank column on the right, headed "No. acres actually irrigated," fill in the number of acres you have irrigated in each of the tracts described.

Township	Range	Section	Forty-acre Tract	No. Acres Described in Permit	No. Acres Actually Irrigated
41 S	8 W	10	NW $\frac{1}{4}$ SE $\frac{1}{4}$	15	<u>one and one half acres</u>
			SW $\frac{1}{4}$ SE $\frac{1}{4}$	23	
			in Josephine County		

501 1.15 2125
 30
 2150
 52
 20

8. During what months is water beneficially used? *May, June, July, August*
9. State the character of the soil and kind of crops raised *Red Soil Oats and Rye*
10. Does the accompanying blue print of the map filed with your permit show correctly the location of diverting works and area of land where water is used? *Yes*
11. If not, state wherein such map is in error
12. If the dimensions of your ditch or dam do not correspond to those described in your permit, state what changes have been made, giving dimensions of ditch (or other distributing works)
No Changes
13. If water is used for power, mining, domestic, municipal, storage, manufacturing, or any other purpose than irrigation, give the extent and method of such use

STATE OF OREGON,
County of *Josephine* } ss.

I, *Chas. Barans*, being first duly sworn, depose and say that I have read the above and foregoing proof of appropriation of water; that I know the contents thereof; and that the facts therein stated are true.

IN WITNESS WHEREOF, I have hereunto set my hand this *16th* day of *October*, 191*8*.

Chas. Barans

Subscribed and sworn to before me this *16th* day of *October*, 191*8*.

Geo. W. Elder
Notary Public for Oregon.

(Notarial Seal)

My commission expires *Dec 30-1918*

PROOF OF APPROPRIATION

Permit No. 1388

1.00 fee paid

Rec. 7805

RECEIVED
SEP 25 1912
U.S. DEPT. OF AGRICULTURE
WASHINGTON, D.C.

Approved: _____

Priority date - September 25, 1912.

5825

1825

Township 41 S,

Range 8 W.M.M.

SALEM, OREGON
SEP 22 1912
RECEIVED
OFFICE OF STATE ENGINEER

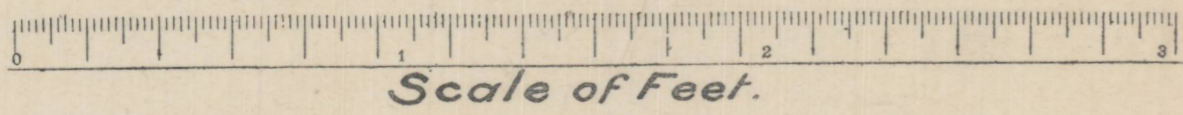
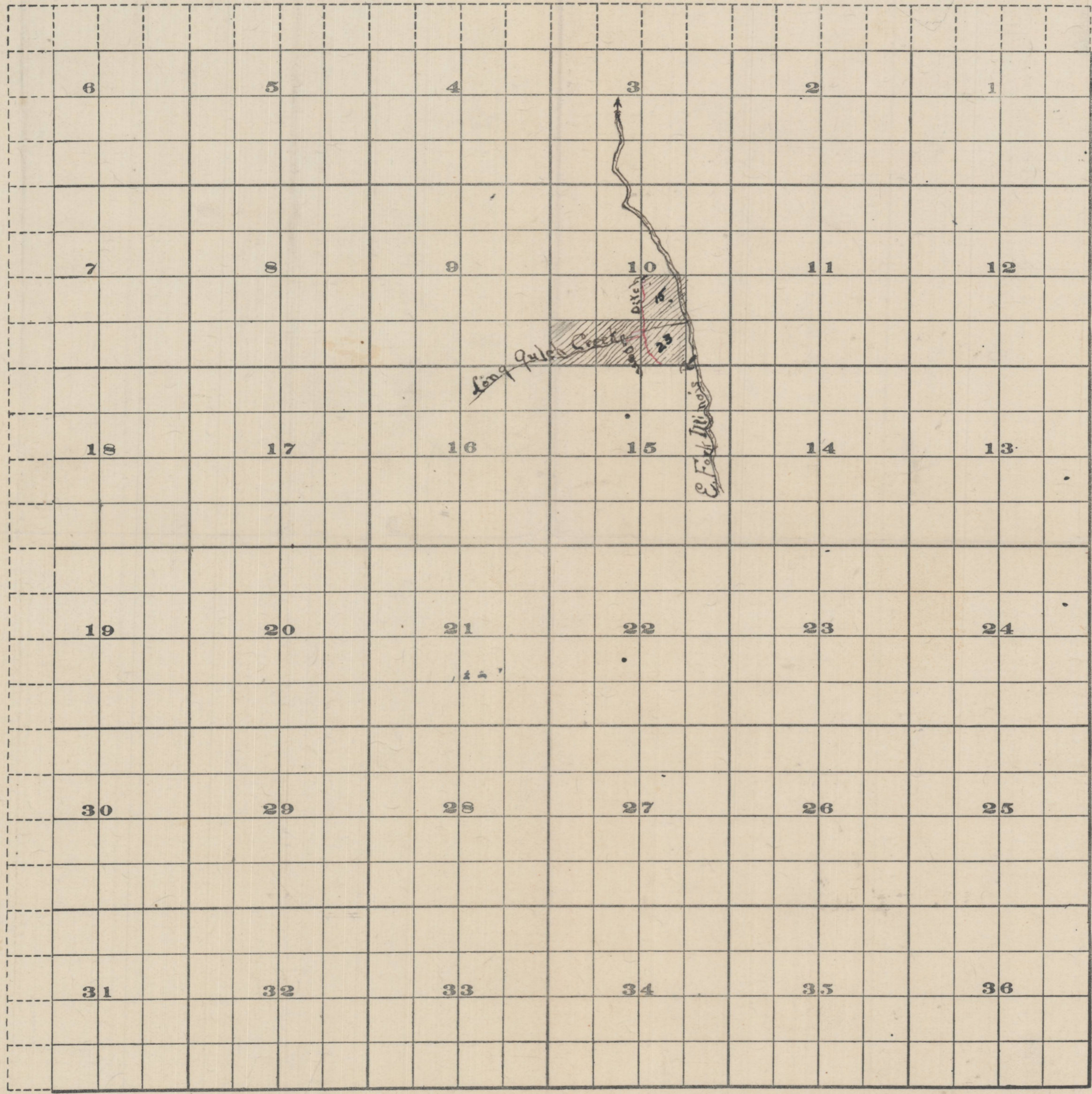

FROM OFFICE OF THE STATE ENGINEER, SALEM, OREGON

OFFICE OF STATE ENGINEER
RECEIVED
SEP 25 1912
SALEM, OREGON

Application No. 2587
Permit No. 1388

5281

5281

T 41 S., R. 8 W.

Acreage from cert.

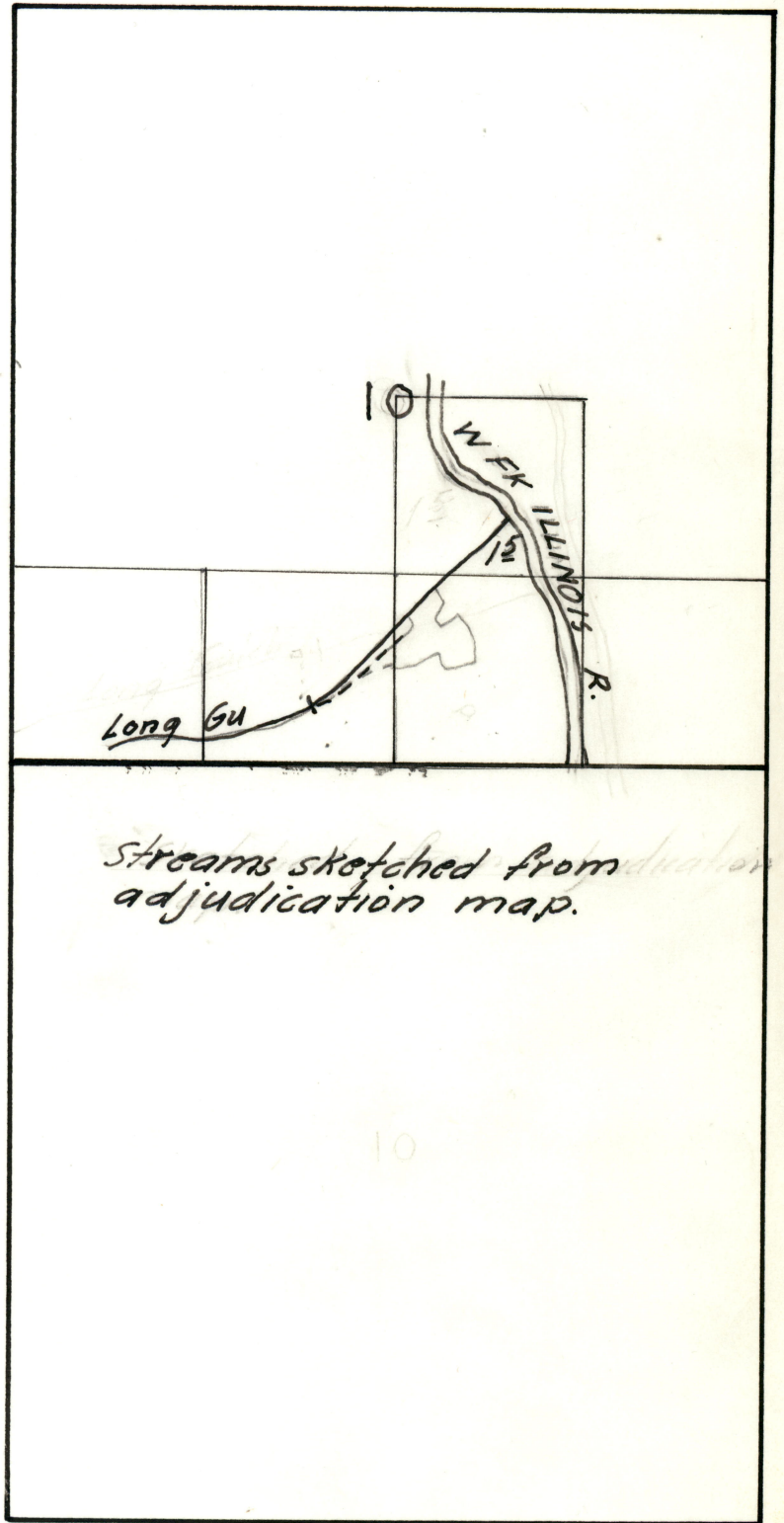

Streams sketched from adjudication map.

Note - no irrigated land shown on adjudication map within NW 1/4 SE 1/4 Sec 10

App. 2587

NOTICE OF COMPLETE APPLICATION OF WATER TO A BENEFICIAL USE

Permit No. 1388
Application No. 2587

I, Chas. Barcus, the holder of Application No. 2587 being
Permit No. 1388, issued by the State Engineer of the State of
Oregon for the appropriation of _____ second feet of the waters of Long Gulch Creek
in accordance with the tenor of such permit and the limitations endorsed thereon by the State Engi-
neer, have completely applied the water to a beneficial use, on the _____ day of _____ 19____
being the time limitation as fixed in said permit for the complete application of water to a beneficial
use.

Remarks: _____
If all of the water granted in the permit had not been fully applied to beneficial use, you should so state,
so that subsequent appropriators may have notice.

IN WITNESS WHEREOF, I have hereunto set my hand this _____ day of _____ 1915.

Takilma, Oregon Chas. Barcus
(Present Address) (Signature of Applicant.)

Fill out, detach, and mail to the Secretary, Board of Control, Salem, Oregon.

1872
2821
MAY 1915

OFFICE OF STATE WATER BOARD

RECEIVED

JUN 12 1915

SALEM OREGON

NOTICE OF COMPLETE APPLICATION OF WATER TO A BENEFICIAL USE

Form C

I, Miss Barbara, the holder of application No. 2287 being
 Permit No. 1288 issued by the State Engineer of the State of
 Oregon for the appropriation of second feet of the waters of Long Creek
 and in accordance with the terms of such permit and the limitations endorsed thereon by the State Engi-
 neer, have completely applied the water to a beneficial use, on the 12 day of June 1915.
 If all of the water granted in the permit had not been fully applied to beneficial use, you should so state
 that such other appropriators may have notice.

IN WITNESS WHEREOF I have hereunto set my hand this 12 day of June 1915.
Miss Barbara
 (Signature of Applicant)
Barbara
 (Present Address)

Fill out detach, and mail to the Secretary, Board of Control, Salem, Oregon.

NOTICE OF COMPLETE APPLICATION OF WATER TO A BENEFICIAL USE

I, Chas Barcus, the holder of Application No. 1388, being

Permit No. 1388, issued by the State Engineer of the State of Oregon

(Reservoir or Enlargement) for the appropriation of 0.48 second-feet of the waters of Long Gulch Creek in accordance with the tenor of such permit and the limitations endorsed thereon by the State Engineer,

completely applied the water to a beneficial use, on the _____ day of _____, 19____, being the time limitation as fixed in said permit or extended by the State Water Board for the complete application of water to a beneficial use.

Remarks: began using water in 1914 and have used the water every season since
If all of the water granted in the permit had not been fully applied to beneficial use, you should so state, so that delinquent appropriators may have notice.

IN WITNESS WHEREOF, I have hereunto set my hand this 3 day of May, 1917.

Takilma Oregon
(Present Address)

Chas. Barcus
(Signature of Applicant)

Fill out, detach, and mail to the Secretary, State Water Board, Salem, Oregon.

THIS NOTICE SHALL BE POSTED IN THE OFFICE OF THE STATE ENGINEER AT SALEM, OREGON.

(Name of Applicant)

(Address of Applicant)

IN WITNESS WHEREOF, I have hereunto set my hand this

day of *June* 1917

STATE

WATER BOARD
MAY 3 1917
SALEM, OREGON.

Application of water for a beneficial use,

being the limitation as fixed in said permit or extended by the State Water Board for the complete

in accordance with the terms of such permit and the limitations imposed thereon by the State Engineer,

Permit No. *1222* issued by the State Engineer of the State of Oregon

the holder of Application No. *1382* being

NOTICE OF COMPLETE APPLICATION OF WATER TO A BENEFICIAL USE

Form 6

NOTICE OF COMPLETION OF CONSTRUCTION

Permit No. 1388
Application No. 2087

2587
~~1388~~

I, Chas Barcus holder of Application No. ~~1388~~, being
Permit No. 1388, issued by the State Engineer of the State of
Oregon for the appropriation of 48 ~~Cubic feet~~ Per Second second feet of the waters of
in accordance with the tenor of such permit and the limitations endorsed thereon by the State Engi-
neer, have completed the construction of the works described therein for the application of water to
a beneficial use on the 20 day of June, 1916, being within the time limitation as
fixed in said permit for the completion of construction work.

Remarks:
If the works have a less capacity than as described in the permit, or you have definitely abandoned your
plan of irrigating any of the lands described in your permit, you should so state in order that our records may not be
unnecessarily encumbered.

IN WITNESS WHEREOF, I have hereunto set my hand this 26 day of October 1916.
Chas. Barcus
(Signature of Applicant.)

(Present Address)

Fill out, detach, and mail to the Secretary, Board of Control, Salem, Oregon. Form D should be used in reporting
progress of work if more than one year has been allowed for completion.

NOTICE OF COMPLETION OF CONSTRUCTION

holder of Application No. *2587* being

Permit No. *1381* issued by the State Engineer of the State of

Oregon for the appropriation of *water* second feet of the waters of

in accordance with the terms of such permit and the limitations endorsed thereon by the State Engi-

neer, have completed the construction of the works described therein for the application of water to

a beneficial use on the *30* day of *June*, 19*17*, being within the time limitation as

fixed in said permit for the completion of construction work.

Remarks: If the works have a less capacity than as described in the permit, or you have definitely abandoned your

plan of utilizing any of the lands described in said permit, you should so state in order that our records may not be

unnecessarily encumbered.

IN WITNESS WHEREOF, I have hereunto set my hand this *10th* day of *July*, 19*17*.

(Signature of Applicant)

(Present Address)

Fill out detach, and mail to the Secretary, Board of Control, Salem, Oregon. Form B should be used in reporting progress of work if more than one year has been allowed for completion.

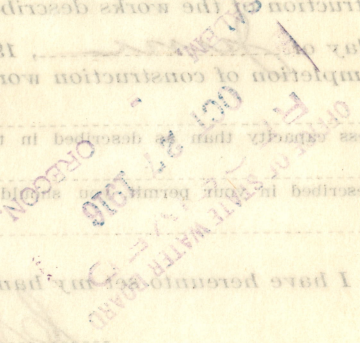

Application No. *2587*
Permit No. *1381*

Corrected Map, Recd. June 12-1915

Application No. 2587
Permit No. 1388

Length of Ditch 2000 ft

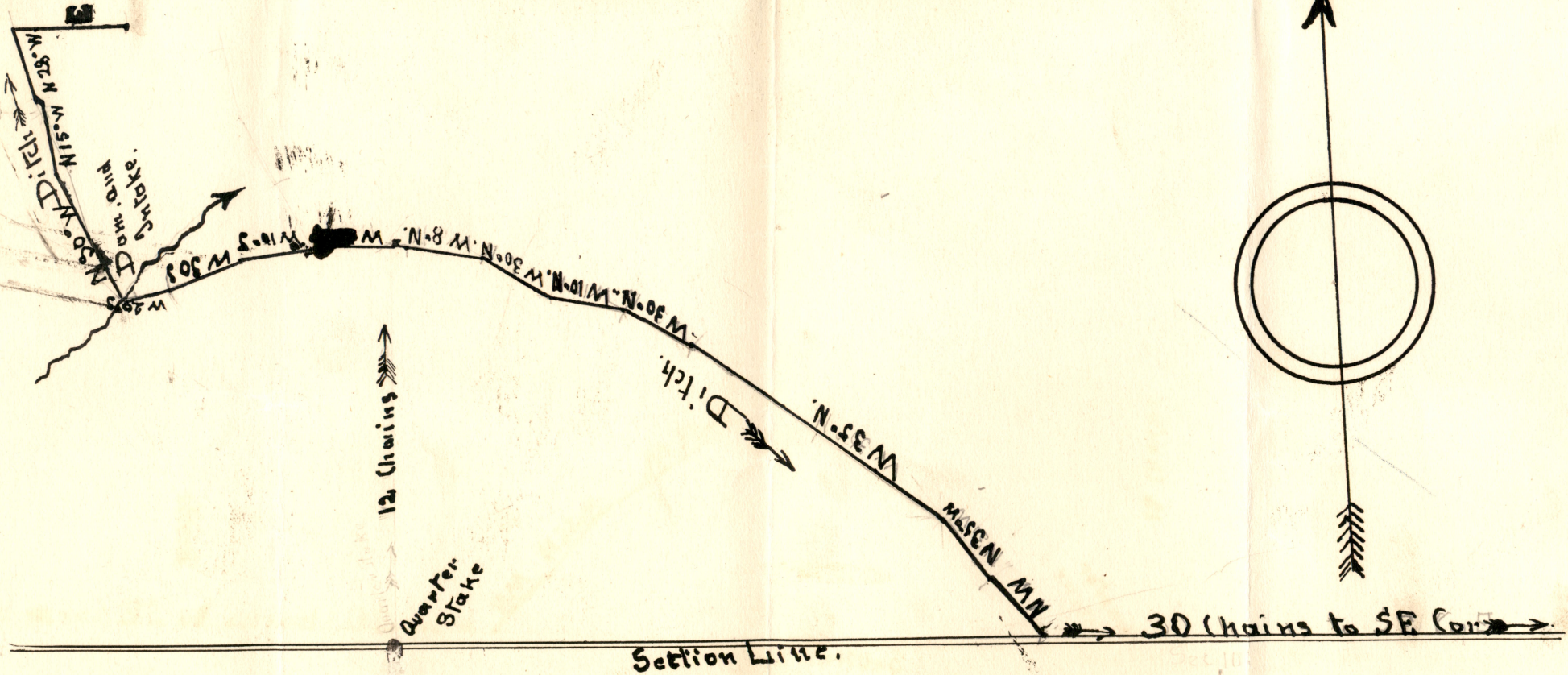

Chas Barcus Ditch on Sec 10, T. 41, S. R. 8. W.

Township 41 8

Range 10 10 10

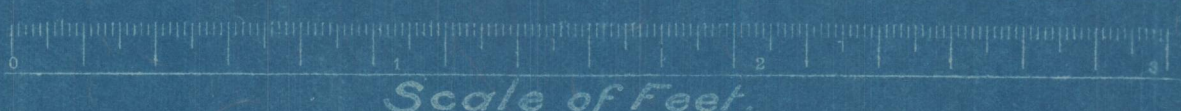
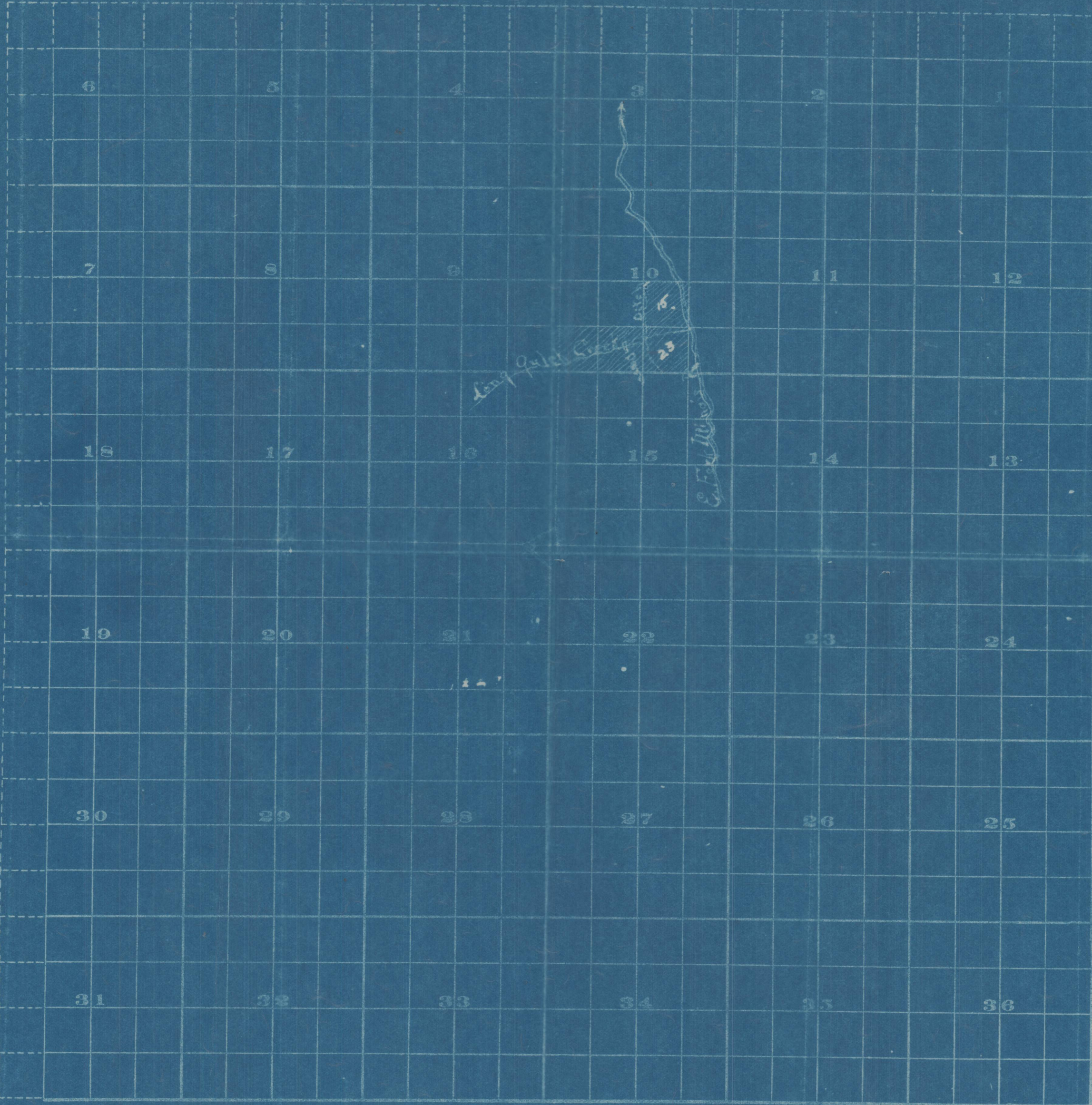

FROM OFFICE OF THE STATE ENGINEER, SALEM, OREGON

OFFICE OF STATE ENGINEER
RECEIVED
SEP 25 1914

Application No. 2587
Permit No. 1388

Application No. 2587.

May 27, 1915.

Mr. Charles Barcus,
Takilma, Oregon.

Dear Sir:

I am in receipt of your letter of the 24th instant in regard to a change in the location of your ditch. Any change may be made in the location of your ditch so long as the change does not materially affect the rights of other parties. I understand from your letter that a change from the original plans which you have made is not of a serious nature, and doubtless such a change will not affect your water right in any way.

Very respectfully,

Percy A. Copper,

Acting State Engineer.

PACS.

Enc.

May 24 1915.

Takilma,
Oregon.

OFFICE OF STATE ENGINEER
RECEIVED
MAY 27 1915
SALEM. OREGON.

Mr. John H. Lewis, Dear Sir,
I find I have made a
mistake, in the Ditch I have
made 1400ft of a Ditch south
from Creek and 600ft north
from Headgate I was a looking
over the Papers I was to have
it surveyed in a Day or to
but when I noticed the
mistake I thought I would
write you a bout it I did
have the Papers at Mr. Elders.
store at Waldo, for safe
keeping and if it wont
make any Difference I would
like to leave the Ditch
that a way Poor Health and
Bad weather has made it bad
yours Respr,

Chas. Barcus.

Takilma Oregon

Application no 2587

Permit no 1388

Recorded in Book no 6 of Permitson
Page 1388

App. No. 2587.

Dec. 15, 1914.

Mr. Chas. Barcus,
Takilma, Oregon.

Dear Sir:

Replying to yours of the 7th inst., in which you request an extension of time in which to complete construction work under your application No. 2587, permit No. 1388, you are advised that you are not governed by your answers to questions 13, 14 and 15 but by the limitations endorsed upon the back of the permit.

According to these limitations you are required to begin actual construction work on or before January 27, 1914, and complete the work on or before June 1, 1915, and completely apply the water on or before October 1, 1915.

It would seem therefore that you have until June 1, 1915, in which to do this work, which you will undoubtedly find to be ample time.

Very respectfully,

John H. Lewis,
State Engineer.

PAC/WAW

Dates over
Dec 7 1914

2587
Cu 1388

Jakilma
OFFICE OF STATE ENGINEER
RECEIVED
DEC 11 1914

OREGON
SALEM, OREGON.

Water Commissioner.

Salem Oregon. Dear sir
I havent bin able to
Finish my Ditch
and would like an
Extension of time if
it is possible I have
bin so I couldent
work at it so I could
get it Finished so I
havent got it Done
and I would have
Built Part of the
Ditch But it is
Surveyed now so I
know wher my
Lines are and if I
could get an Extension
of time I would be
obliged to you

if I could ge 4 or 8
months time it would
help me greatly and
I Remain yours
Respectfully,

Chas Barcus

Takilma.

Oregon

Town Ship 41

48 sec
3 ft.

38 acres

Jan 27 - 14

June 1 - 15

Oct. 1 - 15

Application No. 2587.

259 a

January 28, 1913.

Mr. Chas. Barcus,

Takilma, Oregon.

Dear Sir,-

I am enclosing your Application No. 2587, being Permit No. 1388,
which has been approved and recorded in this office.

Application 2587.

#259a

October 9, 1912

Mr. Ray Green,

Takilma, Oregon.

Dear Sir:

Inclosed please find my official receipt for \$5.70, which amount was transmitted by your letter of the 7th inst., to be applied as fees on application 2587. In accordance with your instructions, domestic use has been eliminated.

This application will be taken up as soon as same can be reached and you will be further advised.

Very respectfully,

John H. Lewis,

State Engineer.

PAC-W

Encl.-

2587

259a

OFFICE OF STATE ENGINEER
RECEIVED
OCT 9 1912
OREGON

Takilma Ore.

Oct 7, 1912.

Mr. John H. Lewis,
State Engineer,
Salem Ore.

Dear Sir:-

Inclosed you
will find P.O. money
order for five dollars and
seventy cents (\$5.70) record-
ing fee for permit to
appropriate water for
thirty eight acres.

Please eliminate
domestic use as I can
get along without it.

Respectfully yours
Ray Green.

Application 2587.

259a

September 25, 1912.

Mr. Ray Green,

Takilma, Oregon.

Dear Sir:

Inclosed please find my official receipt for \$3.00, which amount was transmitted by your letter of recent date, together with application for permit to appropriate water No. 2587, and one map.

The total fees on this application are as follows: examination fee, \$3.00; filing and recording fee for domestic use, \$5.00; filing and recording for 38 acres, \$5.70; total, \$13.70 or \$10.70 in addition to the amount transmitted. If domestic use can be eliminated, the fees will be \$5.00 less.

Very respectfully,

John H. Lewis,

State Engineer.

PAC-W

Encl.

25-87
Jan 13. 1913

OFFICE OF STATE ENGINEER
RECEIVED
JAN 15 1913

Takilma,

Oregon

Mr. John H. Lewis Dear
sir Raymond Green
has sold me Chas. Barcus
his water Rite of No 25-87
for \$100.⁰⁰/₁₀₀ Dol and his
Rite to Land so you
may write me a bout
water or Ditch ~~and~~ Rite
and oblige yours

Chas. Barcus.
Takilma
Oregon.

P. S. and John Apple
is aiming to use the
water of the Althouse
on Different Ground
from which his water
Right calls for and I
Believe his time has
Run out I can Prove
he hasent Fulfilled
the Law his Applicat
was made in ^{ion}
1910. he has Bin a
Doing Wrong and want
him streightened out

C.B.

2587

#259a

9/23/12

OFFICE OF STATE ENGINEER
RECEIVED
SEP 25 1912

The water will run from
the irrigated land into the
river bar and then into the
river so there will be no
waste ditch needed.

I am a poor hand at drawing
but will give you as good an
idea as I can.

There are two mining ditches
crosses Long Gulch Creek above
where I want to take mine
out and it is only water that
comes below that I want to
take.

2587

2587

Sec 10, T.P. 4S, R. 8 W.W.M.

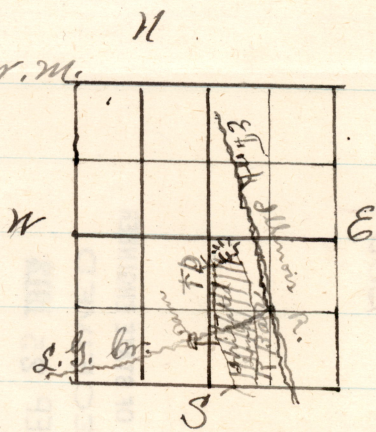

Sec. 10 is an unsurveyed section
 and I am only holding a squatter's
 right, but it is good land
 and I intend to make it a home.
 There have been lines run and
 stakes set, so I know pretty near
 where I am.

Yours Truly

Ray Green Tahlequah Okla.

Feb. 8, 1919.

(Permit 1366)

Mr. Chas. Barcus,

Takilma, Ore.

Dear Sir:

Mr. E. L. Coburn, County Clerk of Josephine County, has forwarded to us check for \$1.00 to be applied as recording fee on your Permit No. 1366. Final water right certificate for the $1\frac{1}{2}$ acres will be prepared and presented to the Board for approval at the next meeting, and if approved will in due time be transmitted to the County Clerk for recording and by him forwarded to you.

Receipt #2805 for \$1.00 is enclosed.

Yours very truly,

R. W. Potter,
Secretary.

E. L. COBURN,
CLERK

OFFICE OF COUNTY CLERK
JOSEPHINE COUNTY, OREGON

GRANTS PASS, OREGON.

February 7, 1919.

Mr. R. W. Potter,
Secretary, State Water Board,
Salem, Ore.

OFFICE OF STATE WATER BOARD
RECEIVED
FEB 8 1919
SALEM, OREGON.

Dear Sir:

I am enclosing herewith check in your
favor amounting to \$1.00. This account
recording of water right permit for Chas. Barcus.

Yours truly,

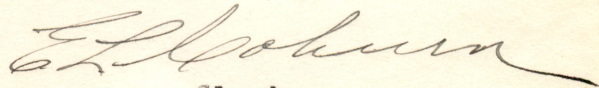

Clerk

ELC_EC

OFFICE OF STATE WATER BOARD

RECEIVED

Feb 1, 1919.

FEB 8 1919

Takilma SALEM, OREGON.
Oregon.

Mr. E. L. Caburn. Dear sir
I am sending \$1.00
one Dollar to Pay for
a water Right Permit
for 1/2 Achers of Land
your s Resp.

Chas Barcus.

Takilma.
Oregon.

PERCY A. CUPPER
~~JOHN H. LEWIS~~ STATE ENGINEER
PRESIDENT OF THE BOARD
SALEM

JAMES T. CHINNOCK
SUPT. WATER DIV. No. 1
SALEM

GEORGE T. COCHRAN
SUPT. WATER DIV. No. 2
LA GRANDE



R. W. POTTER
SECRETARY

STATE WATER BOARD
SALEM

January 29, 1919.

(Permit 1388)

Mr. Chas. Barcus,
Takilma, Or.

Dear Sir:

The final proof which you made under Permit No. 1388 last October, covering water right for $1\frac{1}{2}$ acres, is being held in this office awaiting the payment of the \$1.00 fee for recording the final certificate with the County Clerk.

Your application for extension of time under this permit was referred to the State Engineer. The State Engineer, however, did not see fit to recommend the same, and suggested that you make a new filing for the land you wished to irrigate in addition to the $1\frac{1}{2}$ acres already irrigated, and that you complete your proof under the original filing for the $1\frac{1}{2}$ acres.

Therefore, if you will transmit the \$1.00 recording fee required by law, final certificate of water right will be issued for the $1\frac{1}{2}$ acres.

Yours very truly,

R. W. Potter,
Secretary.

January 29, 1919.

(Permit 1388)

Mr. Chas. Barcus,
Takilma, Or.

Dear Sir:

The final proof which you made under Permit No. 1388 last October, covering water right for $1\frac{1}{2}$ acres, is being held in this office awaiting the payment of the \$1.00 fee for recording the final certificate with the County Clerk.

Your application for extension of time under this permit was referred to the State Engineer. The State Engineer, however, did not see fit to recommend the same, and suggested that you make a new filing for the land you wished to irrigate in addition to the $1\frac{1}{2}$ acres already irrigated, and that you complete your proof under the original filing for the $1\frac{1}{2}$ acres.

Therefore, if you will transmit the \$1.00 recording fee required by law, final certificate of water right will be issued for the $1\frac{1}{2}$ acres.

Yours very truly,

R. W. Potter,
Secretary.

October 21, 1918.

Mr. Chas. Barcus,
Takilma, Oregon.

Dear Sir:

Your letter of the 15th instant to the State Water Board in regard to your application No. 2587, permit No. 1388, has been referred to this office for reply. According to the records of this office your permit covers the appropriation of 0.48 second foot of water from Long Gulch Creek for the irrigation of 38 acres and construction work was required to begin on or before Jan. 27, 1914, be completed on or before June 1, 1915, and the water applied to the proposed use on or before October 1, 1915. In view of the fact that this water right should have been completed in 1915 and several years have elapsed before an extension of time was requested, there may be some question as to the prosecution of work with diligence under the permit. I would suggest that your final proof covering the irrigation of the $1\frac{1}{2}$ acres of land be allowed to stand and that you make a new application covering the irrigation of the remainder of the land. Under a new permit you will then be allowed approximately the three years within which to apply the water to the remainder of the land.

I am enclosing application blanks and a copy of instructions for your use in case you desire to take this course.

Very respectfully,

Percy A. Cupper,

RS.
Enc.

Assistant State Engineer.

P. S. If you desire final *Certificate* at this time covering the $1\frac{1}{2}$ acres, the \$1.00 fee for recording final water right certificate should be forwarded to the State Water Board.

P. A. C.

Oct 15, 1918

2587

OFFICE OF STATE WATER BOARD

RECEIVED

OCT 18 1918

SALEM,

OREGON.

Mr. R. W. Potter Dear Sir
I am writing you about
the water Bill I have
bin a using water in
Part of the Ditch south
of creek and then Run
it on my strawberry &
Blackberry Patch and
a small field of a bout
an achor at the house
there is a bout $\frac{1}{2}$ an
achor I have some
more Ground slashed
and am going to slash
more in a few Days
times has Bin awful
Hard with me for a

2

Frien years and this
year I have a chance
to get out of Debt
by Getting out. Crome
we have made one
shipment this season
and am a bout to Lease
our Property so I
can be at Home and
Clear my ground up
and the water if you
will be as廉ient
as possible with me
it will Give me a
chance to get the
work Done for to
use the water I was

3

a using all the water
any way now North
of the creek I havent
used the water but
south of the creek I
used the water so
oblige me as far
as possible yours
Respectfully

Chas. Parsons

Takilma

Oregon.

October 18, 1918.

Mr. Chas. Barcus

Takilma, O regon.

Dear Sir:

I am in receipt of yours of the 15th., enclosing final proof blank under your permit No. 1388. I note that you have been unable to irrigate all the land covered by the permit and that if allowed additional time, you will be able to put more land under irrigation. You will understand, of course, that if you make proof at this time, your right would be limited to the amount of land that has been actually irrigated, which appears from your proof, to be $1\frac{1}{2}$ acres. I have therefore referred your letter to the State Engineer as an application for an extension of time. In case the State Engineer sees fit to recommend that your time be extended, you will then be able to withhold making proof until the expiration of the additional time allowed and will, no doubt, be able to irrigate the balance of ~~the~~ 28 acres covered by your permit. Your application for an extension of time will receive consideration at the next Board meeting, which will probably be some time in November. You will be promptly notified of the action taken.

Yours very truly,

R. W. Potter,
Secretary.

RWP:B

October 2, 1918.

Mr. Chas. Barcus

Takilma, Oregon.

Dear Sir:

I am enclosing blank for proof of appropriation of water under permit No. 1388 which you will please fill out and return to this office, together with \$1.00 to cover recording fee, and the matter will be presented to the Board at its next meeting for approval and issuance of certificate.

Yours very truly,

R. W. Potter,
Secretary.

GB.

May 4, 1917.

Mr. Chas. Barcus

Takilma, Oregon.

Dear Sir:-

Form C in connection with permit No. 1388
has been received and filed in this office.

In due course, proof of appropriation of
water under this permit will be taken by the State Water
Board, and final water right certificate issued thereafter
in accordance with such proof.

Yours very truly,

GB.

Secretary.

April 26, 1917.

Mr. Chas. Barcus,
Takilma, Oregon.

Permit No. 1388.

Dear Sir:

I note from the records of this office that your notice of completion of construction work under your permit No. 1388, states that construction work was completed on or before June 20, 1916. Your permit covers the appropriation of 0.48 second feet of water from Long Gulch Creek for the irrigation of 38 acres of land, and according to the terms of the permit construction work was to have begun on or before January 27, 1914, been completed on or before June 1, 1915, and the water applied to the proposed use under the permit on or before October 1, 1915. I am enclosing blanks upon which the notices for the beginning, completion and complete application of water may be filed. In case water was not completely applied to the proposed use prior to October 1, 1915, an extension of time may be secured upon the filing of the notice of beginning construction work showing the nature and amount of work that was done prior to Jan. 27, 1914, and making application for an extension of time setting forth the reasons for not being able to comply with the terms of the permit.

We are endeavoring to bring our records up to date and would be glad to have you give this matter attention.

Very respectfully,

RS.
Enc.

M. F. Mors, Secretary.

June 12, 1915.

Chas. Barcus,

Takilma, Oregon.

Dear Sir:-

Form C in connection with permit No. 1388 has been received and filed in this office.

In due course, proof of appropriation of water under this permit will be taken by the State Water Board, and final water right certificate issued thereafter in accordance with such proof.

Very respectfully,

Assistant Secretary.

June 9 1915

Takilma,
Oregon

Mr. John H. Lewis. Dear Sir I got
a man to survey and take the
Angels of the Ditch I just received
my map and send in mail tomorrow
I was sorry he couldnt do it
sooner but Mr. Hooper was gone longer
than he expected to be so it put
me behind the Ditch will average
18 inches a cross and 6 inches Deep I
dont understand water measure
so give you Dimensions. yours
Resp

Chas. Barcus,

Takilma,

Oregon.

OFFICE OF STATE ENGINEER
RECEIVED
JUN 12 1915
SALEM, OREGON.