

Name U. S. DEPARTMENT OF THE INTERIOR  
By Fish and Wildlife Service  
Address P. O. Box 3737  
The Interior Building  
Portland 8, Oregon

Application No. 29789  
Permit No. 23508  
Certificate No. 24670

Stream Index, Page No. 2-102

**FEEES PAID**

Date	Amount	Receipt No.
<u>5-9-55</u>	<u>20.00</u>	<u>3756</u>
<u>12/23/58</u>	B. P. Fee \$1 Cert. Fee	<u>20849</u>

Date filed March 11, 1955  
Priority March 11, 1955  
Action suspended until

Returned to applicant  
Date of approval August 23, 1955

**CONSTRUCTION**

Date for beginning August 23, 1956  
Date for completion 10-1-57  
Extended to  
Date for application of water 10-1-58  
Extended to

**PROSECUTION OF WORK**

Form "A" filed September 8, 1955  
Form "B" filed September 16, 1957  
Form "C" filed September 16, 1957

**FINAL PROOF**

Blank mailed  
Proof received  
Date certificate issued APR 15 1959

**ASSIGNMENTS**

Date	To Whom	Address	Volume	Page

**REMARKS**

0.033 cfs from Hatchery Spring (Eagle Creek) for domestic use 8 families

Form A

Application No. 29789

NOTICE OF BEGINNING OF CONSTRUCTION

I, U. S. Dept. of the Interior-Fish and Wildlife Service, the holder of Permit No. 23508

to appropriate the public waters of the state of Oregon, began the actual construction of the works described therein on the 27 day of May, 1955.

Remarks: Installed intake at spring and piped water to site. Average of 4 men per day

The appropriator should state the manner of beginning construction work, number of men employed, the amount of work completed

used. Intake and pipe to site are completed.

up to the date of this statement, and any additional information which may tend to show the beginning of work in good faith.

IN WITNESS WHEREOF, I have hereunto set my hand this 6 day of September, 1955

Arthur G. Huey, Regional Engineer.

P. O. Box 3737, Interior, Bldg., Portland 8, Oregon.

State Printing 75491

Fill out, detach, and mail to the State Engineer, Salem, Oregon, when construction work is begun.

RECEIVED SEP 8 1955 STATE ENGINEER SALEM, OREGON

Form B

Application No. 29789

NOTICE OF COMPLETION OF CONSTRUCTION

U. S. Department of the Interior, U. S. Fish and Wildlife

I, Service, Bureau of Sport Fisheries and Wildlife, the holder of Permit No.

to appropriate the public waters of the state of Oregon, completed the construction of the works described therein on the 20 day of September, 1956.

Remarks:

If the works have less capacity than described in the permit, or you have definitely abandoned part of the proposed development, you

should so state in order that our records may not be unnecessarily encumbered.

IN WITNESS WHEREOF, I have hereunto set my hand this 13th day of September, 1957

J. T. Barnaby (Signature of Applicant) Acting Regional Director

1001 N. E. Lloyd Blvd., Portland, Oregon

Fill out, detach, and mail to the State Engineer, Salem, Oregon, when construction work is completed.

Form C

Application No. 29789

NOTICE OF COMPLETE APPLICATION OF WATER TO A BENEFICIAL USE

U. S. Department of the Interior, U. S. Fish and

I, Wildlife Service, Bureau of Sport Fisheries & Wildlife, the holder of Permit No.

to appropriate the public waters of the state of Oregon, completely applied the waters to a beneficial use in accordance with the terms of said permit, on the 20 day of September, 1956.

Remarks:

IN WITNESS WHEREOF, I have hereunto set my hand this 13th day of September, 1957

J. T. Barnaby (Signature of Applicant) Acting Regional Director

1001 N. E. Lloyd Blvd., Interior Bldg., Portland, Oregon

SEP 16 1957 STATE ENGINEER SALEM, OREGON



I, GEORGE L. DUCRET, OF THE U.S. DEPT. OF THE INTERIOR, FISH AND WILDLIFE SERVICE, CERTIFY THAT THIS MAP WAS MADE FROM NOTES TAKEN DURING AN ACTUAL SURVEY MADE BY ME (OR UNDER MY IMMEDIATE SUPERVISION) IN 1952 & 1954; THAT THE MONUMENT SHOWN ON THIS MAP CONSISTING OF A 1 1/4" IRON PIPE IS S. 53° 05' W., 21.57 CHAINS FROM THE C. 1/4 CORNER.

*George L. Ducret*  
CIVIL ENGINEER  
U.S. DEPARTMENT OF THE INTERIOR

T. 3 S. R. 5 E.

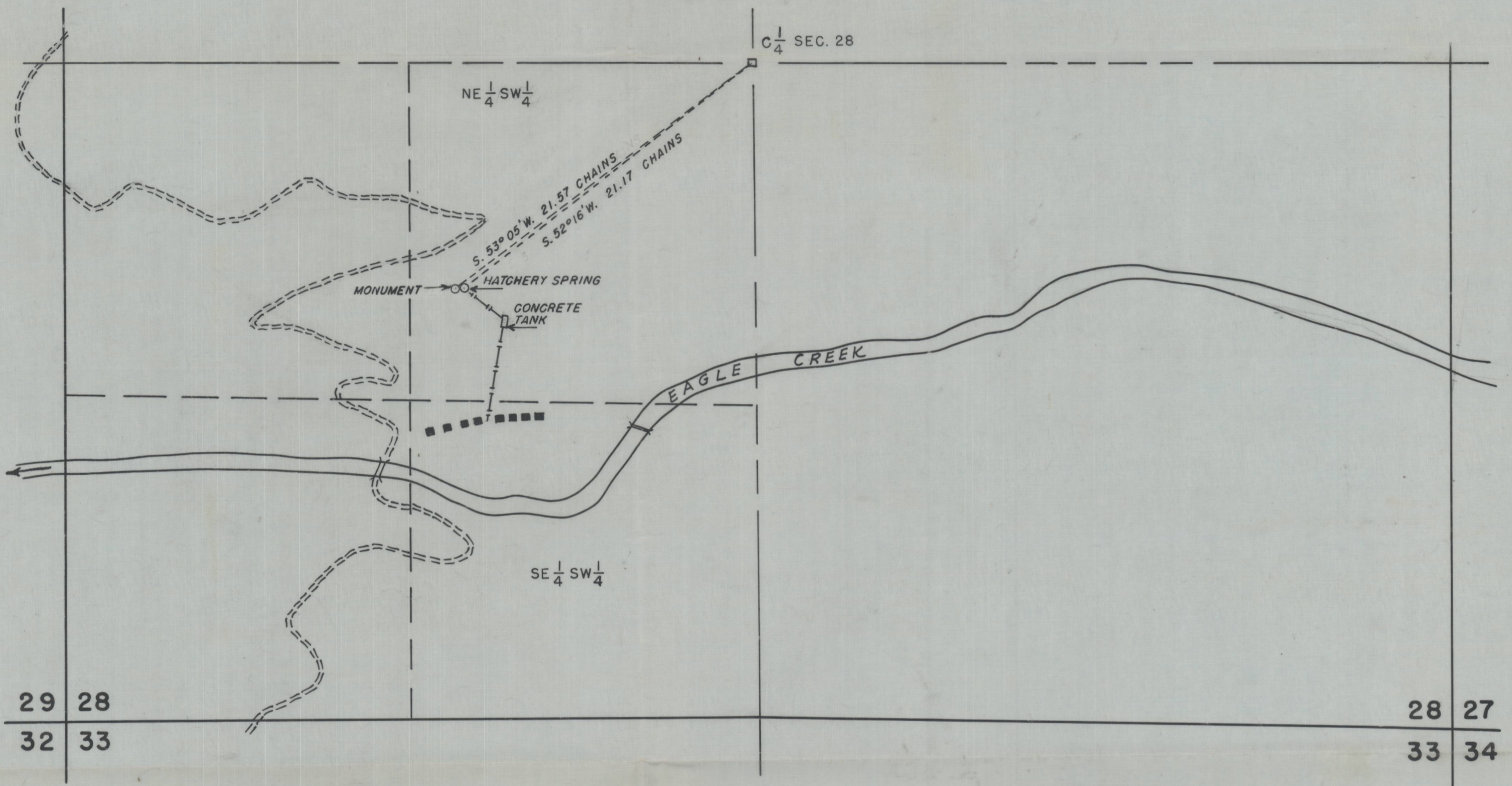

Application No. 29789  
Permit No. 23508

Scale: 1" = 6 CHAINS

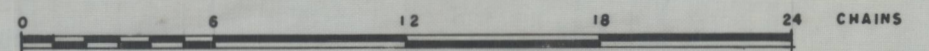

WILLAMETTE MERIDIAN

MAP  
TO ACCOMPANY APPLICATION TO APPROPRIATE  
WATER FROM HATCHERY SPRING  
IN THE STATE OF OREGON  
BY  
THE FISH AND WILDLIFE SERVICE  
U.S. DEPARTMENT OF THE INTERIOR

RECEIVED  
MAR 11 1955  
STATE ENGINEER  
SALEM, OREGON

G. L. D. 540604

29789

Permit No. 23508

Application No. 29789

County Clackamas

## Preliminary Data for Proof of Appropriation of Water

Fish & Wildlife Service

1. Name U.S. Department of the Interior      2. Address P.O. Box 3737 - Interior Bldg.  
Portland 8, Oregon

3. Source of supply Hatchery Spring

Tributary of Eagle Creek - Clackamas River

4. Amount of water 0.033 c.f.s.      5. Priority date March 11, 1955

6. Use Domestic. use 6 families ~~740 sq ft Bldgs~~

W.N. Perry  
Inspector

7. Location of point of diversion NE $\frac{1}{4}$  SW $\frac{1}{4}$       Sec. 28      Tp. 3 S      Rg. 5 E, W. M.  
(Legal Subdivision)

8. The description of land given below corresponds to that shown in the permit covering land to be irrigated, or, if for other purposes, the place of use.

Township	Range <small>Willamette Meridian</small>	Section	Legal Subdivision	No. Acres <small>Described in Permit</small>	No. Acres <small>Actually Irrigated</small>
3 S	5 E	28	SE $\frac{1}{4}$ SW $\frac{1}{4}$	Domestic	

Land on which water is to be used is part of the property described by appropriator as follows:

REPORT OF PERSON MAKING INSPECTION

Description of works: Domestic use from spring for 6 family units, Hatchery, Feed rooms & shop  
Spring - concreted construction box 15' wide 8' wings at 30° angle, 5 1/2' deep. w/ 3/16" galv. cover.  
Pipe line to storage tank 3" galv. steel w/ standard gate valve.

Storage Tank 12,000 gal, - 21'4" x 14'4" x 7', concrete structure water level 6 1/2' ft., 8" wall.

Pipe line supply to junction to Hatchery 3" galv steel

Pipe line to Hatchery & Houses from junction 2" galv steel

Elevation of spring 1062.0 ft mean sea level.

Reservoir 1045.5 ft. "

Use 928.0 ft. "

Pressure on line - steady 53 lbs.

Information from 7F Ore-52-35.0 sheet No 16.

Mr. John R. Parvin. - mgr

Location and area as per Application maps.

I, Walter J. Perry, do hereby certify that I have made an inspection of the works described herein and in Permit No. 23508, on the 8th day of October, 1958, and found the foregoing statements and descriptions of works to be accurate. In my opinion the appropriation has been completed to the extent of \_\_\_\_\_ and I recommend the issuance of water right certificate for this amount. (Quantity of water in second-feet or acre-feet)

NOTICE TO INSPECTORS

If conditions do not justify the above report by you, please return this form without your signature, with a full report by letter.

Walter J. Perry  
(Name)  
Field Engineer  
(Title)

I, GEORGE L. DUCRET, OF THE U.S. DEPT. OF THE INTERIOR, FISH AND WILDLIFE SERVICE, CERTIFY THAT THIS MAP WAS MADE FROM NOTES TAKEN DURING AN ACTUAL SURVEY MADE BY ME (OR UNDER MY IMMEDIATE SUPERVISION) IN 1952 & 1954; THAT THE MONUMENT SHOWN ON THIS MAP CONSISTING OF A 1 1/4" IRON PIPE IS S. 53° 05' W., 21.57 CHAINS FROM THE C. 1/4 CORNER.

*George L. Ducret*  
CIVIL ENGINEER  
U.S. DEPARTMENT OF THE INTERIOR



T. 3 S. R. 5 E.

C. 1/4 SEC. 28

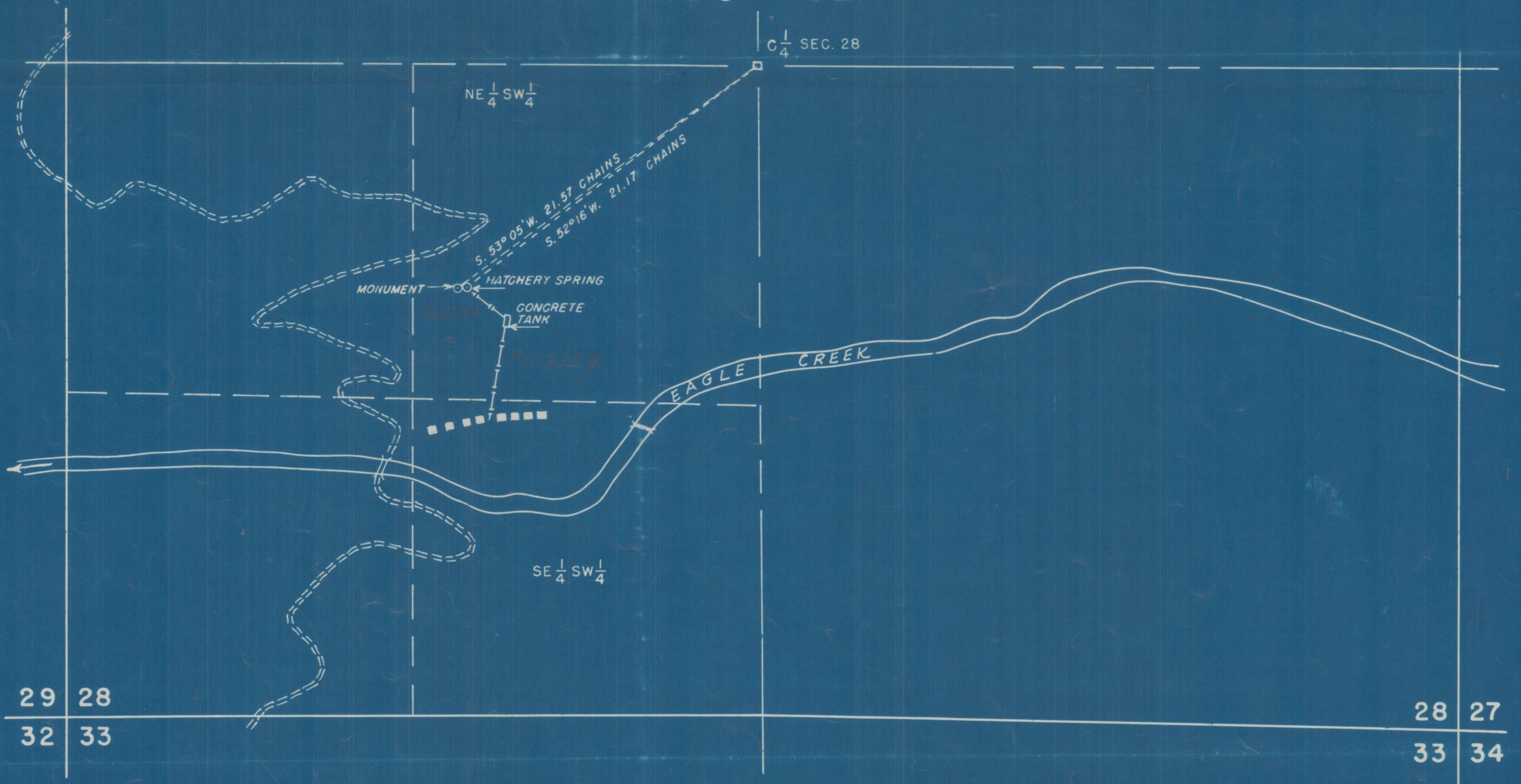

Application No. 29789  
Permit No. 23508

Scale: 1" = 6 CHAINS



WILLAMETTE MERIDIAN

MAP  
TO ACCOMPANY APPLICATION TO APPROPRIATE  
WATER FROM HATCHERY SPRING  
IN THE STATE OF OREGON  
BY  
THE FISH AND WILDLIFE SERVICE  
U.S. DEPARTMENT OF THE INTERIOR

Permit No. 23508

24670

Application No. 29789

County Clackamas

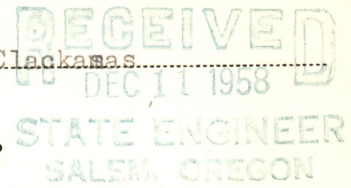

### Proof of Appropriation of Water

Fish & Wildlife Service  
~~XX~~  
~~Portland, Oregon~~  
 1001 N.E. Lloyd Blvd., Portland, Oreg.

1. Name U.S. Department of the Interior 2. Address ~~Portland, Oregon~~
3. Source of supply Hatchery Spring
- Tributary of Eagle Creek - Clackamas River
4. Amount of water 0.02 cfs. 5. Priority date March 11, 1955
6. Use Domestic use for 6 families.
7. Location of point of diversion NE 1/4 SW 1/4 Sec. 28, Twp. 3 E, Range 5 E, W. M.  
(Legal Subdivision)

8. The description of land given below corresponds to that found in your permit covering land to be irrigated, or, if for other purposes, the place of use.

Township	Range	Section	Legal Subdivision	No. Acres Actually Irrigated
Willamette Meridian				
3 S	5 E	28	SE 1/4 SW 1/4	Domestic

I have read the above and foregoing proof of appropriation of water; I know the contents thereof, and that the facts therein stated are true.

IN WITNESS WHEREOF, I have hereunto set my hand this 10th day of December

1958.

Howard J. Sargeant  
 Howard J. Sargeant, Acting Chief,  
 Division of Technical Services  
 Fish and Wildlife Service

28116  
28576  
29789  
30927

May 28, 1959

U. S. Department of the Interior  
Fish and Wildlife Service  
P. O. Box 3737  
Portland 8, Oregon

Gentlemen:

In reply to your letter of May 14, the page number entered on the lower right hand corner of the certificate of water right is considered to be the certificate number. The certificate numbers which correspond to the permit numbers listed in your letter are as follows:

<u>Permit No.</u>	<u>Certificate No.</u>
22132	24668
22518	24669
23508	24670
24297	24671

Very truly yours,

LEWIS A. STANLEY  
State Engineer

By  
James W. Carver, Jr., Assistant

JWC:eh



CAS 12  
11-9-55

8323

UNITED STATES  
DEPARTMENT OF THE INTERIOR  
REGIONAL DIRECTOR  
FISH AND WILDLIFE SERVICE

Purchase order No. .... Date or period ..... Statutory recording fees in connection  
Place of delivery ..... with Proofs of Appropriation of Water under  
Payee's invoice No. Permits Nos. 22132, 22518, 23508 and  
24297 (Eagle Creek)

( Fill in name, address, and such information as will enable payee to identify the account )

Name .....  
Street No. ....  
City and State

State of Oregon  
Water Resources Department  
Salem, Oregon

Discount taken .....%,  
Amount \$.....

The accompanying check is in payment of the account indicated hereon. No acknowledgment is necessary.



UNITED STATES  
DEPARTMENT OF THE INTERIOR  
FISH AND WILDLIFE SERVICE  
BUREAU OF SPORT FISHERIES AND WILDLIFE  
Office of Regional Director  
1001 N. E. Lloyd Blvd.  
P. O. Box 3737  
Portland 8, Oregon

December 9, 1958

1 E  
WR - Oregon  
Eagle Creek  
A. 28116; P. 22132  
A. 28576; P. 22518  
A. 29789; P. 23508  
A. 30927; P. 24297

State Engineer  
Water Resources Department  
Salem, Oregon

RECEIVED  
DEC 11 1958  
STATE ENGINEER  
SALEM, OREGON

Dear Sir:

Enclosed are Proofs of Appropriation of Water under Permits 22132, 22518, 23508 and 24297. These have been dated and signed as requested.

Voucher covering the statutory recording fee for these documents is enclosed. Kindly date and sign the voucher in the spaces indicated by check mark, and return it to this office for payment.

Sincerely yours,

*Howard J. Dargatzis*

Acting Chief, Division  
of Technical Services

Enclosures

November 26, 1958

U. S. Dept. of Interior  
Fish and Wildlife Service  
1001 N. E. Lloyd Blvd.  
Portland, Oregon

Gentlemen:

Enclosed is the final proof in connection with the incomplete water right represented by your permit No. 23508 granting a right to the use of 0.02 c.f.s. of the waters of Hatchery Spring for domestic use for 6 families.

The data contained in the proof, which is based on an inspection and survey of your project made by a representative of this department, defines the extent to which your water right has been completed within the terms of the permit. The proof should be dated, and signed by you on the bottom of the page.

Upon receipt of the signed proof accompanied by the statutory recording fee in the amount of \$1, a certificate of water right will be issued confirming the right thereunder and will be forwarded to you, after recording in Clackamas County.

Very truly yours,

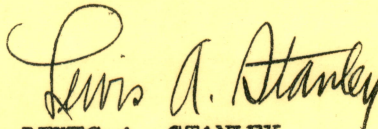

LEWIS A. STANLEY  
State Engineer

Form 117  
Enclosure

September 17, 1957

U. S. Dept. of the Interior  
Fish & Wildlife Service  
The Interior Bldg.  
P.O. Box 3737  
Portland 8, Oregon

**Gentlemen:**

This will acknowledge receipt of your notice to the effect that complete application of water has been made under Permit No. **23508**.

Pursuant to your report and in line with the general practice of this office, a survey will be made at a later date. After this survey, proof may be made and certificate issued covering the actual use of water as found by the engineer. In case of irrigation, any lands described in the permit that have not been irrigated will be automatically eliminated from the water right.

In the meantime, the permit which you hold will be valid evidence of the water right in question so long as you continue to use the water.

Very truly yours,

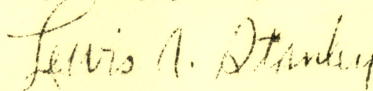

LEWIS A. STANLEY  
State Engineer

Form 128  
Dlf.

UNITED STATES  
DEPARTMENT OF THE INTERIOR

FISH AND WILDLIFE SERVICE  
BUREAU OF SPORT FISHERIES AND WILDLIFE  
OFFICE OF REGIONAL DIRECTOR

1001 N. E. LLOYD BOULEVARD  
P. O. BOX 3737  
PORTLAND 8, OREGON

REGION 1

WASHINGTON

OREGON

CALIFORNIA

NEVADA

IDAHO

MONTANA

1 E  
WR-Oregon  
Eagle Creek  
A.29789

September 13, 1957

State Engineer  
Water Resources Department  
Salem, Oregon

RECEIVED  
SEP 16 1957  
STATE ENGINEER  
SALEM, OREGON

Gentlemen:

Enclosed are Forms B and C to show completion of construction and application of water to a beneficial use on the above-numbered water right application.

Very truly yours,

*J. J. Barnaby*  
Acting Regional Director

Enclosures

September 9, 1955

U. S. Department of the Interior  
Fish and Wildlife Service  
1001 N. E. Lloyd Blvd.  
Portland 14, Oregon

Attention: Mr. Arthur G. Huey, Regional Engineer

Gentlemen:

This acknowledges receipt of Form A, being notice of the beginning of construction under Permit No. 23508.

The report has been filed with other matter pertaining to the permit, which is in good standing until October 1, 1957, when, under its terms, construction should be completed.

Very truly yours,

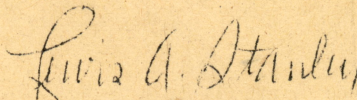

LEWIS A. STANLEY  
State Engineer

Form 118



UNITED STATES  
DEPARTMENT OF THE INTERIOR  
FISH AND WILDLIFE SERVICE

P. O. Box 3737  
THE INTERIOR BUILDING  
PORTLAND ~~OR~~ OREGON

RECEIVED  
SEP 8 1955  
STATE ENGINEER  
SALEM, OREGON

WASHINGTON  
OREGON  
CALIFORNIA  
NEVADA  
IDAHO  
MONTANA

1 E  
WR-Oregon  
Eagle Creek  
A. 29789

September 7, 1955

State Engineer  
Water Resources Department  
Salem, Oregon

Dear Sir:

Permit No. 23508 on the above application has been received and we are returning Form A, Notice of Beginning of Construction covering this permit.

Very truly yours,

*Arthur Sney*  
Regional Engineer

Enclosure

August 23, 1955

29789

U. S. Department of the Interior  
P. O. Box 3737  
The Interior Building  
Portland 8, Oregon

Gentlemen:

with blueprint.

29789, Permit No. 23508, together



May 20, 1955

U. S. Department of the Interior  
Fish and Wildlife Service  
1001 N. E. Lloyd Blvd.  
Portland 14, Oregon

Attention Mr. Arthur G. Huey, Regional Engineer

Gentlemen:

This is to notify you that Application No. 29789 for a permit to appropriate 0.033 second foot of water from Hatchery spring for domestic supplies now appears to be in satisfactory form. State Engineer's receipt No. 3756 in the amount of \$20 is enclosed herewith, covering the statutory filing fees which were submitted.

Very truly yours,

LEWIS A. STANLEY  
State Engineer

By

Chris L. Wheeler, Assistant

dg  
enclosure



UNITED STATES  
DEPARTMENT OF THE INTERIOR  
FISH AND WILDLIFE SERVICE

REGION 1

WASHINGTON  
OREGON  
CALIFORNIA  
NEVADA  
IDAHO  
MONTANA

1 E

WR - Oregon  
Eagle Creek  
A. 29789

THE INTERIOR BUILDING  
PORTLAND OREGON  
P. O. Box 3737

March 16, 1955

State Engineer  
Water Resources Department  
Salem, Oregon

RECEIVED  
MAR 18 1955  
STATE ENGINEER  
SALEM, OREGON

Dear Sir:

Reference is made to your letter of March 11.

Enclosed is the completed form showing the spring description.

As noted under remarks on the above form, the tracing you requested was transmitted to you under separate cover on March 9, and should be in your office by this time.

Very truly yours,

Leo L. Laythe, Regional Director

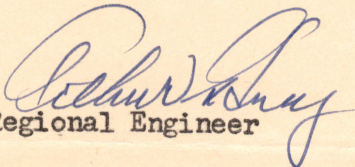
By:   
Regional Engineer

Enclosure

RECEIVED  
MAR 18 1955

STATE ENGINEER

SALEM, OREGON DESCRIPTION OF SPRING

Application Number 29789

1. Is spring on property of applicant? Yes
2. If not, give name and address of legal owner --
3. Have you secured consent of owner to appropriate water from this spring and for construction of pipe line or other works? --
4. If you have not such consent, do you expect to secure right of way through condemnation? --
5. What is the maximum flow from spring? .033 c.f.s.  
(Gallons per minute or cubic feet per second)
- Minimum flow? .025 c.f.s.
- Is flow measured or estimated? Measured
6. Does the stream flowing from spring form a well defined natural channel? Yes
7. Does the water flow off the lands on which it first arises? No
8. Give the name of the stream or other body of water into which water from spring flows. Eagle Creek (Clackamas County)
9. If the water from the spring sinks or evaporates before reaching other water, give distance water flows from spring before vanishing. --
10. Remarks Map tracing to accompany application was transmitted to your office March 9 via separate cover.

U. S. Fish and Wildlife Service

By: Arthur G. Huey

Signature of Applicant  
Arthur G. Huey  
Regional Engineer

George L. Ducret  
Names and Addresses of Witnesses

George L. Ducret, Fish and Wildlife Service, P. O. Box 3737, Portland 8, Oregon

Emil S. Pearson  
Emil S. Pearson, Fish and Wildlife Service, P. O. Box 3737, Portland 8, Oregon

RECEIVED  
MAR 18 1955  
STATE ENGINEER

Application Number 23789

SALEM, OREGON DESCRIPTION OF SPRING

1. Is spring on property of applicant? Yes
2. If not, give name and address of legal owner \_\_\_\_\_
3. Have you secured consent of owner to appropriate water from this spring and for construction of pipe line or other works? ---
4. If you have not such consent, do you expect to secure right of way through condemnation? ---
5. What is the maximum flow from spring? .033 c.f.s.  
(Gallons per minute or cubic feet per second)
- Minimum flow? .025 c.f.s.
- Is flow measured or estimated? Measured
6. Does the stream flowing from spring form a well defined natural channel? Yes
7. Does the water flow off the lands on which it first issues? No
8. Give the name of the stream or other body of water into which water from spring flows. Earle Creek (Clackamas County)
9. If the water from the spring enters an existing stream or other water, give distance water flows from spring before vanishing. ---
10. Remarks to accompany application was transmitted to your office



U. S. Fish and Wildlife Service  
 By: Arthur G. Huey  
 Signature of Applicant  
 Regional Engineer

Home and Address of Witnesses  
George L. Duerst, Fish and Wildlife Service, P. O. Box 3737, Portland 8, Oregon  
Earle E. Pearson, Fish and Wildlife Service, P. O. Box 3737, Portland 8, Oregon

March 11, 1955

U. S. Department of the Interior  
Fish and Wildlife Service  
1001 N. E. Lloyd Blvd.  
Portland 14, Oregon

Attention: Arthur G. Huey  
Regional Engineer

Gentlemen:

This will acknowledge receipt of your letter of March 9, transmitting an application for a permit to appropriate 0.033 second foot of water from Hatchery Spring for domestic use, print and voucher for the statutory fees, which has been executed as requested and is enclosed.

The application has been examined, given our file No. 29789 and appears to be in satisfactory form except that it will be necessary for you to submit the tracing or transparency from which the print you submitted was made and a description of the spring on the enclosed form.

Very truly yours,

LEWIS A. STANLEY  
State Engineer

By  
Chris L. Wheeler, Assistant

CLW:bc

Encs.

UNITED STATES  
DEPARTMENT OF THE INTERIOR

FISH AND WILDLIFE SERVICE

THE INTERIOR BUILDING

~~PORTLAND~~ OREGON

P. O. Box 3737

REGION 1

WASHINGTON

OREGON

CALIFORNIA

NEVADA

IDAHO

MONTANA

1 E

WR - Oregon

Eagle Creek

March 9, 1955

State Engineer  
Water Resources Department  
Salem, Oregon

RECEIVED  
MAR 11 1955  
STATE ENGINEER  
SALEM, OREGON

Dear Sir:

Enclosed is an application for use of water from Hatchery Spring, water from which now flows into Eagle Creek, a tributary of the Clackamas River, in Clackamas County, for domestic use, together with a print from the supporting plat. The original tracing is being submitted under separate cover.

Also enclosed is a voucher for \$20.00 required for statutory fees. Please fill in where indicated and return to this office for payment.

Leo L. Laythe, Regional Director

By:

*Arthur G. Lewis*  
Regional Engineer

Enclosure

xx8  
P. O. Box 3737

1 E  
WR - Oregon  
Eagle Creek

March 9, 1955

State Engineer  
Water Resources Department  
Salem, Oregon

RECEIVED  
MAR 11 1955  
STATE ENGINEER  
SALEM, OREGON

Dear Sir:

Enclosed is an application for use of water from Hatchery Spring, water from which now flows into Eagle Creek, a tributary of the Clackamas River, in Clackamas County, for domestic use, together with a print from the supporting plat. The original tracing is being submitted under separate cover.

Also enclosed is a voucher for \$20.00 required for statutory fees. Please fill in where indicated and return to this office for payment.

Leo L. Laythe, Regional Director

GLDucret:lsr

By:  
Regional Engineer

Enclosure

✓ cc: Transmittal  
Kemperich

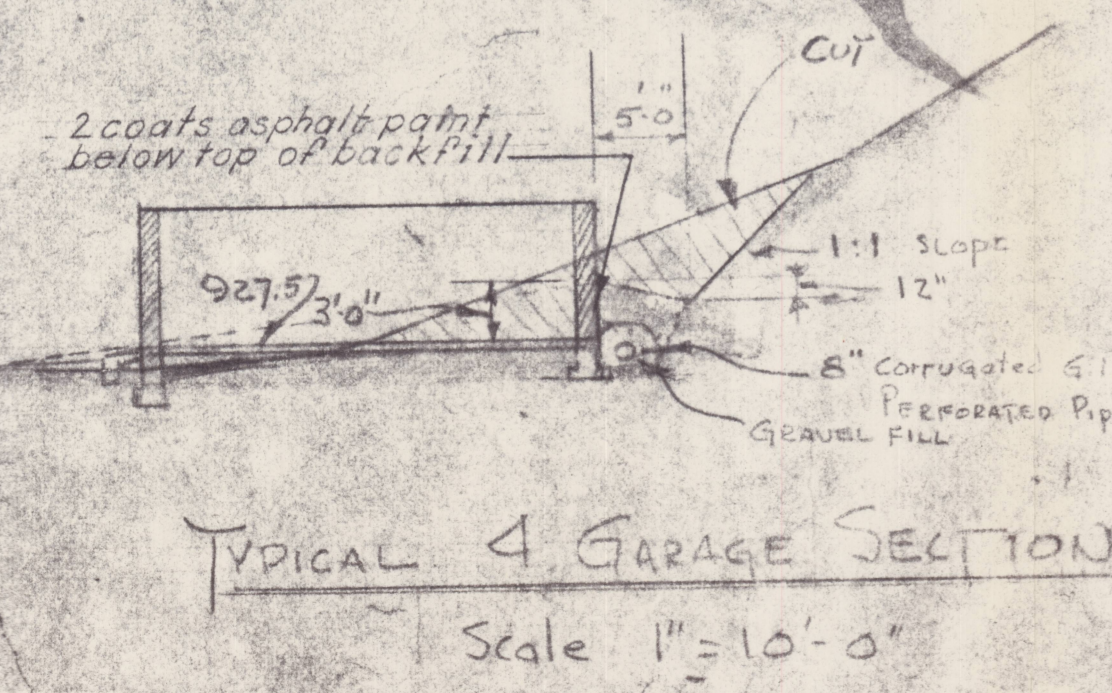
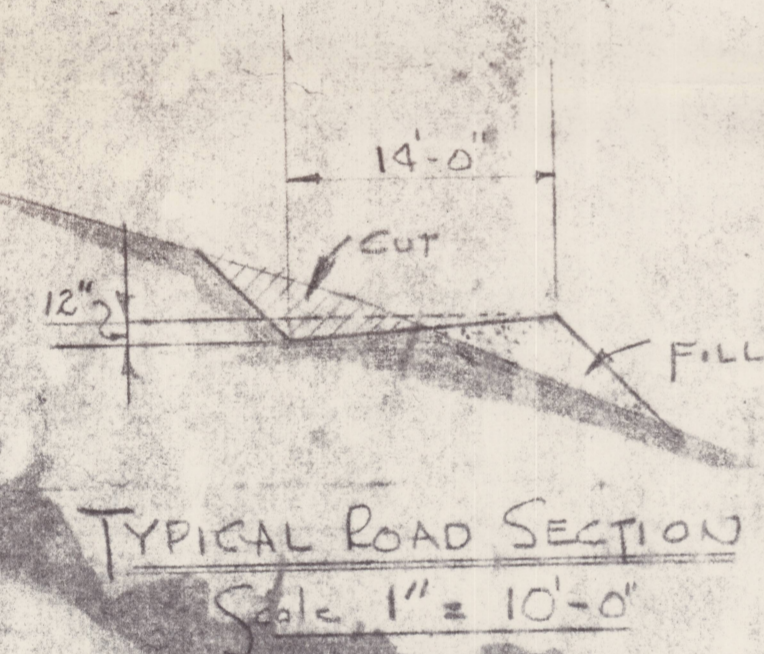
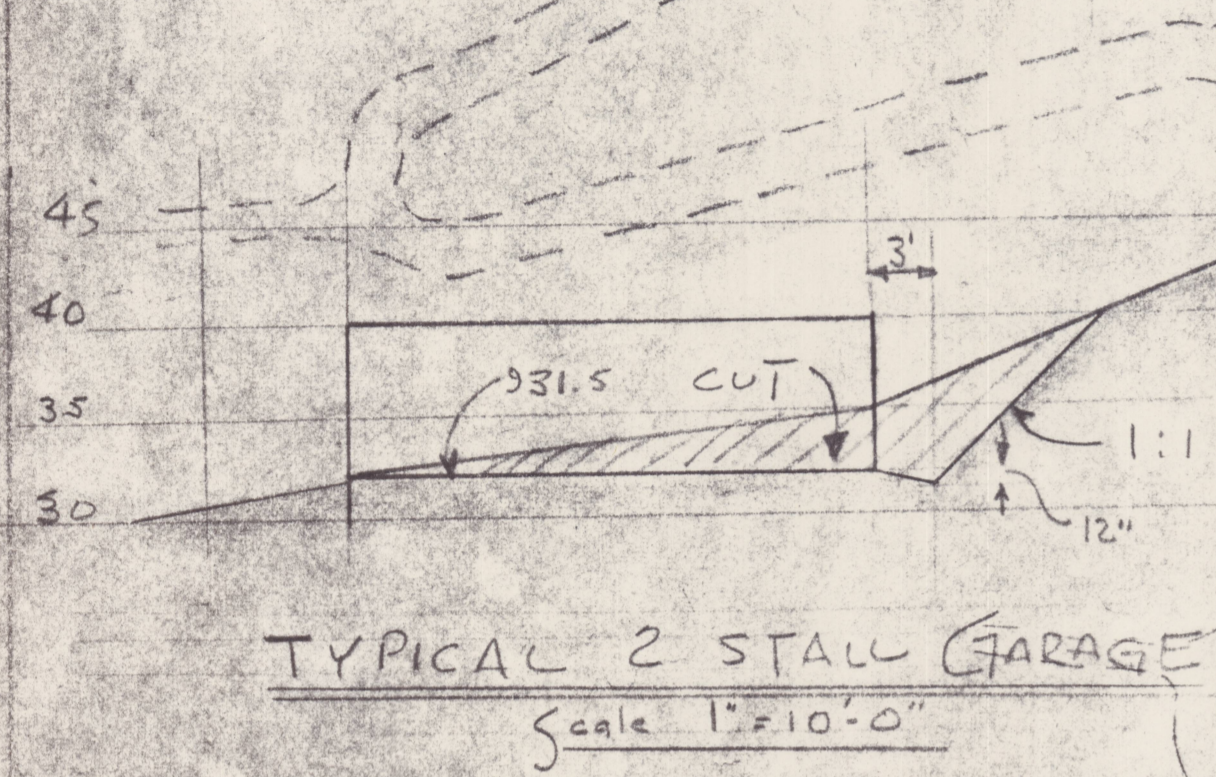
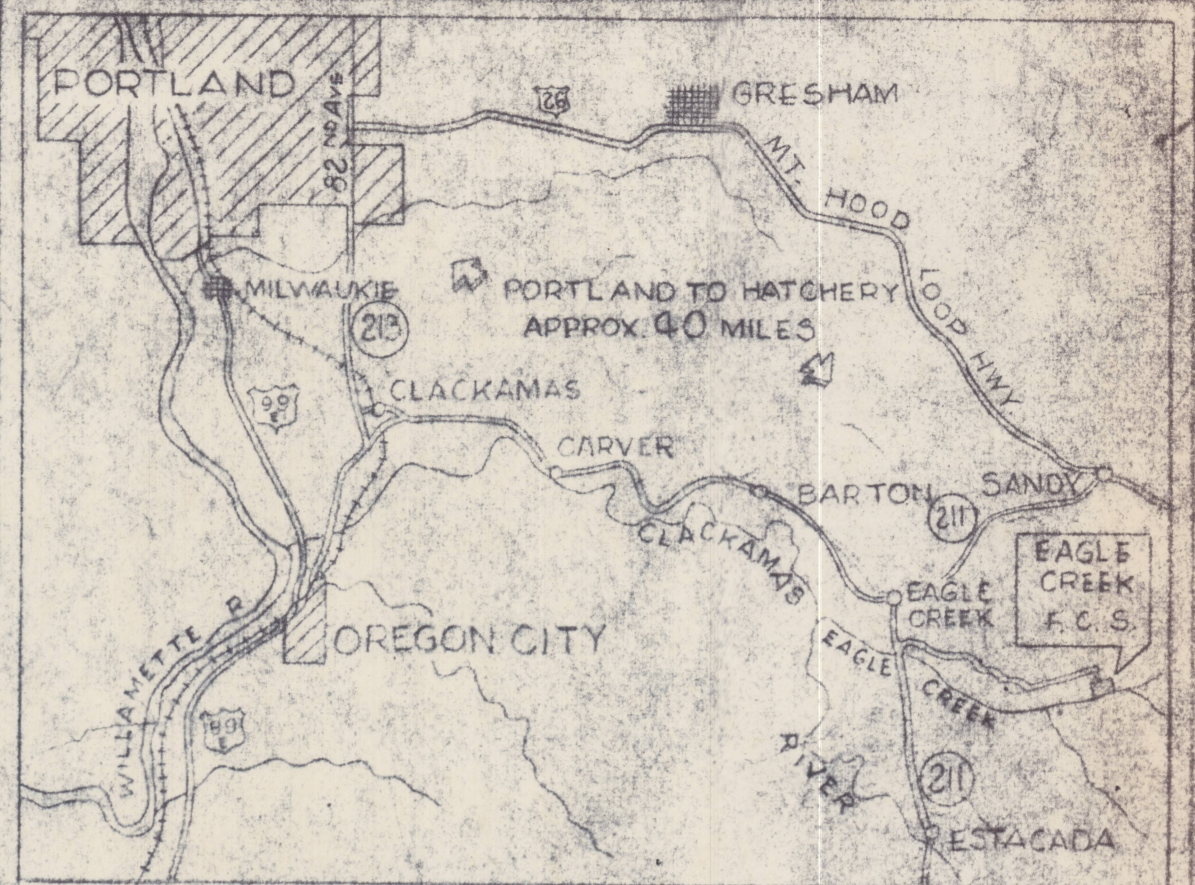

**NOTE**  
 Shaded areas to be graded and surfaced with min. 6" depth of gravel in this contract.

Elimination under Item 2 Bid Schedule  
 Elimination under Item 3 Bid Schedule  
 Elimination under Item 4 Bid Schedule

All excess fill material to be disposed of in these areas. Large boulders to be used as riprap along edge.

U.S. DEPARTMENT OF THE INTERIOR FISH AND WILDLIFE SERVICE BRANCH OF ENGINEERING <b>EAGLE CREEK          FISH CULTURAL STATION</b> <b>GENERAL PLAN</b>	
DESIGNED DRAWN CHECKED BRANCH APPROVAL REVISIONS DATE	CLATSOP COUNTY OREGON APPROVED DATE