

Application for a Permit to Use Surface Water

Application in the name of T&K Sester Family LLC
Clackamas County

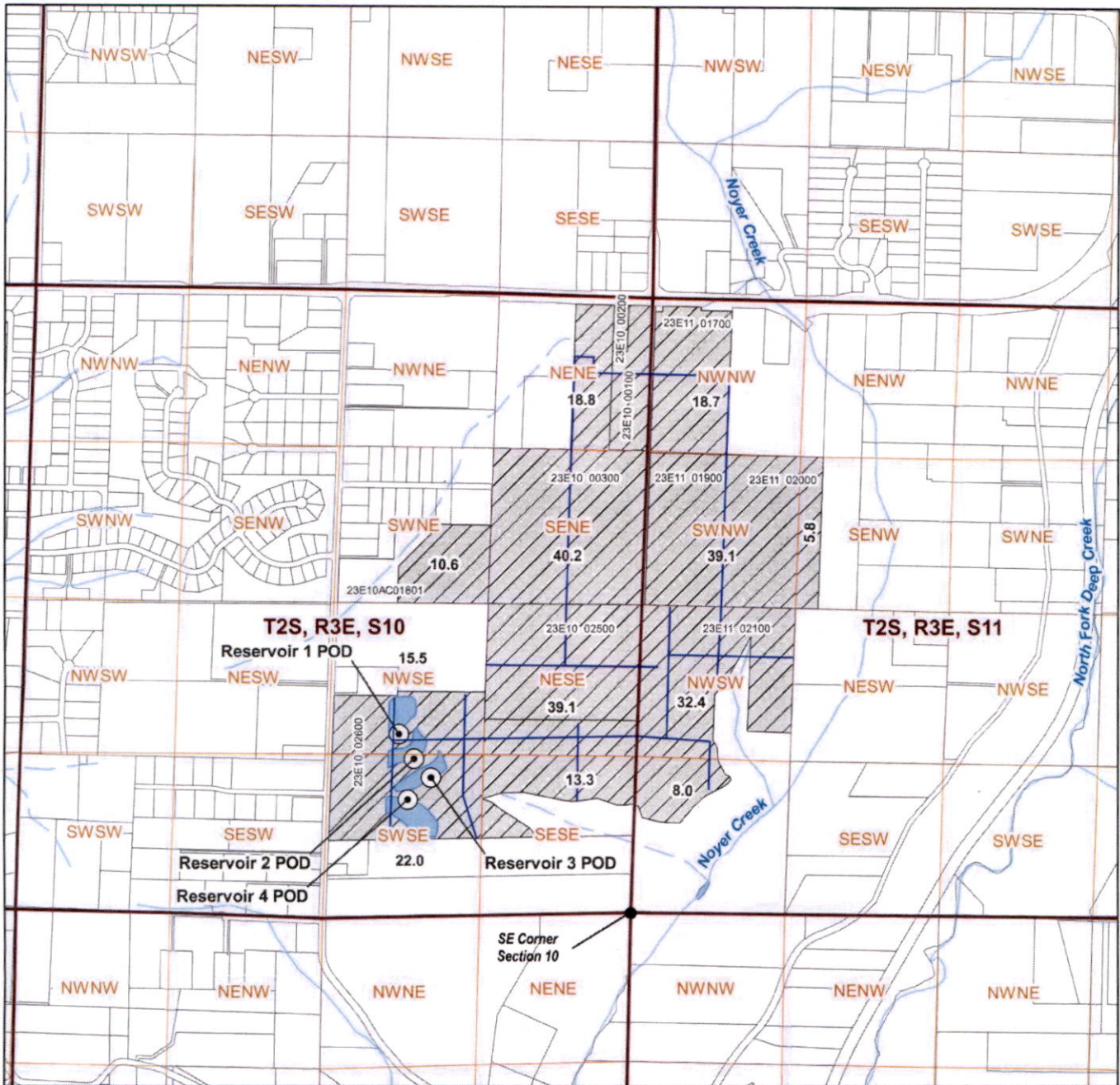

LEGEND

- Point of Diversion (POD)
- Place of Use (POU)
- Property Lines
- Streams
- Conveyance Mains
- Reservoirs

POD Location Description

- Reservoir 1 POD** (Storage under Permit R-15574)
Located 1565 feet North and 2010 feet West from the SE corner of Section 10 (NWSE), Township 2 South, Range 3 East, W.M.
- Reservoir 2 POD** (Storage under Permit R-15573)
Located 1342 feet North and 1885 feet West from the SE corner of Section 10 (SWSE), Township 2 South, Range 3 East, W.M.
- Reservoir 3 POD** (Storage under Permit R-15572)
Located 1190 feet North and 1740 feet West from the SE corner of Section 10 (SWSE), Township 2 South, Range 3 East, W.M.
- Reservoir 4 POD** (Storage under Permit R-15570)
Located 1000 feet North and 1925 feet West from the SE corner of Section 10 (SWSE), Township 2 South, Range 3 East, W.M.

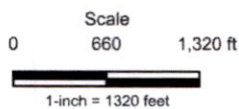

Date: 5/2/2023
Data Sources: BLM, OWRD, USGS, Multnomah County
Disclaimer: This map is not intended to provide legal dimensions or property ownership lines.

