

Final Proof Map
Potlatch Corporation
Hybrid Poplar Program

Water Rights
 Transfer Application
 7494
 From Certificate
 45318
 New (To) Location
 Township 4 N
 Range 26 E

Point of Diversion:
 Lot 7 (NE1/4 NW1/4), Section 2, T4N, R25E,
 W.M.; South 86 degrees 22 minutes 46 seconds
 West, 2829 feet from the NE corner, Section 2.

1000 0 1000 2000 3000 Feet
 1" = 1/4 mile

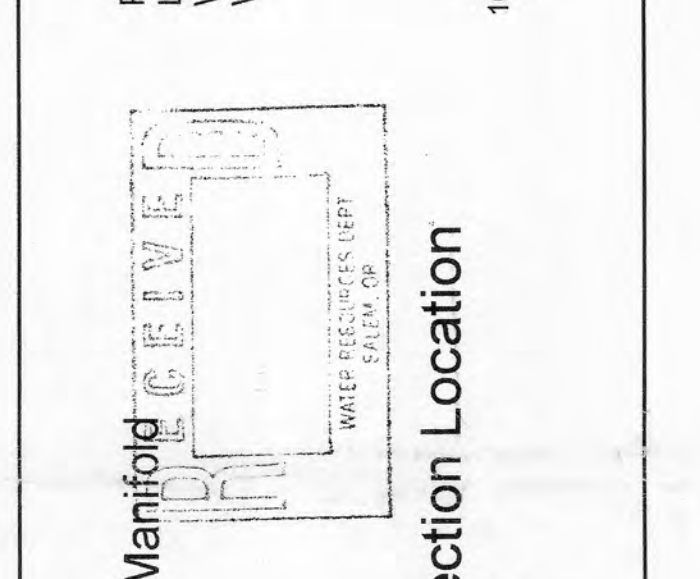

Water Distribution Mainline
 Driptide Water Distribution Manifold
 Paved Roads
 Railroad
 Section Line

se
30.52
 Water Right Acres

THIS MAP WAS PREPARED FOR THE PURPOSE OF
 IDENTIFYING THE LOCATION OF A WATER RIGHT
 AND DOES NOT GUARANTEE THE ACCURACY OF THE
 DIMENSIONS OR LOCATION OF PROPERTY
 OWNERSHIP LINES.

Date: 06/05/2020
 Drawn: 06/05/2020
 Project: Hybrid Poplar Program
 Oregon State Plane (North) NAD 83

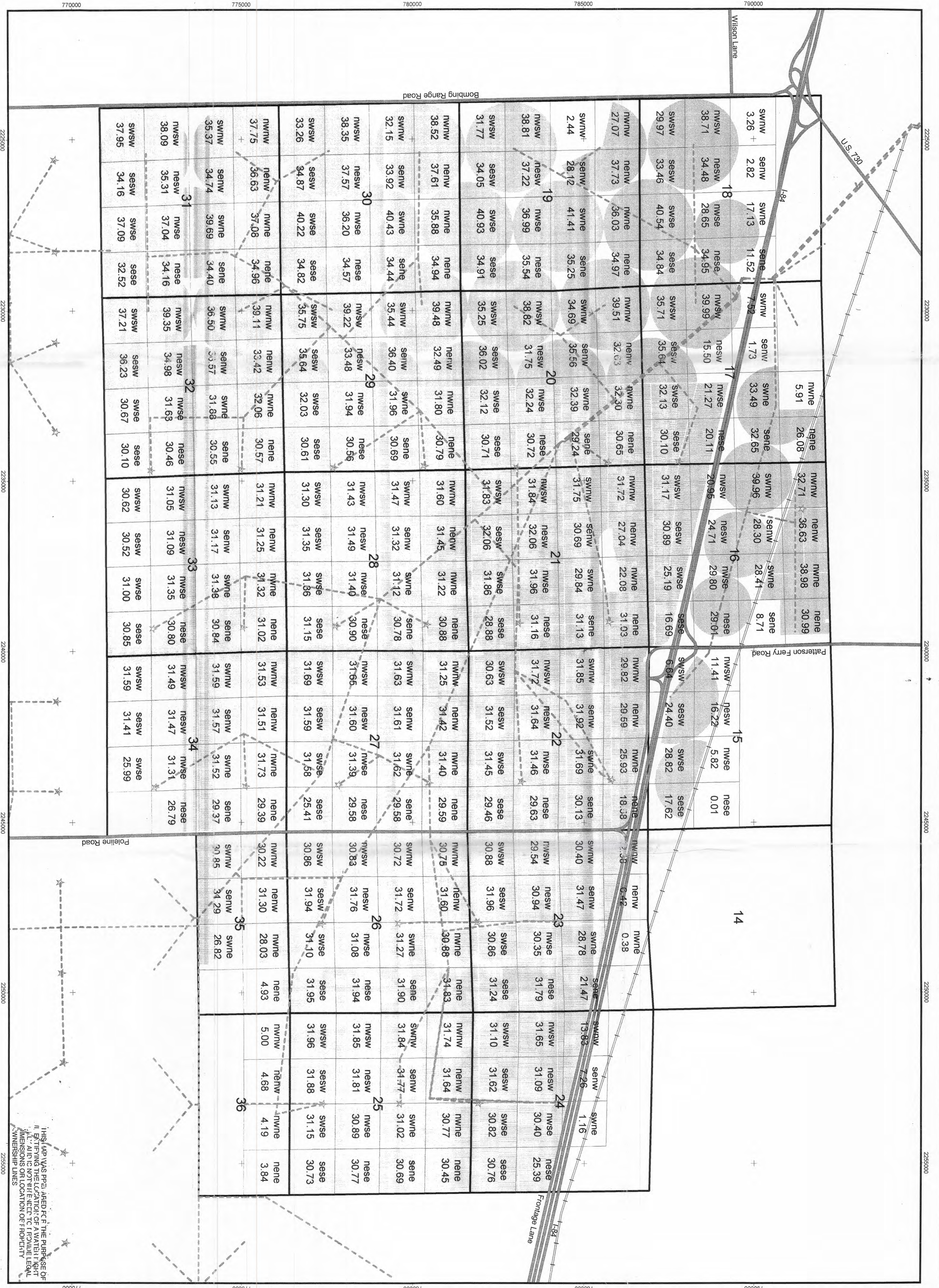

THIS MAP WAS PREPARED FOR THE PURPOSE OF
 IDENTIFYING THE LOCATION OF A WATER RIGHT
 AND IS NOT INTENDED TO PROVIDE LEGAL
 DIMENSIONS OR LOCATION OF PROPERTY
 BOUNDARIES.

Final Proof Map
Politch Corporation
Hybrid Poplar Program

Water Rights
 Transfer Application
 From Certificate
 45318
 New (TO) Location
 Township 4 N
 Range 26 E

Point of Diversion:
 Lot 7 (NE1/4 NW1/4), Section 2, T4N, R25E
 W1/4, South 86 degrees 22 minutes 46 seconds
 West, 2829 feet from the NE corner, Section 2

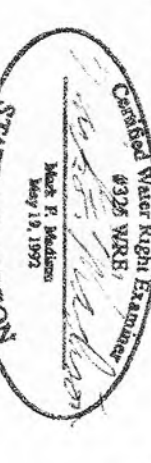

1000 0 1000 2000 3000 Feet
 1" = 1/4 mile

Water Distribution Mainline
 Drip/Irrigation Water Distribution
 Paved Roads
 Railroad
 Section Line

se 30.52
se Quarter Section Location
se Water Right Acres

T4N.R.26 E.W.M.

EASTERN OREGON FARMING COMPANY

FINAL PROOF SURVEY

APPLICATION NO. 50771 PERMIT NO. 36940

SURVEYED SEPT. 21-24, 1977 BY R. G. MUCKEN

SCALE 1" = 1,000'

T4N.R.25 E.W.M.



DIV. PT. LOC. S86° 22' 48" W. 2811.00 FT. FROM N.E. COR. OF SEC. 2

50-From
285-Records
Route Janet H.

BOMBING RANGE ROAD

