

CLAIM OF BENEFICIAL USE MAP

T-12079

TOWNSHIP 9 SOUTH, RANGE 20 EAST, SECTIONS 33 & 34, W.M.,
TOWNSHIP 10 SOUTH, RANGE 20 EAST, SECTIONS 3 & 4, W.M.,
WHEELER COUNTY, OREGON. JUNE, 2023

SCALE: 1" = 500'
FOR 11"x17" SHEETS

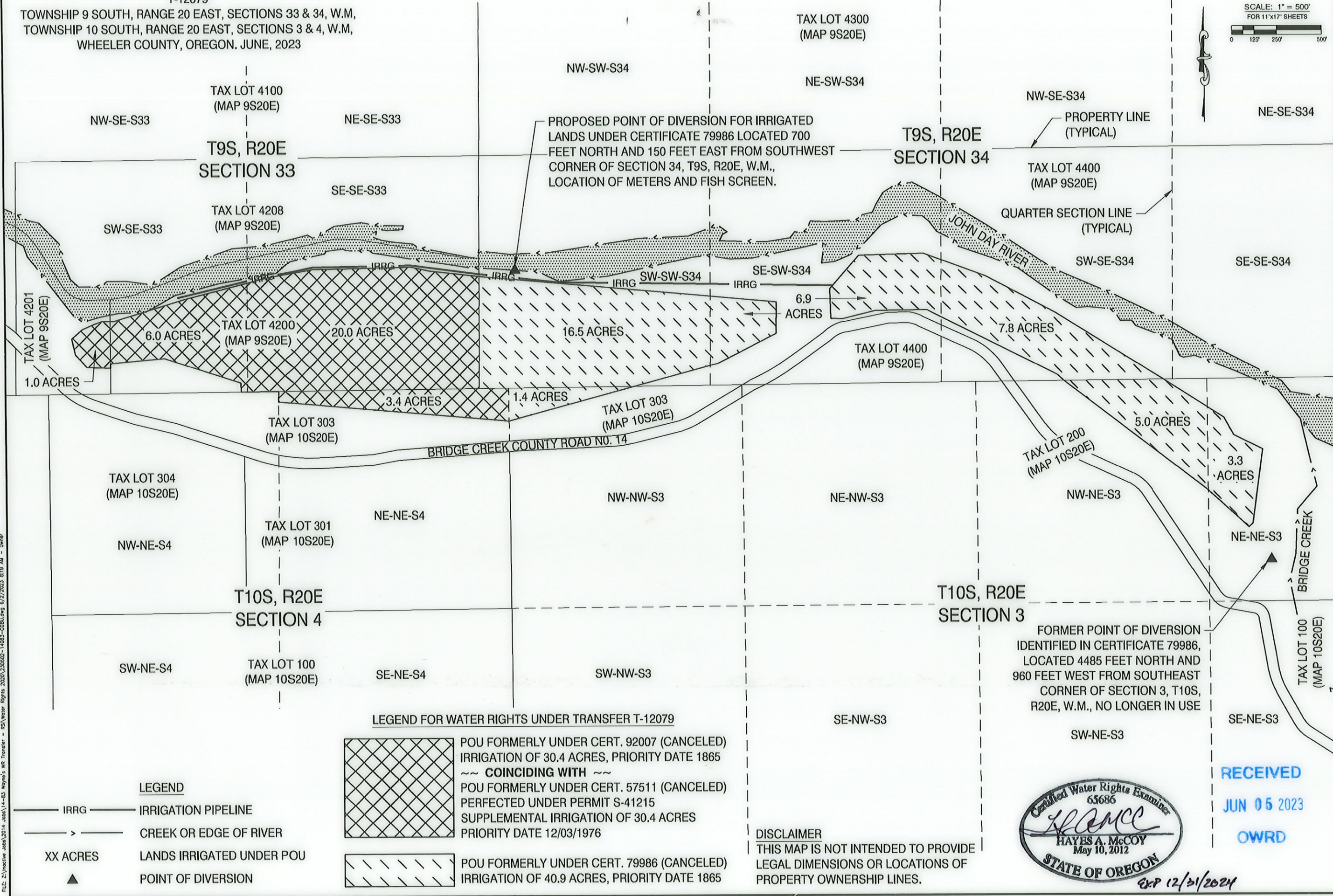

DATE:	
REVISION:	
No.:	1
DATE:	06/02/23
DRAWING STATUS:	COBU MAP

H.A. McCOY
ENGINEERING & SURVEYING, LLC
1100 10th Street, Suite 200, Prineville, OR 97754
PH: 753.4976
HAYES@hmc-coy.com
541-426-7534

PROJECT: CLAIM OF BENEFICIAL USE MAP
PROJECT LOCATION: WHEELER COUNTY
CLIENT:

SHEET TITLE:
CLAIM OF BENEFICIAL USE MAP

JOB NO. 14-83
DRAWN BY: JJW
DRAWING: COBU



RECEIVED
JUN 05 2023
OWRD

Exp 12/31/2024

FILE: Z:\Inetive_jobs\2014_jobs\1-53_Wyona's_WR_Transfer - 153\Vector Rights 2023\33602-1403-COBU.dwg 6/2/2023 8:19 AM - Owner