



# T15S R12E, WM DESCHUTES COUNTY, OR



0 2,000 Feet

1" = 2,000'

- Well
- POU QM
- Section
- Quarter Quarter
- Tax Lot

### Well Locations:

- #1: 2519' S, 578' W of NE Cor Sec 28
- #2: 2958' S, 2316' W of NE Cor Sec 28
- #3: 1752' S, 3044' W of NE Cor Sec 28
- #4: 1677' N, 1466' W of SE Cor Sec 29
- #5: 205' S, 434' W of E 1/4 Cor Sec 20
- #6: 244' N, 1667' W of E 1/4 Cor Sec 20
- #7: 2446' S, 1180' W of N 1/4 Cor Sec 17

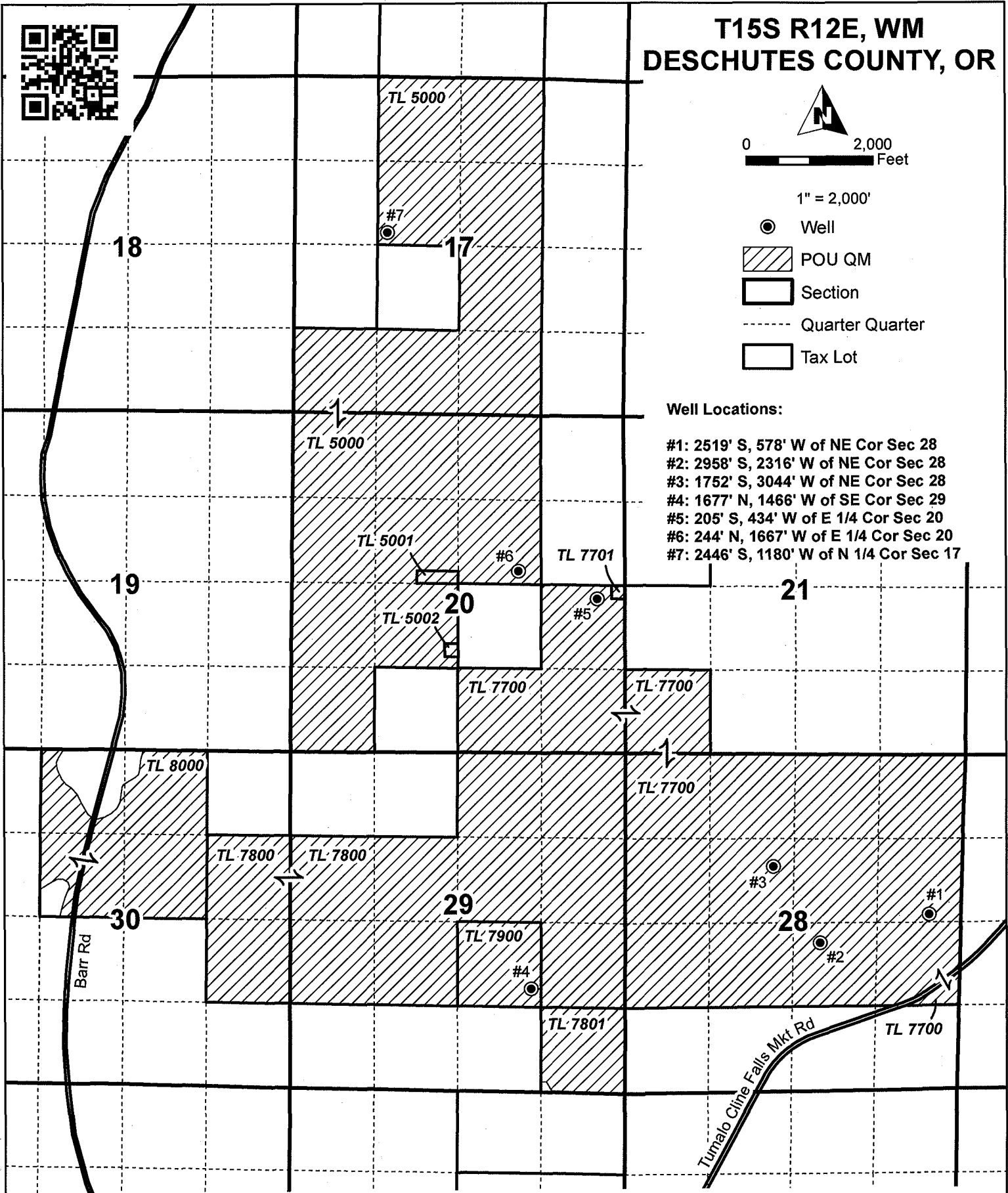

**GROUNDWATER APPLICATION MAP**  
For  
**Pinnacle Utilities, LLC**

Date: 5/26/2023

This map is not intended to provide legal dimensions or locations of property ownership lines.

**WATER RIGHT SERVICES, LLC**

PO BOX 1830, BEND, OR 97709

[WWW.OREGONWATER.US](http://WWW.OREGONWATER.US) 541-389-2837

johnshort@usa.com

CCB # 197121