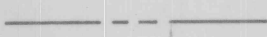

# EAST BLUFF

AVION WATER CO. INC.  
7-8-80

IN THE S.W. 1/4 OF SEC. 5, T.18 S.,  
R.12 E., W.M., DESCHUTES COUNTY,  
OREGON.

**LEGEND**

6" DOMESTIC MAIN 

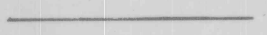
4" " " 

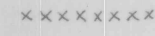
1 1/4" SERVICE LINE 

ALL MAINS 160 P.S.I.

VALVE 

SERVICE 

HYDRANT 

WELL 

RESERVIOR 

ACCOUNT NO. 

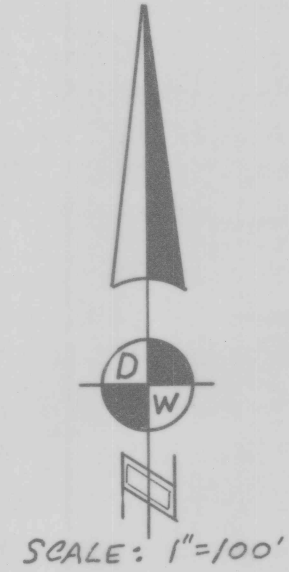

~ WOODRIVER VILLAGE ~

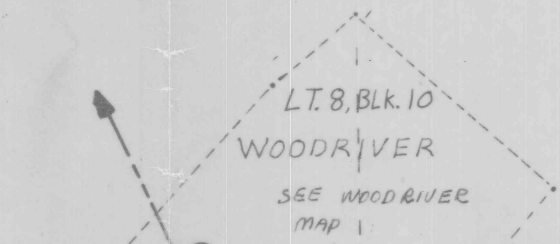

INITIAL POINT  
SW COR SEC 5  
3" BRASS  
CAP

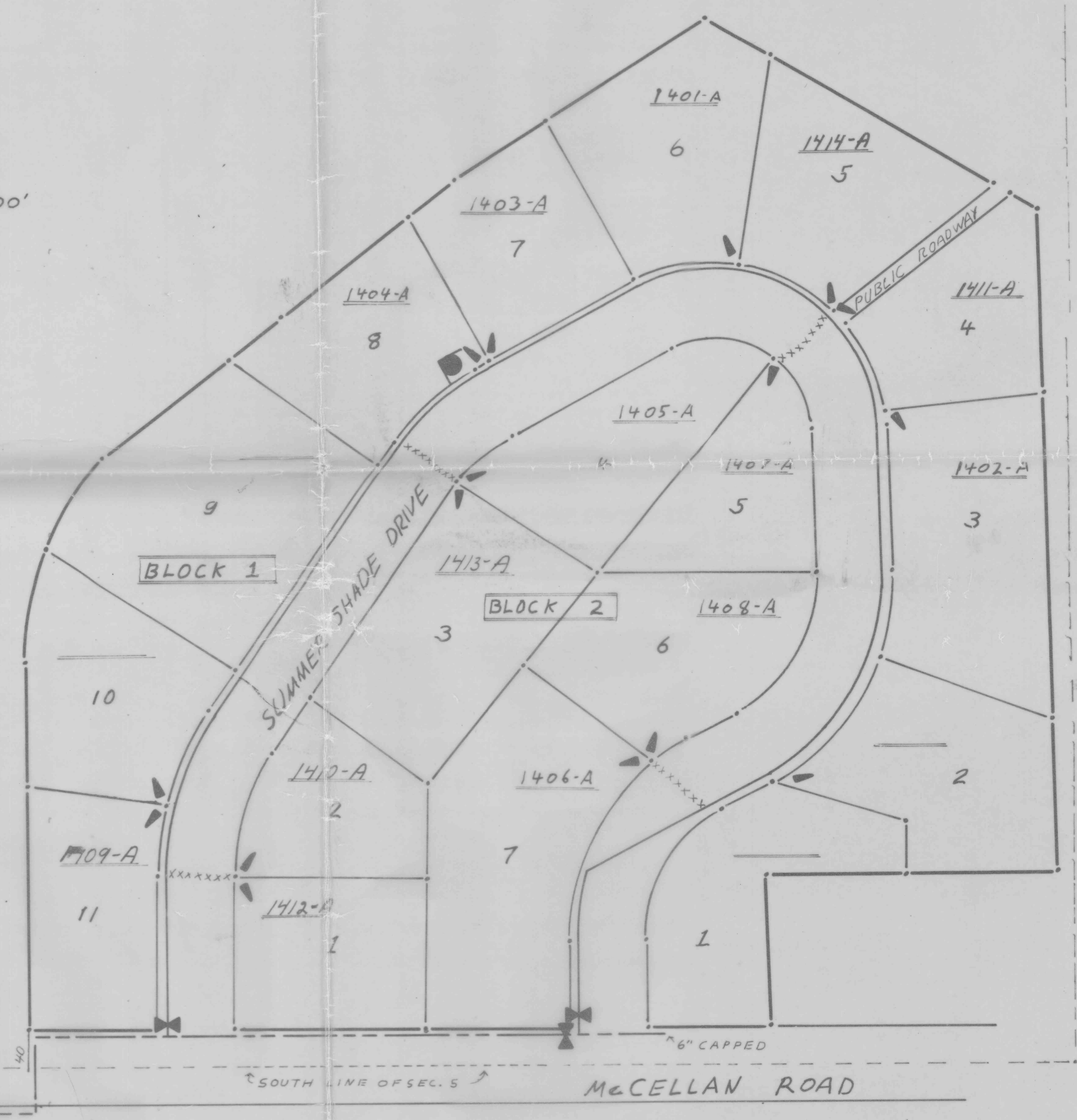

INTO HIDEAWAY

Application No. G-10154  
Permit No. G 9217

RECEIVED  
FEB 11 1981  
WATER RESOURCES DEPT  
SALEM, OREGON

# HIDE-AWAY

LOCATED IN THE NE 1/4 NE 1/4 OF SEC 7, T18S, R12E, W.M., Deschutes County

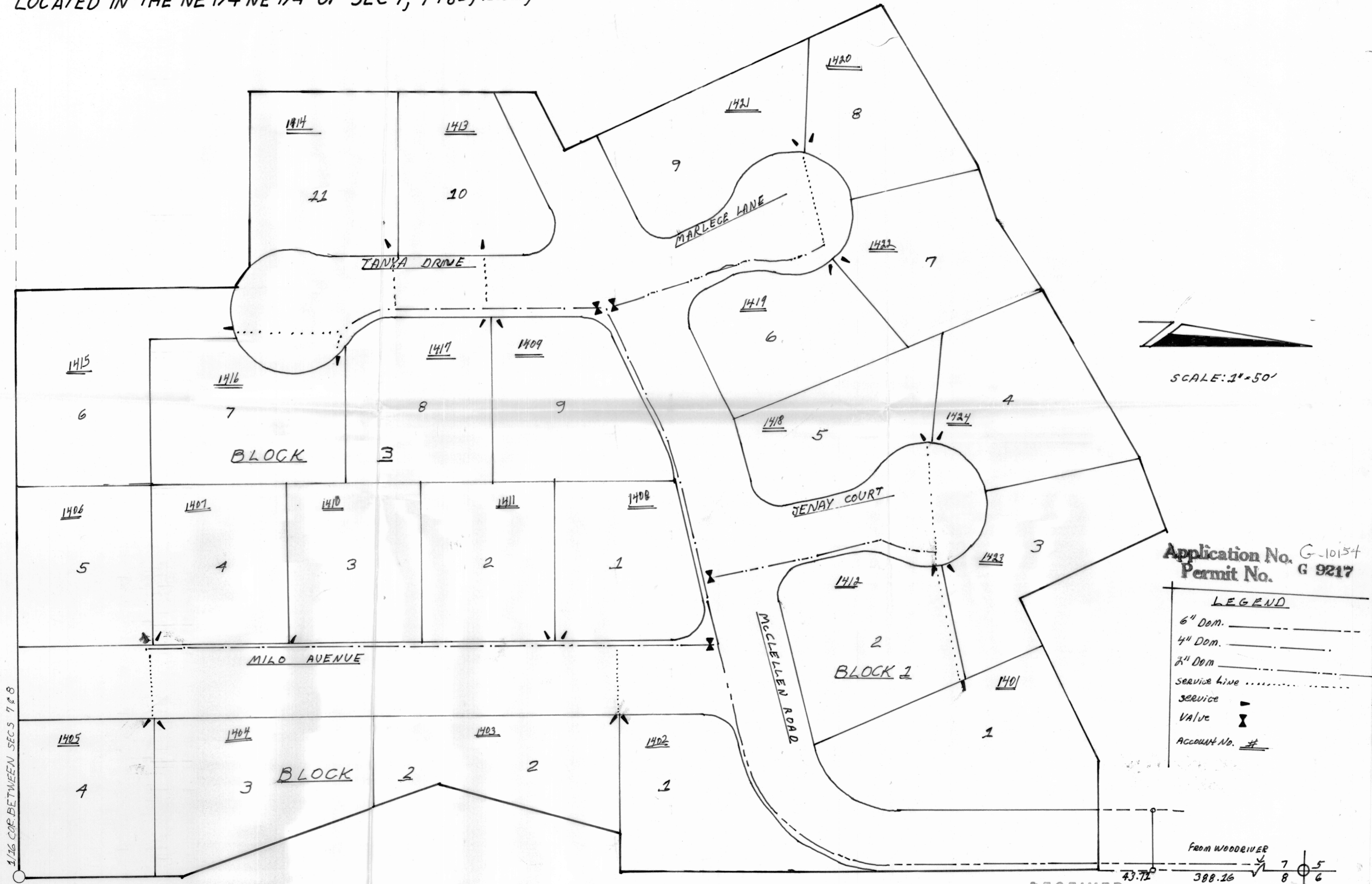

Application No. G-10154  
 Permit No. G 9217

**LEGEND**

- 6" Dom.
- 4" Dom.
- 3" Dom.
- Service line
- Service
- Valve
- Account No. #

1/16 COR. BETWEEN SECS 7 & 8

RECEIVED  
 FEB 11 1981  
 WATER RESOURCES DEPT  
 SALEM, OREGON

From WOODRIVER  
 43.72 388.26 7 5  
 8 6

LEGEND	
6" Domestic	—————
4" Domestic	—————
1 1/4" Service Line	XXXXXX
Value	⌘
HYDRANT	⌘
SERVICE	⌘
ACCOUNT No.	#
Blowoff	⌘
2" Domestic	.....

# Woodriver Village

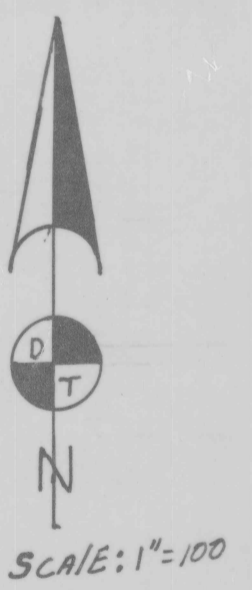

POINT OF BEGINNING INITIAL PLAT  
 2 1/2 BRASS AP  
 T.18S. R.12E. W.M.

RECEIVED

FEB 11 1981

WATER RESOURCES DEPT  
 SALEM, OREGON

Application No.  
 Permit No.

G 10154  
 G 9217

AVION WATER CO.  
11-13-80

NE1/4 NE1/4 SEC. 7 T.18S. R.12E.W.M.

LEGEND	
4" Domestic	-----
2" Domestic	.....
1/4" service Line	xxxxxxx
VALVE	⊕
HYDRANT	⊙
SERVICE	-
ACCOUNT No.	#
Blowoff	⊕

# Wood River Village

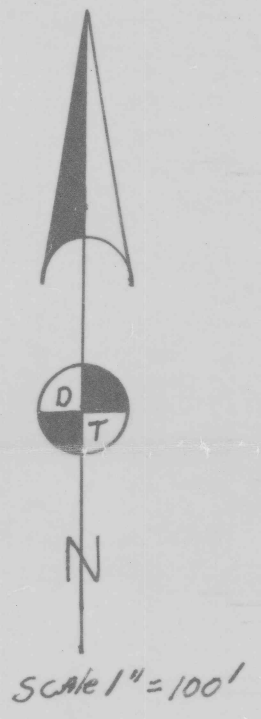

**RECEIVED**  
FEB 11 1981  
WATER RESOURCES DEPT.  
SALEM, OREGON

Application No. G-10154  
Permit No. G-9217



# HIDE-AWAY

LOCATED IN THE NE 1/4 NE 1/4 OF SEC 7, T18S, R12E, W.M., Deschutes County

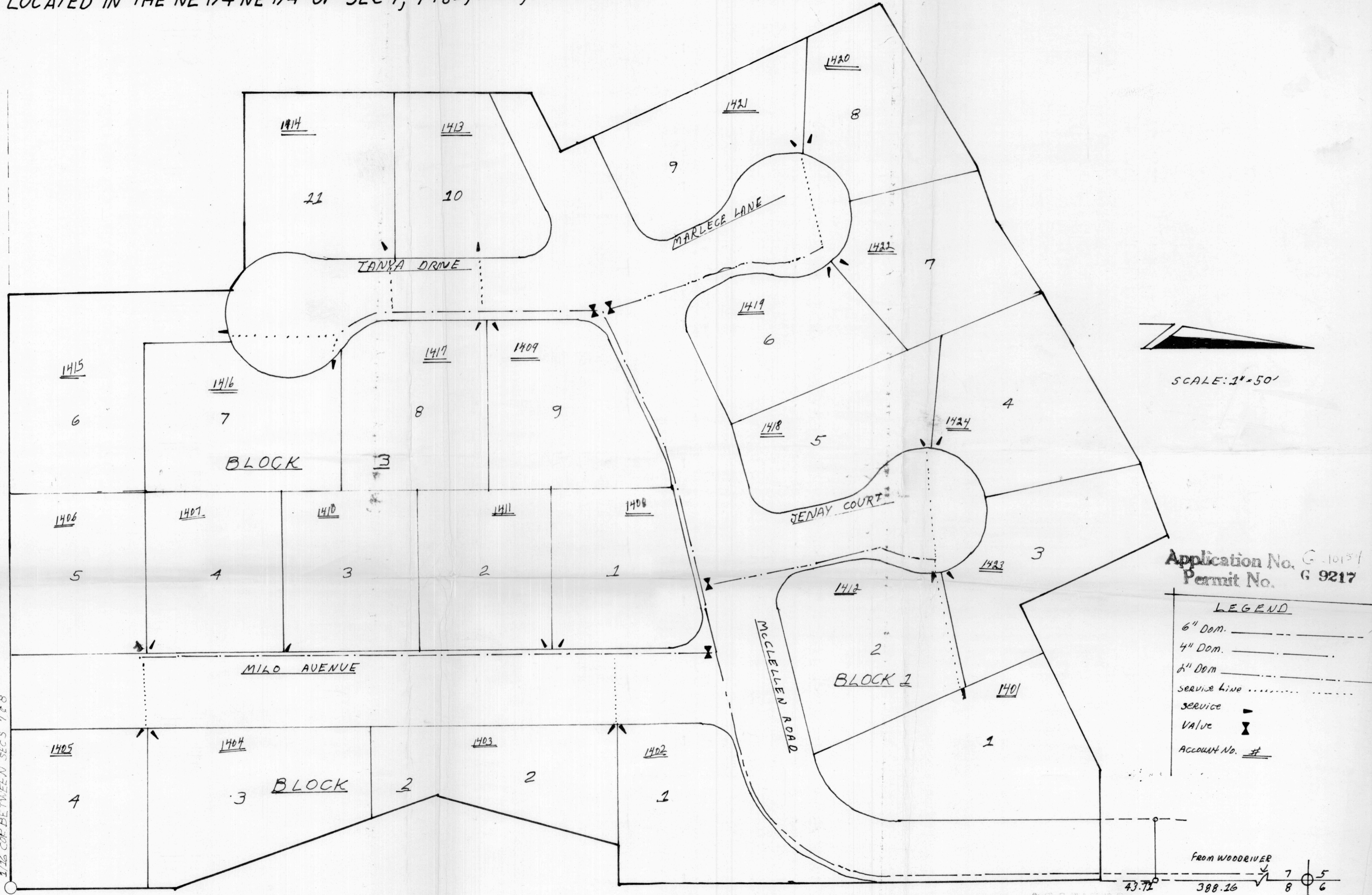

Application No. G-10154  
 Permit No. G 9217

**LEGEND**

6" Dom.	---
4" Dom.	---
2" Dom.	---
Service Line	.....
Service	---
Valve	⊕
Account No.	#

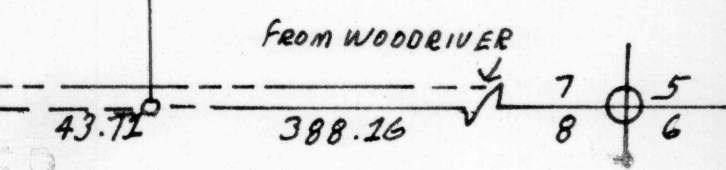

RECEIVED  
 FEB 11 1991  
 WATER RESOURCES DEPT  
 SALEM, OREGON









1/46 COR. BETWEEN SECS 7 & 8

# EAST BLUFF

IN THE S.W. 1/4 OF SEC. 5, T.18 S.,  
R. 12 E., W.M., DESCHUTES COUNTY,  
OREGON.

AVION WATER CO. INC.  
7-8-80

## LEGEND

- 6" DOMESTIC MAIN 
- 4" " " 
- 1 1/4" SERVICE LINE 
- ALL MAINS 160 P.S.I.
  
- VALVE 
- SERVICE 
- HYDRANT 
- WELL 
- RESERVIOR 
- ACCOUNT NO. 

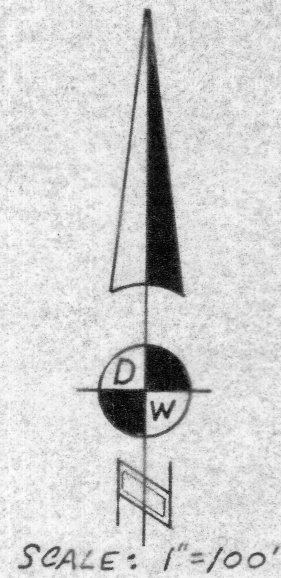

~ WOODRIVER VILLAGE ~

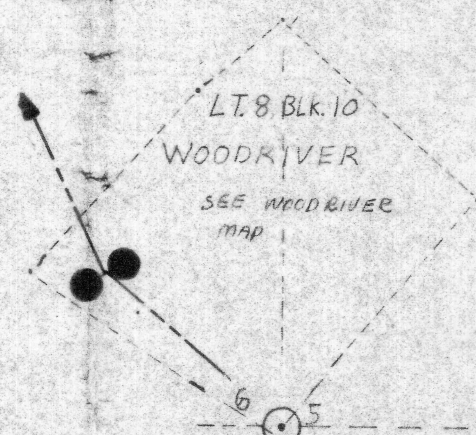

INITIAL POINT  
SW COR SEC 5  
3" BRASS  
CAP

WOODRIVER DRIVE

SOUTH LINE OF SEC. 5

McCELLAN ROAD

Application No. G-10154  
Permit No. G 9217

RECEIVED  
FEB 11 1981  
WATER RESOURCES DEPT  
SALEM, OREGON

INTO HIDEAWAY

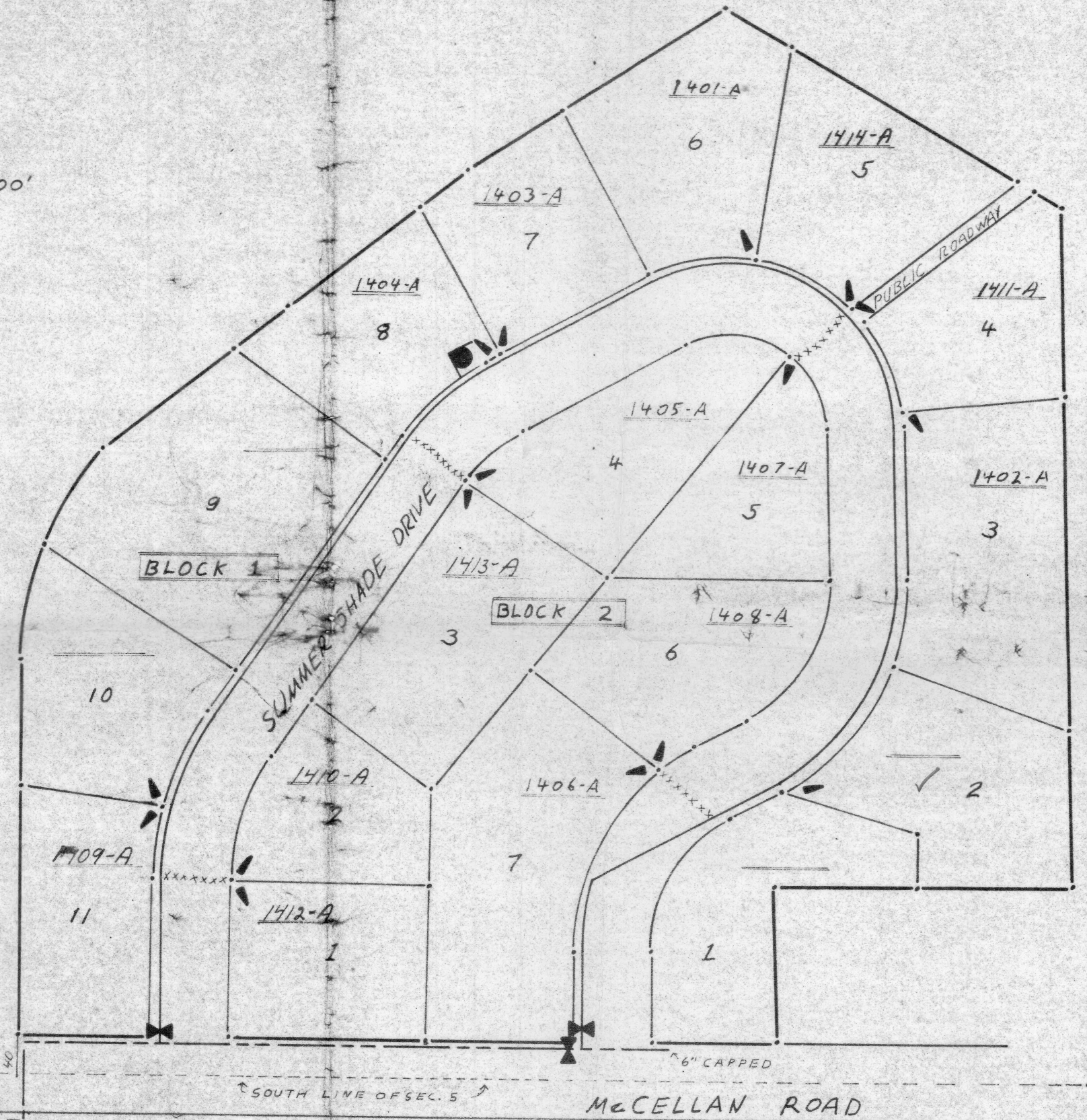

LEGEND	
4" Domestic	-----
2" Domestic	.....
1/4" service Line	----
VALVE	⊙
HYDRANT	⊕
SERVICE	-
ACCOUNT No.	#
Blowoff	⊕

# Waad River Village

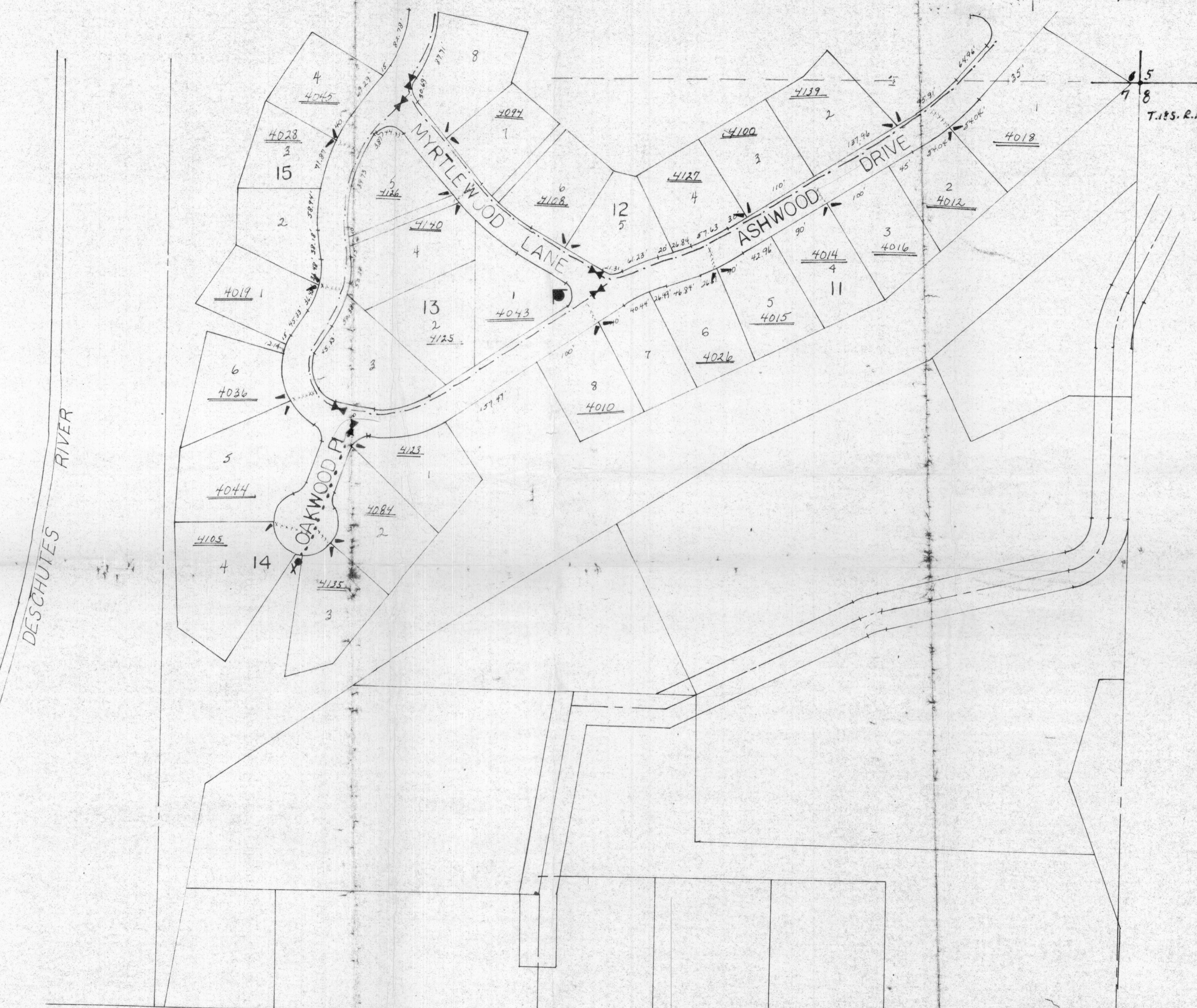
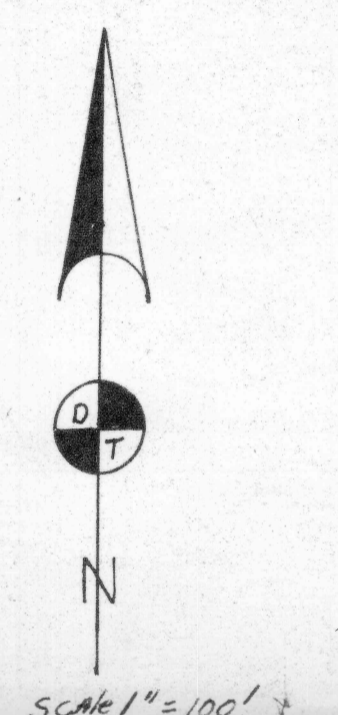

T.18S. R.12E. W.M.

RECEIVED  
FEB 11 1981  
WATER RESOURCES DEPT  
SALEM, OREGON

Application No. G-10154  
Permit No. G-9217



LEGEND	
6" Domestic	—————
4" Domestic	-----
1 1/4" Service Line	XXXXXX
Value	▲
HYDRANT	⊕
SERVICE	⊖
ACCOUNT NO.	#
BLOWOFF	⊙
2" Domestic	.....

# Woodriver Village

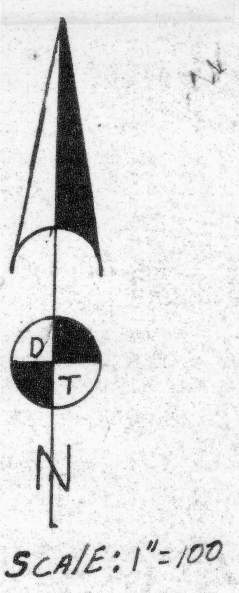
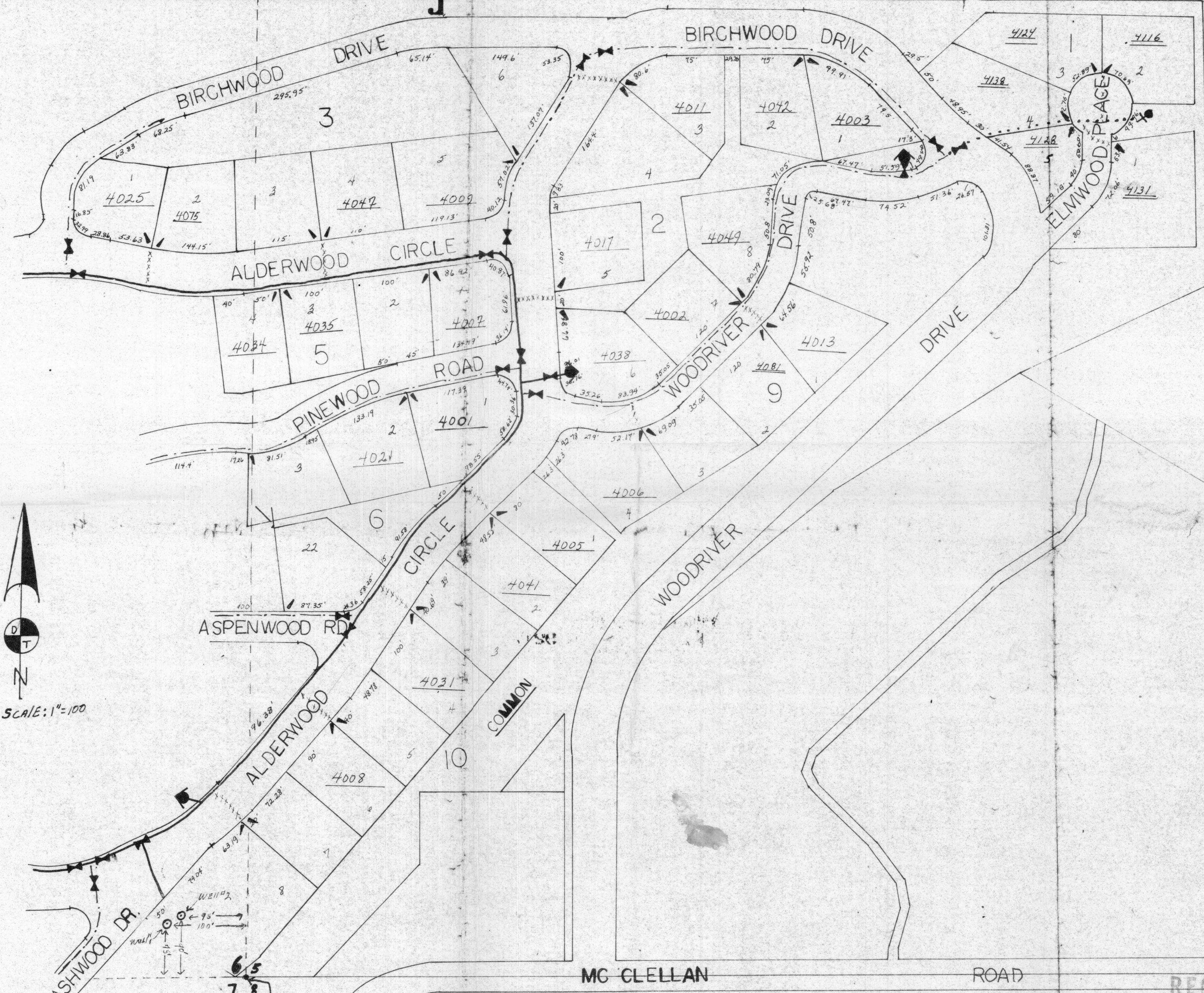

POINT OF BEGINNING INITIAL POINT  
 1 1/2 BRASS AP  
 T.18S R.12E.W.M.

RECEIVED  
 FEB 11 1981  
 WATER RESOURCES DEPT  
 SALEM, OREGON

Application No. G 10154  
 Permit No. G 9217

