

LESLIE & RACHAEL MARTIN
11777 HWY 238
JACKSONVILLE, OR 97530

CLAIM OF BENEFICIAL USE

APPLICATION NO. S-88131
PERMIT S-55145

SECTION 25, TOWNSHIP 38 S
RANGE 4 W, W.M.
JACKSON COUNTY OREGON

● RED LILY POD and SCREEN
945' NORTH and 1350' EAST
FROM CENTER 1/4 CORNER
SECTION 25, T38S R4W

S-55145 PLACE OF USE
8.7 ACS TOTAL
▨ 7.8 ACS SE NE (LOT 6)
0.9 ACS SW NE (DLC 37)

▣ P-88412 POND

◆ PUMPS
METER AT NORTHERN PUMP
BOOSTER PUMP AT DITCH

— IRRIGATION LINE
AND SPRINKLER LINE

RECEIVED
JUL 10 2023
OWRD

This map is not intended to provide
legal dimensions or locations of
property ownership lines

ParsonsWater Consulting LLC
rick.parsons@parsonwater.com
541.499.0257 303.667.5067

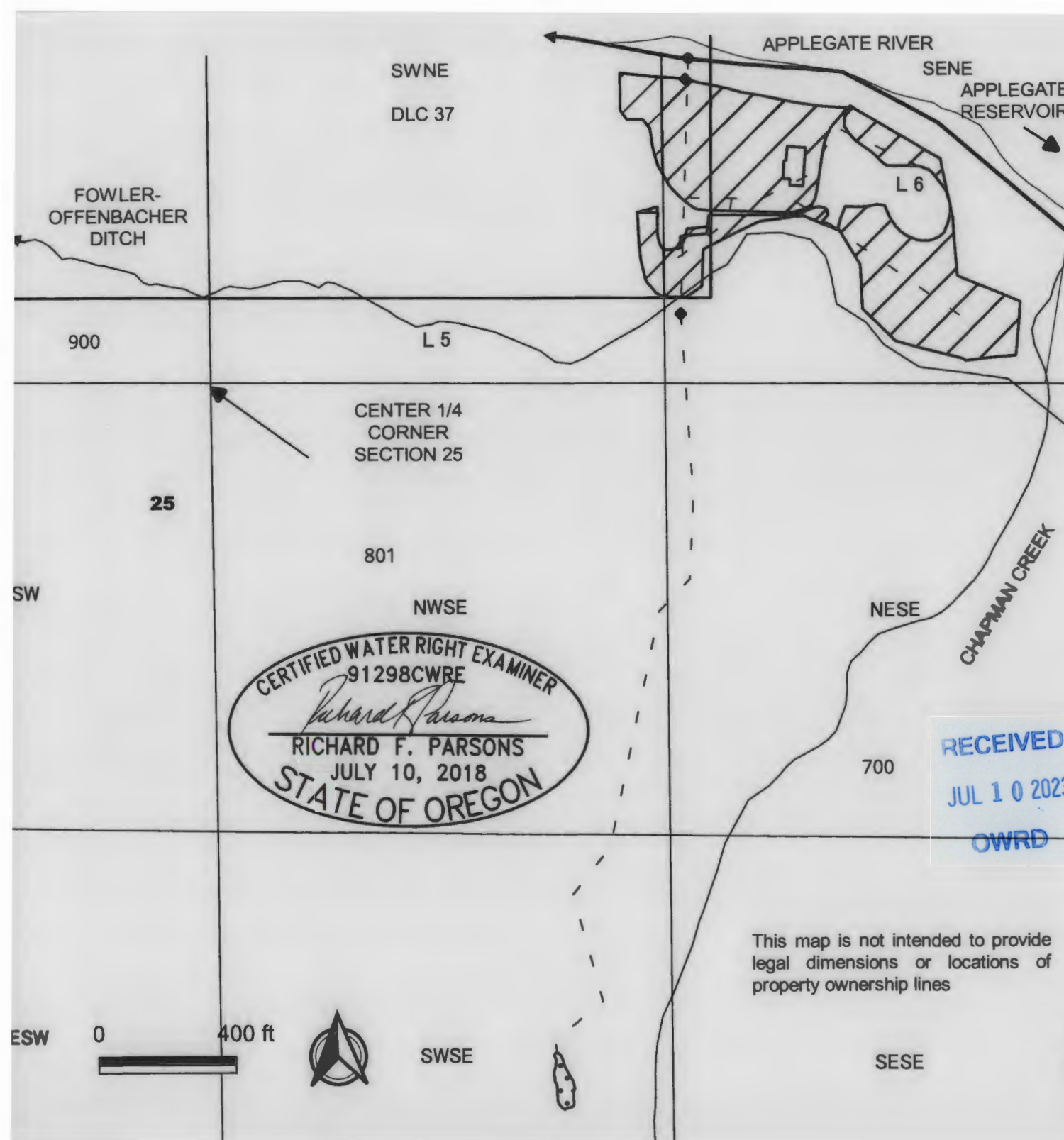
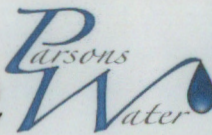

CERTIFIED WATER RIGHT EXAMINER
91298CWRE
Richard Parsons
RICHARD F. PARSONS
JULY 10, 2018
STATE OF OREGON