

LESLIE & RACHAEL MARTIN  
11777 HWY 238  
JACKSONVILLE, OR 97530

CLAIM OF BENEFICIAL USE

APPLICATION NO. S-88655  
PERMIT S-55202

SECTION 25, TOWNSHIP 38 S  
RANGE 4 W, W.M.  
JACKSON COUNTY OREGON

● RED LILY POD and SCREEN  
945' NORTH and 1390' EAST  
FROM CENTER 1/4 CORNER  
SECTION 25, T38S R4W

S-55202  
27 ACS TOTAL  
SUPPLEMENTAL TO C-34147  
1.4 ACS SW NE (LOT 5)  
2.8 ACS NE SW  
22.8 ACS NW SE

▢ C-34147 PLACE OF USE

▣ P-88412 POND

◆ PUMPS  
METER AT NORTHERN PUMP  
BOOSTER PUMP AT DITCH

— IRRIGATION LINE AND  
DRIP EMITTERS

RECEIVED  
JUL 10 2023  
OWRD

ParsonsWater Consulting LLC  
rick.parsons@parsonswater.com  
541.499.0257 303.667.5067

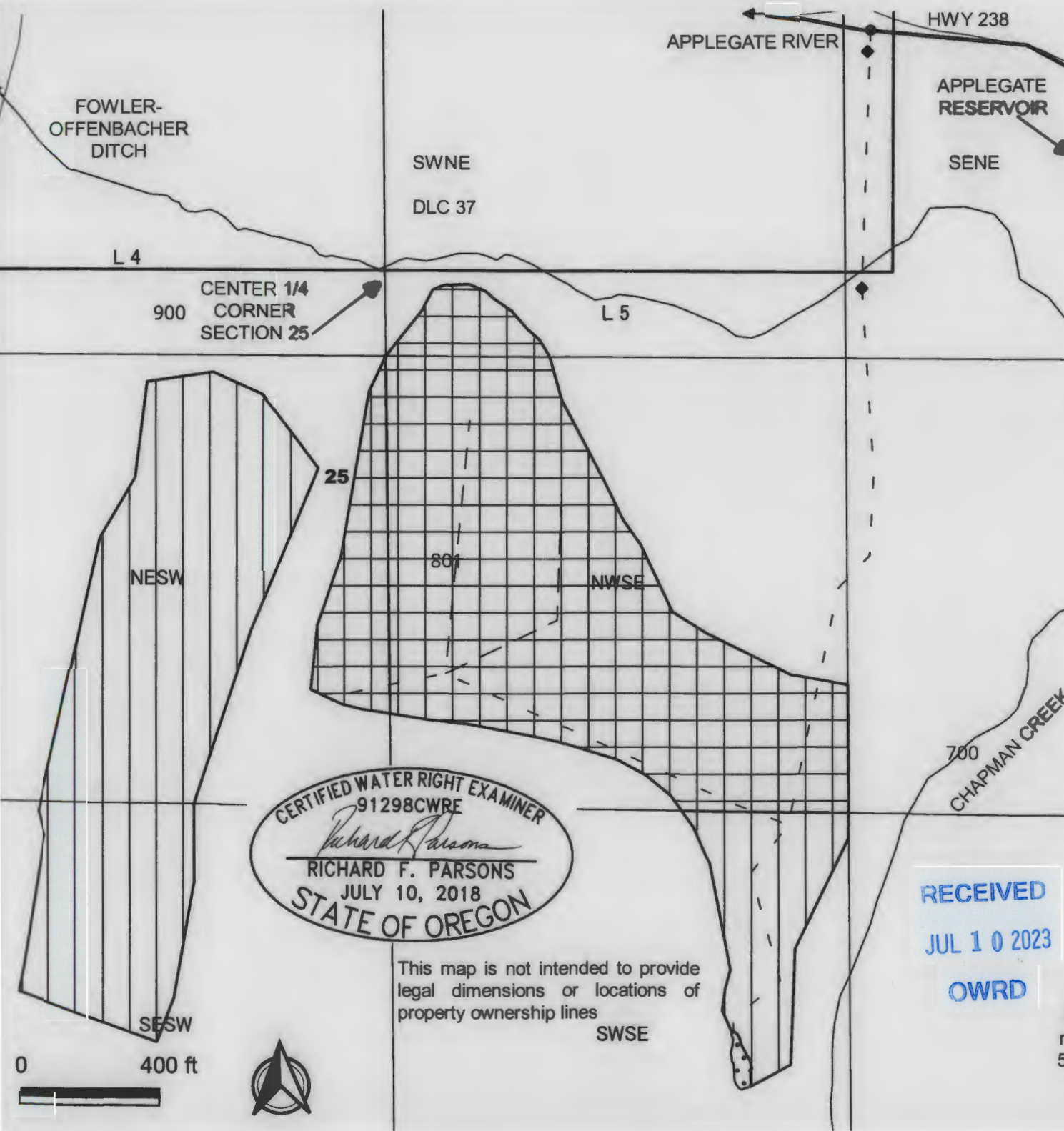
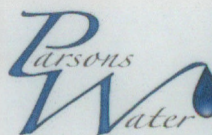

CERTIFIED WATER RIGHT EXAMINER  
91298CWRE  
*Richard Parsons*  
RICHARD F. PARSONS  
JULY 10, 2018  
STATE OF OREGON

This map is not intended to provide  
legal dimensions or locations of  
property ownership lines