

Application Map

S19 & S30, T4S, R3W, YAMHILL COUNTY

RECEIVED
JUL 10 2023
OWRD



1 IN = 1320 FT
0 660 1320

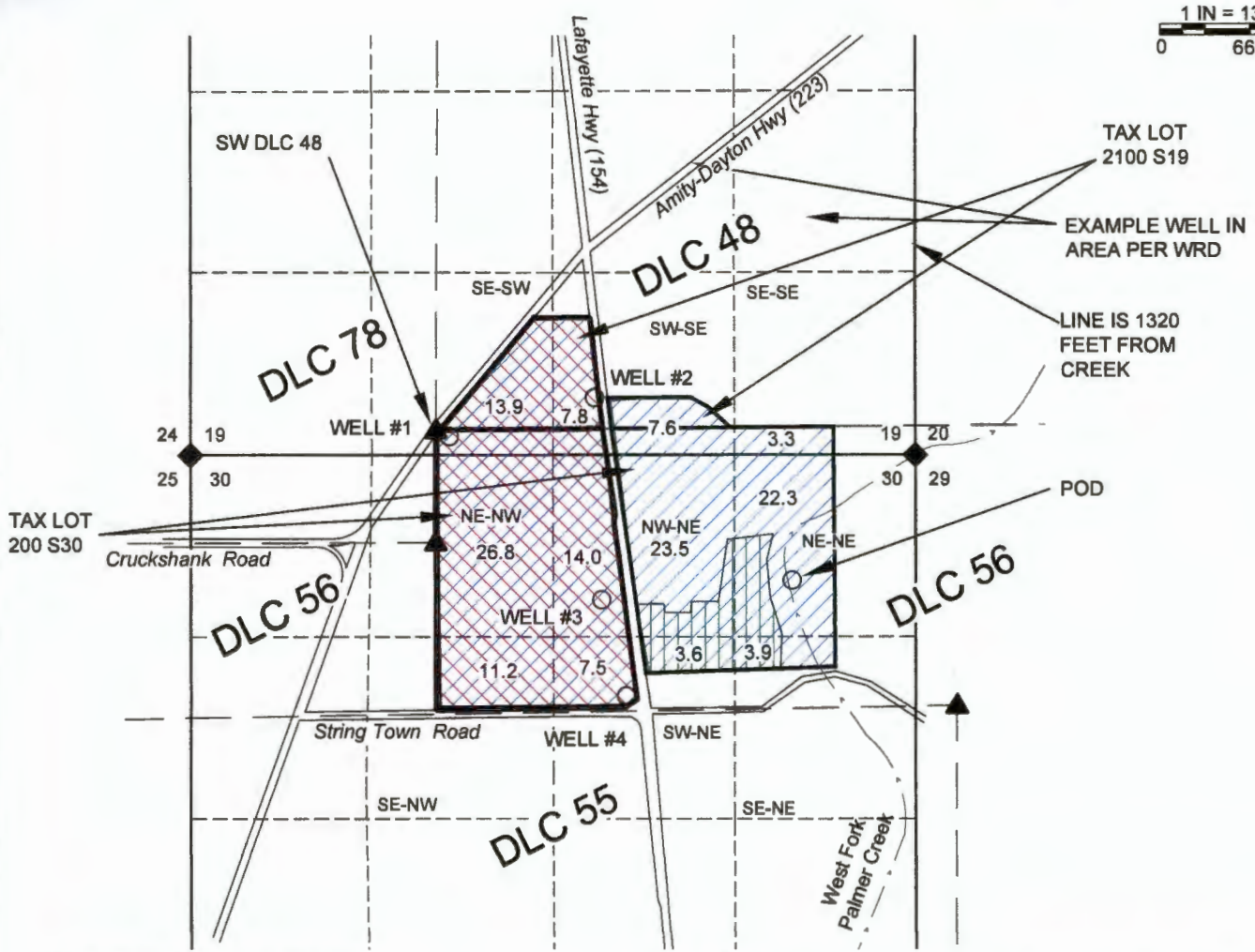

- LOCATIONS OF POA'S AND POD's**
- POD (EXISTING) IN NE-NE S30 (PER CERTIFICATE 16734)
 - WELL #1 50' S & 100' E OF SW DLC 48.
 - WELL #2 240' N & 1165' E OF SW DLC 48.
 - WELL #3 1240' S & 1215' E OF SW DLC 48.
 - WELL #4 1940' S & 1495' E OF SW DLC 48.

- NOTES:**
- THIS MAP IS NOT INTENDED TO PROVIDE LEGAL DIMENSIONS OR LOCATIONS OF PROPERTY OWNERSHIP LINES.
 - PROPERTY LINES, QUARTER-QUARTER LINES, DONATION LAND CLAIM LINES, AND ROADS ARE BASED ON THE TAX ASSESSOR MAPS FOR SECTIONS 19 & 30.
 - IRRIGATION AREAS ARE BASED ON LANDOWNER DIRECTION.
 - WATER CONVEYANCE LINES SHALL BE ALL WITHIN THE PROPERTY AND THEREFORE ARE NOT SHOWN.

LEGEND

- DONATION LAND CLAIM (DLC) CORNER
- SECTION CORNER
- POINT OF DIVERSION OR APPROPRIATION
- STREAM OR SURFACE DRAINAGE
- TAX LOT LINE
- SECTION LINE
- QUARTER-QUARTER LINE
- DLC LINES
- PROPOSED IRRIG
- 16734
- 89028



MAP BY:
ASPEN RURAL LAND CONSULTING
ERIC URSTADT, PE, PLS
971-250-1520
MAY 2023
WWL-Braat2F

Expires 30 Jun 2024