

Application for a Permit to Use Surface Water



Oregon Water Resources Department
725 Summer Street NE, Suite A
Salem, Oregon 97301-1266
503-986-0900
www.oregon.gov/OWRD

SECTION 1: APPLICANT INFORMATION AND SIGNATURE

Applicant

NAME WILD RIVER ORCHARDS, INC.		PHONE (HM) 541-608-1732	
PHONE (WK)	CELL	FAX	
ADDRESS 2 W. BARNETT ST., PO BOX 996			
CITY MEDFORD	STATE OR	ZIP 97501	E-MAIL * RBOGGESS@NAUMES.COM

Organization

NAME WILD RIVER ORCHARDS, INC.		PHONE 541-608-1732	FAX
ADDRESS 2 W. BARNETT ST / PO BOX 996			CELL
CITY MEDFORD	STATE OR	ZIP 97501	E-MAIL * RBOGGESS@NAUMES.COM

Agent – The agent is authorized to represent the applicant in all matters relating to this application.

AGENT / BUSINESS NAME HOLLIE CANNON / WATER RIGHT SOLUTIONS, LLC		PHONE 541-821-5848	FAX
ADDRESS 3246 HAMMER ST			CELL 541-821-5848
CITY KLAMATH FALLS	STATE OR	ZIP 97603	E-MAIL * HCANNON@WATERRIGHTSOLUTIONS.COM

Note: Attach multiple copies as needed

* By providing an e-mail address, consent is given to receive all correspondence from the Department electronically. (Paper copies of the proposed and final order documents will also be mailed.)

RECEIVED

JUN 04 2021

OWRD

By my signature below I confirm that I understand:

- I am asking to use water specifically as described in this application.
- Evaluation of this application will be based on information provided in the application.
- I cannot legally use water until the Water Resources Department issues a permit.
- The Department encourages all applicants to wait for a permit to be issued before beginning construction of any proposed diversion. Acceptance of this application does not guarantee a permit will be issued.
- If I begin construction prior to the issuance of a permit, I assume all risks associated with my actions.
- If I receive a permit, I must not waste water.
- If development of the water use is not according to the terms of the permit, the permit can be cancelled.
- The water use must be compatible with local comprehensive land use plans.
- Even if the Department issues a permit, I may have to stop using water to allow senior water right holders to receive water to which they are entitled.



I (we) affirm that the information contained in this application is true and accurate

<u>Michael D. Naumes</u>	<u>Michael D. Naumes Pres.</u>	<u>5/24/21</u>
Applicant Signature	Print Name and Title if applicable	Date
_____	_____	_____
Applicant Signature	Print Name and Title if applicable	Date

SECTION 2: PROPERTY OWNERSHIP

Please indicate if you own all the lands associated with the project from which the water is to be diverted, conveyed, and used.

- YES, there are no encumbrances.
- YES, the land is encumbered by easements, rights of way, roads or other encumbrances.
- NO, I have a recorded easement or written authorization permitting access.
- NO, I do not currently have written authorization or easement permitting access.
- NO, written authorization or an easement is not necessary, because the only affected lands I do not own are state-owned submersible lands, and this application is for irrigation and/or domestic use only (ORS 274.040).
- NO, because water is to be diverted, conveyed, and/or used only on federal lands.

RECEIVED
JUN 04 2021
OWRD

Affected Landowners: List the names and mailing addresses of all owners of any lands that are not owned by the applicant and that are crossed by the proposed ditch, canal or other work, even if the applicant has obtained written authorization or an easement from the owner. *(Attach additional sheets if necessary).*

NA

Legal Description: You must provide the legal description of: 1. The property from which the water is to be diverted, 2. Any property crossed by the proposed ditch, canal or other work, and 3. Any property on which the water is to be used as depicted on the map.

SECTION 3: SOURCE OF WATER

A. Proposed Source of Water

Provide the commonly used name of the water body from which water will be diverted, and the name of the stream or lake it flows into (if unnamed, say so), and the locations of the point of diversion (POD):

Source 1: Lost Creek Reservoir	Tributary to: Rogue River
TRSQQ of POD: T33S, R1W, Sec 26 SENW	
Source 2: Re-diversion from Rogue River	Tributary to: Pacific Ocean
TRSQQ of POD: #1 T36S, R6W Sec 20, NWNW (Lot 4), #2 T36S, R6W, Sec 19, NENE (Lot 1)	

If any source listed above is stored water that is authorized under a water right permit, certificate, or decree, attach a copy of the document or list the document number (for decrees, list the volume, page and/or decree name).

B. Applications to Use Stored Water

Do you, or will you, own the reservoir(s) described in Section 3A above?

- Yes.
- No. (Enclose a copy of your written notification to the operator of the reservoir of your intent to file this application, which should have been mailed or delivered to the operator.)

If *all* sources listed in Section 3A are stored water, the Department will review your application using the expedited process provided in ORS 537.147, unless you check the box below. Please see the instruction booklet for more information.

By checking this box, you are requesting that the Department process your application under the standard process outlined in ORS 537.150 and 537.153, rather than the expedited process provided by ORS 537.147. To file an application under the standard process, you must enclose the following:

- A copy of a signed non-expired contract or other agreement with the owner of the reservoir (if not you) to impound the volume of water you propose to use in this application.
- A copy of your written agreement with the party (if any) delivering the water from the reservoir to you.

SECTION 4: SENSITIVE, THREATENED OR ENDANGERED FISH SPECIES PUBLIC INTEREST INFORMATION

This information must be provided for your application to be accepted as complete. The Water Resources Department will determine whether the proposed use will impair or be detrimental to the public interest with regard to sensitive, threatened or endangered fish species.

To answer the following questions, use the map provided in Attachment 3 or the link below to determine whether the proposed point of diversion (POD) is located in an area where the Upper Columbia, the Lower Columbia, and/or the Statewide public interest rules apply.

For more detailed information, click on the following link and enter the T,R,S,QQ or the Lat/Long of a POD and click on "Submit" to retrieve a report that will show which section, if any, of the rules apply:
https://apps.wrd.state.or.us/apps/misc/lkp_trsqq_features/

If you need help to determine in which area the proposed POD is located, please call the customer service desk at (503) 986-0801.

Upper Columbia - OAR 690-033-0115 thru -0130

Is the POD located in an area where the Upper Columbia Rules apply?

Yes No

If yes, you are notified that the Water Resources Department will consult with numerous federal, state, local and tribal governmental entities so it may determine whether the proposed use is consistent with the "Columbia River Basin Fish and Wildlife Program" adopted by the Northwest Power Planning Council in 1994 for the protection and recovery of listed fish species. The application may be denied, heavily conditioned, or if appropriate, mitigation for impacts may be needed to obtain approval for the proposed use.

If yes,

- I understand that the proposed use does not involve appropriation of direct streamflow during the time period April 15 to September 30, except as provided in OAR 690-033-0140.
- I understand that I will install, operate and maintain a fish screen and fish passage as listed in ORS 498.301 through 498.346, and 509.580 through 509.910, to the specifications and extent required by Oregon Department of Fish and Wildlife, prior to diversion of water under any permit issued pursuant to this application.

RECEIVED

JUN 04 2021

OWRD

- I understand that the Oregon Department of Environmental Quality will review my application to determine if the proposed use complies with existing state and federal water quality standards.
- I understand that I will install and maintain water use measurement and recording devices as required by the Water Resources Department, and comply with recording and reporting permit condition requirements.

Lower Columbia - OAR 690-033-0220 thru -0230

Is the POD located in an area where the Lower Columbia rules apply?

Yes No

If yes, you are notified that that the Water Resources Department will determine, by reviewing recovery plans, the Columbia River Basin Fish and Wildlife Program, and regional restoration programs applicable to threatened or endangered fish species, in coordination with state and federal agencies, as appropriate, whether the proposed use is detrimental to the protection or recovery of a threatened or endangered fish species and whether the use can be conditioned or mitigated to avoid the detriment.

If a permit is issued, it will likely contain conditions to ensure the water use complies with existing state and federal water quality standards; and water use measurement, recording and reporting required by the Water Resources Department. The application may be denied, or if appropriate, mitigation for impacts may be needed to obtain approval of the proposed use.

If yes, provide the following information (the information must be provided with the application to be considered complete).

Yes No The proposed use is for more than **one** cubic foot per second (448.8 gpm) and is not subject to the requirements of OAR 690, Division 86 (Water Management and Conservation Plans).

If yes, provide a description of the measures to be taken to assure reasonably efficient water use:

Statewide - OAR 690-033-0330 thru -0340

Is the POD located in an area where the Statewide rules apply?

Yes No

If yes, the Water Resources Department will determine whether the proposed use will occur in an area where endangered, threatened or sensitive fish species are located. If so, the Water Resources Department, Department of Fish and Wildlife, Department of Environmental Quality, and the Department of Agriculture will recommend conditions required to achieve “no loss of essential habitat of threatened and endangered (T&E) fish species,” or “no net loss of essential habitat of sensitive (S) fish species.” If conditions cannot be identified that meet the standards of no loss of essential T & E fish habitat or no net loss of essential S fish habitat, the agencies will recommend denial of the application unless they conclude that the proposed use would not harm the species.

RECEIVED
JUN 04 2021
OWRD

SECTION 5: WATER USE

Provide the amount of water you propose to use from each source, for each use, in cubic feet-per-second (cfs) or gallons-per-minute (gpm). If the proposed use is from storage, provide the amount in acre-feet (af):
(1 cfs equals 448.8 gpm. 1 acre-foot equals 325,851 gallons or 43,560 cubic feet)

SOURCE	USE	PERIOD OF USE	AMOUNT
Lost Creek Reservoir	IR	April 1 through Oct 31	169.74 <input type="checkbox"/> cfs <input type="checkbox"/> gpm <input checked="" type="checkbox"/> af
			<input type="checkbox"/> cfs <input type="checkbox"/> gpm <input type="checkbox"/> af
			<input type="checkbox"/> cfs <input type="checkbox"/> gpm <input type="checkbox"/> af
			<input type="checkbox"/> cfs <input type="checkbox"/> gpm <input type="checkbox"/> af

Please indicate the number of primary and supplemental acres to be irrigated.
 Primary: 56.58 Acres Supplemental: 0 Acres
 If supplemental acres are listed, provide the Permit or Certificate number of the underlying primary water right(s):
NA
 Indicate the maximum total number of acre-feet you expect to use in an irrigation season: 169.74

- If the use is **municipal or quasi-municipal**, attach **Form M**
- If the use is **domestic**, indicate the number of households: _____
- If the use is **mining**, describe what is being mined and the method(s) of extraction: _____

SECTION 6: WATER MANAGEMENT

A. Diversion and Conveyance

What equipment will you use to pump water from your source?

- Pump (give horsepower and type): 75 centrifical
- Other means (describe): _____

Provide a description of the proposed means of diversion, construction, and operation of the diversion works and conveyance of water.

The water will be divereted by existing pump stations. The water is pumped directly into a closed system and applied by solid set sprinklers.

B. Application Method

What equipment and method of application will be used? (e.g., drip, wheel line, high-pressure sprinkler)

Solid set sprinklers

C. Conservation

Please describe why the amount of water requested is needed and measures you propose to: prevent waste; measure the amount of water diverted; prevent damage to public uses of affected surface waters.

The water is applied by solid set sprinklers and is metered so that water is applied to replace evapotransporation.

RECEIVED
JUN 04 2021
OWRD

SECTION 7: RESOURCE PROTECTION

In granting permission to use water from a stream or lake, the state encourages, and in some instances requires, careful control of activities that may affect the waterway or streamside area. See instruction guide for a list of possible permit requirements from other agencies. Please indicate any of the practices you plan to undertake to protect water resources:

- Diversion will be screened per ODFW specifications in ORS 498.301 through 498.346 to prevent uptake of fish and other aquatic life.
Describe planned actions: Both diversions already meet ODFW specifications for fish screening and bypass

- Excavation or clearing of banks will be kept to a minimum to protect riparian or streamside areas.
Note: If disturbed area is more than one acre, applicant should contact the Department of Environmental Quality to determine if a 1200C permit is required.
Describe planned actions and additional permits required for project implementation: There will not be any excavation as this is utilizing an existing diversion

- Operating equipment in a water body will be managed and timed to prevent damage to aquatic life. Describe planned actions and additional permits required for project implementation: NA because the diversions are existing

- Water quality will be protected by preventing erosion and run-off of waste or chemical products.
Describe planned actions: Soil moisture content and evapotranspiration are monitored so that each irrigation applies the proper amount of water to replenish the soil moisture without causing runoff.

- List other federal and state permits or contracts to be obtained, if a water right permit is granted.
We are applying to US Bureau of Reclamation for a water supply contract using Lost Creek Reservoir stored water.

SECTION 8: PROJECT SCHEDULE

- a) Date construction will begin: October 1, 2021
- b) Date construction will be completed: June 1, 2023
- c) Date beneficial water use will begin: May 1, 2024

RECEIVED

JUN 04 2021

OWRD

SECTION 9: WITHIN A DISTRICT

- Check here if the point of diversion or place of use are located within or are served by an irrigation or other water district.

Irrigation District Name	Address	
City	State	Zip

SECTION 10: REMARKS

Use this space to clarify any information you have provided in the application. *(Attach additional sheets if necessary).*

RECEIVED

JUN 04 2021

OWRD

Land Use Information Form



Oregon Water Resources Department
725 Summer Street NE, Suite A
Salem, Oregon 97301-1266
503-986-0900
www.oregon.gov/OWRD

RECEIVED

JUN 04 2021

NOTE TO APPLICANTS

OWRD
In order for your application to be processed by the Water Resources Department (WRD), this Land Use Information Form must be completed by a local government planning official in the jurisdiction(s) where your water right will be used and developed. The planning official may choose to complete the form while you wait, or return the receipt stub to you. Applications received by WRD without the Land Use Form or the receipt stub will be returned to you. Please be aware that your application will not be approved without land use approval.

This form is NOT required if:

- 1) Water is to be diverted, conveyed, and/or used only on federal lands; **OR**
- 2) The application is for a water right transfer, allocation of conserved water, exchange, permit amendment, or groundwater registration modification, and all of the following apply:
 - a) The existing and proposed water use is located entirely within lands zoned for exclusive farm-use or within an irrigation district;
 - b) The application involves a change in place of use only;
 - c) The change does not involve the placement or modification of structures, including but not limited to water diversion, impoundment, distribution facilities, water wells and well houses; and
 - d) The application involves irrigation water uses only.

NOTE TO LOCAL GOVERNMENTS

The person presenting the attached Land Use Information Form is applying for or modifying a water right. The Water Resources Department (WRD) requires its applicants to obtain land use information to be sure the water rights do not result in land uses that are incompatible with your comprehensive plan. Please complete the form or detach the receipt stub and return it to the applicant for inclusion in their water right application. You will receive notice once the applicant formally submits his or her request to the WRD. The notice will give more information about WRD's water rights process and provide additional comment opportunities. You will have 30 days from the date of the notice to complete the land use form and return it to the WRD. If no land use information is received from you within that 30-day period, the WRD may presume the land use associated with the proposed water right is compatible with your comprehensive plan. Your attention to this request for information is greatly appreciated by the Water Resources Department. If you have any questions concerning this form, please contact the WRD's Customer Service Group at 503-986-0801.

RECEIVED

Land Use Information Form OWRD

JUN 18 2021



Oregon Water Resources Department
725 Summer Street NE, Suite A
Salem, Oregon 97301-1266
503-986-0900
www.oregon.gov/OWRD

Applicant

NAME WILD RIVER ORCHARDS, INC.		PHONE (HM)	
PHONE (WK) 541-608-1732	CELL	FAX	
ADDRESS 2 W. BARNETT ST / PO BOX 996			
CITY MEDFORD	STATE OR	ZIP 97501	E-MAIL* RBOGGESS@NAUMES.COM

A. Land and Location

Please include the following information for all tax lots where water will be diverted (taken from its source), conveyed (transported), and/or used or developed. Applicants for municipal use, or irrigation uses within irrigation districts may substitute existing and proposed service-area boundaries for the tax-lot information requested below.

Township	Range	Section	¼ ¼	Tax Lot #	Plan Designation (e.g., Rural Residential/RR-5)	Water to be:			Proposed Land Use:
36S	6W	17	NWSW	1101	EFU	<input type="checkbox"/> Diverted	<input checked="" type="checkbox"/> Conveyed	<input checked="" type="checkbox"/> Used	IR
36S	6W	17	NWSW	1201	EFU	<input type="checkbox"/> Diverted	<input checked="" type="checkbox"/> Conveyed	<input checked="" type="checkbox"/> Used	IR
36S	6W	17	NWNW	1200	EFU	<input type="checkbox"/> Diverted	<input checked="" type="checkbox"/> Conveyed	<input checked="" type="checkbox"/> Used	IR
36S	6W	17	SWSW	1191	EFU	<input type="checkbox"/> Diverted	<input checked="" type="checkbox"/> Conveyed	<input checked="" type="checkbox"/> Used	IR
36S	6W	18	NESE	601	EFU	<input type="checkbox"/> Diverted	<input checked="" type="checkbox"/> Conveyed	<input checked="" type="checkbox"/> Used	IR
36S	6W	18	SWSE	600	EFU	<input type="checkbox"/> Diverted	<input checked="" type="checkbox"/> Conveyed	<input checked="" type="checkbox"/> Used	IR
36S	6W	18	SWSE	1001	EFU	<input type="checkbox"/> Diverted	<input checked="" type="checkbox"/> Conveyed	<input checked="" type="checkbox"/> Used	IR
36S	6W	18	SESE	601	EFU	<input type="checkbox"/> Diverted	<input checked="" type="checkbox"/> Conveyed	<input checked="" type="checkbox"/> Used	IR
36S	6W	19	NENE	100	EFU	<input checked="" type="checkbox"/> Diverted	<input checked="" type="checkbox"/> Conveyed	<input checked="" type="checkbox"/> Used	IR
36S	6W	19	NWNE	201	EFU	<input type="checkbox"/> Diverted	<input checked="" type="checkbox"/> Conveyed	<input checked="" type="checkbox"/> Used	IR
36S	6W	20	NWNW	200	EFU	<input checked="" type="checkbox"/> Diverted	<input checked="" type="checkbox"/> Conveyed	<input type="checkbox"/> Used	IR

List all counties and cities where water is proposed to be diverted, conveyed, and/or used or developed:

Josephine

B. Description of Proposed Use

Type of application to be filed with the Water Resources Department:

- Permit to Use or Store Water
 Water Right Transfer
 Permit Amendment or Groundwater Registration Modification
 Limited Water Use License
 Allocation of Conserved Water
 Exchange of Water

Source of water: Reservoir/Pond Groundwater Surface Water (name) Lust Creek Lake Reservoir

Estimated quantity of water needed: 169.74 cubic feet per second gallons per minute acre-feet

Intended use of water: Irrigation Commercial Industrial Domestic for _____ household(s)
 Municipal Quasi-Municipal Instream Other _____

Briefly describe:

We will use the existing pump stations to irrigate this land.

RECEIVED

JUN 18 2021

For Local Government Use Only

OWRD

The following section must be completed by a planning official from each county and city listed unless the project will be located entirely within the city limits. In that case, only the city planning agency must complete this form. This deals only with the local land use plan. Do not include approval for activities such as building or grading permits.

Please check the appropriate box below and provide the requested information

- Land uses to be served by the proposed water uses (including proposed construction) are allowed outright or are not regulated by your comprehensive plan. Cite applicable ordinance section(s): _____
- Land uses to be served by the proposed water uses (including proposed construction) involve discretionary land use approvals as listed in the table below. (Please attach documentation of applicable land use approvals which have already been obtained. Record of Action/land use decision and accompanying findings are sufficient.) If approvals have been obtained but all appeal periods have not ended, check "Being pursued."

Type of Land Use Approval Needed (e.g., plan amendments, rezones, conditional-use permits, etc.)	Cite Most Significant, Applicable Plan Policies & Ordinance Section References	Land Use Approval:	
May require development permit if in flood.	19.69A.059, 19.69A.060, 19.69A.082, 19.69A.090 19.02.046.B, Jcc	<input type="checkbox"/> Obtained <input type="checkbox"/> Denied	<input checked="" type="checkbox"/> Being Pursued <input checked="" type="checkbox"/> Not Being Pursued
		<input type="checkbox"/> Obtained <input type="checkbox"/> Denied	<input type="checkbox"/> Being Pursued <input type="checkbox"/> Not Being Pursued
		<input type="checkbox"/> Obtained <input type="checkbox"/> Denied	<input type="checkbox"/> Being Pursued <input type="checkbox"/> Not Being Pursued
		<input type="checkbox"/> Obtained <input type="checkbox"/> Denied	<input type="checkbox"/> Being Pursued <input type="checkbox"/> Not Being Pursued
		<input type="checkbox"/> Obtained <input type="checkbox"/> Denied	<input type="checkbox"/> Being Pursued <input type="checkbox"/> Not Being Pursued

Local governments are invited to express special land use concerns or make recommendations to the Water Resources Department regarding this proposed use of water below, or on a separate sheet. *See attached letter*

date *June 14, 2021.*

NAME <i>Kayla Wallace, CFM</i>	TITLE: <i>Associate Planner</i>
SIGNATURE <i>Kayla Wallace</i>	PHONE: <i>541-474-5427</i>
GOVERNMENT ENTITY <i>Josephine County Community Development, Planning Division</i>	DATE: <i>June 14, 2021</i>

Note to local government representative: Please complete this form or sign the receipt below and return it to the applicant. If you sign the receipt, you will have 30 days from the Water Resources Department's notice date to return the completed Land Use Information Form or WRD may presume the land use associated with the proposed use of water is compatible with local comprehensive plans.

Receipt for Request for Land Use Information

Applicant name: *Wild River Orchards, Inc.*

City or County: *Josephine* Staff contact: *Dannie*

Signature: *[Signature]* Phone: *541-474-5109* Date: *5-25-21*
X 2412

Note to applicant: If the Land Use Information Form cannot be completed while you wait, please have a local government representative sign the receipt at the bottom of the next page and include it with the application filed with the Water Resources Department.

RECEIVED

JUN 18 2021

OWRD

RECEIVED

JUN 18 2021

OWRD



After recording return to:
Wild River Orchards, Inc.
PO Box 996
Medford OR 97501

Until a change is requested all tax
statements shall be sent to the
following address:

Wild River Orchards, Inc.
PO Box 996
Medford OR 97501

File No.: 7169-3049365 ((JOCO))
Date: May 07, 2018

accom

THIS SPACE RESERVED FOR RECORDER'S USE

JOSEPHINE COUNTY OFFICIAL RECORDS

RHIANNON HENKELS, COUNTY CLERK

2018-005826

DED-BSD

Cnt=1 Pgs=5 Stn=3 JJOHNSON

05/09/2018 02:37 PM

\$25.00 \$11.00 \$10.00 \$20.00 \$5.00

\$71.00

I, Rhiannon Henkels, County Clerk, certify that the within
document was received and duly recorded in the official
records of Josephine County.

This instrument filed for record as an
accommodation only. It has not been
examined as to its effect upon the title.
First American Title Co.

STATUTORY BARGAIN AND SALE DEED

Naumes, Inc., an Oregon corporation, ^{*successor to Medford Pear Co., Inc.} Grantor, conveys to **Wild River Orchards, Inc., an Oregon corporation**, Grantee, the following described real property:

See Legal Description attached hereto as Exhibit A and by this reference incorporated herein.

The true consideration for this conveyance is **\$0.00 (to clear title)**. (Here comply with requirements of ORS 93.030)

BEFORE SIGNING OR ACCEPTING THIS INSTRUMENT, THE PERSON TRANSFERRING FEE TITLE SHOULD INQUIRE ABOUT THE PERSON'S RIGHTS, IF ANY, UNDER ORS 195.300, 195.301 AND 195.305 TO 195.336 AND SECTIONS 5 TO 11, CHAPTER 424, OREGON LAWS 2007, SECTIONS 2 TO 9 AND 17, CHAPTER 855, OREGON LAWS 2009, AND SECTIONS 2 TO 7, CHAPTER 8, OREGON LAWS 2010. THIS INSTRUMENT DOES NOT ALLOW USE OF THE PROPERTY DESCRIBED IN THIS INSTRUMENT IN VIOLATION OF APPLICABLE LAND USE LAWS AND REGULATIONS. BEFORE SIGNING OR ACCEPTING THIS INSTRUMENT, THE PERSON ACQUIRING FEE TITLE TO THE PROPERTY SHOULD CHECK WITH THE APPROPRIATE CITY OR COUNTY PLANNING DEPARTMENT TO VERIFY THAT THE UNIT OF LAND BEING TRANSFERRED IS A LAWFULLY ESTABLISHED LOT OR PARCEL, AS DEFINED IN ORS 92.010 OR 215.010, TO VERIFY THE APPROVED USES OF THE LOT OR PARCEL, TO DETERMINE ANY LIMITS ON LAWSUITS AGAINST FARMING OR FOREST PRACTICES, AS DEFINED IN ORS 30.930, AND TO INQUIRE ABOUT THE RIGHTS OF NEIGHBORING PROPERTY OWNERS, IF ANY, UNDER ORS 195.300, 195.301 AND 195.305 TO 195.336 AND SECTIONS 5 TO 11, CHAPTER 424, OREGON LAWS 2007, SECTIONS 2 TO 9 AND 17, CHAPTER 855, OREGON LAWS 2009, AND SECTIONS 2 TO 7, CHAPTER 8, OREGON LAWS 2010.

Dated this 8th day of May, 2018.
Naumes, Inc. by: Michael D. Naumes, President

RECEIVED
JUN 18 2021
OWRD

APN: R318618

Bargain and Sale Deed
- continued

File No.: 7169-3049365 (DMO)
Date: 05/07/2018

STATE OF Oregon)
County of Jackson)ss.
)

This instrument was acknowledged before me on this 9th day of May, 2018
by Michael D. Naumes as President of Naumes, Inc., on behalf of the Oregon corporation.

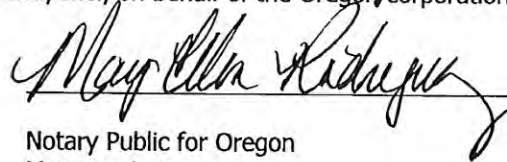

Notary Public for Oregon
My commission expires:

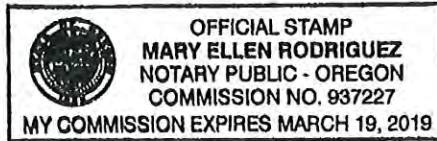

RECEIVED

JUN 18 2021

OWRD

APN: R318618

Bargain and Sale Deed
- continued

File No.: 7169-3049365 (DMO)
Date: 05/07/2018

EXHIBIT A

LEGAL DESCRIPTION: Real property in the County of Josephine, State of Oregon, described as follows:

PARCEL 1:

THAT PORTION OF LOT 1, LYING NORTHERLY OF THE ROGUE RIVER CHANNEL, IN SECTION 19, AND LOTS 3 AND 4 IN SECTION 20, TOWNSHIP 36 SOUTH, RANGE 6 WEST OF THE WILLAMETTE MERIDIAN, JOSEPHINE COUNTY, OREGON.

EXCEPTING THEREFROM A STRIP OF LAND 300 FEET IN WIDTH, OF THE EAST END OF LOT 3 IN SECTION 20 EXTENDING FROM THE NORTH LINE OF SAID LOT 3 TO THE LOW WATER MARK OF ROGUE RIVER.

PARCEL 2:

BEGINNING AT THE EAST QUARTER CORNER OF SECTION 18, TOWNSHIP 36 SOUTH, RANGE 6 WEST OF THE WILLAMETTE MERIDIAN, JOSEPHINE COUNTY, OREGON; THENCE SOUTH 349.5 FEET TO A POINT IN THE CENTERLINE OF THE COUNTY ROAD; THENCE SOUTH 82°00' WEST, ALONG THE CHORD OF A CURVE TO THE LEFT, 380 FEET TO A POINT IN THE CENTER OF SAID COUNTY ROAD; THENCE NORTH 399.3 FEET, MORE OR LESS, TO A POINT ON THE EAST-WEST CENTERLINE OF SAID SECTION 18; THENCE EAST, ALONG SAID CENTERLINE, 377.3 FEET TO THE POINT OF BEGINNING.

PARCEL 3:

BEGINNING AT THE WEST QUARTER OF SECTION 17, TOWNSHIP 36 SOUTH, RANGE 6 WEST OF THE WILLAMETTE MERIDIAN, JOSEPHINE COUNTY, OREGON; THENCE EAST ALONG THE EAST-WEST CENTERLINE OF SAID SECTION TO THE WESTERLY RIGHT OF WAY LINE OF LOWER RIVER ROAD; THENCE WESTERLY, ALONG SAID RIGHT OF WAY LINE, TO THE WEST LINE OF SAID SECTION 17; THENCE NORTH, ALONG SAID LINE, TO THE POINT OF BEGINNING.

PARCEL 4:

A PARCEL OF LAND IN GOVERNMENT LOT 7, SECTION 18, AND GOVERNMENT LOT 3, SECTION 19, TOWNSHIP 36 SOUTH, RANGE 6 WEST OF THE WILLAMETTE MERIDIAN, JOSEPHINE COUNTY, OREGON, BEING MORE PARTICULARLY DESCRIBED AS FOLLOWS:

BEGINNING AT THE NORTHEAST CORNER OF THE NORTHWEST QUARTER OF THE NORTHEAST QUARTER OF SAID SECTION 19; THENCE ALONG THE CENTER OF THE OLD ROGUE RIVER CHANNEL, SOUTH 5°00' EAST 353.10 FEET TO AN IRON ROD; THENCE NORTH 50°50'15" WEST 280.91 FEET TO AN IRON ROD; THENCE NORTH 25°55'15" WEST 531.10 FEET TO AN IRON ROD; THENCE NORTH 31°25'27" WEST 430.19 FEET TO AN IRON ROD IN THE CENTER OF SAID OLD CHANNEL; THENCE ALONG THE CENTER OF SAID OLD CHANNEL, NORTH 77°00' EAST 434.61 FEET; THENCE CONTINUE ALONG SAID OLD CHANNEL, SOUTH 40°00' EAST 350.00 FEET; THENCE CONTINUE ALONG SAID OLD CHANNEL, SOUTH 0°28' WEST 500.00 FEET TO THE POINT OF BEGINNING.

RECEIVED

JUN 18 2021

OWRD

APN: R318618

Bargain and Sale Deed
- continued

File No.: 7169-3049365 (DMO)
Date: 05/07/2018

PARCEL 5:

A TRACT OF LAND SITUATED IN SECTION 18, TOWNSHIP 36 SOUTH, RANGE 6 WEST OF THE WILLAMETTE MERIDIAN, JOSEPHINE COUNTY, OREGON, DESCRIBED AS FOLLOWS:

COMMENCING AT A POINT MARKED WITH A 3/4 INCH STEEL ROD WHICH BEARS SOUTH 766.3 FEET FROM THE EAST QUARTER CORNER OF SECTION 18; THENCE SOUTH 88°00' WEST 937 FEET TO A 3/4 INCH STEEL ROD; THENCE SOUTH 49°24' WEST 173 FEET TO A 3/4 INCH STEEL ROD; THENCE SOUTH 38°31' WEST 456.5 FEET TO A 3/4 INCH STEEL ROD; THENCE SOUTH 69°31' WEST 591 FEET TO A 3/4 INCH STEEL ROD; THENCE SOUTH 38°43' WEST 582 FEET TO A 3/4 INCH STEEL ROD; THENCE SOUTH 75°25' WEST 618 FEET, MORE OR LESS, TO THE SOUTHERLY LINE OF LOT 3 IN SECTION 18, THE TRUE POINT OF BEGINNING OF THIS DESCRIPTION; THENCE SOUTH TO THE NORTHWEST CORNER OF TRACT DESCRIBED IN VOLUME 320, PAGE 1062, JOSEPHINE COUNTY DEED RECORDS; THENCE ALONG THE NORTHERLY LINE OF SAID TRACT, NORTH 89°11' EAST 400.0 FEET; THENCE NORTH 72°16' EAST 523.07 FEET AND NORTH 77°00' EAST 25.39 FEET TO THE NORTHWESTERLY CORNER OF TRACT DESCRIBED IN VOLUME 320, PAGE 1139, SAID DEED RECORDS; THENCE NORTH 77°00' EAST 434.61 FEET; THENCE SOUTH 40°00' EAST 350.0 FEET TO THE WEST LINE OF TRACT DESCRIBED IN VOLUME 297, PAGE 55, SAID DEED RECORDS; THENCE NORTH 875.0 FEET TO A 3/4 INCH STEEL ROD; THENCE SOUTH 69°31' WEST 591 FEET TO A 3/4 INCH STEEL ROD; THENCE SOUTH 38°43' WEST 582 FEET TO A 3/4 INCH STEEL ROD; THENCE SOUTH 75°25' WEST 618 FEET, MORE OR LESS, TO THE TRUE POINT OF BEGINNING.

PARCEL 6:

A TRACT OF LAND SITUATED IN SECTIONS 17 AND 18, TOWNSHIP 36 SOUTH, RANGE 6 WEST OF THE WILLAMETTE MERIDIAN, JOSEPHINE COUNTY, OREGON, DESCRIBED AS FOLLOWS:

BEGINNING AT THE WEST QUARTER CORNER OF SECTION 17; THENCE SOUTH 2640 FEET; THENCE EAST 330 FEET; THENCE NORTH 2640 FEET; THENCE WEST 330 FEET TO THE POINT OF BEGINNING.

EXCEPTING THAT PORTION LYING NORTHERLY OF THE COUNTY ROAD. ALSO: BEGINNING AT A POINT MARKED WITH A 3/4 INCH STEEL ROD WHICH BEARS SOUTH 766.3 FEET FROM THE EAST QUARTER CORNER OF SECTION 18; THENCE SOUTH 88°00' WEST, 937 FEET TO A 3/4 INCH STEEL ROD; THENCE SOUTH 49°24' WEST 173 FEET TO A 3/4 INCH STEEL ROD; THENCE SOUTH 38°31' WEST 456.5 FEET TO A 3/4 INCH STEEL ROD; THENCE SOUTH 875 FEET, MORE OR LESS, TO A 3/4 INCH IRON PIPE ON THE CENTERLINE OF THE ORIGINAL BED OF THE ROGUE RIVER; THENCE SOUTH 0°28' WEST ALONG SAID CENTERLINE 500.00 FEET TO A 3/4 INCH IRON PIPE ON THE SOUTHERLY LINE OF SECTION 18; THENCE EAST ALONG THE SECTION LINE, 1324.08 FEET, MORE OR LESS, TO THE CORNER COMMON TO SECTIONS 17, 18, 19, AND 20; THENCE NORTH 1873.7 FEET, MORE OR LESS, TO THE POINT OF BEGINNING.

PARCEL 7:

RECEIVED

JUN 18 2021

OWRD

APN: **R318618**

Bargain and Sale Deed
- continued

File No.: **7169-3049365 (DMO)**
Date: **05/07/2018**

BEGINNING AT A POINT 20 RODS EAST OF THE QUARTER SECTION CORNER ON THE WEST LINE OF SECTION 17, TOWNSHIP 36 SOUTH, RANGE 6 WEST OF THE WILLAMETTE MERIDIAN, JOSEPHINE COUNTY, OREGON; THENCE EAST 50 RODS; THENCE SOUTH 160 RODS; THENCE WEST 50 RODS; THENCE NORTH 160 RODS TO THE PLACE OF BEGINNING.

EXCEPTING THAT PORTION LYING NORTHERLY OF THE COUNTY ROAD.

NOTE: This legal description was created prior to January 1, 2008.

CONTRACT DATA SHEET



U.S. Bureau of Reclamation
Attn: PN-3322
1150 North Curtis Road
Boise ID 83706-1234
(208) 378-5223

RECEIVED

JUN 04 2021

OWRD

1. Applicant Information:

A. Landowners

- 1) Name of landowner(s): Wild River Orchards, Inc.
- 2) Address: 2 W. Barnett St., Medford, OR 97501
- 3) Mailing Address (if different): P.O. Box 996, Medford, OR 97501
- 4) Taxpayer Identification Number(s):
(Social Security Number or Employer Identification Number) ¹
- 5) Do you own all of the land where you propose to divert and make use of water? Yes

B. Water User Organizations (Such as Irrigation Districts, Ditch/Canal Companies, Water Control Districts, Water User Associations & Cooperatives, Irrigation Improvement Districts, and similar entities organized according to State Law)

- 1) Name of Organization: _____
- 2) Name & Title of Applicant: _____
- 3) Mailing Address of Organization: _____
- 4) Taxpayer Identification Number: _____
(Social Security Number or Employer Identification Number)
- 5) Please provide the following information:
 - (a) A description of the area served by the organization (location, total acreage, # of water users, prominent crops, etc.)
 - (b) Copy of organization by-laws, articles of incorporation (if applicable), board resolution authorizing the applicant to represent and bind the organization under contract with the United States.

2. Source of Water: Lost Creek Reservoir, Rogue River Basin

3. Lost Creek Reservoir Outlet Tower point of diversion: 1197 ft South & 321 ft East from NW Corner of Section 26, Township 33S, R1W, Willamette Meridian.

Proposed point of diversion (POD#1): South 530.0 ft & East 553.9 ft. from the NW Corner of Section 20, Township 36S, R6W, Willamette Meridian., and

Proposed point of diversion (POD#2): South 661.4 ft & East 226.8 ft. from the NE Corner of Section 19, Township 36S, R6W, Willamette Meridian.

4. A water right permit to divert storage water is required. Application or file number with OWRD if you have applied for a permit to divert storage water: Application has been submitted to OWRD

5. Include a map of lands and diversion points. *[Same as required by Oregon Water Resources Department (OWRD) for application for surface/ground water permit].*

6. Do you currently hold a right to natural flows for irrigating the property described herein? No
If yes, what is/are the priority date(s)?

RECEIVED
JUN 04 2021
OWRD

Total quantity of water from storage requested: 169.74 acre-feet.

7. Location of land to be irrigated in each 40-acre tract:

TOWNSHIP	RANGE	SECTION	40-ACRE TRACT (1/4) (1/4)	NO. of ACRES	TYPE of IRRIGATED CROP
36S	6W	17	NWSW	11.65	Orchards
36S	6W	17	SWSW	4.75	Orchards
36S	6W	18	NESE	5.28	Orchards
36S	6W	18	SWSE	11.96	Orchards
36S	6W	18	SESE	2.59	Orchards
36S	6W	19	NENE	19.11	Orchards
36S	6W	19	NWNE	1.24	Orchards

8. What is the present use of the land identified above? *[Farming; idle (fallow cultivated land); native (appears never to have been tilled); planted pasture or other (please specify)].* Orchards

9. Is the land identified above currently being irrigated? Yes If yes, what is the source? *(natural flows, wells, etc.)* natural flows

10. Diversion must be screened to prevent uptake of fish and other aquatic life.

Describe plan(s) to comply with State/Federal fish screen standards: Both diversions already meet ODFW specifications for fish screening and bypass.

12. Telephone Number where you can be reached during the day: (541) 608-1732

Before returning the completed Contract Data Sheet to the address provided on page 1, please check that you have done the following:

- ANSWERED ALL QUESTIONS COMPLETELY
- ATTACHED AND IDENTIFIED ADDITIONAL SHEET(S) AS NECESSARY
- ATTACHED THE REQUIRED MAP
- SUBMIT PAYMENT FOR THE APPROPRIATE CONTRACT ADMINISTRATION FEE ², MAKE CHECK PAYABLE TO THE U. S. BUREAU OF RECLAMATION

¹ Section 31001.(i) of the Debt Collection Improvement Act of 1996 (Chapter 10 of Pub. L. 104-134) requires each contractor with an agency of the United States to furnish their taxpayer identifying number (social security number or employer identification number) and each agency to disclose to that contractor its intent to use such number for purposes of collecting and reporting on any delinquent amounts arising out of such contractor's relationship with the Government.

² The minimum contract administration fee for most applications is \$100. However, from time to time this fee may be revised to cover the costs of the United States. We recommend you contact this office to verify the current minimum contract administration fee. In the event that the costs to the United States of evaluating the application are in excess of the minimum contract administration fee, an estimate of the reimbursable costs for which advance payment is required will be provided to the applicant.

THIS MAP WAS PREPARED FOR
ASSESSMENT PURPOSE ONLY

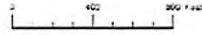

SECTION 17 T.36S. R.6W. W.M.
JOSEPHINE COUNTY
1" = 400'
SEE MAP 36S 06W 08

36 06 17

1101
1200
1201

CANCELLED
202
301
502
1300
601
890
206
200
402
903
700-40

RECEIVED

JUN 18 2021

OWRD

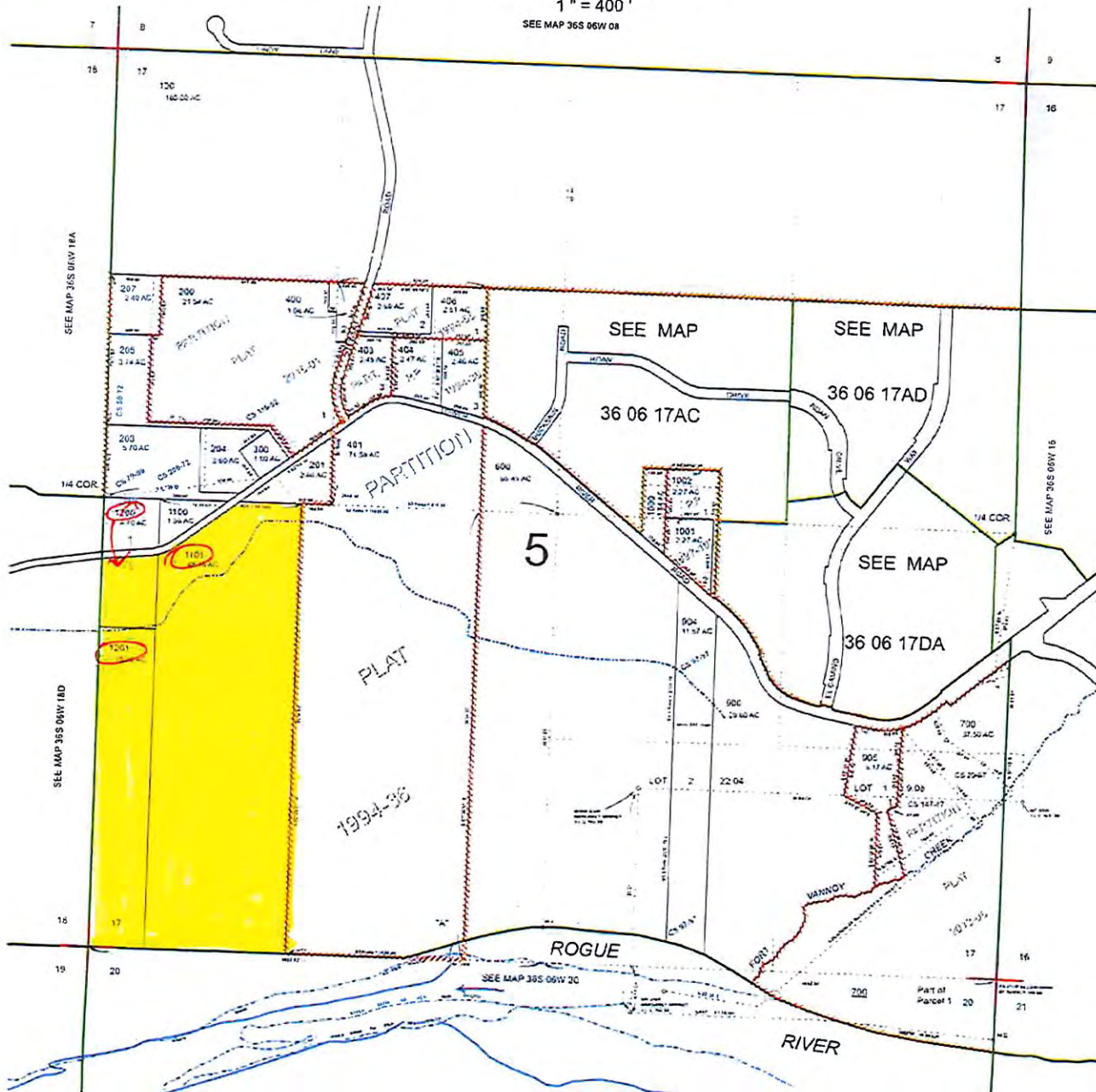

36 06 17

THIS MAP WAS PREPARED FOR
ASSESSMENT PURPOSE ONLY



S.E.1/4 SEC.18 T.36S. R.6W. W.M.
JOSEPHINE COUNTY
1" = 200'

36 06 18D

600
601
1001

CANCELLED
590
201
205
202
280
281
205

RECEIVED
JUN 18 2021
OWRD

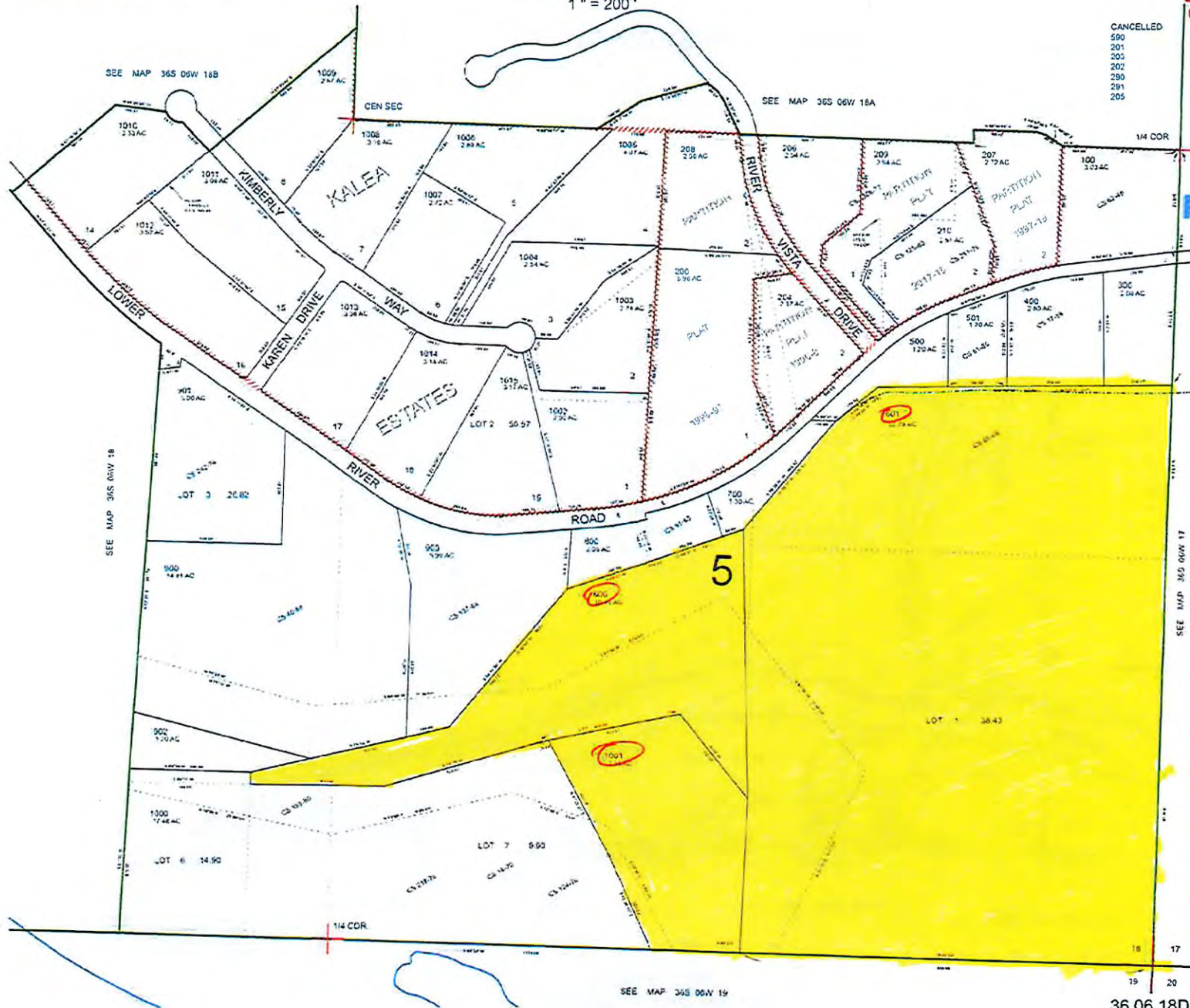

36 06 18D

100
201

This map was prepared for assessment purposes only.

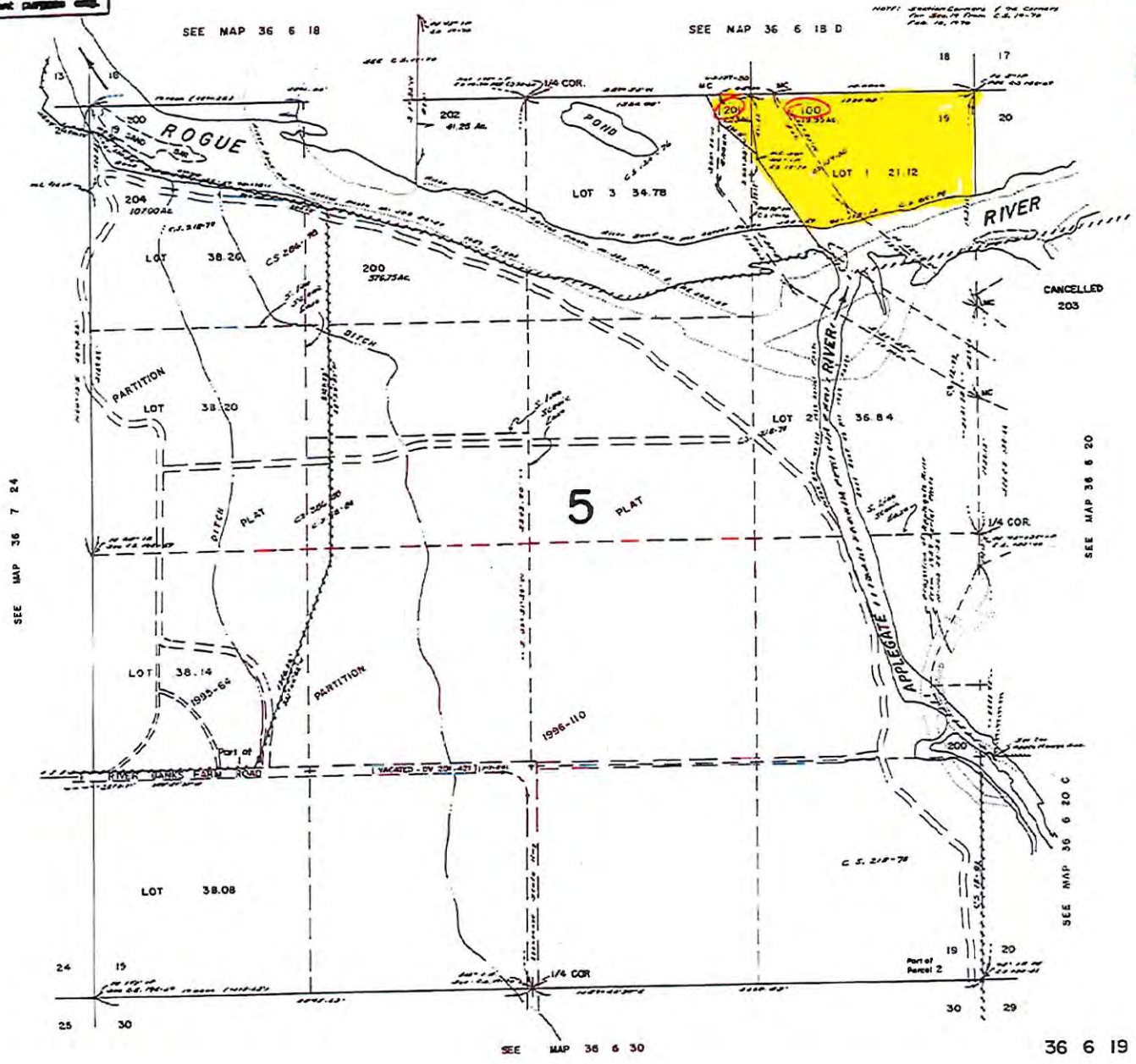

RECEIVED
JUN 18 2021
OWRD

THIS MAP WAS PREPARED FOR ASSESSMENT PURPOSE ONLY

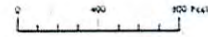

SECTION 20 T.36S. R.6W. W.M.
JOSEPHINE COUNTY
1" = 400'

36 06 20

280

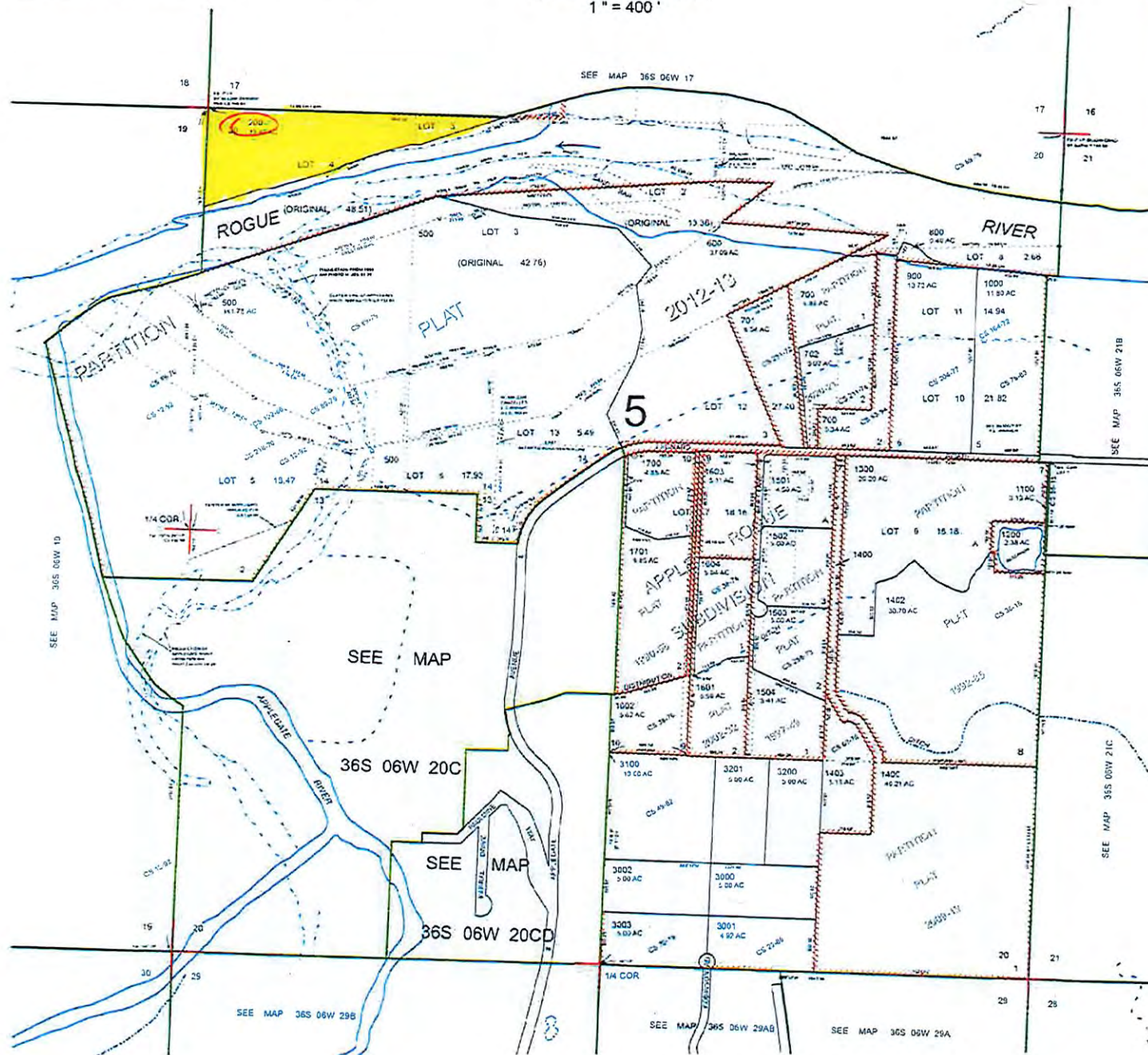

- CANCELLED
- 100
- 300
- 1401
- 1490
- 1600
- 1800
- 2000
- 2100
- 2200
- 2201
- 2202
- 2203
- 2204
- 2300
- 2301
- 2302
- 2303
- 2304
- 2306
- 2400
- 2500
- 2601
- THRU
- 2616
- 2700
- 2800
- 2900
- 2906
- 1600
- 1491
- 590
- 350
- 501
- 400
- 1500
- 1301
- 301

RECEIVED

JUN 18 2021

OWRD

36 06 20



Josephine County, Oregon

Community Development – Planning Division
700 NW Dimmick, Suite C / Grants Pass, OR 97526
(541) 474-5421 / Fax (541) 474-5422
E-mail: planning@josephinecounty.gov

RECEIVED

JUN 18 2021

OWRD

June 14, 2021

Re: OWRD Land Use Information Form for Wild River Orchards, Inc.

Map No: 36-06-17-00, TL 1101 – 6835 Lower River Rd
36-06-17-00, TL 1200 – No Situs Address Lower River Rd
36-06-17-00, TL 1201 – No Situs Address Lower River Rd
36-06-18-D0, TL 600 – No Situs Address Lower River Rd
36-06-18-D0, TL 601 – No Situs Address Lower River Rd
36-06-18-D0, TL 1001 – No Situs Address Lower River Rd
36-06-19-00, TL 100 – No Situs Address Lower River Rd
36-06-19-00, TL 201 – No Situs Address Lower River Rd
36-06-20-00, TL 200 – No Situs Address Lower River Rd

To Whom It May Concern,

Agriculture, Farming, and farm use are permitted uses outright in the Exclusive Farm (EF) zone per Section 19.64.020.A, JCC.

A Development Permit is required for all development in a flood hazard area per Section 19.69.A080, JCC. This includes grading, excavation, new/replacement irrigation equipment, etc. Should any development be proposed in the special flood hazard area, a development permit will be required prior to commencement of such development. Applicant must obtain any necessary permits from the Department of State Lands for work within identified Wetland areas prior to making application for a development permit. The development permit will be subject to review by the Oregon Department of Fish and Wildlife for compliance with their regulations and Riparian corridor setbacks.

Sincerely,

Kayla Wallace, CFM
Associate Planner
541-474-5427

Email: kwallace@josephinecounty.gov

Wild River Orchards, Inc.

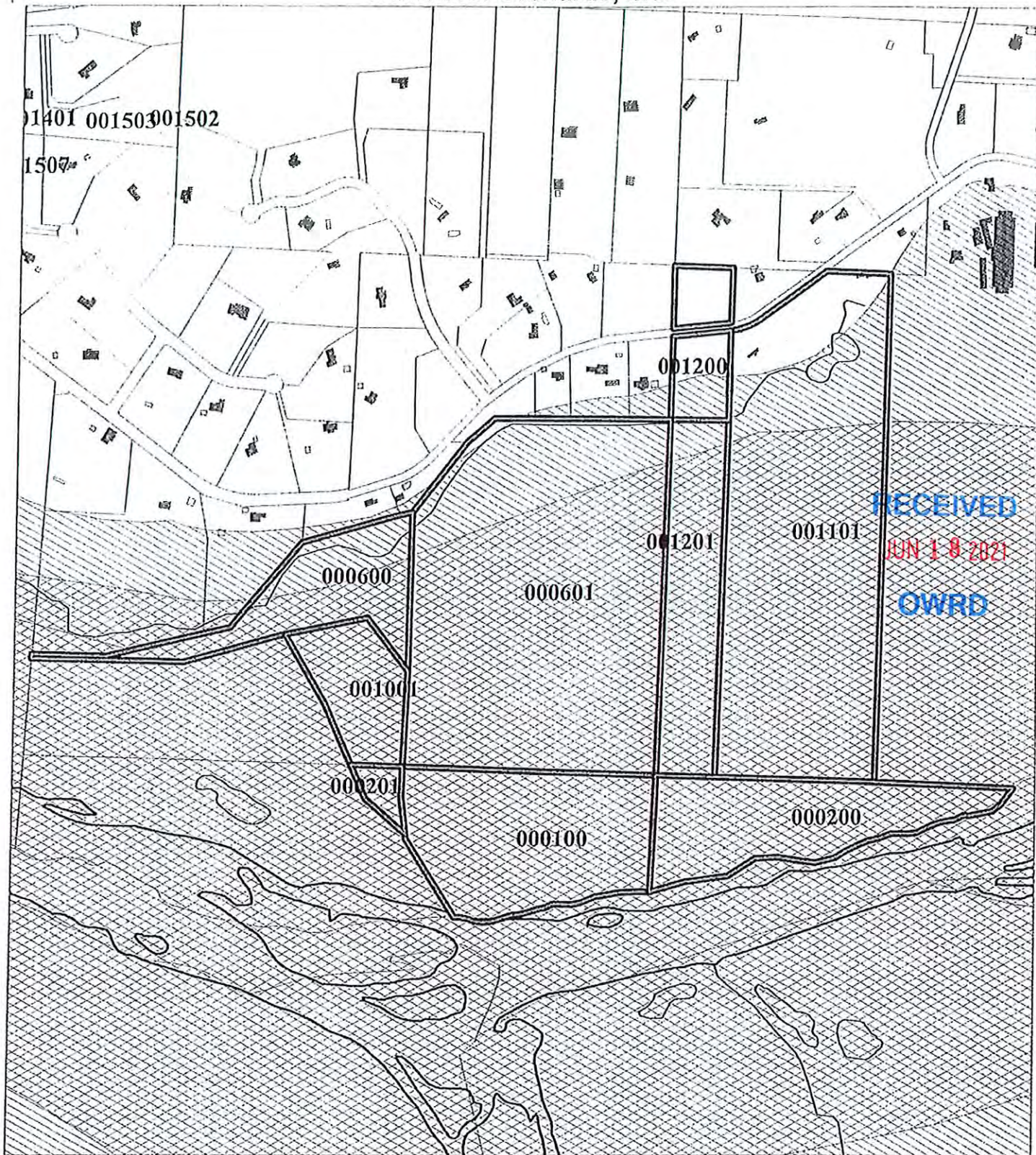

Legend

	Buildings
	PRIMARY
	SECONDARY
	Turbid
	Water (line)
	Class 1
	Class 2
	Wetlands (line)
	FEMA Flood Map
	Floodway
	Floodway Fringe
	Unflooded Floodway



The information on this map is furnished for general interest purposes only. This information is provided without warranties of any kind, express or implied, and it should not be used to support any purchase or other investment. Neither Josephine County, Cave Junction, nor Grants Pass will accept responsibility for any errors or inaccuracies in the depicted information.



Scale
1:8400



Locator Map

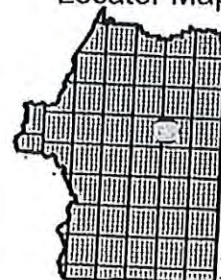

RECEIVED

JUN 04 2021

OWRD

This page left intentionally blank.

Figure 1: Map of Division 33 Areas

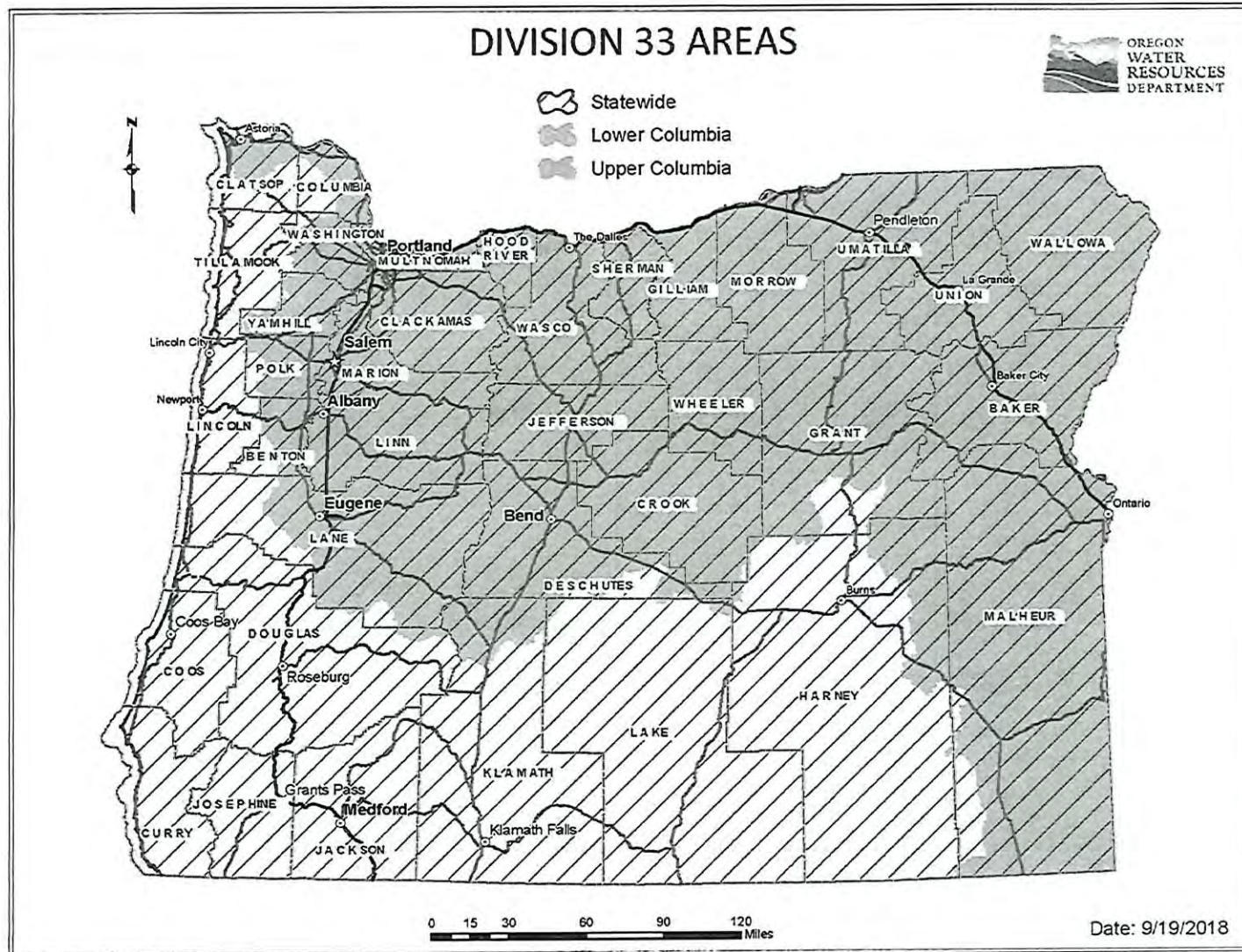

RECEIVED
JUN 04 2021
OWRD

For more detailed information, click on the following link and enter the TRSQQ or the Lat/Long of a POD and click on "Submit" to retrieve a report that will show which section, if any, of the Division 33 rules apply: https://apps.wrd.state.or.us/apps/misc/lkp_trsqq_features/

Minimum Requirements Checklist

Minimum Requirements (OAR 690-310-0040, OAR 690-310-0050 & ORS 537.140)

Include this checklist with the application

Check that each of the following items is included. The application will be returned if all required items are not included. If you have questions, please call the Water Rights Customer Service Group at (503) 986-0900.

Please submit the original application and signatures to the Water Resources Department. Applicants are encouraged to keep a copy of the completed application.

- SECTION 1: Applicant Information and Signature
- SECTION 2: Property Ownership
- SECTION 3: Source of Water
- SECTION 4: Sensitive, Threatened or Endangered Fish Species Public Interest Information
- SECTION 5: Water Use
- SECTION 6: Water Management
- SECTION 7: Resource Protection
- SECTION 8: Project Schedule
- SECTION 9: Within a District
- SECTION 10: Remarks

RECEIVED

JUN 04 2021

OWRD

Include the following additional items:

- Land Use Information Form with approval and signature of local planning department (*must be an original*) or signed receipt.
- Provide the legal description of: (1) the property from which the water is to be diverted, (2) any property crossed by the proposed ditch, canal or other work, and (3) any property on which the water is to be used as depicted on the map.
- Fees - Amount enclosed: **\$ 3019.20**
See the Department's Fee Schedule at www.oregon.gov/owrd or call (503) 986-0900.
- Map that includes the following items:
 - Permanent quality and drawn in ink
 - Even map scale not less than 4" = 1 mile (example: 1" = 400 ft, 1" = 1320 ft, etc.)
 - North Directional Symbol
 - Township, Range, Section, Quarter/Quarter, Tax Lots
 - Reference corner on map
 - Location of each diversion, by reference to a recognized public land survey corner (distances north/south and east/west)
 - Indicate the area of use by Quarter/Quarter and tax lot identified clearly.
 - Number of acres per Quarter/Quarter and hatching to indicate area of use if for primary irrigation, supplemental irrigation, or nursery
 - Location of main canals, ditches, pipelines or flumes (if well is outside of the area of use)

Water-Use Permit Application Processing

1. Completeness Determination

The Department evaluates whether the application and accompanying map contain all of the information required under OAR 690-310-0040 and OAR 690-310-0050. The Department also determines whether the proposed use is prohibited by statute. If the Department determines that the application is incomplete, all fees have not been paid, or the use is prohibited by statute, the application and all fees submitted are returned to the applicant.

RECEIVED

JUN 04 2021

2. Initial Review

The Department reviews the application to determine whether water is available during the period requested, whether the proposed use is restricted or limited by rule or statute, and whether other issues may preclude approval of or restrict the proposed use. An Initial Review (IR) containing preliminary determinations is mailed to the applicant. The applicant has 14 days from the mailing date to withdraw the application from further processing and receive a refund of all fees paid minus \$260. The applicant may put the application on hold for up to 180 days and may request additional time if necessary.

OWRD

3. Public Notice

Within 7 days of the mailing of the initial review, the Department gives public notice of the application in the weekly notice published by the Department at www.oregon.gov/owrd. The public comment period is 30 days from publication in the weekly notice.

4. Proposed Final Order Issued

The Department reviews any comments received, including comments from other state agencies related to the protection of sensitive, threatened or endangered fish species. Within 60 days of completion of the IR, the Department issues a Proposed Final Order (PFO) explaining the proposed decision to deny or approve the application. A PFO proposing approval of an application will include a draft permit, and may request additional information or outstanding fees required prior to permit issuance.

5. Public Notice

Within 7 days of issuing the PFO, the Department gives public notice in the weekly notice. Notice includes information about the application and the PFO. Protest must be received by the Department within 45 days after publication of the PFO in the weekly notice. Anyone may file a protest. The protest filing fee is \$410.00 for the applicant and \$810.00 for non-applicants. Protests are filed on approximately 10 percent of Proposed Final Orders. If a protest is filed the Department will attempt to settle the protest but will schedule a contested case hearing if necessary.

6. Final Order Issued

If no protests are filed, the Department can issue a Final Order within 60 days of the close of the period for receiving protest. If the application is approved, a permit is issued. The permit specifies the details of the authorized use and any terms, limitations or conditions that the Department deems appropriate

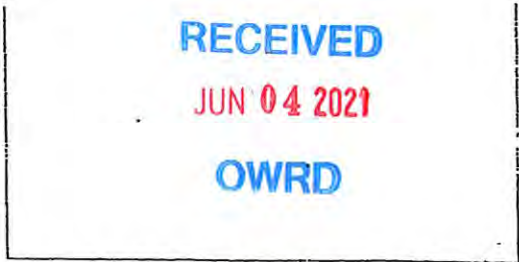

Date Received (Date Stamp Here)

OWRD Over-the-Counter Submission Receipt

Applicant Name(s) & Address: Wild River Orchards INC

P.O. Box 996 Medford, OR 97501-0071

Transaction Type: SW Application

Fees Received: \$ 3019.20

Cash

Check:

Check No. 1040

Name(s) on Check: SAME

Address on Check: _____

Thank you for your submission. Oregon Water Resources Department (Department) staff will review your submittal as soon as possible.

If your submission is determined to be complete, you will receive a receipt for the fees paid and an acknowledgement letter stating your submittal is complete.

If determined to be incomplete, your submission and the accompanying fees will be returned with an explanation of deficiencies that must be addressed in order for the submittal to be accepted.

If you have any questions, please feel free to contact the Department's Customer Service staff at 503-986-0801 or 503-986-0810.

Sincerely,

OWRD Customer Service Staff

Submission received by: C. Middleton
(Name of OWRD staff)

Instructions for OWRD staff:

- Complete this Submission Receipt, and make two (2) copies. Place one copy with the check/cash; and place the other copy with the submission (i.e., the application or other document).
- Date-stamp all pages. (NOTE: Do not stamp check.)
- Give this original Submission Receipt to the applicant.
- Record Submission Receipt-Information on the "RECEIVED OVER THE COUNTER" log sheet.
- Place the Submission Receipt with check/cash in the small top drawer (i.e., "Fiscal Pick Up Drawer"). Place the Submission Receipt with submission (application/other document) in the large bottom drawer.

RECEIVED

JUN 04 2021

superseded 6/18/2021

Attachment 2: Land Use Information Form

Land Use Information Form

OWRD



Oregon Water Resources Department
725 Summer Street NE, Suite A
Salem, Oregon 97301-1266
503-986-0900
www.oregon.gov/OWRD

Applicant

NAME WILD RIVER ORCHARDS, INC.		PHONE (HM)	
PHONE (WK) 541-608-1732	CELL	FAX	
ADDRESS 2 W. BARNETT ST / PO BOX 996			
CITY MEDFORD	STATE OR	ZIP 97501	E-MAIL* RBOGGESS@NAUMES.COM

A. Land and Location

Please include the following information for all tax lots where water will be diverted (taken from its source), conveyed (transported), and/or used or developed. Applicants for municipal use, or irrigation uses within irrigation districts may substitute existing and proposed service-area boundaries for the tax-lot information requested below.

Township	Range	Section	¼ ¼	Tax Lot #	Plan Designation (e.g., Rural Residential/RR-5)	Water to be:			Proposed Land Use:
36S	6W	17	NWSW	1101	EFU	<input type="checkbox"/> Diverted	<input checked="" type="checkbox"/> Conveyed	<input checked="" type="checkbox"/> Used	IR
36S	6W	17	NWSW	1201	EFU	<input type="checkbox"/> Diverted	<input checked="" type="checkbox"/> Conveyed	<input checked="" type="checkbox"/> Used	IR
36S	6W	17	NWNW	1200	EFU	<input type="checkbox"/> Diverted	<input checked="" type="checkbox"/> Conveyed	<input checked="" type="checkbox"/> Used	IR
36S	6W	17	SWSW	1191	EFU	<input type="checkbox"/> Diverted	<input checked="" type="checkbox"/> Conveyed	<input checked="" type="checkbox"/> Used	IR
36S	6W	18	NESE	601	EFU	<input type="checkbox"/> Diverted	<input checked="" type="checkbox"/> Conveyed	<input checked="" type="checkbox"/> Used	IR
36S	6W	18	SWSE	600	EFU	<input type="checkbox"/> Diverted	<input checked="" type="checkbox"/> Conveyed	<input checked="" type="checkbox"/> Used	IR
36S	6W	18	SWSE	1001	EFU	<input type="checkbox"/> Diverted	<input checked="" type="checkbox"/> Conveyed	<input checked="" type="checkbox"/> Used	IR
36S	6W	18	SESE	601	EFU	<input type="checkbox"/> Diverted	<input checked="" type="checkbox"/> Conveyed	<input checked="" type="checkbox"/> Used	IR
36S	6W	19	NENE	100	EFU	<input checked="" type="checkbox"/> Diverted	<input checked="" type="checkbox"/> Conveyed	<input checked="" type="checkbox"/> Used	IR
36S	6W	19	NWNE	201	EFU	<input type="checkbox"/> Diverted	<input checked="" type="checkbox"/> Conveyed	<input checked="" type="checkbox"/> Used	IR
36S	6W	20	NWNW	200	EFU	<input checked="" type="checkbox"/> Diverted	<input checked="" type="checkbox"/> Conveyed	<input type="checkbox"/> Used	IR

List all counties and cities where water is proposed to be diverted, conveyed, and/or used or developed:

Josephine

B. Description of Proposed Use

Type of application to be filed with the Water Resources Department:

- Permit to Use or Store Water
 Water Right Transfer
 Permit Amendment or Groundwater Registration Modification
 Limited Water Use License
 Allocation of Conserved Water
 Exchange of Water

Source of water: Reservoir/Pond
 Groundwater
 Surface Water (name) Lost Creek Lake Reservoir

Estimated quantity of water needed: 169.74
 cubic feet per second
 gallons per minute
 acre-feet

Intended use of water: Irrigation
 Commercial
 Industrial
 Domestic for ____ household(s)
 Municipal
 Quasi-Municipal
 Instream
 Other ____

Briefly describe:

We will use the existing pump stations to irrigate this land.

Superseded 6/18/2021

Attachment 2: Land Use Information Form



Note to applicant: If the Land Use Information Form cannot be completed while you wait, please have a local government representative sign the receipt at the bottom of the next page and include it with the application filed with the Water Resources Department.

RECEIVED

JUN 04 2021

OWRD

6/18/2021

RECEIVED

For Local Government Use Only

JUN 04 2021

The following section must be completed by a planning official from each county and city listed unless the project will be located entirely within the city limits. In that case, only the city planning agency must complete this form. This deals only with the local land use plan. Do not include approval for activities such as building or grading permits.

OWRD

Please check the appropriate box below and provide the requested information

- Land uses to be served by the proposed water uses (including proposed construction) are allowed outright or are not regulated by your comprehensive plan. Cite applicable ordinance section(s): _____
- Land uses to be served by the proposed water uses (including proposed construction) involve discretionary land use approvals as listed in the table below. (Please attach documentation of applicable land use approvals which have already been obtained. Record of Action/land use decision and accompanying findings are sufficient.) **If approvals have been obtained but all appeal periods have not ended, check "Being pursued."**

Type of Land Use Approval Needed (e.g., plan amendments, rezones, conditional-use permits, etc.)	Cite Most Significant, Applicable Plan Policies & Ordinance Section References	Land Use Approval:	
		<input type="checkbox"/> Obtained <input type="checkbox"/> Denied	<input type="checkbox"/> Being Pursued <input type="checkbox"/> Not Being Pursued
		<input type="checkbox"/> Obtained <input type="checkbox"/> Denied	<input type="checkbox"/> Being Pursued <input type="checkbox"/> Not Being Pursued
		<input type="checkbox"/> Obtained <input type="checkbox"/> Denied	<input type="checkbox"/> Being Pursued <input type="checkbox"/> Not Being Pursued
		<input type="checkbox"/> Obtained <input type="checkbox"/> Denied	<input type="checkbox"/> Being Pursued <input type="checkbox"/> Not Being Pursued
		<input type="checkbox"/> Obtained <input type="checkbox"/> Denied	<input type="checkbox"/> Being Pursued <input type="checkbox"/> Not Being Pursued
		<input type="checkbox"/> Obtained <input type="checkbox"/> Denied	<input type="checkbox"/> Being Pursued <input type="checkbox"/> Not Being Pursued

Local governments are invited to express special land use concerns or make recommendations to the Water Resources Department regarding this proposed use of water below, or on a separate sheet.

NAME		TITLE:	
SIGNATURE	PHONE:	DATE:	
GOVERNMENT ENTITY			

Note to local government representative: Please complete this form or sign the receipt below and return it to the applicant. If you sign the receipt, you will have 30 days from the Water Resources Department's notice date to return the completed Land Use Information Form or WRD may presume the land use associated with the proposed use of water is compatible with local comprehensive plans.

Receipt for Request for Land Use Information

Applicant name: Wild River Orchards, Inc.

City or County: Josephine Staff contact: Onnie

Signature: [Signature] Phone: 541-474-5109 Date: 5-25-21
x 2412