

# Application for a Permit to Use Surface Water



Oregon Water Resources Department  
725 Summer Street NE, Suite A  
Salem, Oregon 97301-1266  
503-986-0900  
www.oregon.gov/OWRD

RECEIVED  
AUG 31 2020

## SECTION 1: APPLICANT INFORMATION AND SIGNATURE

### Applicant

OWRD

NAME MURPHY FAMILY LLC			PHONE (HM)
PHONE (WK) 541-826-2336	CELL 541-821-4088	FAX	
ADDRESS 902 CHEVY WAY #102			
CITY MEDFORD	STATE OR	ZIP 97504	E-MAIL * REID@RAMURPHYCONSTRUCTION.COM

### Organization

NAME MURPHY FAMILY LLC			PHONE 541-821-4088	FAX
ADDRESS 902 CHEVY WAY #102			CELL	
CITY MEDFORD	STATE OR	ZIP 97504	E-MAIL * REID@RAMURPHYCONSTRUCTION.COM	

**Agent** – The agent is authorized to represent the applicant in all matters relating to this application.

AGENT / BUSINESS NAME HOLLIE CANNON / WATER RIGHT SOLUTIONS, LLC			PHONE 541-821-5848	FAX
ADDRESS 3246 HAMMER ST.			CELL	
CITY KLAMATH FALLS	STATE OR	ZIP 97603	E-MAIL * HCANNON@WATERRIGHTSOLUTIONS.COM	



Note: Attach multiple copies as needed

\* By providing an e-mail address, consent is given to receive all correspondence from the Department electronically. (Paper copies of the proposed and final order documents will also be mailed.)

By my signature below I confirm that I understand:

- I am asking to use water specifically as described in this application.
- Evaluation of this application will be based on information provided in the application.
- I cannot legally use water until the Water Resources Department issues a permit.
- The Department encourages all applicants to wait for a permit to be issued before beginning construction of any proposed diversion. Acceptance of this application does not guarantee a permit will be issued.
- If I begin construction prior to the issuance of a permit, I assume all risks associated with my actions.
- If I receive a permit, I must not waste water.
- If development of the water use is not according to the terms of the permit, the permit can be cancelled.
- The water use must be compatible with local comprehensive land use plans.
- Even if the Department issues a permit, I may have to stop using water to allow senior water right holders to receive water to which they are entitled.

I (we) affirm that the information contained in this application is true and accurate



7/21/20  
Date

Applicant Signature

Print Name and Title if applicable

Date

For Department Use: App. Number: \_\_\_\_\_

**SECTION 2: PROPERTY OWNERSHIP**

Please indicate if you own all the lands associated with the project from which the water is to be diverted, conveyed, and used.

- YES, there are no encumbrances.
- YES, the land is encumbered by easements, rights of way, roads or other encumbrances.
- NO, I have a recorded easement or written authorization permitting access.
- NO, I do not currently have written authorization or easement permitting access.
- NO, written authorization or an easement is not necessary, because the only affected lands I do not own are state-owned submersible lands, and this application is for irrigation and/or domestic use only (ORS 274.040).
- NO, because water is to be diverted, conveyed, and/or used only on federal lands.

RECEIVED  
AUG 31 2020  
OWRD

**Affected Landowners:** List the names and mailing addresses of all owners of any lands that are not owned by the applicant and that are crossed by the proposed ditch, canal or other work, even if the applicant has obtained written authorization or an easement from the owner. *(Attach additional sheets if necessary).*

**Legal Description:** You must provide the legal description of: 1. The property from which the water is to be diverted, 2. Any property crossed by the proposed ditch, canal or other work, and 3. Any property on which the water is to be used as depicted on the map. See attached.

**SECTION 3: SOURCE OF WATER**

**A. Proposed Source of Water**

Provide the commonly used name of the water body from which water will be diverted, and the name of the stream or lake it flows into (if unnamed, say so), and the locations of the point of diversion (POD):

Source 1: Lost Creek Reservoir R-8142	Tributary to: Rogue River
TRSQQ of POD: T33S, R1E, Sec 26, SWNW & W1/2 of the SW1/4	
Source 2: Lost Creek Reservoir R-8142	Tributary to: Rogue River
TRSQQ of POD: T34S R1W Sec 33, NWSW, Lot 2	

If any source listed above is stored water that is authorized under a water right permit, certificate, or decree, attach a copy of the document or list the document number (for decrees, list the volume, page and/or decree name).

**B. Applications to Use Stored Water**

Do you, or will you, own the reservoir(s) described in Section 3A above?

- Yes.
- No. (Enclose a copy of your written notification to the operator of the reservoir of your intent to file this application, which should have been mailed or delivered to the operator.)

If *all* sources listed in Section 3A are stored water, the Department will review your application using the expedited process provided in ORS 537.147, unless you check the box below. Please see the instruction booklet for more information.

By checking this box, you are requesting that the Department process your application under the standard process outlined in ORS 537.150 and 537.153, rather than the expedited process provided by ORS 537.147. To file an application under the standard process, you must enclose the following:

- A copy of a signed non-expired contract or other agreement with the owner of the reservoir (if not you) to impound the volume of water you propose to use in this application.
- A copy of your written agreement with the party (if any) delivering the water from the reservoir to you.

**SECTION 4: SENSITIVE, THREATENED OR ENDANGERED FISH SPECIES PUBLIC INTEREST INFORMATION**

This information must be provided for your application to be accepted as complete. The Water Resources Department will determine whether the proposed use will impair or be detrimental to the public interest with regard to sensitive, threatened or endangered fish species.

To answer the following questions, use the map provided in Attachment 3 or the link below to determine whether the proposed point of diversion (POD) is located in an area where the Upper Columbia, the Lower Columbia, and/or the Statewide public interest rules apply.

For more detailed information, click on the following link and enter the T,R,S,QQ or the Lat/Long of a POD and click on "Submit" to retrieve a report that will show which section, if any, of the rules apply:  
[https://apps.wrd.state.or.us/apps/misc/lkp\\_trsqq\\_features/](https://apps.wrd.state.or.us/apps/misc/lkp_trsqq_features/)

If you need help to determine in which area the proposed POD is located, please call the customer service desk at (503) 986-0801.

RECEIVED

AUG 31 2020

**Upper Columbia - OAR 690-033-0115 thru -0130**

Is the POD located in an area where the Upper Columbia Rules apply?

Yes  No

OWRD

If yes, you are notified that the Water Resources Department will consult with numerous federal, state, local and tribal governmental entities so it may determine whether the proposed use is consistent with the "Columbia River Basin Fish and Wildlife Program" adopted by the Northwest Power Planning Council in 1994 for the protection and recovery of listed fish species. The application may be denied, heavily conditioned, or if appropriate, mitigation for impacts may be needed to obtain approval for the proposed use.

If yes,

- I understand that the proposed use does not involve appropriation of direct streamflow during the time period April 15 to September 30, except as provided in OAR 690-033-0140.
- I understand that I will install, operate and maintain a fish screen and fish passage as listed in ORS 498.301 through 498.346, and 509.580 through 509.910, to the specifications and extent required by Oregon Department of Fish and Wildlife, prior to diversion of water under any permit issued pursuant to this application.

- I understand that the Oregon Department of Environmental Quality will review my application to determine if the proposed use complies with existing state and federal water quality standards.
- I understand that I will install and maintain water use measurement and recording devices as required by the Water Resources Department, and comply with recording and reporting permit condition requirements.

**Lower Columbia - OAR 690-033-0220 thru -0230**

Is the POD located in an area where the Lower Columbia rules apply?

Yes  No

If yes, you are notified that that the Water Resources Department will determine, by reviewing recovery plans, the Columbia River Basin Fish and Wildlife Program, and regional restoration programs applicable to threatened or endangered fish species, in coordination with state and federal agencies, as appropriate, whether the proposed use is detrimental to the protection or recovery of a threatened or endangered fish species and whether the use can be conditioned or mitigated to avoid the detriment.

If a permit is issued, it will likely contain conditions to ensure the water use complies with existing state and federal water quality standards; and water use measurement, recording and reporting required by the Water Resources Department. The application may be denied, or if appropriate, mitigation for impacts may be needed to obtain approval of the proposed use.

If yes, provide the following information (the information must be provided with the application to be considered complete).

Yes  No The proposed use is for more than one cubic foot per second (448.8 gpm) and is not subject to the requirements of OAR 690, Division 86 (Water Management and Conservation Plans).

If yes, provide a description of the measures to be taken to assure reasonably efficient water use:

RECEIVED

AUG 31 2020

**Statewide - OAR 690-033-0330 thru -0340**

Is the POD located in an area where the Statewide rules apply?

Yes  No

OWRD

If yes, the Water Resources Department will determine whether the proposed use will occur in an area where endangered, threatened or sensitive fish species are located. If so, the Water Resources Department, Department of Fish and Wildlife, Department of Environmental Quality, and the Department of Agriculture will recommend conditions required to achieve “no loss of essential habitat of threatened and endangered (T&E) fish species,” or “no net loss of essential habitat of sensitive (S) fish species.” If conditions cannot be identified that meet the standards of no loss of essential T & E fish habitat or no net loss of essential S fish habitat, the agencies will recommend denial of the application unless they conclude that the proposed use would not harm the species.

**SECTION 5: WATER USE**

Provide the amount of water you propose to use from each source, for each use, in cubic feet-per-second (cfs) or gallons-per-minute (gpm). If the proposed use is from storage, provide the amount in acre-feet (af):  
*(1 cfs equals 448.8 gpm. 1 acre-foot equals 325,851 gallons or 43,560 cubic feet)*

SOURCE	USE	PERIOD OF USE	AMOUNT
Lost Creek Reservoir	Irrigation	April 1 through Oct 31	32.67 <input type="checkbox"/> cfs <input type="checkbox"/> gpm <input checked="" type="checkbox"/> af
			<input type="checkbox"/> cfs <input type="checkbox"/> gpm <input type="checkbox"/> af
			<input type="checkbox"/> cfs <input type="checkbox"/> gpm <input type="checkbox"/> af
			<input type="checkbox"/> cfs <input type="checkbox"/> gpm <input type="checkbox"/> af

Please indicate the number of primary and supplemental acres to be irrigated.  
 Primary: 10.89 Acres                      Supplemental: \_\_\_\_\_ Acres  
 If supplemental acres are listed, provide the Permit or Certificate number of the underlying primary water right(s):  
 \_\_\_\_\_  
 Indicate the maximum total number of acre-feet you expect to use in an irrigation season: 32.67

- If the use is **municipal or quasi-municipal**, attach **Form M**
- If the use is **domestic**, indicate the number of households: \_\_\_\_\_
- If the use is **mining**, describe what is being mined and the method(s) of extraction: \_\_\_\_\_

**SECTION 6: WATER MANAGEMENT**

RECEIVED

AUG 31 2020

OWRD

**A. Diversion and Conveyance**

What equipment will you use to pump water from your source?

- Pump (give horsepower and type): 15 hp centrifugal pump
- Other means (describe): \_\_\_\_\_

Provide a description of the proposed means of diversion, construction, and operation of the diversion works and conveyance of water.

Existing diversion for Certificate #22186

**B. Application Method**

What equipment and method of application will be used? (e.g., drip, wheel line, high-pressure sprinkler)  
high-pressure sprinkler

**C. Conservation**

Please describe why the amount of water requested is needed and measures you propose to: prevent waste; measure the amount of water diverted; prevent damage to public uses of affected surface waters.

Water will be applied in the amounts needed to satisfy evapotranspiration and will be applied using sprinkler and drip to ensure there will be no runoff or waste of water.



**SECTION 7: RESOURCE PROTECTION**

In granting permission to use water from a stream or lake, the state encourages, and in some instances requires, careful control of activities that may affect the waterway or streamside area. See instruction guide for a list of possible permit requirements from other agencies. Please indicate any of the practices you plan to undertake to protect water resources:

- Diversion will be screened per ODFW specifications in ORS 498.301 through 498.346 to prevent uptake of fish and other aquatic life.  
Describe planned actions: Intake pipe will be screened.
- Excavation or clearing of banks will be kept to a minimum to protect riparian or streamside areas.  
**Note: If disturbed area is more than one acre, applicant should contact the Department of Environmental Quality to determine if a 1200C permit is required.**  
Describe planned actions and additional permits required for project implementation: There will be no excavation or clearing.
- Operating equipment in a water body will be managed and timed to prevent damage to aquatic life. Describe planned actions and additional permits required for project implementation: There will be no operation of equipment.
- Water quality will be protected by preventing erosion and run-off of waste or chemical products.  
Describe planned actions: There will be no soil disturbing activities. Water will be applied in the amounts needed to satisfy evapotranspiration and will be applied using sprinklers to ensure there will not be runoff or waste of water.
- List other federal and state permits or contracts to be obtained, if a water right permit is granted.  
\_\_\_\_\_

**SECTION 8: PROJECT SCHEDULE**

- a) Date construction will begin: April 2021
- b) Date construction will be completed: July 2023
- c) Date beneficial water use will begin: July 2024

RECEIVED  
AUG 31 2020

**SECTION 9: WITHIN A DISTRICT**

OWRD

- Check here if the point of diversion or place of use are located within or are served by an irrigation or other water district.

Irrigation District Name	Address	
City	State	Zip

**SECTION 10: REMARKS**

Use this space to clarify any information you have provided in the application. (*Attach additional sheets if necessary*).

RECEIVED

AUG 31 2020

OWRD

## Minimum Requirements Checklist

Minimum Requirements (OAR 690-310-0040, OAR 690-310-0050 & ORS 537.140)

### Include this checklist with the application

Check that each of the following items is included. The application will be returned if all required items are not included. If you have questions, please call the Water Rights Customer Service Group at (503) 986-0900.

Please submit the original application and signatures to the Water Resources Department. Applicants are encouraged to keep a copy of the completed application.

- SECTION 1: Applicant Information and Signature
- SECTION 2: Property Ownership
- SECTION 3: Source of Water
- SECTION 4: Sensitive, Threatened or Endangered Fish Species Public Interest Information
- SECTION 5: Water Use
- SECTION 6: Water Management
- SECTION 7: Resource Protection
- SECTION 8: Project Schedule
- SECTION 9: Within a District
- SECTION 10: Remarks

RECEIVED

AUG 31 2020

OWRD

#### Include the following additional items:

- Land Use Information Form with approval and signature of local planning department (*must be an original*) or signed receipt.
- Provide the legal description of: (1) the property from which the water is to be diverted, (2) any property crossed by the proposed ditch, canal or other work, and (3) any property on which the water is to be used as depicted on the map.
- Fees - Amount enclosed: \$ 1,755.60  
See the Department's Fee Schedule at [www.oregon.gov/owrd](http://www.oregon.gov/owrd) or call (503) 986-0900.
- Map that includes the following items:
  - Permanent quality and drawn in ink
  - Even map scale not less than 4" = 1 mile (example: 1" = 400 ft, 1" = 1320 ft, etc.)
  - North Directional Symbol
  - Township, Range, Section, Quarter/Quarter, Tax Lots
  - Reference corner on map
  - Location of each diversion, by reference to a recognized public land survey corner (distances north/south and east/west)
  - Indicate the area of use by Quarter/Quarter and tax lot identified clearly.
  - Number of acres per Quarter/Quarter and hatching to indicate area of use if for primary irrigation, supplemental irrigation, or nursery
  - Location of main canals, ditches, pipelines or flumes (if well is outside of the area of use)



# Water-Use Permit Application Processing

## 1. Completeness Determination

The Department evaluates whether the application and accompanying map contain all of the information required under OAR 690-310-0040 and OAR 690-310-0050. The Department also determines whether the proposed use is prohibited by statute. If the Department determines that the application is incomplete, all fees have not been paid, or the use is prohibited by statute, the application and all fees submitted are returned to the applicant.

## 2. Initial Review

The Department reviews the application to determine whether water is available during the period requested, whether the proposed use is restricted or limited by rule or statute, and whether other issues may preclude approval of or restrict the proposed use. An Initial Review (IR) containing preliminary determinations is mailed to the applicant. The applicant has 14 days from the mailing date to withdraw the application from further processing and receive a refund of all fees paid minus \$260. The applicant may put the application on hold for up to 180 days and may request additional time if necessary.

## 3. Public Notice

Within 7 days of the mailing of the initial review, the Department gives public notice of the application in the weekly notice published by the Department at [www.oregon.gov/owrd](http://www.oregon.gov/owrd). The public comment period is 30 days from publication in the weekly notice.

## 4. Proposed Final Order Issued

The Department reviews any comments received, including comments from other state agencies related to the protection of sensitive, threatened or endangered fish species. Within 60 days of completion of the IR, the Department issues a Proposed Final Order (PFO) explaining the proposed decision to deny or approve the application. A PFO proposing approval of an application will include a draft permit, and may request additional information or outstanding fees required prior to permit issuance.

## 5. Public Notice

Within 7 days of issuing the PFO, the Department gives public notice in the weekly notice. Notice includes information about the application and the PFO. Protest must be received by the Department within 45 days after publication of the PFO in the weekly notice. Anyone may file a protest. The protest filing fee is \$410.00 for the applicant and \$810.00 for non-applicants. Protests are filed on approximately 10 percent of Proposed Final Orders. If a protest is filed the Department will attempt to settle the protest but will schedule a contested case hearing if necessary.

## 6. Final Order Issued

If no protests are filed, the Department can issue a Final Order within 60 days of the close of the period for receiving protest. If the application is approved, a permit is issued. The permit specifies the details of the authorized use and any terms, limitations or conditions that the Department deems appropriate

RECEIVED

AUG 31 2020

OWRD

For Department Use: App. Number: \_\_\_\_\_

Figure 1: Map of Division 33 Areas

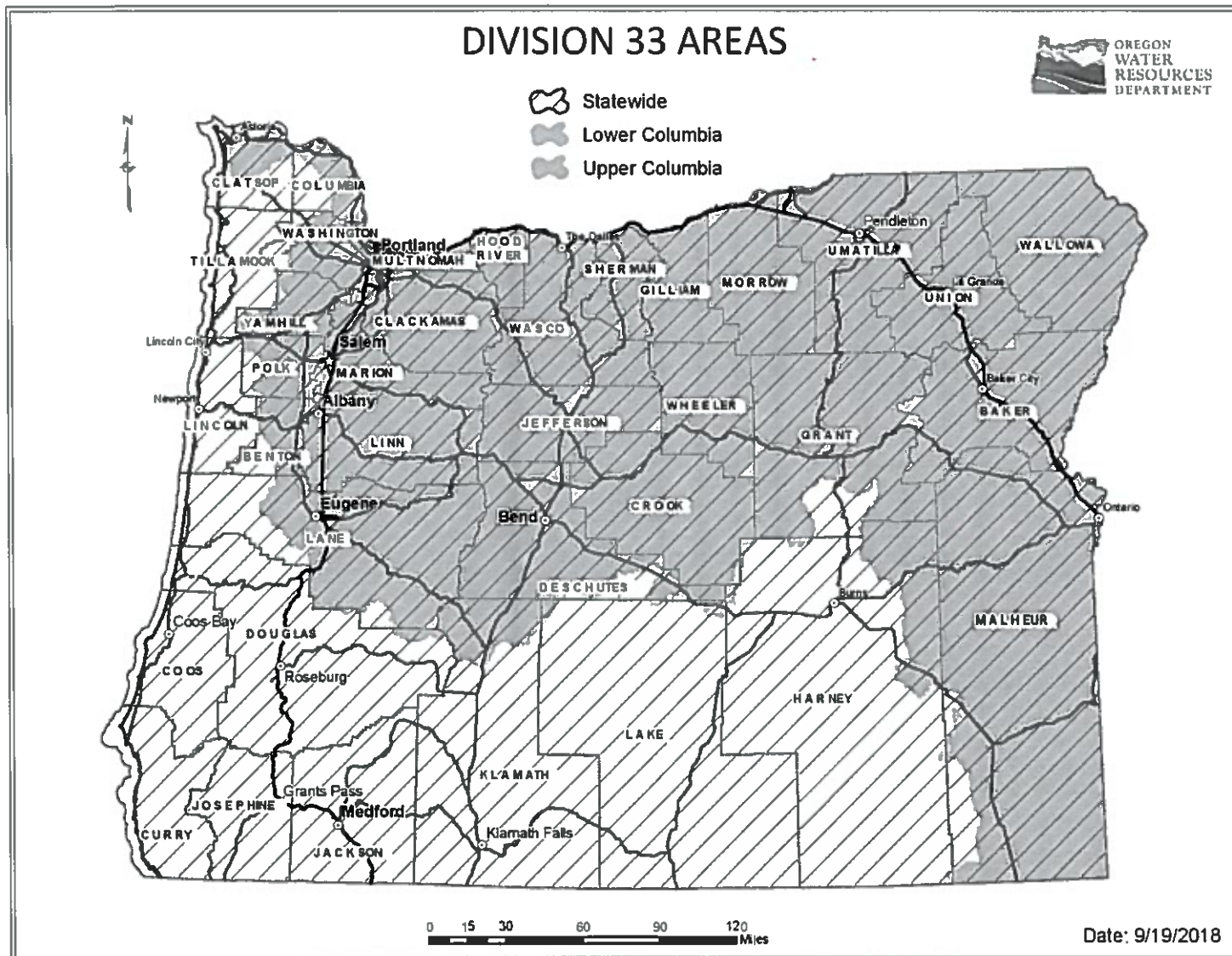

RECEIVED  
AUG 31 2020  
OWRD

For more detailed information, click on the following link and enter the TRSQQ or the Lat/Long of a POD and click on "Submit" to retrieve a report that will show which section, if any, of the Division 33 rules apply: [https://apps.wrd.state.or.us/apps/misc/lkp\\_trsqq\\_features/](https://apps.wrd.state.or.us/apps/misc/lkp_trsqq_features/)

TICOR TITLE

470320067883  
RECORDING REQUESTED BY:



3539 Heathrow Way, Ste 100  
Medford, OR 97504

**GRANTOR'S NAME:**  
Ronald K. Ashley and Patricia A. Ashley, Trustees of the Ashley  
Family Trust dated January 27, 1986

**GRANTEE'S NAME:**  
Murphy Family, LLC, an Oregon limited liability company

**AFTER RECORDING RETURN TO:**  
Order No.: 470320067883-CC  
Murphy Family, LLC, an Oregon limited liability company  
902 Chevy Way #102  
Medford, OR 97504

**SEND TAX STATEMENTS TO:**  
Murphy Family, LLC, an Oregon limited liability company  
902 Chevy Way #102  
Medford, OR 97504

Map: 341W32900  
341W321000  
3182 Rogue River Dr, Eagle Point, OR 97524

Jackson County Official Records 2020-021456  
R-WD 06/26/2020 08:46:44 AM  
Stn=3 FOOTENL \$102.00  
\$10.00 \$10.00 \$11.00 \$11.00 \$60.00  
I, Christine Walker, County Clerk for Jackson County, Oregon, certify  
that the instrument identified herein was recorded in the Clerk  
records. Christine Walker - County Clerk

RECEIVED

AUG 31 2020

OWRD

SPACE ABOVE THIS LINE FOR RECORDER'S USE

**STATUTORY WARRANTY DEED**

Ronald K. Ashley and Patricia A. Ashley, Trustees of the Ashley Family Trust dated January 27, 1986, Grantor, conveys and warrants to Murphy Family, LLC, an Oregon limited liability company, Grantee, the following described real property, free and clear of encumbrances except as specifically set forth below, situated in the County of Jackson, State of Oregon:

Commencing at a point on the Easterly right of way line of the County Road (commonly known as The Dodge Bridge – Trail Road), which point is 2206.67 feet South, and 437.84 feet East, of the Northwest corner of Government Lot 2, Section 32, Township 34 South, Range 1 West, Willamette Meridian, Jackson County, Oregon (said point also being the Northwest corner of tract known as The Ballard Tract, as described in Volume 285, Page 68, Jackson County, Oregon Deed Records); thence South 14° 07' West, along said Easterly road line, 298.71 feet, to the Southwest corner of said Ballard Tract, for the true point of beginning; thence East, along the South line of said tract, 1287.0 feet, to intersect the West Bank of the Rogue River; thence South 04° 27' East, along said bank, 300.0 feet; thence North 89° 39' West, 1384.45 feet, to said Easterly road line; thence North 14° 07' East, along said line, 300.0 feet, to the true point of beginning.

ALSO: Commencing at a point on the Easterly right of way line of the County Road (commonly known as The Dodge Bridge – Trail Road), which point is 2206.67 feet South, and 437.84 feet East, of the Northwest corner of Government Lot 2, Section 32, Township 34 South, Range 1 West, Willamette Meridian, Jackson County, Oregon (said point also being the Northwest corner of tract known as The Ballard Tract, as described in Volume 285, Page 68, Jackson County, Oregon Deed Records); thence South 14° 07' West, along said Easterly road line, 298.71 feet, to the Southwest corner of said Ballard Tract; thence continue South 14° 07' West, along said road line, 300.0 feet, to the true point of beginning; thence South 89° 39' East, 1384.45 feet, to intersect the West bank of the Rogue River; thence South 06° 03' West, along said bank, 100.0 feet; thence North 89° 22' West, to said Easterly road line; thence North 14° 07' East, along said road line, 100.0 feet, to the true point of beginning.

THE TRUE AND ACTUAL CONSIDERATION FOR THIS CONVEYANCE IS ONE MILLION FIFTY THOUSAND AND NO/100 DOLLARS (\$1,050,000.00). (See ORS 93.030).

Subject to:

Easements, conditions, covenants and restrictions of record.

BEFORE SIGNING OR ACCEPTING THIS INSTRUMENT, THE PERSON TRANSFERRING FEE TITLE SHOULD INQUIRE ABOUT THE PERSON'S RIGHTS, IF ANY, UNDER ORS 195.300, 195.301 AND 195.305 TO 195.336 AND SECTIONS 5 TO 11, CHAPTER 424, OREGON LAWS 2007, SECTIONS 2 TO 9 AND 17, CHAPTER 855, OREGON LAWS 2009, AND SECTIONS 2 TO 7, CHAPTER 8, OREGON LAWS 2010. THIS INSTRUMENT DOES NOT ALLOW USE OF THE PROPERTY DESCRIBED IN THIS INSTRUMENT IN VIOLATION OF APPLICABLE LAND USE LAWS AND REGULATIONS. BEFORE SIGNING OR ACCEPTING THIS INSTRUMENT, THE PERSON ACQUIRING FEE TITLE TO THE PROPERTY SHOULD CHECK WITH THE APPROPRIATE CITY OR COUNTY PLANNING DEPARTMENT TO VERIFY THAT THE UNIT OF LAND BEING TRANSFERRED IS A LAWFULLY ESTABLISHED LOT OR PARCEL, AS DEFINED IN ORS 92.010 OR 215.010, TO VERIFY THE APPROVED USES OF THE LOT OR PARCEL, TO DETERMINE ANY LIMITS ON LAWSUITS AGAINST FARMING OR FOREST PRACTICES, AS DEFINED IN ORS 30.930, AND TO INQUIRE ABOUT THE RIGHTS OF NEIGHBORING PROPERTY OWNERS, IF ANY, UNDER ORS 195.300, 195.301 AND 195.305 TO 195.336 AND SECTIONS 5 TO 11, CHAPTER 424, OREGON LAWS 2007, SECTIONS 2 TO 9 AND 17, CHAPTER 855, OREGON LAWS 2009, AND SECTIONS 2 TO 7, CHAPTER 8, OREGON LAWS 2010.

STATUTORY WARRANTY DEED  
(continued)

IN WITNESS WHEREOF, the undersigned have executed this document on the date(s) set forth below.

Dated: June 23, 2020

Ronald K. Ashley and Patricia A. Ashley, Trustees of the Ashley Family Trust dated January 27, 1986

BY: Ronald K. Ashley Trustees  
Ronald K. Ashley  
Trustee

BY: Patricia A. Ashley Trustee  
Patricia A. Ashley  
Trustee

RECEIVED

AUG 31 2020

OWRD

State of OREGON  
County of JACKSON

This instrument was acknowledged before me on June 24, 2020 by Ronald K. Ashley and Patricia A. Ashley, Trustees of the Ashley Family Trust dated January 27, 1986.

Cordelia A. Craner  
Cordelia A. Craner, Notary Public - State of Oregon  
My Commission Expires: April 10, 2021





# CONTRACT DATA SHEET



Bureau of Reclamation  
Attn: PN-6323  
1150 N. Curtis Road  
Boise, ID 83706-1234  
208-378-5346

## RECLAMATION *Managing Water in the West*

RECEIVED

AUG 31 2020

OWRD

1. Applicant Information:

A. Landowners

- 1) Name of Landowner(s): Murphy Family LLC
- 2) Address: 902 Chevy Way #102, Medford, OR 97504
- 3) Mailing Address (if different): \_\_\_\_\_
- 4) Taxpayer Identification Number(s): \_\_\_\_\_  
(Social Security Number or Employer Identification Number<sup>1</sup>)
- 5) Do you own all of the land where you propose to divert and make use of water? Own the land to be irrigated plus land where POD#2 is located. I do not own the land where POD#1 is located.

B. Water User Organizations (e.g., Irrigation Districts, Ditch/Canal Companies, Water Control Districts, Water User Associations & Cooperatives, Irrigation Improvement Districts, and similar entities organized according to State Law)

- 1) Name of Organization: \_\_\_\_\_
- 2) Name & Title of Applicant: \_\_\_\_\_
- 3) Mailing Address of Organization: \_\_\_\_\_
- 4) Taxpayer Identification Number: \_\_\_\_\_  
(Social Security Number or Employer Identification Number)
- 5) Please provide the following information:
  - (a) A description of the area served by the organization (location, total acreage, number of water users, prominent crops, etc.)
  - (b) Copy of organization by-laws, articles of incorporation (if applicable), board resolution authorizing the applicant to represent and bind the organization under contract with the United States.

2. Source of water (name of stream, river): Lost Creek Reservoir R-8142

3. Proposed point of diversion:

Lost Creek Reservoir Outlet Tower (POD#1): Township 33S, Range 1E, Sec 26, SWNW & W1/2 of the SW1/4, Willamette Meridian

POD#2 is: 1404.8 feet North and 404.8 feet East of SW corner of Section 33, Township 34S, Range 1W, Willamette Meridian.

4. A water right permit to divert storage water is required. Application or file number with Oregon Water Resources Department (OWRD) if you have applied for a permit to divert storage water: See attached application being submitted to OWRD.
5. Include a map of lands and diversion points. (Same as required by OWRD for application of surface/ground water permit).
6. Do you currently hold a right to natural flows for irrigating the property described herein? No  
If yes, what is/are the priority date(s)? \_\_\_\_\_
7. Total quantity of water from storage requested: 32.67 acre-feet.
8. Location of land to be irrigated in each 40-acre tract:

**RECEIVED**  
**AUG 21 2020**  
**OWRD**

TOWNSHIP	RANGE	SECTION	40-ACRE TRACT (1/4) (1/4)	NO. of ACRES	TYPE of IRRIGATION
34 S	1 W	32	NE SE	3.47	Pasture
34 S	1 W	32	SE SE	5.13	Pasture
34 S	1 W	33	NW SW	0.39	Pasture
34 S	1 W	33	SW SW	1.9	Pasture

9. What is the present use of the land identified above? (farming; idle [fallow cultivated land]; native [appears never to have been tilled]; planted pasture or other [please specify]).  
Native. The property is a significant fire hazard at this time. The low brush will be cleared leaving the trees. Grass will be planted and usged for animal grazing.
10. Is the land identified above currently being irrigated? No If yes, what is the source? (natural flows, wells, etc.) \_\_\_\_\_

Diversion must be screened to prevent uptake of fish and other aquatic life. Describe plan(s) to comply with State/Federal fish screen standards: Intake pipe will be screened per ODFW requirements.

Telephone number where you can be reached during the day: 541-821-4088.



Before returning the completed Contract Data Sheet to the address provided on page 1, please ensure you have:

- ANSWERED ALL QUESTIONS COMPLETELY
- ATTACHED AND IDENTIFIED ADDITIONAL SHEET(S) AS NECESSARY
- ATTACHED THE REQUIRED MAP
- SUBMIT PAYMENT FOR THE APPROPRIATE CONTRACT ADMINISTRATION FEE<sup>2</sup>. MAKE CHECK PAYABLE TO THE U.S. BUREAU OF RECLAMATION

<sup>1</sup> Section 31001.(i) of the Debt Collection Improvement Act of 1996 (Chapter 10 of Pub. L. 104-134) requires each contractor with an agency of the United States to furnish their taxpayer identifying number (social security number or employer identification number) and each agency to disclose to that contractor its intent to use such number for purposes of collecting and reporting on any delinquent amounts arising out of such contractor's relationship with the Government.

<sup>2</sup> The minimum contract administration fee for most applications is \$100. However, from time to time this fee may be revised to cover the costs of the United States. We recommend you contact this office to verify the current minimum contract administration fee. If the costs to the United States of evaluating the application are in excess of the minimum contract administration fee, an estimate of the reimbursable costs for which advance payment is required will be provided to the applicant.

RECEIVED

AUG 31 2020

OWRD

# Land Use Information Form

RECEIVED

AUG 31 2020

OWRD

Attachment 2: Land Use Information Form



Oregon Water Resources Department  
725 Summer Street NE, Suite A  
Salem, Oregon 97301-1266  
503-986-0900  
www.oregon.gov/OWRD

RECEIVED

AUG 05 2020

JACKSON COUNTY  
PLANNING

## NOTE TO APPLICANTS

In order for your application to be processed by the Water Resources Department (WRD), this Land Use Information Form must be completed by a local government planning official in the jurisdiction(s) where your water right will be used and developed. The planning official may choose to complete the form while you wait, or return the receipt stub to you. Applications received by WRD without the Land Use Form or the receipt stub will be returned to you. Please be aware that your application will not be approved without land use approval.

**This form is NOT required if:**

- 1) Water is to be diverted, conveyed, and/or used only on federal lands; OR
- 2) The application is for a water right transfer, allocation of conserved water, exchange, permit amendment, or groundwater registration modification, and all of the following apply:
  - a) The existing and proposed water use is located entirely within lands zoned for exclusive farm-use or within an irrigation district;
  - b) The application involves a change in place of use only;
  - c) The change does not involve the placement or modification of structures, including but not limited to water diversion, impoundment, distribution facilities, water wells and well houses; and
  - d) The application involves irrigation water uses only.

## NOTE TO LOCAL GOVERNMENTS

The person presenting the attached Land Use Information Form is applying for or modifying a water right. The Water Resources Department (WRD) requires its applicants to obtain land use information to be sure the water rights do not result in land uses that are incompatible with your comprehensive plan. Please complete the form or detach the receipt stub and return it to the applicant for inclusion in their water right application. You will receive notice once the applicant formally submits his or her request to the WRD. The notice will give more information about WRD's water rights process and provide additional comment opportunities. You will have 30 days from the date of the notice to complete the land use form and return it to the WRD. If no land use information is received from you within that 30-day period, the WRD may presume the land use associated with the proposed water right is compatible with your comprehensive plan. Your attention to this request for information is greatly appreciated by the Water Resources Department. If you have any questions concerning this form, please contact the WRD's Customer Service Group at 503-986-0801.

# Land Use Information Form



Oregon Water Resources Department  
 725 Summer Street NE, Suite A  
 Salem, Oregon 97301-1266  
 503-986-1000  
 www.oregon.gov/OWRD

RECEIVED

Applicant

NAME MURPHY FAMILY LLC		PHONE (HOM)	AUG 31 2020
PHONE (BUS) 541-821-2336	CELL 541-821-4088	FAX	OWRD
ADDRESS 902 CHEVY WAY #102			
CITY MEDFORD	STATE OR	ZIP 97504	E-MAIL* REID@RAMURPHYCONSTRUCTION.COM

## A. Land and Location

Please include the following information for all tax lots where water will be diverted (taken from its source), conveyed (transported), and or used or developed. Applicants for municipal use, or irrigation uses within irrigation districts may substitute existing and proposed service-area boundaries for the tax-lot information requested below.

Township	Range	Section	Quadrant	Tax Lot #	Plan Designation (e.g. Rural Residential RR-5)	Water to be			Proposed Land Use
33 S	1 E	26	SW NW			<input checked="" type="checkbox"/> Diverted	<input type="checkbox"/> Conveyed	<input type="checkbox"/> Used	Irrigation
34 S	1 W	33	SW SW	Lot 2		<input checked="" type="checkbox"/> Diverted	<input checked="" type="checkbox"/> Conveyed	<input checked="" type="checkbox"/> Used	Irrigation
34 S	1 W	32	NE SE	900		<input type="checkbox"/> Diverted	<input checked="" type="checkbox"/> Conveyed	<input checked="" type="checkbox"/> Used	Irrigation
34 S	1 W	32	SE SE	1000		<input type="checkbox"/> Diverted	<input checked="" type="checkbox"/> Conveyed	<input checked="" type="checkbox"/> Used	Irrigation
34 S	1 W	33	SW SW	Lot 2		<input type="checkbox"/> Diverted	<input checked="" type="checkbox"/> Conveyed	<input checked="" type="checkbox"/> Used	Irrigation

List all counties and cities where water is proposed to be diverted, conveyed, and or used or developed.

Jackson County

## B. Description of Proposed Use

Type of application to be filed with the Water Resources Department

- Permit to Use or Store Water   
  Water Right Transfer   
  Permit Amendment or Groundwater Registration Modification  
 Limited Water Use License   
  Allocation of Conserved Water   
  Exchange of Water

Source of water:  Reservoir Pond (Lost Creek Reservoir R-8142)   
 Groundwater   
 Surface Water (name)

Estimated quantity of water needed: 32.67  cubic feet per second   
 gallons per minute   
 acre-feet

Intended use of water:  Irrigation   
 Commercial   
 Industrial   
 Domestic for \_\_\_\_\_ household(s)  
 Municipal   
 Quasi-Municipal   
 Instream   
 Other \_\_\_\_\_

Briefly describe

Water from Lost Creek Reservoir will be used in irrigation approximately 10.89 acres. Water will be released from Lost Creek Reservoir under contract with U.S. Bureau of Reclamation and pumped from the Rogue River at a diversion point and place of use in T34S, R1W, Section 32 & 33.

**Note to applicant:** If the Land Use Information Form cannot be completed while you wait, please have a local government representative sign the receipt at the bottom of the next page and include it with the application filed with the Water Resources Department.

## For Local Government Use Only

RECEIVED

The following section must be completed by a planning official from each county and city listed unless the project will be located entirely within the city limits. In that case, only the city planning agency must complete this form. This deals only with the local land use plan. Do not include approval for activities such as building or grading permits.

AUG 31 2020

OWRD

**Please check the appropriate box below and provide the requested information**

- Land uses to be served by the proposed water uses (including proposed construction) are allowed ~~outside~~ <sup>and are</sup> regulated by your comprehensive plan. Cite applicable ordinance section(s): \_\_\_\_\_
- Land uses to be served by the proposed water uses (including proposed construction) involve discretionary land use approvals as listed in the table below (Please attach documentation of applicable land use approvals which have already been obtained. Record of Action land use decision and accompanying findings are sufficient.) If approvals have been obtained but all appeal periods have not ended, check "Being pursued."

Type of Land Use Approval Sought (e.g. plan amendments, rezones, conditional-use permits, etc.)	Cite Most Significant, Applicable Plan Policies & Ordinance Section References	Land Use Approval	
Type 1 Authorization	UDO 6.3.1 (A)	<input checked="" type="checkbox"/> Obtained <input type="checkbox"/> Denied	<input type="checkbox"/> Being Pursued <input type="checkbox"/> Not Being Pursued
		<input type="checkbox"/> Obtained <input type="checkbox"/> Denied	<input type="checkbox"/> Being Pursued <input type="checkbox"/> Not Being Pursued
		<input type="checkbox"/> Obtained <input type="checkbox"/> Denied	<input type="checkbox"/> Being Pursued <input type="checkbox"/> Not Being Pursued
		<input type="checkbox"/> Obtained <input type="checkbox"/> Denied	<input type="checkbox"/> Being Pursued <input type="checkbox"/> Not Being Pursued
		<input type="checkbox"/> Obtained <input type="checkbox"/> Denied	<input type="checkbox"/> Being Pursued <input type="checkbox"/> Not Being Pursued

Local governments are invited to express special land use concerns or make recommendations to the Water Resources Department regarding this proposed use of water below, or on a separate sheet.

NAME: <u>Francisco M. Hernandez</u>		TITLE: <u>Planner III</u>
SIGNATURE: <u>[Signature]</u>	PHONE: <u>541-774-6903</u>	DATE: <u>Aug. 11, 2020</u>
GOVERNMENT ENTITY: <u>Jackson County Development Services</u>		

**Note to local government representative:** Please complete this form or sign the receipt below and return it to the applicant. If you sign the receipt, you will have 30 days from the Water Resources Department's notice date to return the completed Land Use Information Form or WRD may presume the land use associated with the proposed use of water is compatible with local comprehensive plans

**Receipt for Request for Land Use Information**

Applicant name: \_\_\_\_\_

City or County: \_\_\_\_\_ Staff contact: \_\_\_\_\_

Signature: \_\_\_\_\_ Phone: \_\_\_\_\_ Date: \_\_\_\_\_



Today's Date: Monday, June 22, 2020

Base Application Fee.		\$520.00
Acre feet of Stored Water to be diverted.	32.67	\$715.60
Subtotal:		\$1,235.60
Permit Recording Fee. ***		\$520.00
*** the Permit Recording Fee is not required when the application is submitted but, must be paid before a permit will be issued. It is fully refundable if a permit is not issued. If the recording fee is not paid prior to issuance of the Final Order, permit issuance will be delayed.	Recalculate	
Estimated cost of Permit Application		\$1,755.60

RECEIVED  
 AUG 31 2020  
 OWRD