

# Application for a Permit to Use Surface Water



**Oregon Water Resources Department**  
725 Summer Street NE, Suite A  
Salem Oregon 97301-1266  
(503) 986-0900  
www.wrd.state.or.us

## SECTION 1: APPLICANT INFORMATION AND SIGNATURE

### Applicant Information

NAME <b>GREGORY WILLIAM POWELL</b>		PHONE (HM) <b>541 862 7090</b>	
PHONE (WK) <b>541 282 5181</b>	CELL <b>541 761 6858</b>	FAX	
ADDRESS <b>11020 N APPLEGATE RD</b>			
CITY <b>GLANTS PASS</b>	STATE <b>OR</b>	ZIP <b>97527</b>	E-MAIL *

### Organization Information

NAME		PHONE	FAX
ADDRESS			CELL
CITY	STATE	ZIP	E-MAIL *

### Agent Information – The agent is authorized to represent the applicant in all matters relating to this application.

AGENT / BUSINESS NAME		PHONE	FAX
ADDRESS			CELL
CITY	STATE	ZIP	E-MAIL *

Note: Attach multiple copies as needed

\* By providing an e-mail address, consent is given to receive all correspondence from the department electronically. (paper copies of the final order documents will also be mailed.)

RECEIVED BY OWRD

JUN 21 2013

SALEM, OR

By my signature below I confirm that I understand:

- I am asking to use water specifically as described in this application.
- Evaluation of this application will be based on information provided in the application packet.
- I cannot legally use water until the Water Resources Department issues a permit to me.
- The Department encourages all applicants to wait for a permit to be issued before beginning construction of any proposed diversion. Acceptance of this application does not guarantee a permit will be issued.
- If I begin construction prior to the issuance of a permit, I assume all risks associated with my actions.
- If I get a permit, I must not waste water.
- If development of the water use is not according to the terms of the permit, the permit can be cancelled.
- The water use must be compatible with local comprehensive land use plans.
- Even if the Department issues a permit, I may have to stop using water to allow senior water right holders to get water to which they are entitled.



I (we) affirm that the information contained in this application is true and accurate.

Gregory W. Powell  
Applicant Signature

GREGORY W. POWELL  
Print Name and title if applicable

5/22/13  
Date

Applicant Signature

Print Name and title if applicable

Date

**SECTION 2: PROPERTY OWNERSHIP**

Please indicate if you own all the lands associated with the project from which the water is to be diverted, conveyed, and used.

- Yes
  - There are no encumbrances.
  - This land is encumbered by easements, rights of way, roads or other encumbrances.
    - NORTH SIDE DITCH
    - CALIFORNIA OREGON POWER COMPANY
- No
  - I have a recorded easement or written authorization permitting access.
  - I do not currently have written authorization or easement permitting access.
  - Written authorization or an easement is not necessary, because the only affected lands I do not own are state-owned submersible lands, and this application is for irrigation and/or domestic use only (ORS 274.040).
  - Water is to be diverted, conveyed, and/or used only on federal lands.

List the names and mailing addresses of all affected landowners (attach additional sheets if necessary).

\* NORTH SIDE DITCH  
 MARTHA LOUE  
 11071 N. APPLEGATE RD  
 GRAMS PASS, OR 97527  
 PACIFICORP  
 825 NE MULTNOMAH ST  
 PORTLAND, OR 97232

You must provide the legal description of: 1. The property from which the water is to be diverted, 2. Any property crossed by the proposed ditch, canal or other work, and 3. Any property on which the water is to be used as depicted on the map.

**SECTION 3: SOURCE OF WATER**

**A. Proposed Source of Water**

Provide the commonly used name of the water body from which water will be diverted, and the name of the stream or lake it flows into. If unnamed, say so:

Source 1: APPLEGATE RESERVOIR Tributary to: ROGUE RIVER RECEIVED BY OWRD  
 Source 2: \_\_\_\_\_ Tributary to: \_\_\_\_\_ JUN 21 2013  
 Source 3: \_\_\_\_\_ Tributary to: \_\_\_\_\_ SALEM, OR  
 Source 4: \_\_\_\_\_ Tributary to: \_\_\_\_\_

If any source listed above is stored water that is authorized under a water right permit, certificate, or decree, attach a copy of the document or list the document number (for decrees, list the volume, page and/or decree name).

**B. Applications to Use Stored Water**

Do you, or will you, own the reservoir(s) described in item 3A above?

- Yes.
- No. (Please enclose a copy of your written notification to the operator of the reservoir of your intent to file this application, which you should have already mailed or delivered to the operator.)

If *all* sources listed in item 3A are stored water, the Department will review your application using the expedited process provided in ORS 537.147, unless you check the box below. Please see the instruction booklet for more information.

- By checking this box, you are requesting that the Department process your application under the standard process outlined in ORS 537.150 and 537.153, rather than the expedited process provided by ORS 537.147. To file an application under the standard process, you must enclose the following:
- A copy of a signed non-expired contract or other agreement with the owner of the reservoir (if not you) to impound the volume of water you propose to use in this application.
  - A copy of your written agreement with the party (if any) delivering the water from the reservoir to you.

**SECTION 4: WATER USE**

Provide the amount of water you propose to use from each source, for each use, in cubic feet-per-second (cfs) or gallons-per-minute (gpm). If the proposed use is from storage, provide the amount in acre-feet (af):  
*(1 cfs equals 448.8 gpm. 1 acre-foot equals 325,851 gallons or 43,560 cubic feet)*

SOURCE	USE	PERIOD OF USE	AMOUNT
AAALEGATE RESERVOIR	IRRIGATION	April 1 - Oct 31	7 <input type="checkbox"/> cfs <input type="checkbox"/> gpm <input checked="" type="checkbox"/> af
			<input type="checkbox"/> cfs <input type="checkbox"/> gpm <input type="checkbox"/> af
			<input type="checkbox"/> cfs <input type="checkbox"/> gpm <input type="checkbox"/> af
			<input type="checkbox"/> cfs <input type="checkbox"/> gpm <input type="checkbox"/> af

<p><b>For irrigation use only:</b>          Please indicate the number of primary and supplemental acres to be irrigated.          Primary: <u>2</u> Acres      Supplemental: <u>0</u> Acres          List the Permit or Certificate number of the underlying primary water right(s): _____          Indicate the maximum total number of acre-feet you expect to use in an irrigation season: _____</p>	<p><b>RECEIVED BY OWRD</b>           JUN 21 2013           SALEM, OR</p>
--	--

- If the use is **municipal or quasi-municipal**, attach **Form M**
- If the use is **domestic**, indicate the number of households: \_\_\_\_\_
- If the use is **mining**, describe what is being mined and the method(s) of extraction:  
 \_\_\_\_\_

**SECTION 5: WATER MANAGEMENT**

**\*A. Diversion and Conveyance**

What equipment will you use to pump water from your source?

Pump (give horsepower and type): ≈ 1.5 HP ELECTRIC PUMP W/ PVC INFEED

Other means (describe): \_\_\_\_\_

Provide a description of the proposed means of diversion, construction, and operation of the diversion works and conveyance of water. DITCH EXISTING

**\*B. Application Method**

What equipment and method of application will be used? (e.g., drip, wheel line, high-pressure sprinkler)

PUMP USING PVC PIPE + SPRINKLERS + DRIP SYSTEM

**C. Conservation**

Please describe why the amount of water requested is needed and measures you propose to: prevent waste; measure the amount of water diverted; prevent damage to public uses of affected surface waters.

WILL USE SPRINKLERS AND DRIPS TO IRRIGATE VEGTABLE, FLOWER GARDENS, FRUIT TREES + LAWN

**SECTION 6: RESOURCE PROTECTION**

In granting permission to use water from a stream or lake, the state encourages, and in some instances requires, careful control of activities that may affect the waterway or streamside area. See instruction guide for a list of possible permit requirements from other agencies. Please indicate any of the practices you plan to undertake to protect water resources.

Diversion will be screened to prevent uptake of fish and other aquatic life.  
Describe planned actions: \_\_\_\_\_ Ditch already has fish screen

Excavation or clearing of banks will be kept to a minimum to protect riparian or streamside areas.  
Describe planned actions: \_\_\_\_\_ Existing ditch

Operating equipment in a water body will be managed and timed to prevent damage to aquatic life.  
Describe: \_\_\_\_\_ Existing ditch

Water quality will be protected by preventing erosion and run-off of waste or chemical products.  
Describe: \_\_\_\_\_ Existing ditch

RECEIVED BY OWRD

JUN 21 2013

SALEM, OR

**SECTION 7: PROJECT SCHEDULE**

≈ 8/1/13

Date construction will begin: AFTER APPLICATION/PERMIT APPROVED ~~INFRASTRUCTURE COMPLETED~~

Date construction will be completed: 10/31/23

Date beneficial water use will begin: AFTER PERMITS APPROVED + INFRASTRUCTURE COMPLETED

**SECTION 8: WITHIN A DISTRICT**

Check here if the point of diversion or place of use are located within or served by an irrigation or other water district. NA

Irrigation District Name	Address	
City	State	Zip

**SECTION 9: REMARKS**

Use this space to clarify any information you have provided in the application.

\_\_\_\_\_

RECEIVED BY OWRD

JUN 21 2013

SALEM, OR

Date \_\_\_\_\_

(For staff use only)



Oregon Water Resources Department  
725 Summer Street NE, Suite A  
Salem, Oregon 97301-1266  
(503) 986-0900  
www.wrd.state.or.us

**WE ARE RETURNING YOUR APPLICATION FOR THE FOLLOWING REASON(S):**

- SECTION 1: \_\_\_\_\_
- SECTION 2: \_\_\_\_\_
- SECTION 3: \_\_\_\_\_
- SECTION 4: \_\_\_\_\_
- SECTION 5: \_\_\_\_\_
- SECTION 6: \_\_\_\_\_
- SECTION 7: \_\_\_\_\_
- SECTION 8: \_\_\_\_\_
- SECTION 9: \_\_\_\_\_
- Land Use Information Form \_\_\_\_\_
- Provide the legal description of: (1) the property from which the water is to be diverted, (2) any property crossed by the proposed ditch, canal or other work, and (3) any property on which the water is to be used as depicted on the map.
- Fees \_\_\_\_\_

**MAP**

- Permanent quality and drawn in ink
- Even map scale not less than 4" = 1 mile (example: 1" = 400 ft, 1" = 1320 ft, etc.)
- North Directional Symbol
- Township, Range, Section, Quarter/Quarter, Tax Lots
- Reference corner on map
- Location of each well, and/or dam if applicable, by reference to a recognized public land survey corner (distances north/south and east/west)
- Indicate the area of use by Quarter/Quarter and tax lot clearly identified
- Number of acres per Quarter/Quarter and hatching to indicate area of use if for primary irrigation, supplemental irrigation, or nursery
- Location of main canals, ditches, pipelines or flumes (if well is outside of the area of use)
- Other \_\_\_\_\_  
\_\_\_\_\_  
\_\_\_\_\_

RECEIVED BY OWRC

JUN 21 2013

SALEM, OR

w/ BOR Land Use Form receipt 8975

# Minimum Requirements Checklist

Minimum Requirements (OAR 690-310-0040, OAR 690-310-0050 & ORS 537.140)

## Include this checklist with the application

Check that each of the following items is included. The application will be returned if all required items are not included. If you have questions, please call the Water Rights Customer Service Group at (503) 986-0900.

- SECTION 1: applicant information and signature
- SECTION 2: property ownership
- SECTION 3: source of water requested
- SECTION 4: water use
- SECTION 5: water management
- SECTION 6: resource protection
- SECTION 7: project schedule
- SECTION 8: within a district
- SECTION 9: remarks

RECEIVED BY OWRD

JUN 21 2013

SALEM, OR

### Attachments:

- Land Use Information Form with approval and signature (*must be an original*) or signed receipt
- Provide the legal description of: (1) the property from which the water is to be diverted, (2) any property crossed by the proposed ditch, canal or other work, and (3) any property on which the water is to be used as depicted on the map.
- Fees - Amount enclosed: \$  
See the Department's Fee Schedule at [www.oregon.gov/owrd](http://www.oregon.gov/owrd) or call (503) 986-0900.

### Provide a map and check that each of the following items is included:

- Permanent quality and drawn in ink
- Even map scale not less than 4" = 1 mile (example: 1" = 400 ft, 1" = 1320 ft, etc.)
- North Directional Symbol
- Township, Range, Section, Quarter/Quarter, Tax Lots
- Reference corner on map
- Location of each well, and/or dam if applicable, by reference to a recognized public land survey corner (distances north/south and east/west)
- Indicate the area of use by Quarter/Quarter and tax lot clearly identified
- Number of acres per Quarter/Quarter and hatching to indicate area of use if for primary irrigation, supplemental irrigation, or nursery
- Location of main canals, ditches, pipelines or flumes (if well is outside of the area of use)
- Other:

S-87911

2

37-5-26  
205



After recording return to:  
GREGORY WILLIAM POWELL and  
SUE TWIST POWELL  
P.O. Box 5659  
Grants Pass, OR 97527

Until a change is requested all tax statements  
shall be sent to the following address:  
GREGORY WILLIAM POWELL and SUE  
TWIST POWELL  
P.O. Box 5659  
Grants Pass, OR 97527

File No.: 7151-494992 (JA)  
Date: December 15, 2004

JOSEPHINE COUNTY OFFICIAL RECORDS  
GEORGETTE BROWN, COUNTY CLERK

2005-001148



\$26.00

01/18/2005 09:45:35 AM

DED-WRD Cnt=1 Stn=4 RECEIPTS  
\$15.00 \$11.00

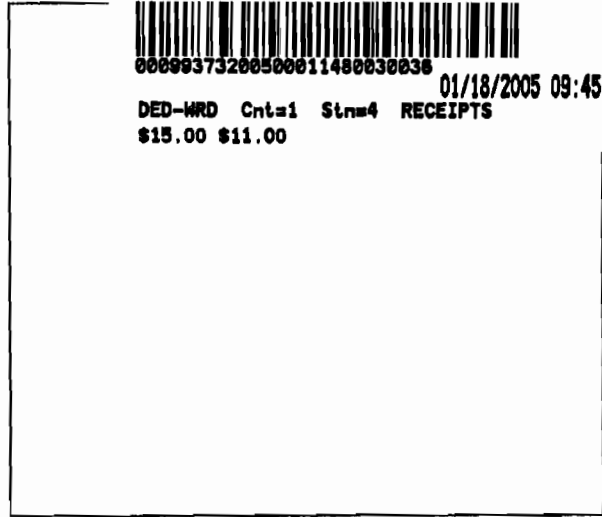

(1)  
26

**STATUTORY WARRANTY DEED**

**JACK GARRIE BOLGER AND NANCY LEE BOLGER, SETTLORS OF THE JACK GARRIE BOLGER AND NANCY LEE BOLGER REVOCABLE INTER-VIVOS TRUST, dated December 2, 1992,** Grantor, conveys and warrants to **GREGORY WILLIAM POWELL and SUE TWIST POWELL, husband and wife as tenants by the entirety,** Grantee, the following described real property free of liens and encumbrances, except as specifically set forth herein:

See Legal Description attached hereto as Exhibit A and by this reference incorporated herein.

**This property is free from liens and encumbrances, EXCEPT:**

1. Covenants, conditions, restrictions and/or easements, if any, affecting title, which may appear in the public record, including those shown on any recorded plat or survey.

THIS INSTRUMENT WILL NOT ALLOW USE OF THE PROPERTY DESCRIBED IN THIS INSTRUMENT IN VIOLATION OF APPLICABLE LAND USE LAWS AND REGULATIONS. BEFORE SIGNING OR ACCEPTING THIS INSTRUMENT, THE PERSON ACQUIRING FEE TITLE TO THE PROPERTY SHOULD CHECK WITH THE APPROPRIATE CITY OR COUNTY PLANNING DEPARTMENT TO VERIFY APPROVED USES AND TO DETERMINE ANY LIMITS ON LAWSUITS AGAINST FARMING OR FOREST PRACTICES AS DEFINED IN ORS 30.930.

The true consideration for this conveyance is **\$275,000.00.** (Here comply with requirements of ORS 93.030)

Dated this 13<sup>th</sup> day of Jan-, 2005.

RECEIVED BY OWRD

JUN 21 2013

SALEM, OR

87911



2

JACK GARRIE BOLGER AND NANCY LEE  
BOLGER, SETTLORS, OF THE JACK  
GARRIE BOLGER AND NANCY LEE  
BOLGER REVOCABLE INTER-VIVOS  
TRUST, dated December 2, 1992

*Jack Garrie Bolger*  
\_\_\_\_\_  
JACK GARRIE BOLGER, SETTLOR

*Nancy Lee Bolger*  
\_\_\_\_\_  
NANCY LEE BOLGER, SETTLOR

STATE OF Oregon )  
 )ss.  
County of Josephine )

This instrument was acknowledged before me on this 13<sup>th</sup> day of Jan., 2005  
by JACK GARRIE BOLGER AND NANCY LEE BOLGER as SETTLOR of THE JACK GARRIE BOLGER AND  
NANCY LEE BOLGER REVOCABLE INTER-VIVOS TRUST, dated December 2, 1992, on behalf of the  
TRUST.



*Jana E. Artoff*  
\_\_\_\_\_  
Notary Public for Oregon  
My commission expires:

RECEIVED BY OWRD

JUN 21 2013

SALEM, OR

S-87911

(3)

APN: R323547

Statutory Warranty Deed  
- continued

File No.: 7151-494992 (JA)  
Date: 12/15/2004

**EXHIBIT A**

**LEGAL DESCRIPTION:**

A parcel of land in the Southwest Quarter of the Southwest Quarter of Section 26 and the Southeast Quarter of the Southeast Quarter of Section 27 in Township 37 South, Range 5 West of the Willamette Meridian, Josephine County, Oregon, more particularly described as follows: Beginning at the Northwest corner of the Southwest Quarter of the Southwest Quarter of said Section 26; thence South 89°11' East 194.00 feet along the North line of the Southwest Quarter of the Southwest Quarter of said Section 26 to an iron rod; thence South 0°06' East 451.74 feet, parallel to the West line of said Section 26, to an iron rod on the Northerly right of way line of North Applegate Road; thence along said right of way line North 72°50' West 203.14 feet to an iron rod on the West line of said Section 26; thence continue North 72°50' West 14.66 feet along said right of way line to an iron rod; thence North 0°06' West 390.50 feet, parallel to the West line of said Section 26, to an iron rod on the North line of the Southeast Quarter of the Southeast Quarter of said Section 27; thence South 88°52' East 14.00 feet along the North line of the Southeast Quarter of the Southeast Quarter of said Section 27 to the point of beginning.

(3)

RECEIVED BY OWRD

JUN 21 2013

SALEM, OR

S-87911

# CONTRACT DATA SHEET



U.S. Bureau of Reclamation  
Attn: PN-3324  
1150 North Curtis Road  
Boise, ID 83706-1234  
208-378-5344

## RECLAMATION Managing Water in the West

### 1. Applicant Information:

#### A. Landowners

- 1) Name of landowner(s): GREGORY WILLIAM POWELL
- 2) Address: 11020 N APPLGATE RD, GRANTS MS, OR 97527
- 3) Mailing Address (if different): PO BOX 277, MURRAY, OR 97533
- 4) Taxpayer Identification Number(s): \_\_\_\_\_  
(Social Security Number or Employer Identification Number)
- 5) Do you own all of the land where you propose to divert and make use of water? YES

#### B. Water User Organizations (Such as Irrigation Districts, Ditch/Canal Companies, Water Control Districts, Water User Associations & Cooperatives, Irrigation Improvement Districts, and similar entities organized according to State Law)

- 1) Name of Organization: \_\_\_\_\_
- 2) Name & Title of Applicant: \_\_\_\_\_ JUN 21 2013
- 3) Mailing Address of Organization: \_\_\_\_\_  
SALEM, OR
- 4) Taxpayer Identification Number: \_\_\_\_\_  
(Social Security Number or Employer Identification Number)
- 5) Please provide the following information:
  - (a) A description of the area served by the organization (location, total acreage, # of water users, prominent crops, etc.)
  - (b) Copy of organization by-laws, articles of incorporation (if applicable), board resolution authorizing the applicant to represent and bind the organization under contract with the United States.

2. Source of Water (name of stream, river): Apple gate Reservoir through Apple gate River
3. Proposed point of diversion: 4000 feet south and 80 feet east Channel  
of ~~est~~ NW corner of Section 4, Township 38S, Range 4W,  
Willamette Meridian. Existing (Northside Ditch)
4. A water right permit to divert storage water is required. Application or file number with OWRD if you have applied for a permit to divert storage water: \_\_\_\_\_ in process
5. Include a map of lands and diversion points. [Same as required by Oregon Water Resources Department (OWRD) for application for surface/ground water permit].

6. Do you currently hold a right to natural flows for irrigating the property described herein? NO  
If yes, what is/are the priority date(s)? \_\_\_\_\_

7. Total quantity of water from storage requested: 7 acre-feet.

8. Location of land to be irrigated in each 40-acre tract:

TOWNSHIP	RANGE	SECTION	40-ACRE TRACT (1/4) (1/4)	NO. of ACRES	TYPE of IRRIGATED CROP
37S	5W	<del>26</del>	SWSW	<del>3</del> 1.94	GARDENS, LAWN
37S	5W	27	SESE	0.06	" "

9. What is the present use of the land identified above? [Farming; idle (fallow cultivated land); native (appears never to have been tilled); planted pasture or other (please specify)].  
PART IS IDLE, PART IS IRRIGATED BY WELL

RECEIVED BY OWRD

JUN 21 2013

10. Is the land identified above currently being irrigated? YES If yes, what is the source? (natural flows, wells, etc.) WELL

SALEM, OR

11. Diversion must be screened to prevent uptake of fish and other aquatic life.

Describe plan(s) to comply with State/Federal fish screen standards: Northside Ditch  
is conveyance - already has fishscreen.

12. Telephone number where you can be reached during the day: 541 282 5181 / 541 761 6858

Before returning the completed Contract Data Sheet to the address provided on page 1, please check that you have done the following:

- ANSWERED ALL QUESTIONS COMPLETELY
- ATTACHED AND IDENTIFIED ADDITIONAL SHEET(S) AS NECESSARY
- ATTACHED THE REQUIRED MAP
- SUBMIT PAYMENT FOR THE APPROPRIATE CONTRACT ADMINISTRATION FEE <sup>2</sup>, MAKE CHECK PAYABLE TO THE U.S. BUREAU OF RECLAMATION

<sup>1</sup> Section 31001.(i) of the Debt Collection Improvement Act of 1996 (Chapter 10 of Pub. L. 104-134) requires each contractor with an agency of the United States to furnish their taxpayer identifying number (social security number or employer identification number) and each agency to disclose to that contractor its intent to use such number for purposes of collecting and reporting on any delinquent amounts arising out of such contractor's relationship with the Government.

<sup>2</sup> The minimum contract administration fee for most applications is \$100. However, from time to time this fee may be revised to cover the costs of the United States. We recommend you contact this office to verify the current minimum contract administration fee. In the event that the costs to the United States of evaluating the application are in excess of the minimum contract administration fee, an estimate of the reimbursable costs for which advance payment is required will be provided to the applicant.

# T37S R5W Section 26 and 27

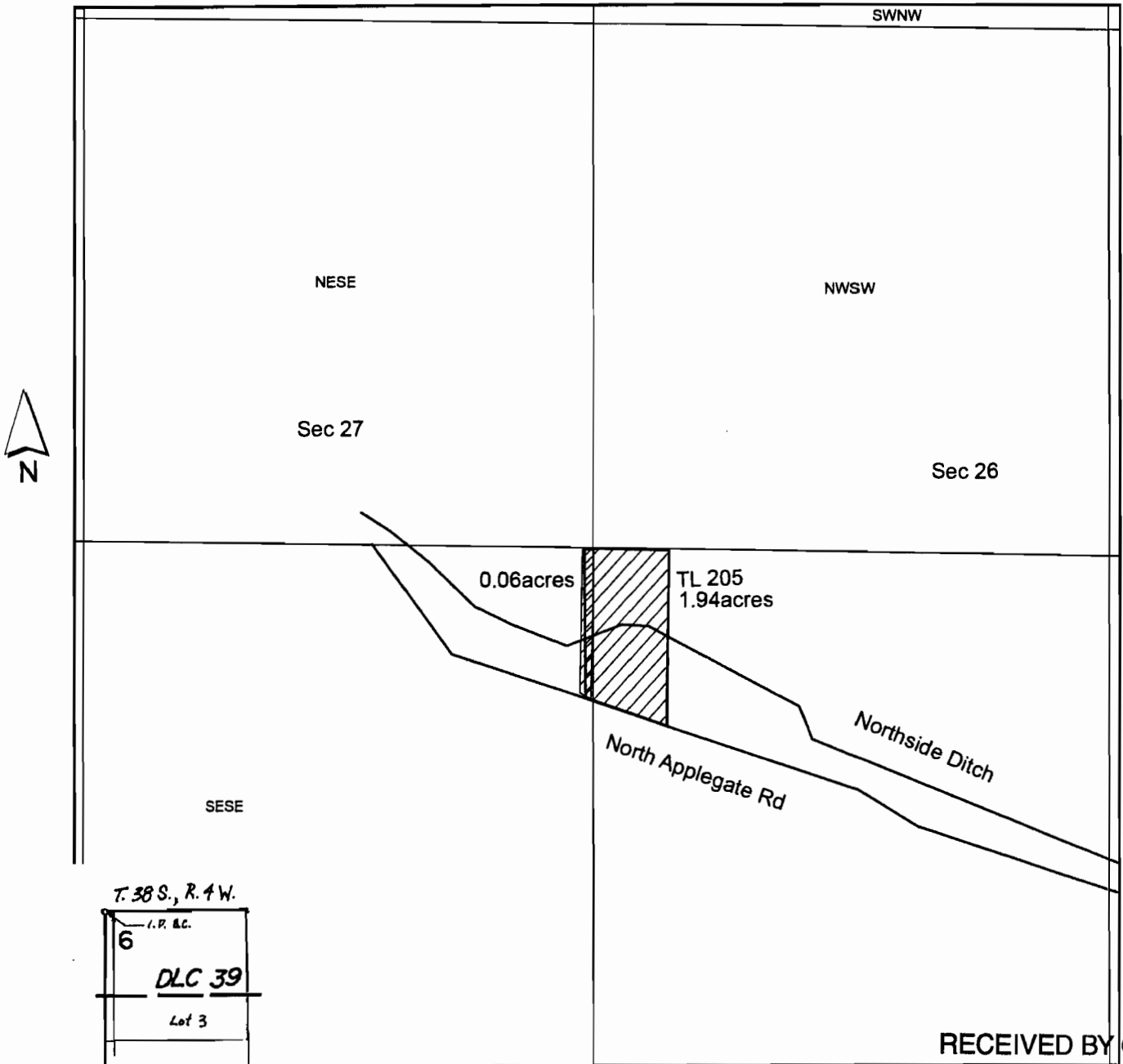

RECEIVED BY OWRD

1 inch = 400 feet

JUN 21 2013

SALEM, OR

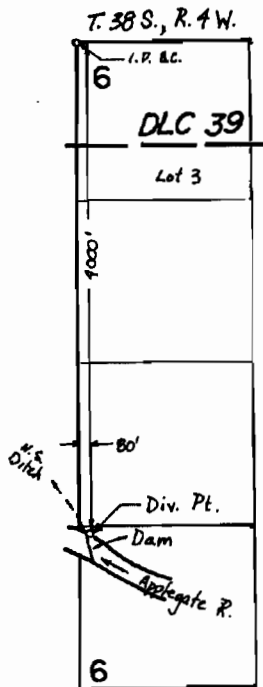

Diversion for Northside Ditch

S-07911

1000  
COUNTY

# Land Use Information Form



Oregon Water Resources Department  
725 Summer Street NE, Suite A  
Salem, Oregon 97301-1266  
(503) 986-0900  
www.wrd.state.or.us

Applicant: GREGORY POWELL  
First Last

Mailing Address: PO BOX 277

MURPHY OR 97533 Daytime Phone: 541 282 5781  
City State Zip 541 761 6858

### A. Land and Location

Please include the following information for all tax lots where water will be diverted (taken from its source), conveyed (transported), and/or used or developed. Applicants for municipal use, or irrigation uses within irrigation districts may substitute existing and proposed service-area boundaries for the tax-lot information requested below.

Township	Range	Section	¼ ¼	Tax Lot #	Plan Designation (e.g., Rural Residential/RR-5)	Water to be:			Proposed Land Use:
37S	5W	26	SWSW	205		<input checked="" type="checkbox"/> Diverted	<input type="checkbox"/> Conveyed	<input checked="" type="checkbox"/> Used	irrigation
37S	6W	27	SESE	"		<input checked="" type="checkbox"/> Diverted	<input type="checkbox"/> Conveyed	<input checked="" type="checkbox"/> Used	
						<input type="checkbox"/> Diverted	<input type="checkbox"/> Conveyed	<input type="checkbox"/> Used	
						<input type="checkbox"/> Diverted	<input type="checkbox"/> Conveyed	<input type="checkbox"/> Used	

conveyance is existing  
North side ditch - no riparian disturbance

List all counties and cities where water is proposed to be diverted, conveyed, and/or used or developed:

Josephine RECEIVED BY OWRD  
JUN 21 2013

### B. Description of Proposed Use

SALEM, OR

Type of application to be filed with the Water Resources Department:

- Permit to Use or Store Water
- Water Right Transfer
- Permit Amendment or Ground Water Registration Modification
- Limited Water Use License
- Allocation of Conserved Water
- Exchange of Water

Source of water:  Reservoir/Pond  Ground Water  Surface Water (name) \_\_\_\_\_

Estimated quantity of water needed: 7  cubic feet per second  gallons per minute  acre-feet

Intended use of water:  Irrigation  Commercial  Industrial  Domestic for \_\_\_\_\_ household(s)  
 Municipal  Quasi-Municipal  Instream  Other \_\_\_\_\_

Briefly describe:

SECURE WATER RIGHTS FROM OREGON WATER RESOURCES DEPT.  
+ CONTRACT FROM B.O.K. + DIVERT WATER FROM NORTH SIDE  
DITCH TO IRRIGATE LAWNS + GARDENS + TREES

Note to applicant: If the Land Use Information Form cannot be completed while you wait, please have a local government representative sign the receipt at the bottom of the next page and include it with the application filed with the Water Resources Department.

# For Local Government Use Only

The following section must be completed by a planning official from each county and city listed unless the project will be located entirely within the city limits. In that case, only the city planning agency must complete this form. This deals only with the local land-use plan. Do not include approval for activities such as building or grading permits.

**Please check the appropriate box below and provide the requested information**

- Land uses to be served by the proposed water uses (including proposed construction) are allowed outright or are not regulated by your comprehensive plan. Cite applicable ordinance section(s): \_\_\_\_\_.
- Land uses to be served by the proposed water uses (including proposed construction) involve discretionary land-use approvals as listed in the table below. (Please attach documentation of applicable land-use approvals which have already been obtained. Record of Action/land-use decision and accompanying findings are sufficient.) **If approvals have been obtained but all appeal periods have not ended, check "Being pursued."**

Type of Land-Use Approval Needed (e.g., plan amendments, rezones, conditional-use permits, etc.)	Cite Most Significant, Applicable Plan Policies & Ordinance Section References	Land-Use Approval:	
		<input type="checkbox"/> Obtained <input type="checkbox"/> Denied	<input type="checkbox"/> Being Pursued <input type="checkbox"/> Not Being Pursued
		<input type="checkbox"/> Obtained <input type="checkbox"/> Denied	<input type="checkbox"/> Being Pursued <input type="checkbox"/> Not Being Pursued
		<input type="checkbox"/> Obtained <input type="checkbox"/> Denied	<input type="checkbox"/> Being Pursued <input type="checkbox"/> Not Being Pursued
		<input type="checkbox"/> Obtained <input type="checkbox"/> Denied	<input type="checkbox"/> Being Pursued <input type="checkbox"/> Not Being Pursued
		<input type="checkbox"/> Obtained <input type="checkbox"/> Denied	<input type="checkbox"/> Being Pursued <input type="checkbox"/> Not Being Pursued

Local governments are invited to express special land-use concerns or make recommendations to the Water Resources Department regarding this proposed use of water below, or on a separate sheet.

**RECEIVED BY OWRD**

**JUN 21 2013**

**SALEM, OR**

Name: \_\_\_\_\_ Title: \_\_\_\_\_

Signature: \_\_\_\_\_ Phone: \_\_\_\_\_ Date: \_\_\_\_\_

Government Entity: \_\_\_\_\_

**Note to local government representative:** Please complete this form or sign the receipt below and return it to the applicant. If you sign the receipt, you will have 30 days from the Water Resources Department's notice date to return the completed Land Use Information Form or WRD may presume the land use associated with the proposed use of water is compatible with local comprehensive plans.

**Receipt for Request for Land Use Information**

Applicant name: Gregory Powell

City or County: Josephine Staff contact: James Black

Signature: [Signature] Phone: 541-474-5418 Date: 5-23-2013

# Land Use Information Form



Oregon Water Resources Department  
725 Summer Street NE, Suite A  
Salem, Oregon 97301-1266  
(503) 986-0900  
www.wrd.state.or.us

## NOTE TO APPLICANTS

In order for your application to be processed by the Water Resources Department (WRD), this Land Use Information Form must be completed by a local government planning official in the jurisdiction(s) where your water right will be used and developed. The planning official may choose to complete the form while you wait, or return the receipt stub to you. Applications received by WRD without the Land Use Form or the receipt stub will be returned to you. Please be aware that your application will not be approved without land use approval.

**This form is NOT required if:**

- 1) Water is to be diverted, conveyed, and/or used only on federal lands; **OR**
- 2) The application is for a water right transfer, allocation of conserved water, exchange, permit amendment, or ground water registration modification, and **all** of the following apply:
  - a) The existing and proposed water use is located entirely within lands zoned for exclusive farm-use or within an irrigation district;
  - b) The application involves a change in place of use only;
  - c) The change does not involve the placement or modification of structures, including but not limited to water diversion, impoundment, distribution facilities, water wells and well houses; and
  - d) The application involves irrigation water uses only.

## NOTE TO LOCAL GOVERNMENTS

The person presenting the attached Land Use Information Form is applying for or modifying a water right. The Water Resources Department (WRD) requires its applicants to obtain land-use information to be sure the water rights do not result in land uses that are incompatible with your comprehensive plan. Please complete the form or detach the receipt stub and return it to the applicant for inclusion in their water right application. You will receive notice once the applicant formally submits his or her request to the WRD. The notice will give more information about WRD's water rights process and provide additional comment opportunities. You will have 30 days from the date of the notice to complete the land-use form and return it to the WRD. If no land-use information is received from you within that 30-day period, the WRD may presume the land use associated with the proposed water right is compatible with your comprehensive plan. Your attention to this request for information is greatly appreciated by the Water Resources Department. If you have any questions concerning this form, please contact the WRD's Customer Service Group at 503-986-0801

RECEIVED BY OWRD

JUN 21 2013

SALEM, OR