

AVION WATER CO. INC.  
11-28-80

# CONESTOGA HILLS

RECEIVED  
MAR 13 1981  
WATER RESOURCES DEPT  
SALEM, OREGON

## 1ST ADDITION

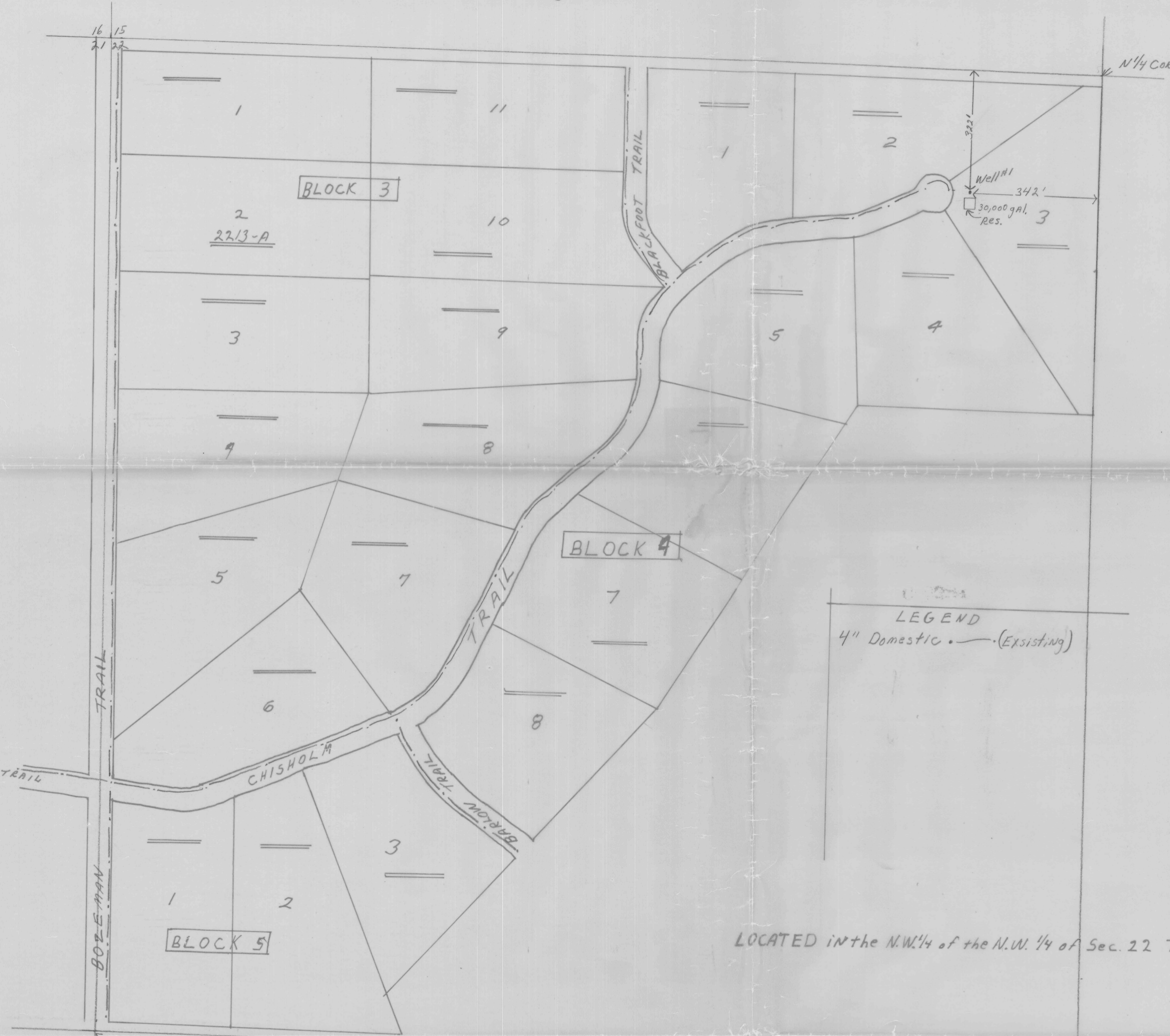

LEGEND  
4" Domestic (Existing)

LOCATED in the N.W. 1/4 of the N.W. 1/4 of Sec. 22 T.18S. R.13 E.

Application No. G-10208  
Permit No. G 9284

C. 1/4 COR  
SEC 22

W 1/4 COR  
SEC 22



AVION WATER CO. INC.  
11-28-80

# CONESTOGA HILLS

RECEIVED  
MAR 22 1981  
WATER RESOURCES DEPT  
SALEM, OREGON

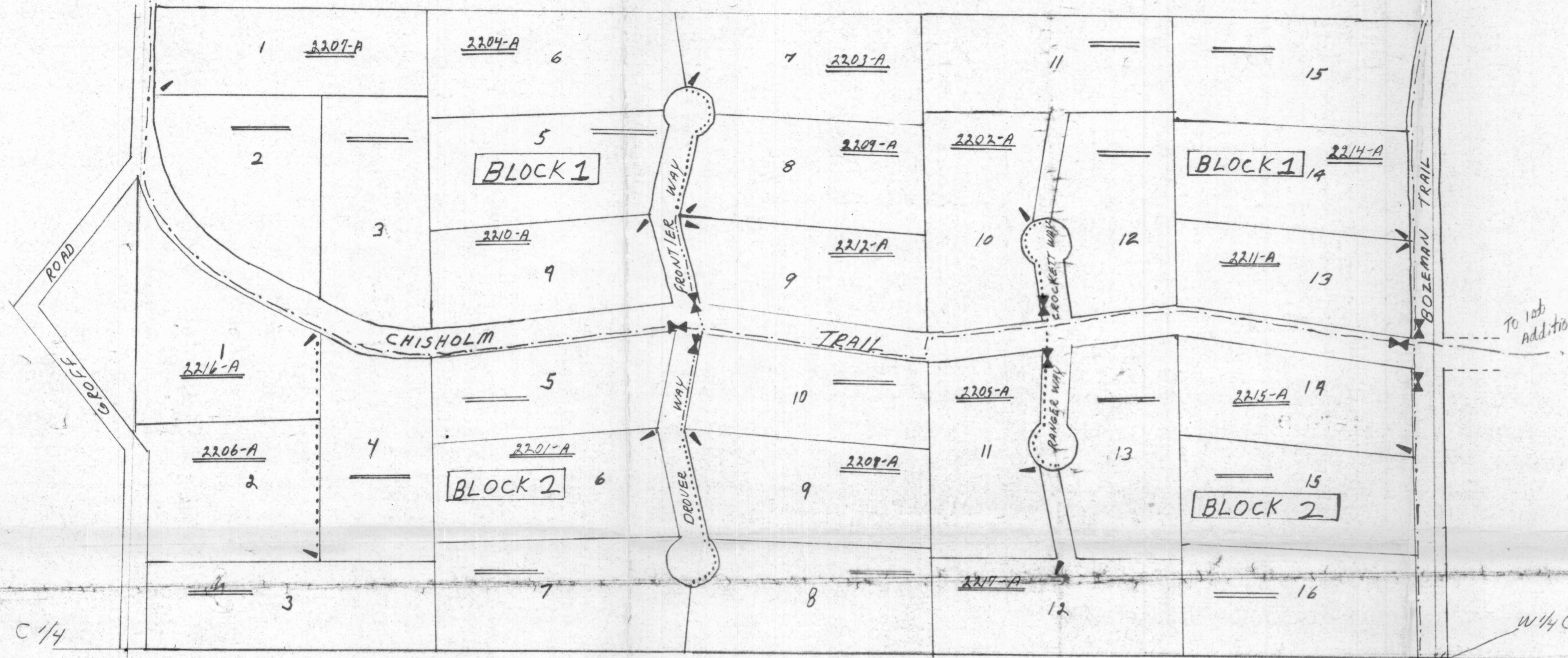

LEGEND

4" Domestic	.....
3" Domestic	.....
2" Domestic	.....
1 1/4" service	xxxxxxvxx
Valve	⋈
service	▶
ACCOUNT No.	#

C 1/4  
Sec 21

To 1st Addition  
W 1/4 Cor Sec 22

LOCATED S. 1/2 of the NE 1/4 of Sec. 21 T 18S. R 13E.

Application No. G-10208  
Permit No. G 9284



SCALE: 1" = 200'



AVION WATER CO. INC.  
11-28-80

# CONESTOGA HILLS

RECEIVED  
MAR 11 1981  
WATER RESOURCES DEPT  
SALEM, OREGON

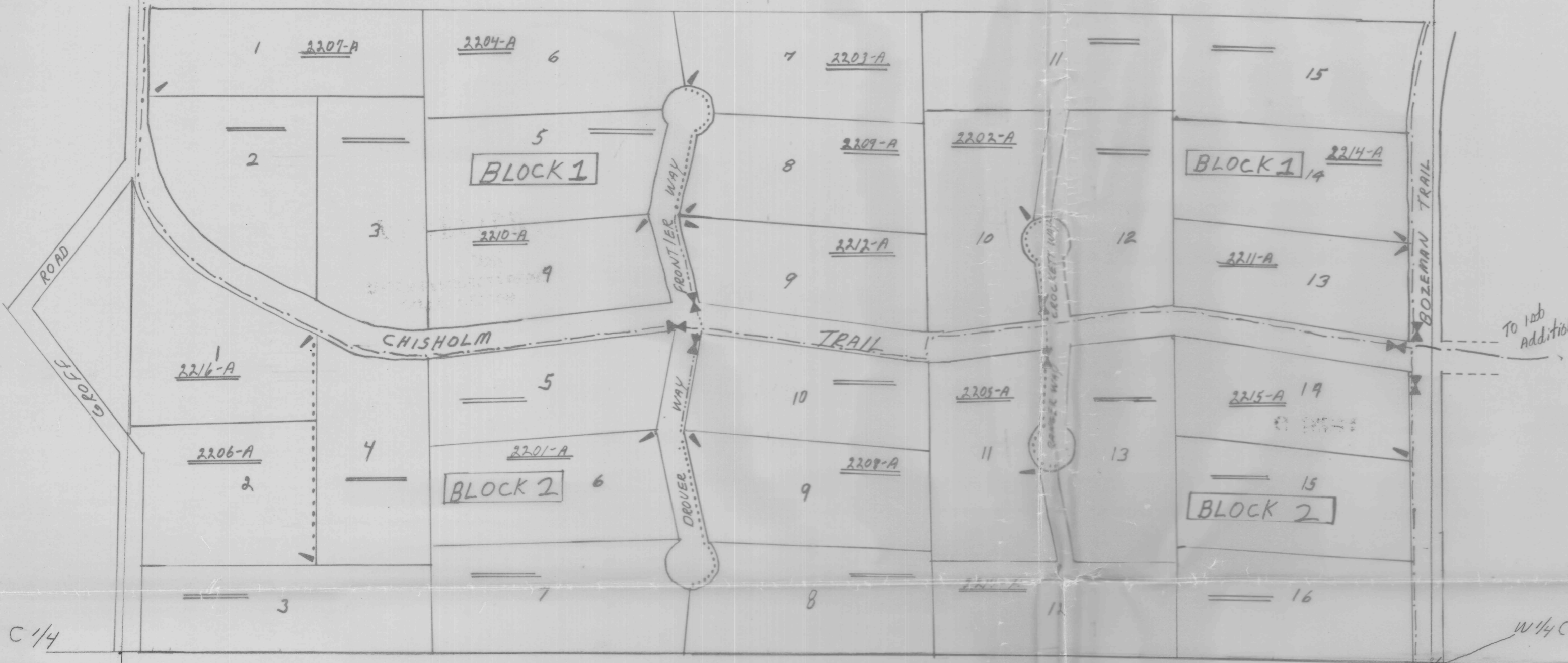

LEGEND

4" Domestic	.....
3" Domestic	.....
2" Domestic	.....
1 1/4" service	xxxxxx
Value	⊠
service	▶
ACCOUNT No.	#

C 1/4  
Sec 21

LOCATED S. 1/2 of the NE 1/4 of Sec. 21 T18S. R13E.

Application No. G-10208  
Permit No. G 9284

W 1/4 Cor Sec 22

SCALE 1" = 200'



# CONESTOGA HILLS 2nd ADDITION

MAR 1 1981  
 WATER RESOURCES DEPT  
 SALEM, OREGON

AVION WATER CO. INC.  
 11-28-80

LOCATED IN N<sup>1</sup>/<sub>2</sub> OF S.E. <sup>1</sup>/<sub>4</sub> OF SEC 21 AND N<sup>1</sup>/<sub>2</sub> SW <sup>1</sup>/<sub>4</sub> OF SEC 22 T.18.S. R.13.E.  
 AND A PORTION OF THE N.W. <sup>1</sup>/<sub>4</sub> OF SEC. 22 T.18.S. R.13.E.

16/15  
 21 22

SCALE: 1" = 200'

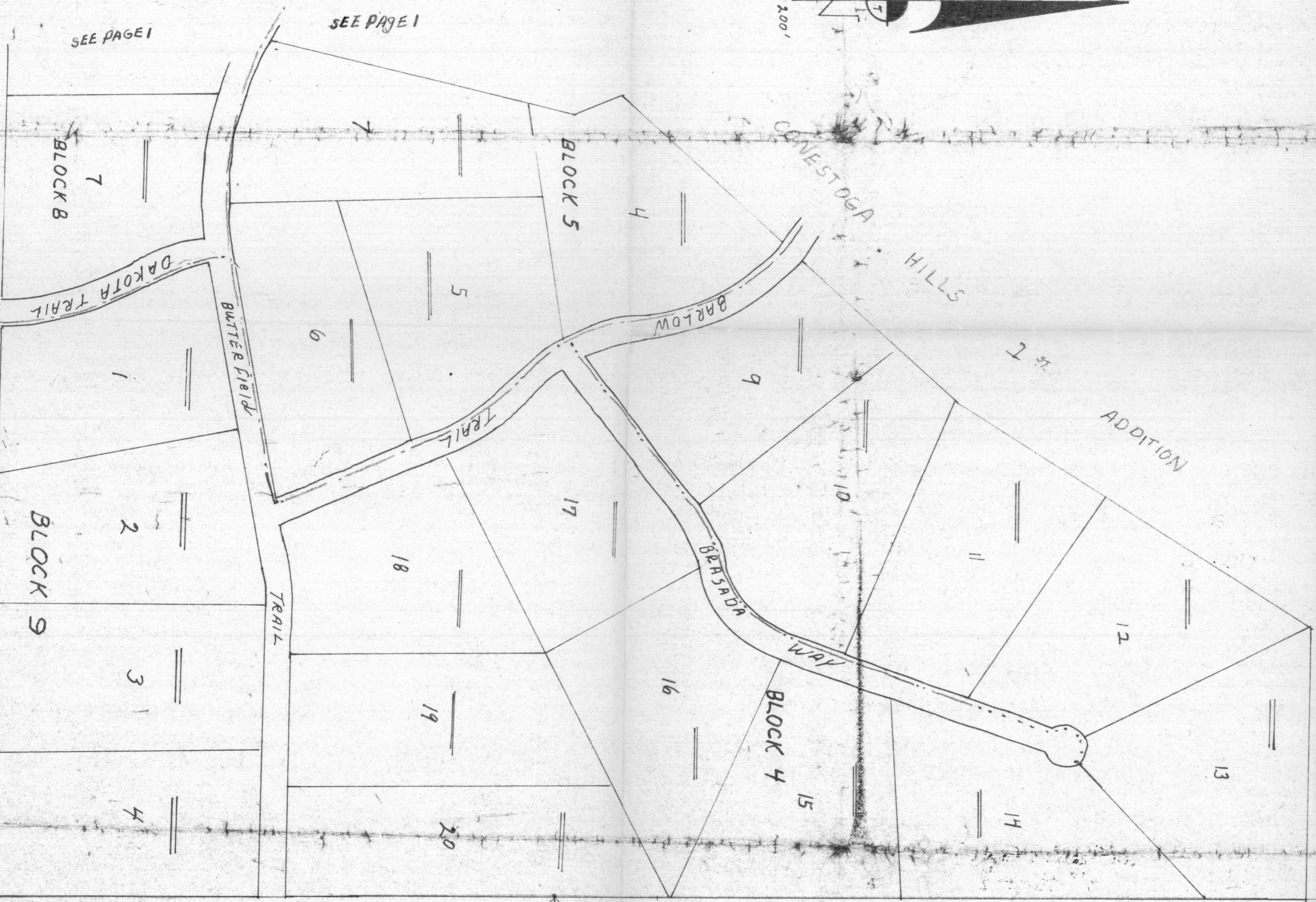
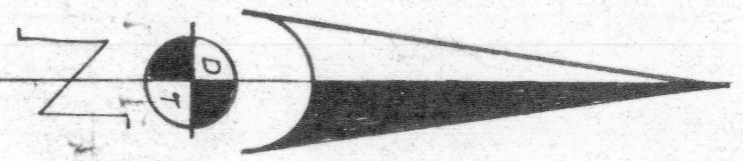

LEGEND	
4" Domestic (proposed)	---
3" " "	----
2" " "	.....

Application No. G-10205  
 Permit No. G 9284

KC 1/4 COR  
 SEC 22

N 1/4 CORNER  
 SEC 22



# CONESTOGA HILLS 2nd ADDITION

RECEIVED  
MAR 11 1981  
WATER RESOURCES DEPT  
SALEM, OREGON

AVION WATER CO. INC.  
11-28-80

LOCATED in N $\frac{1}{2}$  of S.E.  $\frac{1}{4}$  of sec 21  
AND A PORTION of the N.W.  $\frac{1}{4}$  of SEC. 22 T.18.S. R.13.E.

16 15  
21 22

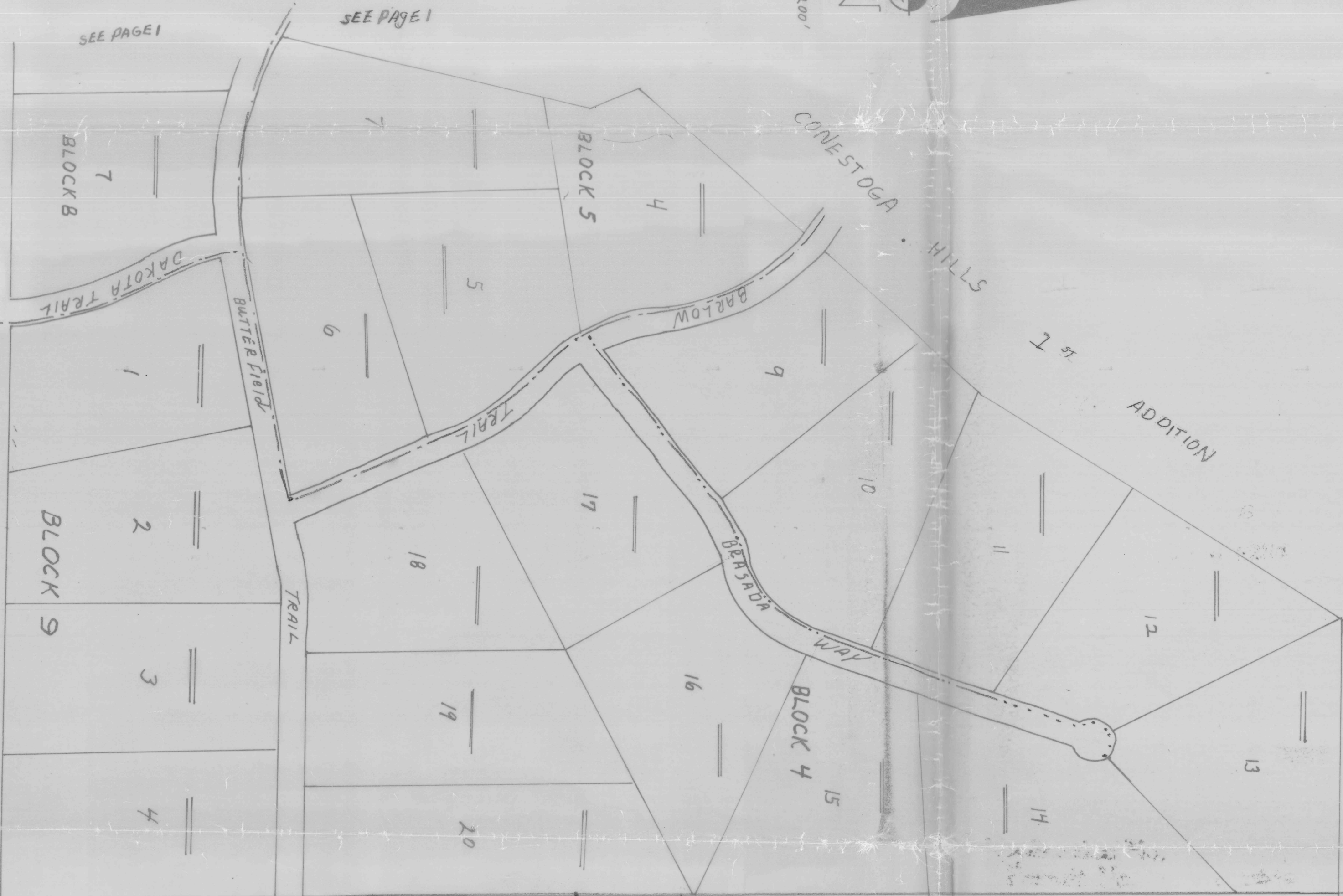
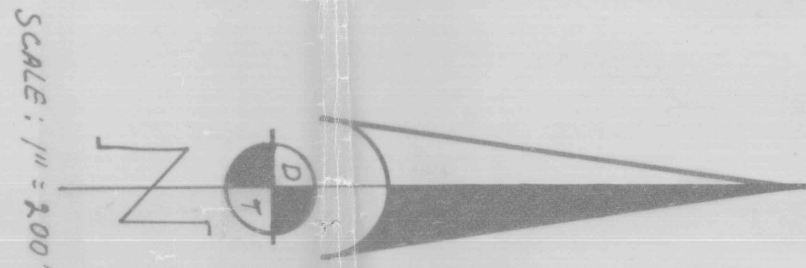

LEGEND

4" Domestic (proposed)	---
3" " "	---
2" " "	---

C 1/4 CORNER SEC 22

Application No. G-10208  
Permit No. G 9284

N 1/4 CORNER SEC 22



AVION WATER CO. INC.  
11-28-80

# CONESTOGA HILLS 2nd ADDITION

LOCATED N<sup>1</sup>/<sub>2</sub> of S.E. <sup>of Sec 21</sup> <sup>1</sup>/<sub>4</sub> AND N<sup>1</sup>/<sub>2</sub> of SW <sup>1</sup>/<sub>4</sub> of SEC 22 T.18S. R.13E.  
AND A PORTION of the N.W. <sup>1</sup>/<sub>4</sub> of SEC 22 T.18S. R.13E.

**RECEIVED**

MAY 11 1981  
WATER RESOURCES DEPT.  
SALEM, OREGON

C <sup>1</sup>/<sub>4</sub>  
Sec 21

To Conestoga  
1<sup>st</sup> Addition

W <sup>1</sup>/<sub>4</sub> Cor Sec 22

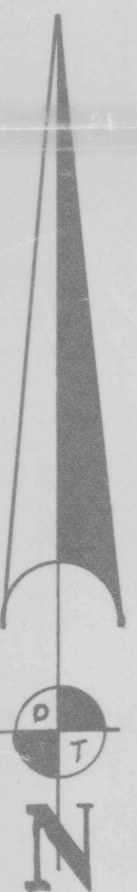

Scale: 1" = 200'



To future addition

Application No. G-10208  
Permit No. G 9284

LEGEND  
4" Domestic (Proposed)



AVION WATER CO. INC.  
11-28-80

# CONESTOGA HILLS 2nd ADDITION

LOCATED N<sup>1</sup>/<sub>2</sub> of S.E. <sup>of Sec 21</sup> ~~1~~ AND N<sup>1</sup>/<sub>2</sub> of SW<sup>1</sup>/<sub>4</sub> of SEC 22 T. 18S. R. 13E.  
AND A PORTION of the N.W. <sup>1</sup>/<sub>4</sub> of SEC 22 T. 18S. R. 13E.

RECEIVED  
MAY 1 1981  
WATER RESOURCES DEPT.  
SALEM, OREGON

C<sup>1</sup>/<sub>4</sub>  
SEC 21

To Conestoga  
1st Addition

W<sup>1</sup>/<sub>4</sub> Cor Sec 22

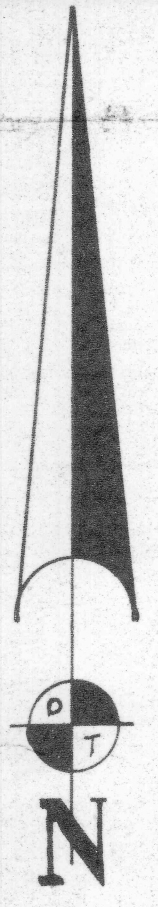

Scale: 1" = 200'

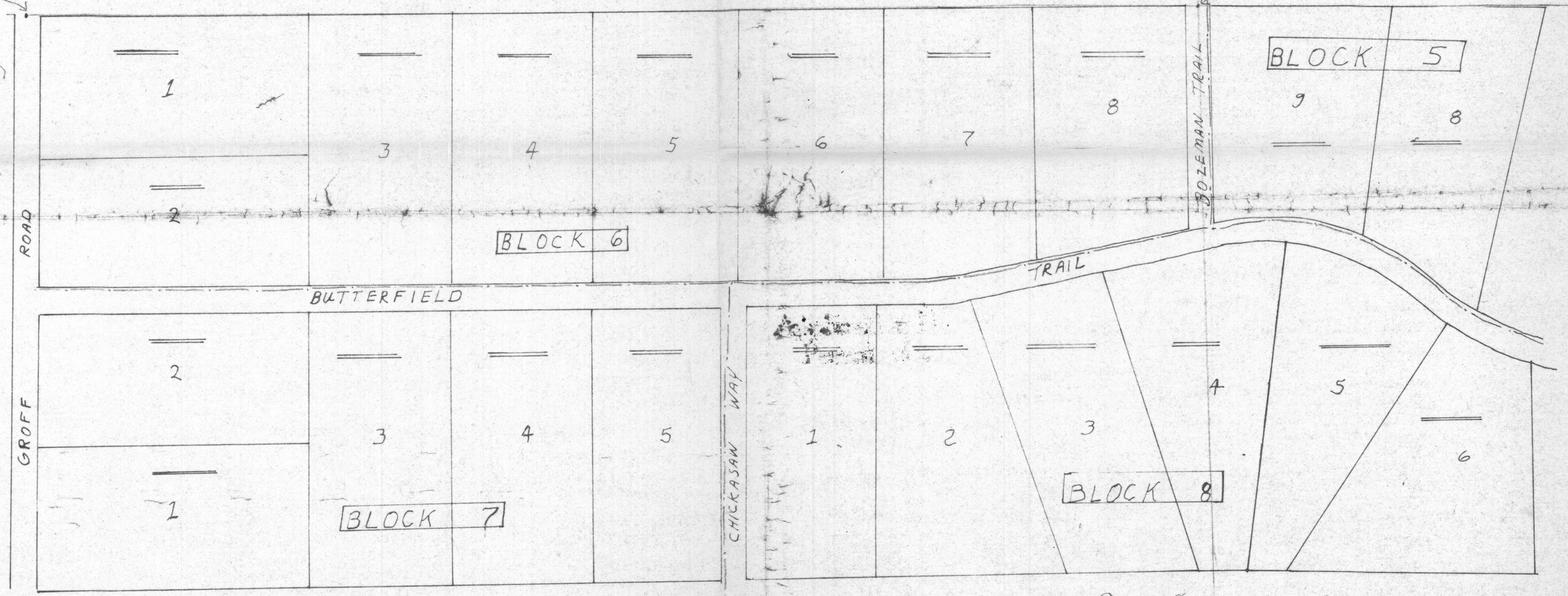

To future addition  
Application No. G-10208  
Permit No. G 9284

### LEGEND

4" Domestic (Proposed)



AVION WATER CO. INC.  
11-28-80

# CONESTOGA HILLS

RECEIVED  
MAR 11 1981  
WATER RESOURCES DEPT  
SALEM, OREGON

## 1ST ADDITION

16 15  
21 22

N<sup>1</sup>/<sub>4</sub> COR

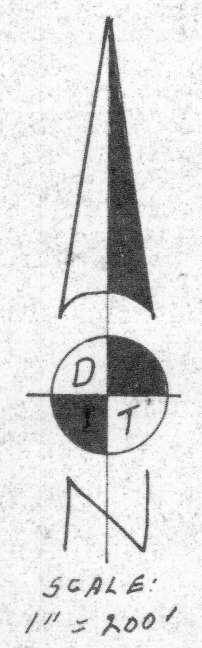
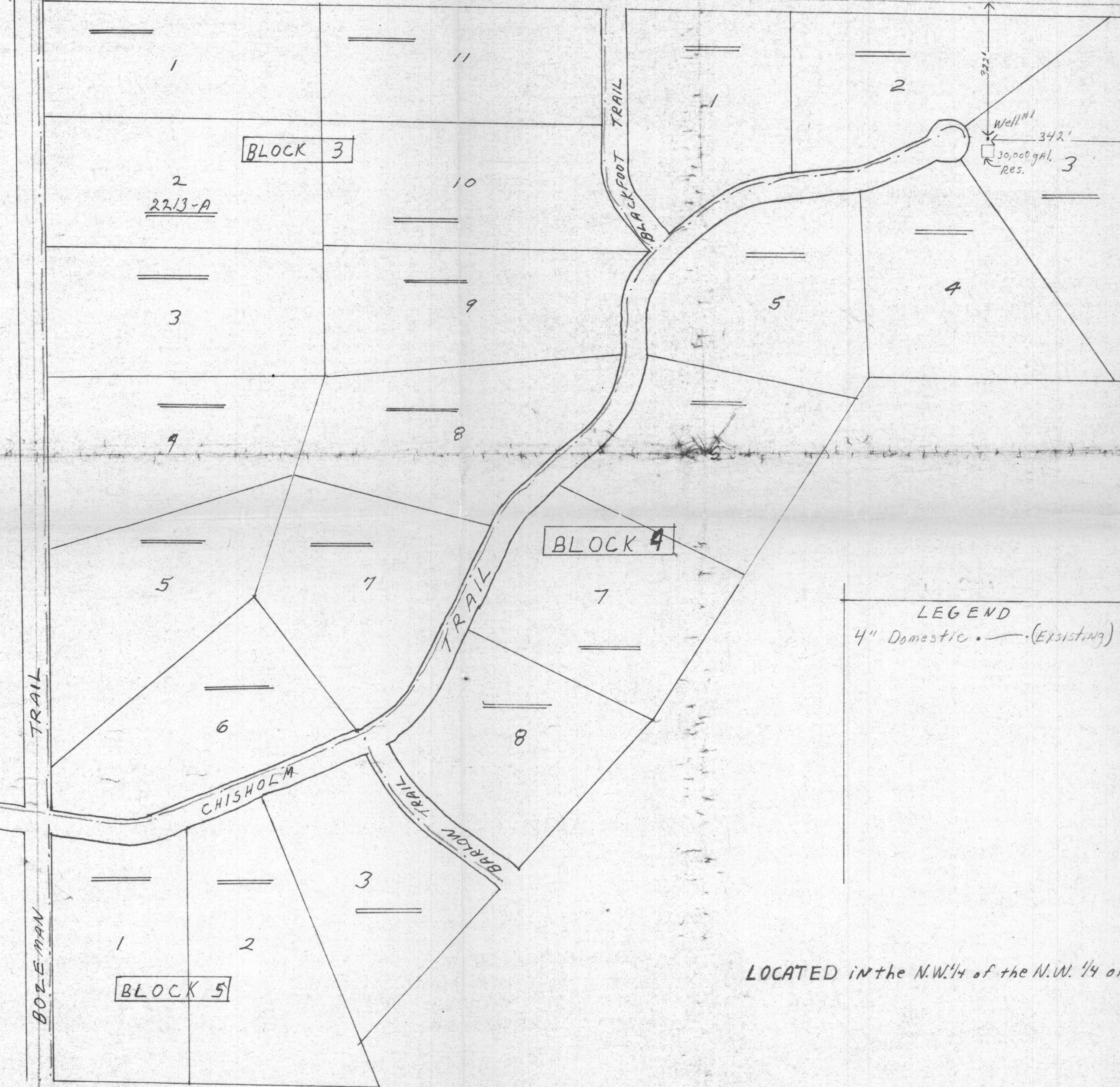

LEGEND  
4" Domestic (Existing)

LOCATED in the N.W. 1/4 of the N.W. 1/4 of Sec. 22 T.18S. R.13E.

Application No. G-10298  
Permit No. G 9284

C. 1/4 COR