

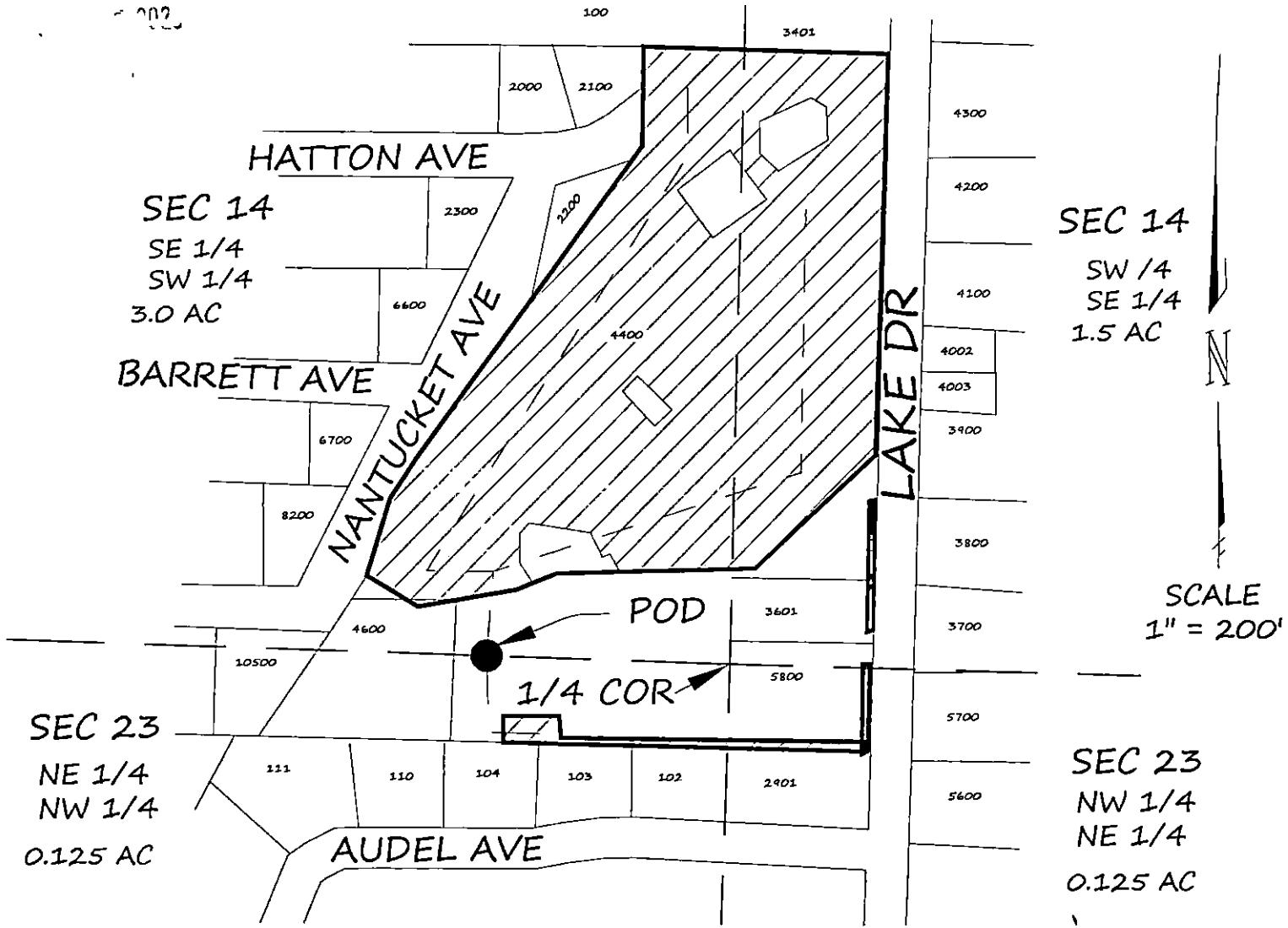

TOWNSHIP 17 SOUTH, RANGE 4 WEST, W.M.



APPLICATION G-17610 PERMIT G-17096

POD LOCATION
300.0' WEST OF SOUTH
1/4 COR. SECTION 14

CLAIM OF BENEFICIAL USE MAP
FOR
RIVER ROAD PARK AND RECREATION
C/O STEVE CAMERER
1400 LAKE DRIVE
EUGENE, OR 97404
BY
H.TIMOTHY FASSBENDER, PLS, CWRE
2896 SARAH LANE
EUGENE, OR 97408
OCTOBER 7, 2022

-  DENOTES AREA OF USE
-  DENOTES BURIED PIPE LOCATION

NOTE:
THE PREPARATION OF THE MAP WAS
FOR THE PURPOSE OF IDENTIFYING THE
LOCATION OF THE WATER RIGHT ONLY.
IT IS NOT INTENDED TO PROVIDE
LOCATION NOR DIMENSIONS OF PROPERTY
OWNERSHIP LINES.

