

SUNSET WEST 2ND ADDITION

center of
N.W. 1/4

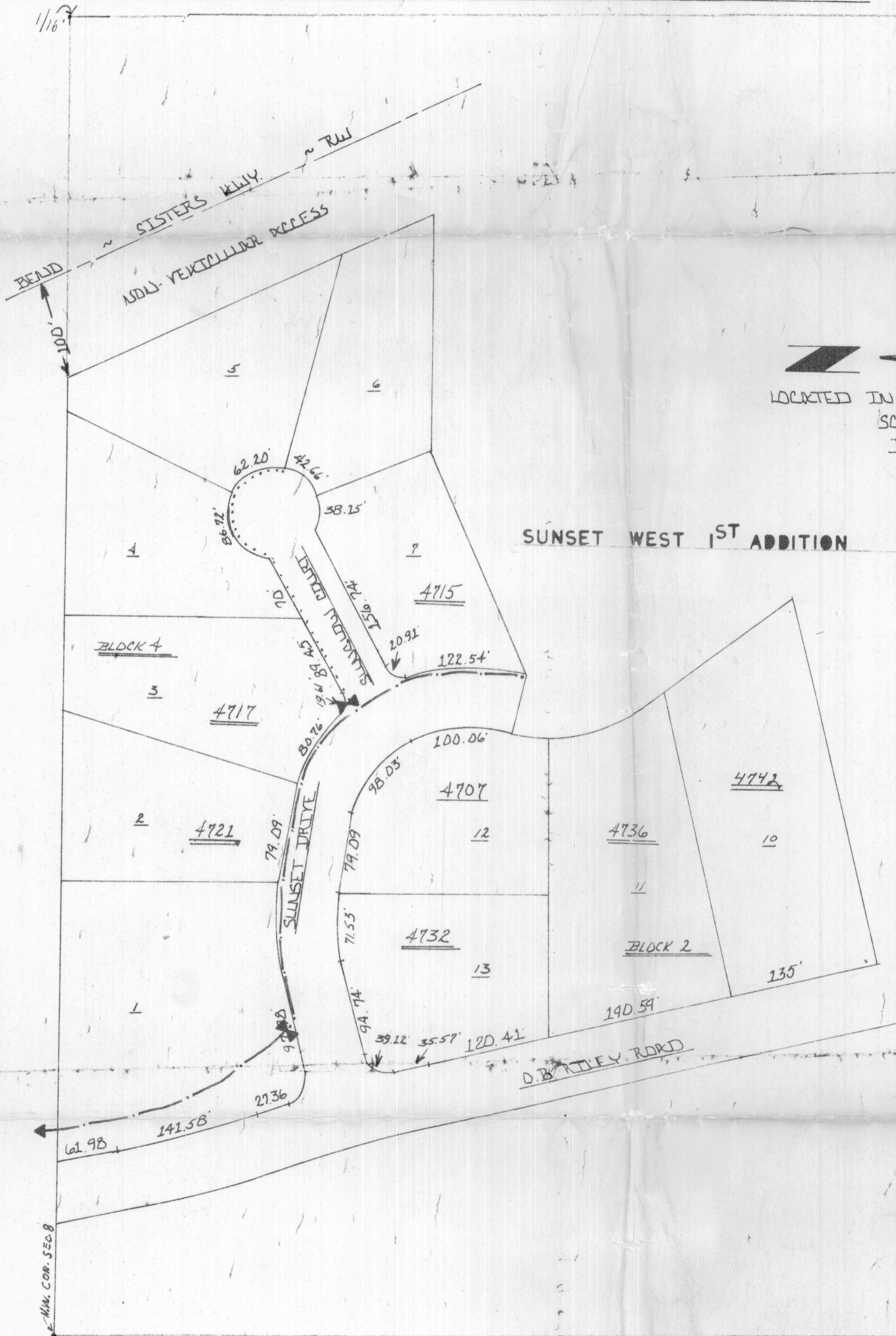

LOCATED IN SEC. 8, T. 17 S., R. 12 E., W. M.
SCALE ~ 1" = 100'
JULY 18, 1977

Application No. G-10242
Permit No. G-9269

LEGEND	
4"	---
2"	- - -
VALVE	⊗
SERVICE	—
ACCOUNT NO.	#

1/16 cor.

SUNSET WEST 1ST ADDITION

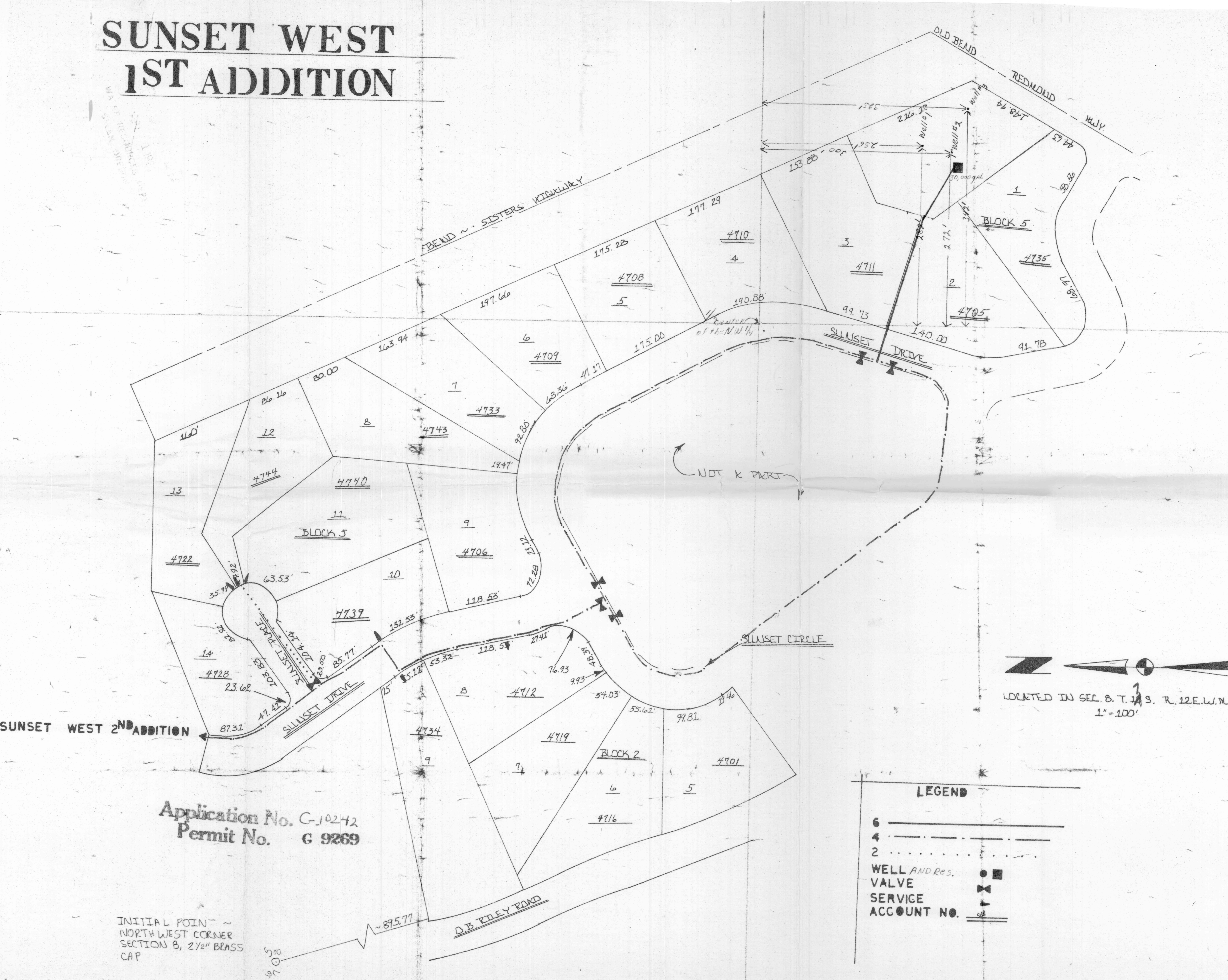

LOCATED IN SEC. 8, T. 21 S., R. 12 E., W. 1 N.
1" = 100'

Application No. G-10242
Permit No. G 9269

INITIAL POINT ~
NORTH WEST CORNER
SECTION 8, 2 1/2" BRASS
CAP

LEGEND	
6	—————
4	- - - - -
2
WELL AND Res.	● ■
VALVE	⊗
SERVICE	⊕
ACCOUNT NO.	⊖

SUNSET WEST

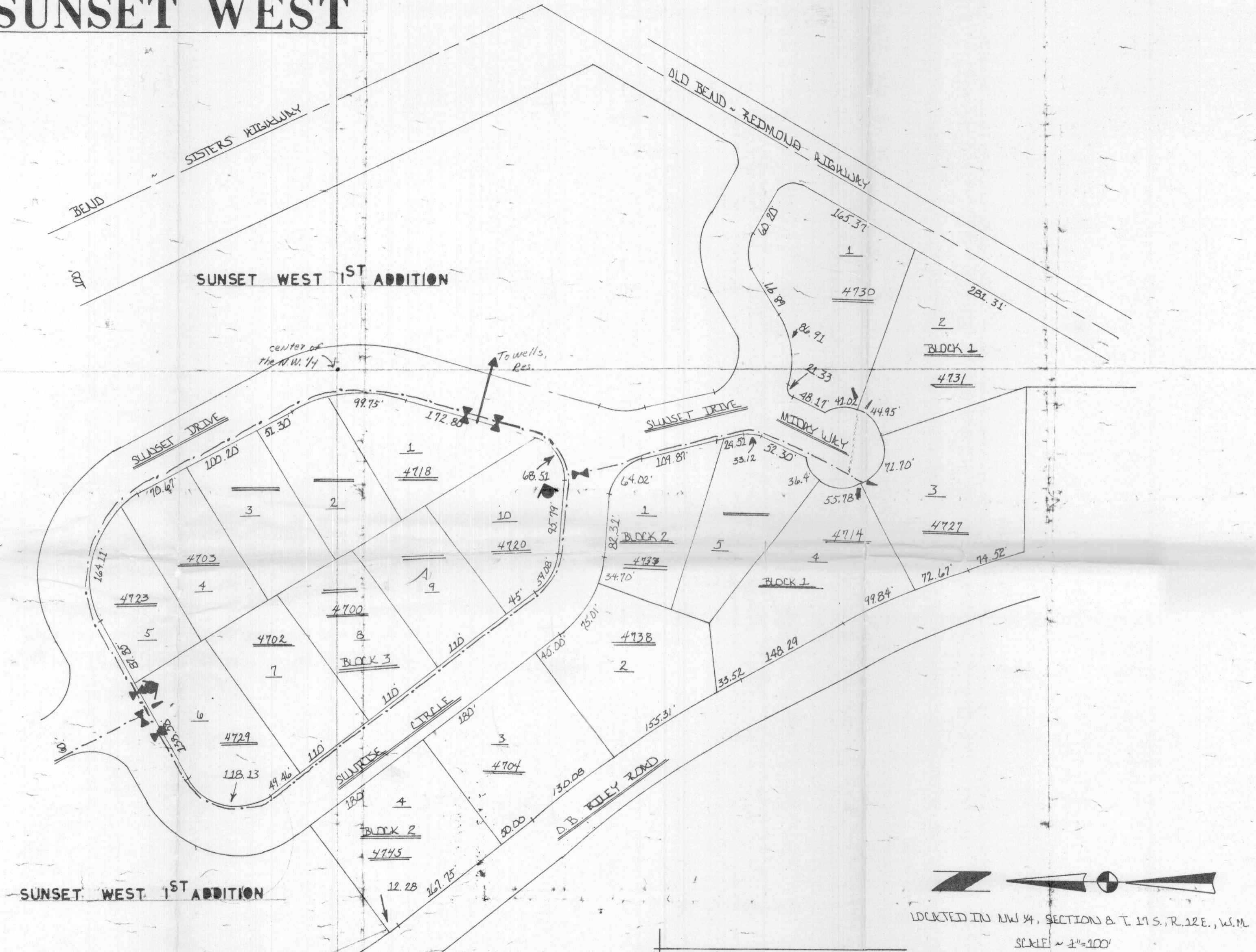

LOCATED IN NW 1/4, SECTION 8, T. 17 S., R. 12 E., W.M.
 SCALE ~ 1"=100'

LEGEND	
6" DOMESTIC	—————
4" DOMESTIC
VALVE	⌵
HYDRANT	⊕
WELL	⊙ (See 1st Addition)
SERVICE	▶
ACCOUNT No.	#

Application No. G 10242
 Permit No. G 9269

INITIAL POINT - NORTHWEST
 CORNER SECTION 8: 2 1/2"
 BRASS CAP.

RECEIVED

APR 11 1981

WATER RESOURCES DEPT
SALEM, OREGON

SUNSET WEST

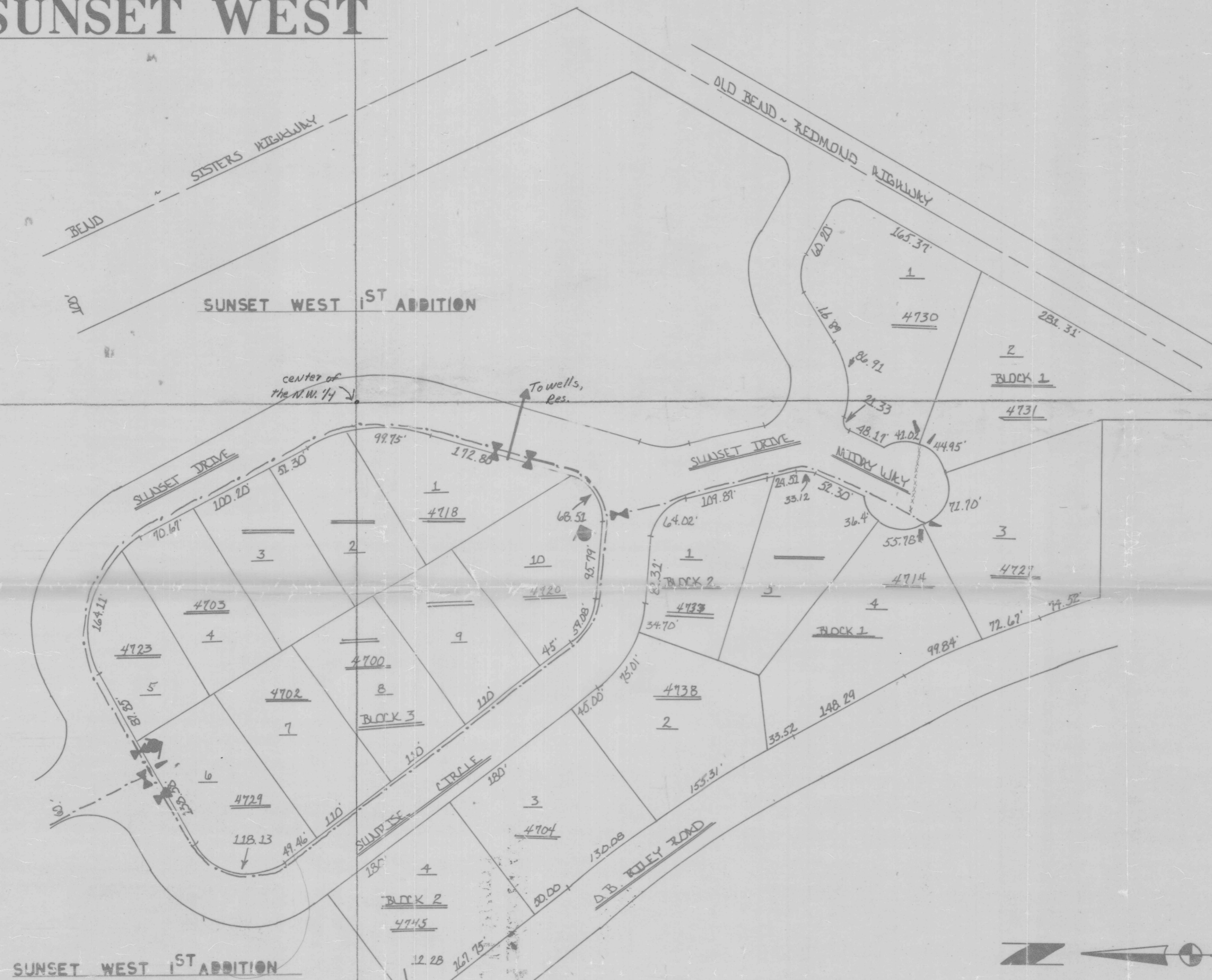

LOCATED IN NW 1/4, SECTION 8 T. 17 S., R. 12 E., W. 1 M.
SCALE = 1"=100'

Application No. G 10242
Permit No. G 9289

LEGEND	
6" DOMESTIC	—————
4" DOMESTIC	- - - - -
VALVE	▲
HYDRANT	⊗
WELL	⊙ (See 1st Addition)
SERVICE	—┴—
ACCOUNT NO.	#

INITIAL POINT - NORTHWEST CORNER SECTION 8: 2 1/2" BRASS CAP.

SUNSET WEST 2ND ADDITION

center of
NW 1/4

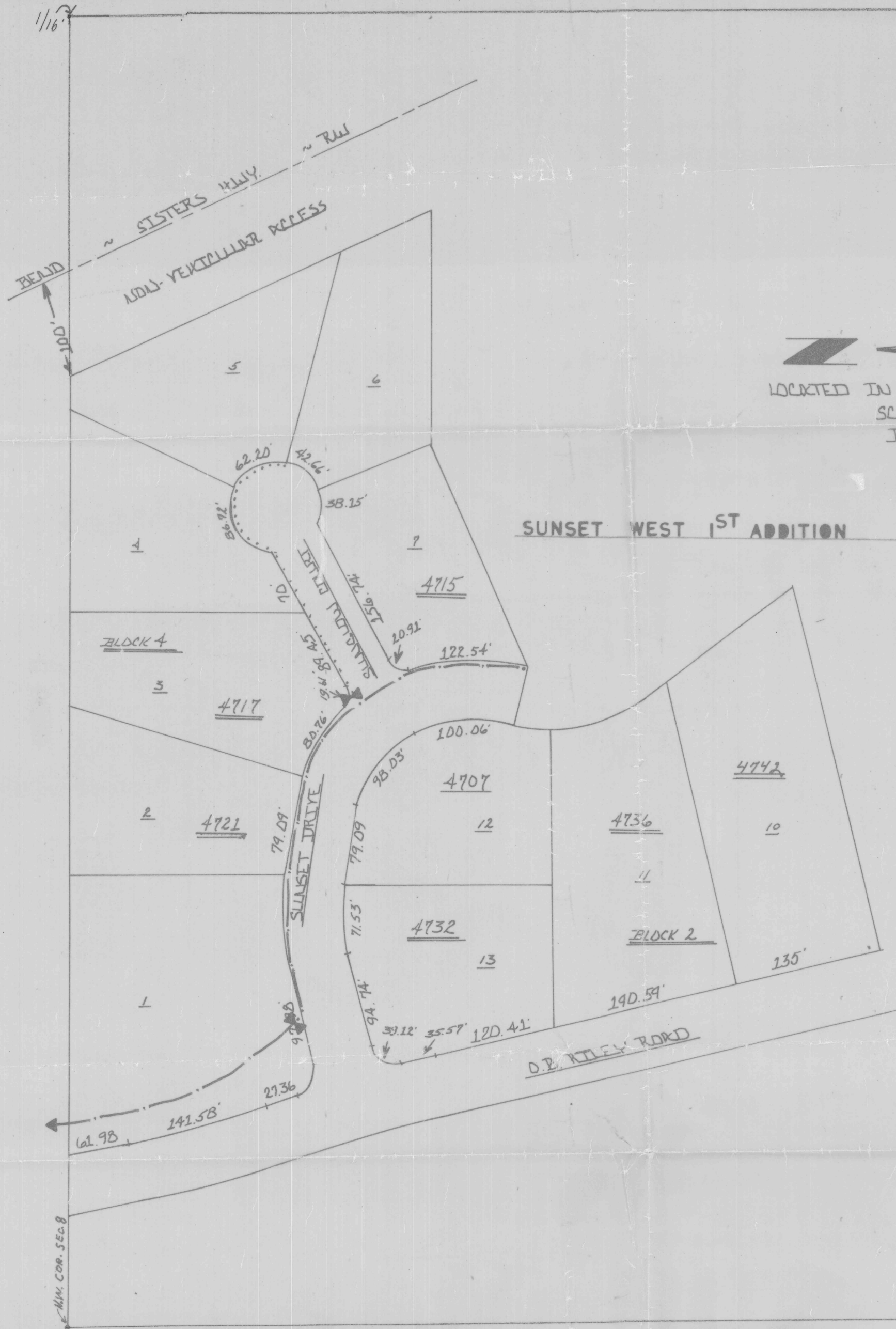

LOCATED IN SEC. 8, T.17 S., R. 12 E., W. M.
SCALE ~ 1" = 100'
JULY 18, 1977

SUNSET WEST 1ST ADDITION

Application No. G-10242
Permit No. G-9269

LEGEND	
4"	-----
2"
VALVE	⊘
SERVICE	-
ACCOUNT NO.	#

RECEIVED
APP 1 1981
WATER UTILITY DEPT
SALEM, OREGON

1/16 cor.

SUNSET WEST 1ST ADDITION

RECEIVED
APR 1 1981
WATER RESOURCES DEPT
SALEM, OREGON

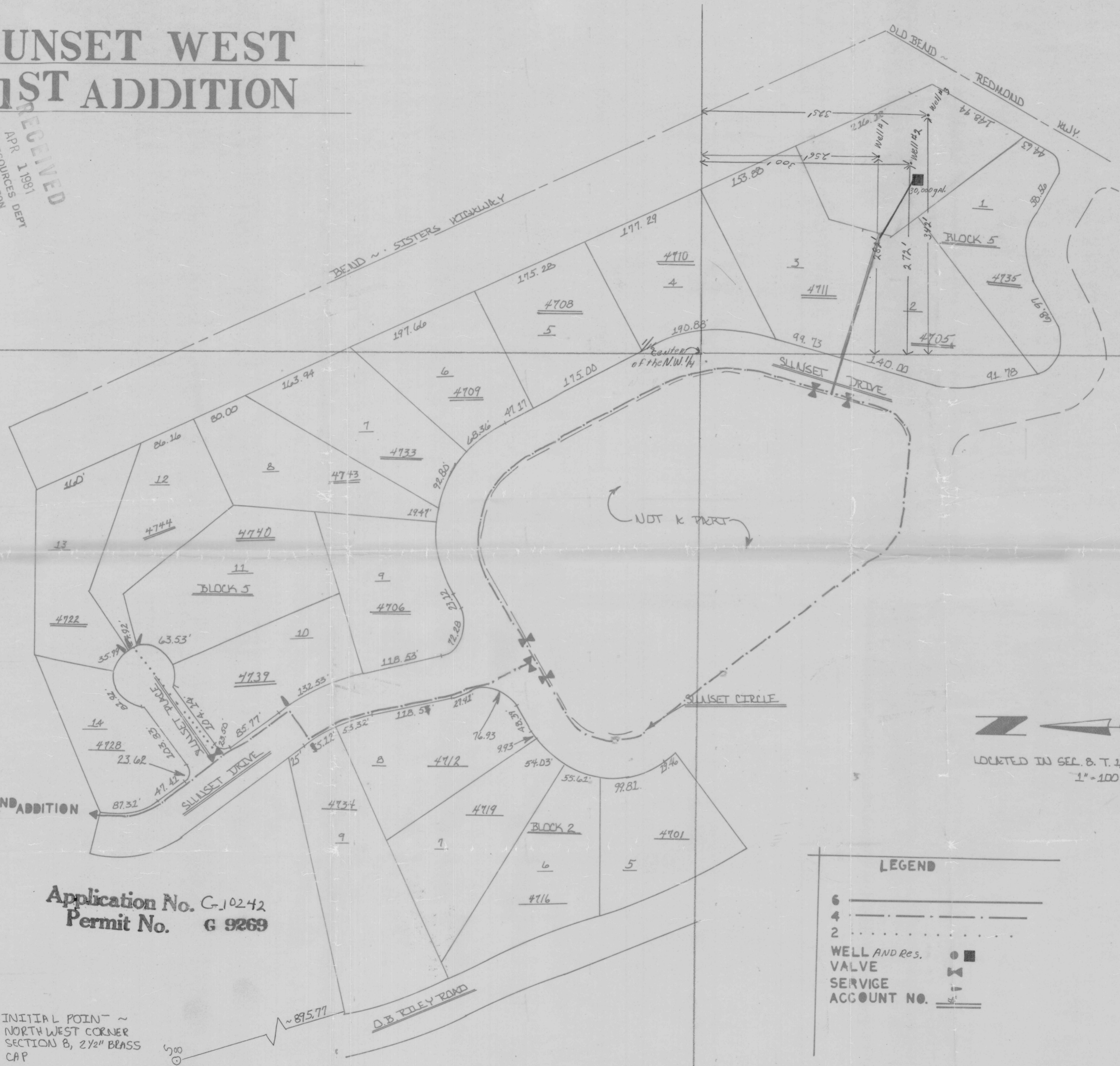

LOCATED IN SEC. 8, T. 26 S., R. 12 E., W. 1 N.
1" = 100'

LEGEND	
6	—————
4	- - - - -
2
WELL AND Res.	● ■
VALVE	⊕
SERVICE ACCOUNT NO.	⊥

Application No. G-10242
Permit No. G 9269

INITIAL POINT ~
NORTH WEST CORNER
SECTION 8, 2 1/2" BRASS
CAP

908
905