

RECEIVED
APR 8 1981
WATER RESOURCES DEPT
SALEM, OREGON

AVION WATER CO. INC.

RECEIVED
JUN 12 1981
WATER RESOURCES DEPT
SALEM, OREGON

S 29 S 28
S 32 S 33

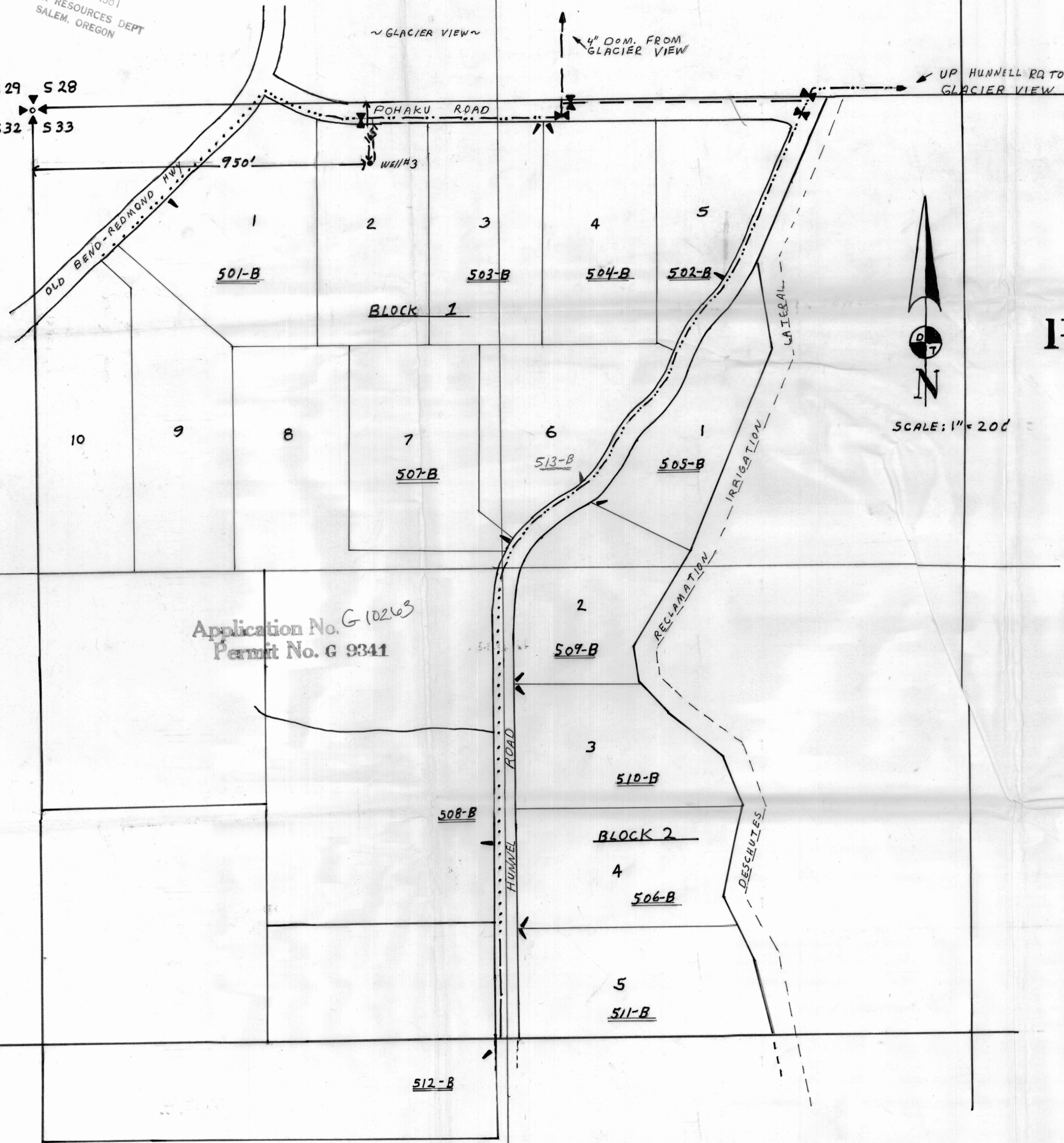

LOCATED IN THE NW 1/4, SEC. 33, T. 16 S., R. 12 E.,
W.M., DESCHUTES COUNTY, OREGON

POHAKU RANCH

Application No. G 10263
Permit No. G 9341

LEGEND	
4" Domestic	-----
3" Domestic
2" Domestic
Valve	X
Service	▶
Well	•
Account No.	#

WHISPERING PINES

AVION WATER CO INC.
12-9-81

RECEIVED
JUN 12 1981
WATER RESOURCES DEPT
SALEM, OREGON

RECEIVED
APR 8 1981
WATER RESOURCES DEPT
SALEM, OREGON

Located in the S.E. 1/4 of SEC. 21,
T.16S. R.12E. W.M.; Deschutes, County

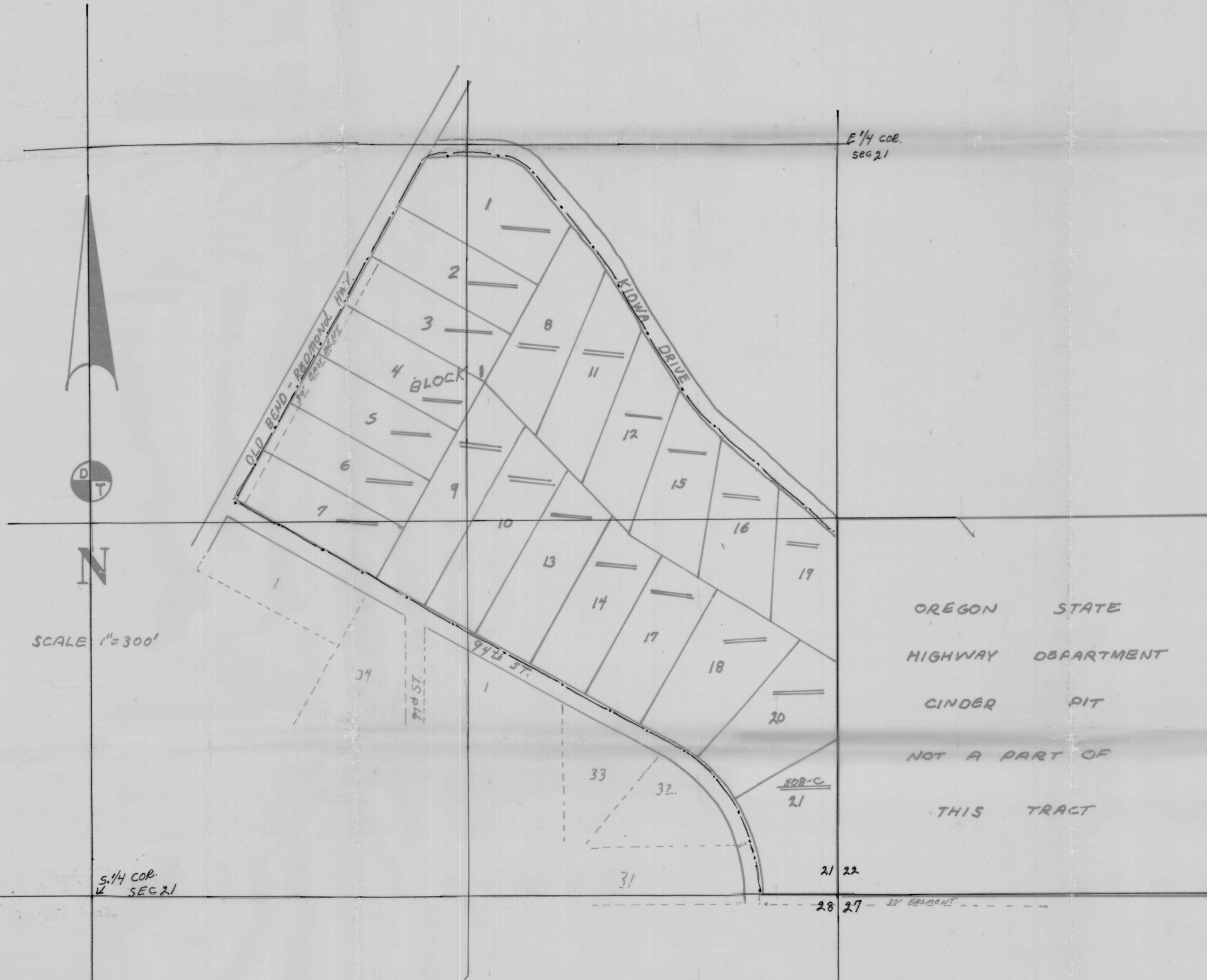

LEGEND
4" Domestic (Proposed) - - - - -

OREGON STATE
HIGHWAY DEPARTMENT
CINDER PIT
NOT A PART OF
THIS TRACT

Application No. G 10263
Permit No. G 9341

RECEIVED

JUN 12 1981

WATER RESOURCES DEPT
SALEM, OREGON

RECEIVED
APR 8 1981

WATER RESOURCES DEPT
SALEM, OREGON

WHISPERING PINES

AVION WATER CO INC.

12-9-80

LOCATED in the N.E. 1/4, SEC. 28; NW. 1/4 SEC. 27 AND A PORTION
OF THE S.W. 1/4, SEC. 22 AND A PORTION OF THE S.E. 1/4, SEC. 21
IN T.16 S. R.12 E.; W.M., DESCHUTES, COUNTY, OREGON

LEGEND

- 4" Domestic ———
- 2" Domestic - - - - -
- 1/4" Service Line xxxxxx
- VALVE
- service
- well
- ACCOUNT NO.

OREGON STATE
HIGHWAY DEPARTMENT
CINDER PIT
NOT A PART OF
THIS TRACT

OREGON STATE
HIGHWAY DEPT.
NOT A PART OF
THIS TRACT



Application No. G 10263
Permit No. G 9341

1/4 cor. 28/27

To GACIER VIEW

RECEIVED
APR 8 1981
WATER RESOURCES DEPT
SALEM, OREGON

GLACIER VIEW

AVION WATER CO. INC.

LOCATED IN THE S.W. 1/4, SEC. 28, T. 16S., R. 12E.,
W.M., DESCHUTES COUNTY, OREGON

RECEIVED
JUN 12 1981
WATER RESOURCES DEPT
SALEM, OREGON

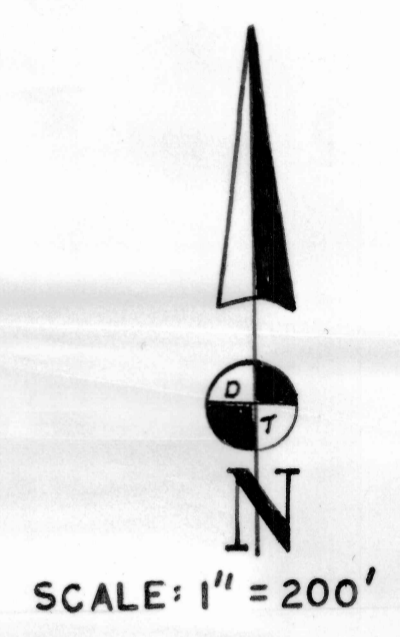
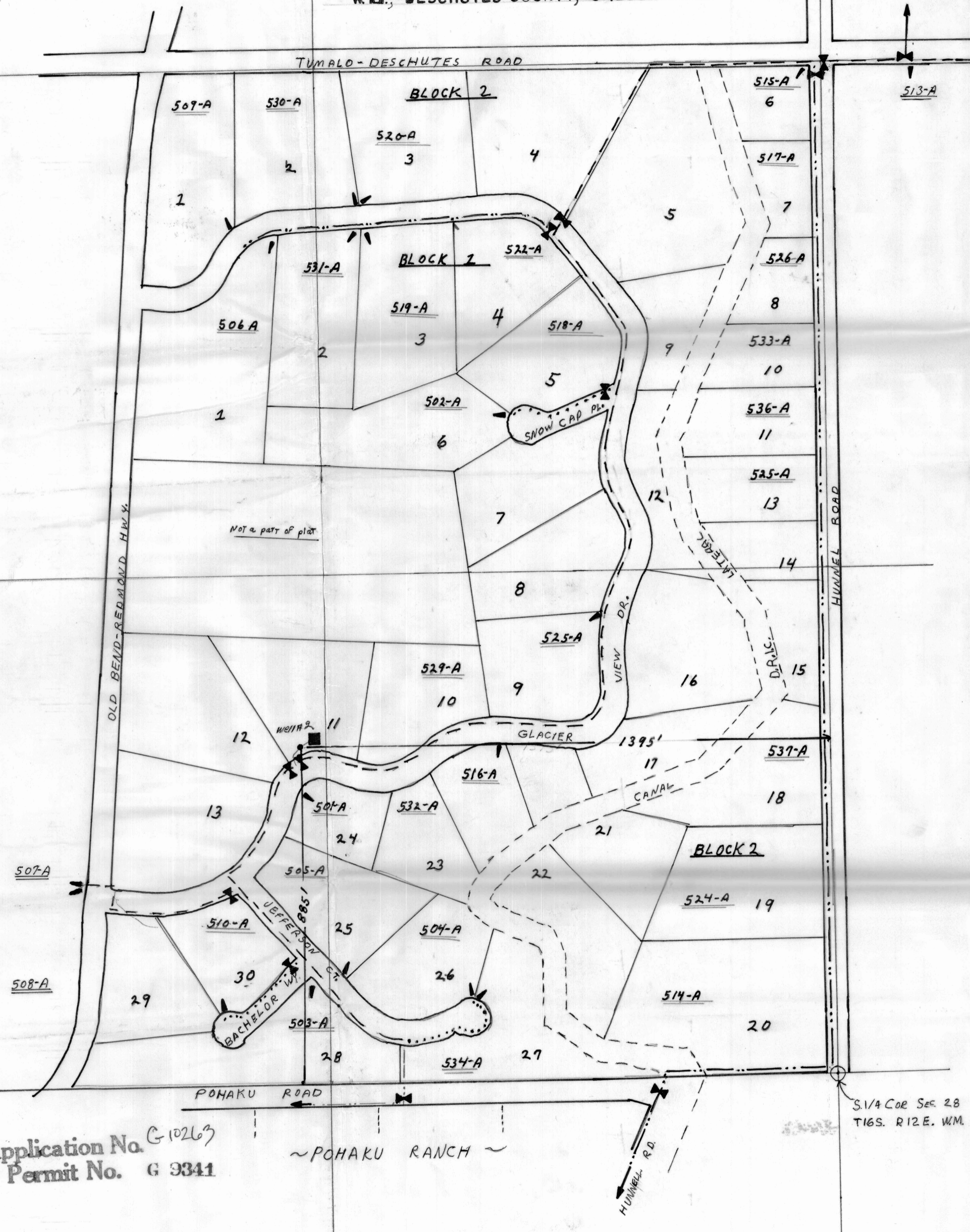

LEGEND	
4" DOMESTIC	— — — — —
3" "	— · — · — · —
2" "	· · · · ·
VALVE	◀
SERVICE	▶
WELL - RES.	●
ACCOUNT NO.	#

Application No. G-10263
Permit No. G 9341

~ POHAKU RANCH ~

S. 1/4 Cor Sec 28
T16S. R12E. WM.